

# NATIONAL Assessment Centre Services

Date In: 10/09/19	Job description	Date & Time Completed	Done by
Ref No: NA/MSG19015986/13	SAS e-filing		
Veh No: SME7605	E-mail (within 8hrs, A/C 2hrs)		
D.O.A: 09/09/19 1800	i-Motor Claim Form		
OD (TP) Reporting Only	i-Motor W/O (Within: OD 2hrs, TP 4hrs)		
	i-Photo Uploaded		
TP Insurer:	Assessment/Survey Report		
	Ass't Report by Fax / Hand to Owner/Wksp		

Preferred Wksp / INC Assign Wksp / QW: ( ) Tel: ( ) Fax: ( )

TP Particulars:	Veh No: SME1680A	INC ( ) / Non-INC ( )
Owner / Driver: ( )	Tel: ( )	
Policy No: ( )	Period: ( )	Cover Type: ( )
Confirmed by: ( ) Date: ( ) Time: ( )		
Insured/Driver Liability: ( ) % [Note-Est. Status (WO): N: 0-20%; P: 21-79% F: 80-100%]		
Year of Registration: ( ) Warranty: YES ( ) / NO ( )		
Excess: (\$) Loading: \$1,000 ( ) / \$2,000 ( )		

**General Remarks:-**

( ) Walk-In Customer: Customer's information strictly Confidential & Strictly NO refer of repairer.

( ) Total Loss Case: to e-mail Insurer URGENTLY.

Drive-In ( ) / Towed-In ( ); Invoice: YES ( ) / NO ( ); Towing Co. ( )

Remarks:- (INC hotline: 6788 6616)	Date & Time Completed	Done by
1) Apply for Transport Allowance ( ) / Courtesy Car ( )		
2) QC Check / Post Repair Inspection ( )		
3) Upload Resurvey Photo [Repair Cost > \$3000] ( )		

Injury: \_\_\_\_\_

Date/Time	Actions

NA1906979	<b>Invoice Preparation Checklist</b>	Amt (\$)	Amt (\$)
		1st Bill	Add Bill
Claimant's Particulars :-	1) AR: Accident Reporting (\$30);		
Driver/Owner:	2) DA: Damage Assessment (\$100); INC (\$80)		
Contact No:	3) TF: Towing Fee \$40/\$45		
Damaged Portion:	4) FT: Follow-Through Survey \$120		
	5) FT: Follow-Through Survey (Resurvey) \$30		
	For claiming against INC Only (wef 10 Jan 2005)		
QC Checked by (Engr-In-Charge):	6) TR: Re-inspection \$75		
	7) N1: Idac DA + SMRT Survey \$160		
	8) NTUC Additional Services:-		
	ON*		
	*N5: Courtesy Car / Tpt Allowance \$5		
	*N6: Repair Co-ordination \$10		
	*N7: Post Repair Inspection \$25		
	*N8: DV / Collect Excess Coordination \$5		
Auditors' Comments :-	TP (N11): TP (Non INC) against INC \$20		
Cat 1:	9) N12: Idac Mobile \$0		
Cat 2 / 3:	Invoice dated Fee Charged		



SINGAPORE ACCIDENT STATEMENT

IMPORTANT NOTICE

- 1. Please report correctly the details of the accident to speed up the claims process.
- 2. This Form must be completed by the Policyholder and/or the Authorised Driver.
- 3. Information provided must be as truthful and accurate as possible. Any wilful misrepresentation or withholding of material facts may allow insurance companies to repudiate policy liability.
- 4. The issue and acceptance of this Form by insurance companies is not an admission of policy liability on the part of the insurance companies.
- 5. Any false reporting may be referred to the Police for investigation.
- 6. This report will be forwarded by the insurers of the GIA Records Management Centre established by the General Insurance Association of Singapore (GIA) for archiving and that copies of this report will, for a fee, be made available upon application by interested parties.
- 7. By the lodgement of this report to the insurers, you hereby consent to the archiving of this report at the centre and to copies of the report being made available aforesaid.

ACCIDENT STATEMENT	
Date Of Report	10/09/2019 09:36
Date Of Accident	09/09/2019 18:00
Exact Location Of Accident	FAR EAST PLAZA TWDS SCOTTS RD
Country/State of Loss	SINGAPORE
DETAILS OF OWN VEHICLE	
Vehicle Registration Number	SME760J
Insured/Policyholder	
Name Of Registered Owner	CHEN GUANGREN
NRIC No	S8306067J
Email Address	GUANGREN83@GMAIL.COM
Mobile Phone No	(LOCAL) +65-97315872
Alternative Phone No	OTHERS-97315872
Vehicle Particulars	
Manufacturer	BMW
Model	216I GRAN TOURER RL
Exact Purpose for which vehicle was being used at time of accident	PRIVATE USE
Are you claiming under your own insurance policy for repair to your vehicle?	NO
If No, Please state action to be taken	THIRD PARTY
Vehicle Category	PRIVATE CAR
Insurance Company	
Name of Insurance Company	MSIG INSURANCE (SINGAPORE) PTE. LTD.
Type Of Coverage	COMPREHENSIVE
Fleet Policy	NO
Policy Number	
Cover Note Number	60600279
Driver	
Name of Driver	CHEN GUANGREN
NRIC No	S8306067J
Date Of Birth	16/02/1983
Occupation	OUTDOOR
Date Of Driving Pass	09/04/2008
Driving Experience	11 YEARS AND 5 MONTHS
Gender	MALE
Mobile Number	(LOCAL) +65-97315872
Fax Number	
Contact Number	OTHERS-97315872
EMail Address	GUANGREN83@GMAIL.COM

Address	BLK 230C TAMPINES ST 24 #03-07
Postcode	526230
Was driver an employee of the Insured's Company	NO
If No, Relationship of the Driver with the Insured	OWNER
Vehicle Registration Number of Driver's Own Vehicle	-
	-
	-
Insurance Company of Driver's Own Vehicle	-
	-
	-

#### General Information of the Accident

Type Of Accident	SIDE SWIPE
Weather Conditions	CLEAR
Road Surface	DRY

#### Other Information

Was any foreign vehicle involved in this accident?	NO
Number of vehicles (including own vehicle) involved in the accident	2
Was any body injured in the Accident?	NO
Was any injured conveyed to hospital by ambulance?	NO
Was any other material or property damaged?	YES
I have been approached by unknown person(s) soliciting/offering accident claims assistance.	NO
Number of Passengers (Including Driver)	1

#### Details of Police Action

Was the accident reported to the police?	NO
If Yes, Please state which Police Station	
Was notice of intended Prosecution given?	NO
If Yes, against whom?	

#### Circumstances of Accident

PLS REFER TO THE ATTACHED STATMENT,

#### Attachment(s)

Are accident photos available for attachment?	YES
Was there any video captured by Car Camera?	YES
Was there any audio recorded?	NO

#### DETAILS OF OTHER VEHICLE PROPERTY 1

Vehicle Registration Number	SME1680A
Vehicle Make/Model/Colour	HYUNDAI I45
Details Of Properties	
Vehicle Category	PRIVATE CAR
Name of Driver	RASHMEEN
NRIC/Passport Number	
Contact Number	90624245
Address	
Postcode	
Insurance Company Name	
Nature Of Damage	
No. Of Passenger (Including Driver)	



## SKETCH PLAN

### IMPORTANT NOTICE

1. Please report **correctly** the details of the accident to speed up the claims process.
2. This Form must be **completed by the Policyholder and/or the Authorised Driver**.
3. Information provided must be as **truthful and accurate as possible**. Any wilful misrepresentation or withholding of material facts may allow insurance companies to **repudiate policy liability**.
4. The issue and acceptance of this Form by insurance companies is not an admission of policy liability on the part of the insurance companies.
5. **Any false reporting may be referred to the Police for investigation.**
6. The report will be forwarded by the insurers of the GIA Records Management Centre established by the General Insurance Association of Singapore (GIA) for archiving and that copies of this report will for a fee be made available upon application by interested parties.
7. By the lodgment of this report to the insurers, you hereby consent to the archiving of this report at the centre and to copies of the report being made available aforesaid.
8. **Consent under the Personal Data Protection Act (PDPA)**

I understand, acknowledge, agree and consent that:

- (a) My insurer, my workshop and the General Insurance Association of Singapore ("GIA") may/are permitted to collect, use, disclose and/or process my personal data/personal information set out in this [form] and any other personal information provided by me or possessed by my insurer (collectively the "Personal Information") and disclose and transfer such Personal Information to all insurer(s) who have insured vehicle(s) involved in this accident (all insurer(s) who have insured vehicle(s) involved in this accident shall be collectively referred to as the "Insurers"), the Insurers' lawyers/law firms, the Monetary Authority of Singapore and any relevant government agency/authority (such as the police), for the purpose(s) of:
  - (i) processing, handling and/or dealing with my claims including the settlement of the claims and any necessary investigations relating to the claims;
  - (ii) investigating the accident and/or my claims;
  - (iii) carrying out and/or dealing with my instructions or responding to any enquiries by me;
  - (iv) administering my claims (including the mailing of correspondence, statements, invoices, reports or notices to me, which could involve disclosure of certain personal data about me to bring about delivery of the same as well as on the external cover of envelopes/mail packages); and/or
  - (v) complying with applicable law in administering, processing, handling and/or dealing with my claims.(collectively the "Purposes")
- (b) all insurer(s) who have insured vehicle(s) involved in this accident and the Insurers' lawyers/law firms, may/are permitted to collect, use, disclose and/or process my Personal Information for one or more of the above Purposes; and
- (c) my Personal Information may/can be disclosed by any of the Insurers and/or GIA to their third party service providers or agents(including their lawyers/law firms), which may be sited outside of Singapore, for one or more of the above Purposes.
- (d) my Personal Information will also be collected and used to compile claims history for the purpose of fraud detection, investigation and management in present and all future claims.
- (e) the information so collected under (d) above may be shared / disclosed:
  - (i) to all insurers and/or any other third parties that assist in evaluating, investigating, controlling or managing fraud, regulators, law enforcement and government agencies as reasonably required for the purposes stated, or
  - (ii) for complying with requirements under any regulations, laws or court orders.

  
Policyholder's Signature  
Date & Time:

\_\_\_\_\_  
Driver's Signature  
(If driver is not the policyholder)  
Date & Time:

 10/09/19  
Reporting Centre Personnel's Signature  
Name:  
NRIC/FIN No.:

SKETCH PLAN

SCOTT RD

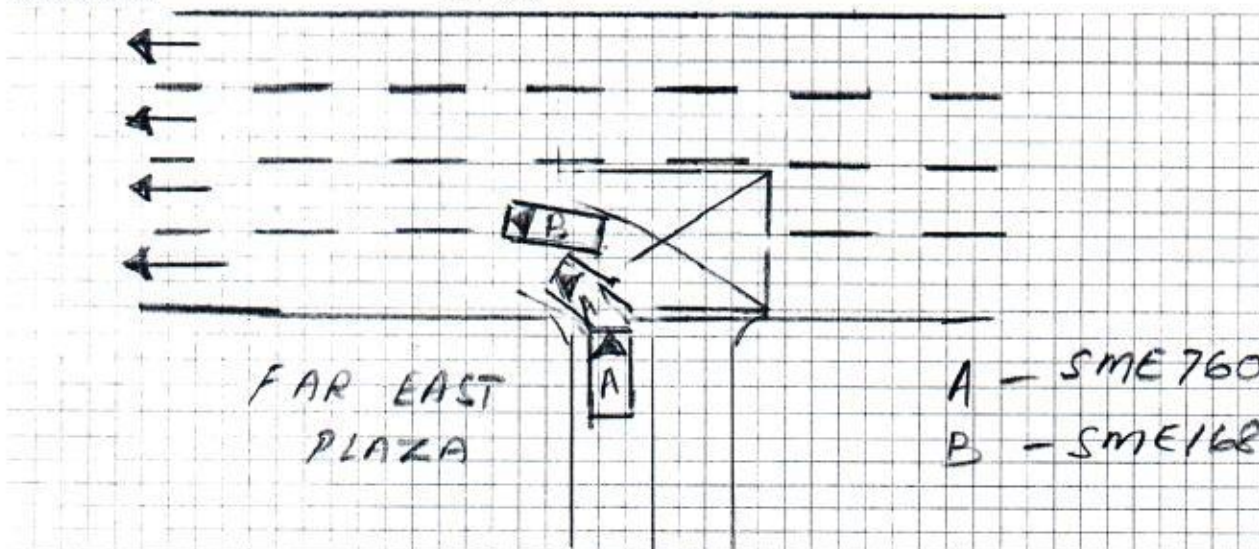

DESCRIBE CIRCUMSTANCES OF THE ACCIDENT

I was in the inner lane and car B was ~~at~~ in outer lane, waiting to move out. I waited for car B to move first and checked my inner lane was clear before I slowly moved out. I kept to my own lane at all times, foot still pressing on my brake pedal as I slowly moved out. Suddenly car B oversteered toward my lane, and it happened so quickly I could not fully stop in time. The left rear side of Car B ~~it~~ collided with the front right side of my car. Car B did not signal left at all.

DECLARATION

I/We declare the foregoing particulars are true in every respect.

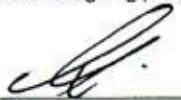
  
Policyholder's Signature  
Date & Time:

Driver's Signature  
(If driver is not the policyholder)  
Date & Time:

 10/09/19  
Reporting Centre Personnel's Signature  
Name:  
NRIC/FIN No.:





MSIG Insurance (Singapore) Pte. Ltd.  
4 Shenton Way #21-01 SGX Centre 2 Singapore 068807  
Tel: (65) 6827 7888 Fax: (65) 6827 7800  
Co. Reg. No. 200412212G GST Reg. No. 20-0412212G

## MOTOR INSURANCE COVER NOTE

Cover Note No. 60600279

The Insured named in the Schedule below having proposed for insurance in respect of the Motor Vehicle described in the Schedule below the risk is hereby HELD COVERED in the terms of the Company's usual form of Policy applicable thereto for the period as stated below unless the cover be terminated by the Company by notice in writing in which case the insurance will thereupon cease and a proportionate part of the annual premium otherwise payable for such insurance will be charged for the time the Company has been on risk.

### SCHEDULE

**Agent No.** : 156474  
**Name of Insured** : Chen Guangren  
**Make and Description of Vehicle** : BMW 216i GRAN TOURER RL  
**Vehicle Registration No.** : SME760J  
**Year of Manufacture** : 2019  
**Engine No.** : 39935580B38A15A  
**Chassis No.** : WBA6V120X0ED05815  
**Capacity** : 1,499 Cubic Capacity  
**Cover Type** : Comprehensive  
**Sum Insured (SGD)** : Market Value  
**Period of Insurance** : 23/08/2019 to 28/10/2020  
**Excess (SGD)** : 500  
**Finance Company** : DBS BANK LTD



I/We hereby certify that this Cover Note is issued in accordance with the Provisions of the Motor Vehicles (Third Party Risks & Compensation) Act (Cap. 189) and Part IV of the Road Transport Act, 1987 (Malaysia) or any Amendment, Act or Acts passed in substitution thereof.

Not valid unless countersigned by the  
Company's Authorised Representative



MSIG Insurance (Singapore) Pte. Ltd.  
Authorised Insurers

Amy Ler  
Senior Vice President, Agencies

Date of Issue : 23/08/2019

This Cover Note is valid for 30 days from the date of issue.