

Your Ref:

Date: 10 Sep 2019Our Ref: CC3/TMI19015983/K1yf3

The Motor Claims Department
TOKIO MARINE INSURANCE SINGAPORE LTD

Dear Sir/Madam,

INITIAL INSPECTION REPORT OF VEHICLE NO. SHA1917Z.

Please be informed that we had conducted the inspection of the abovementioned vehicle on 09/09/2019 at the premises of M/s COMFORTDELGRO ENGINEERING PTE LTD. and have the following to report:-

Workshop Estimate Amount	: S\$ 12,343.00 .
Revised Estimate Amount	: S\$ 8,393.04 .
"Check" Items Amount	: S\$ 659.76 .
Market Value	: S\$ - .
LTA Reimbursement Value	: S\$ - .
Nett Value	: S\$ - .

Description of Damage:
The vehicle sustained damages
at the n/s body.

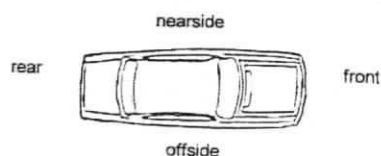

Yours faithfully

KALVIN ANG
Licensed Appraiser

Yvonne Wong (LKK Auto)

From: Yvonne Wong (LKK Auto)
Sent: Tuesday, September 10, 2019 3:00 PM
To: motorclaims@tokiomarine.com.sg
Cc: SUR
Subject: DIRECT SURVEY INSPECTION ON WORKSHOP - COMFORTDELGRO ENGINEERING PTE LTD, DOA: 08/09/2019, SHA 1917Z (TP VEHICLE), GBG 9438B (OI VEHICLE)
Attachments: SHA_1917Z_ESTIMATE[1].pdf; SHA_1917Z_GIA_REPORT[1].pdf

Dear Sir/Madam,

Please be informed that we had inspected the vehicle SHA 1917Z at M/s: COMFORTDELGRO ENGINEERING PTE LTD, 59 LOYANG DRIVE SINGAPORE 508969 on 09/09/2019.

Enclosed herewith a copy of TP's GIA report and estimated cost of repair.

Meanwhile, kindly create claim in merimen for our necessary action.

Thank you.

Best Regards,

Yvonne Wong (Ms) | Case Handler

LKK Auto Consultants Pte Ltd

Phone: 6256-3561 | email: yvonne.wong@lkkauto.com | fax: 6256-4315

Blk 51, Paya Ubi Industrial Park, Ubi Avenue 1, #02-25 | S(408933)

SINGAPORE ACCIDENT STATEMENT

IMPORTANT NOTICE

1. Please report correctly the details of the accident to speed up the claims process.
2. This Form must be completed by the Policyholder and/or the Authorised Driver.
3. Information provided must be as truthful and accurate as possible. Any wilful misrepresentation or withholding of material facts may allow insurance companies to repudiate policy liability.
4. The issue and acceptance of this Form by insurance companies is not an admission of policy liability on the part of the insurance companies.
5. **Any false reporting may be referred to the Police for investigation.**
6. This report will be forwarded by the insurers of the GIA Records Management Centre established by the General Insurance Association of Singapore (GIA) for archiving and that copies of this report will, for a fee, be made available upon application by interested parties.
7. By the lodgement of this report to the insurers, you hereby consent to the archiving of this report at the centre and to copies of the report being made available aforesaid.

ACCIDENT STATEMENT

Date Of Report	09/09/2019 08:36
Date Of Accident	08/09/2019 01:50
Exact Location Of Accident	BUKIT TIMAH RD X CAVENAGH RD
Country/State of Loss	SINGAPORE

DETAILS OF OWN VEHICLE

Vehicle Registration Number	SHA1917Z
Insured/Policyholder	
Name Of Registered Owner	COMFORT TRANSPORTATION PTE LTD
Co Reg No	199303821R
Email Address	FLEETSAFETY@CDGTAXI.COM.SG
Mobile Phone No	
Alternative Phone No	OFFICE-65508768

Vehicle Particulars

Manufacturer	HYUNDAI
Model	I40
Exact Purpose for which vehicle was being used at time of accident	
Are you claiming under your own insurance policy for repair to your vehicle?	NO
If No, Please state action to be taken	THIRD PARTY
Vehicle Category	TAXI

Insurance Company

Name of Insurance Company	MS FIRST CAPITAL INSURANCE LTD
Type Of Coverage	THIRD PARTY FIRE AND/OR THEFT
Fleet Policy	YES
Policy Number	D-18088936MFSH
Cover Note Number	

Driver

Name of Driver	LUM SOON FOO
NRIC No	S1317318D
Date Of Birth	14/11/1958
Occupation	OUTDOOR
Date Of Driving Pass	19/07/1980
Driving Experience	39 YEARS AND 1 MONTH
Gender	MALE
Mobile Number	(LOCAL) +65-97721621
Fax Number	
Contact Number	
EMail Address	NOEMAIL

Address	BLK 314B ANCHORVALE LINK #15-127
Postcode	542314
Was driver an employee of the Insured's Company	NO
If No, Relationship of the Driver with the Insured	OTHER - TAXI DRIVER
Vehicle Registration Number of Driver's Own Vehicle	-
	-
	-
Insurance Company of Driver's Own Vehicle	-
	-
	-

General Information of the Accident

Type Of Accident	COLLISION - CROSS JUNCTION
Weather Conditions	CLEAR
Road Surface	DRY

Other Information

Was any foreign vehicle involved in this accident?	NO
Number of vehicles (including own vehicle) involved in the accident	2
Was any body injured in the Accident?	NO
Was any injured conveyed to hospital by ambulance?	NO
Was any other material or property damaged?	YES
I have been approached by unknown person(s) soliciting/offering accident claims assistance.	NO
Number of Passengers (Including Driver)	1

Details of Police Action

Was the accident reported to the police?	NO
If Yes, Please state which Police Station	
Was notice of intended Prosecution given?	NO
If Yes, against whom?	

Circumstances of Accident

PLS REFER TO ATTACHED / Type Of Accident : HEAD TO SIDE

Attachment(s)

Are accident photos available for attachment?	YES
Was there any video captured by Car Camera?	YES
Remarks/ Reasons:	-
Was there any audio recorded?	NO

DETAILS OF OTHER VEHICLE PROPERTY 1

Vehicle Registration Number	GBG9438B
Vehicle Make/Model/Colour	
Details Of Properties	
Vehicle Category	COMMERCIAL VEHICLE
Name of Driver	RASU PRABU
NRIC/Passport Number	
Contact Number	83540941
Address	
Postcode	
Insurance Company Name	TOKIO MARINE INSURANCE SINGAPORE LTD
Nature Of Damage	FRT LEFT
No. Of Passenger (Including Driver)	

IMPORTANT NOTICE

1. Please report correctly the details of the accident to speed up the claims process.
2. This Form must be completed by the Policyholder and/or the Authorised Driver.
3. Information provided must be as truthful and accurate as possible. Any wilful misrepresentation or withholding of material facts may allow insurance companies to repudiate policy liability.
4. The issue and acceptance of this Form by insurance companies is not an admission of policy liability on the part of the insurance companies.
5. Any false reporting may be referred to the Police for investigation.
6. The report will be forwarded by the insurers of the GIA Records Management Centre established by the General Insurance Association of Singapore (GIA) for archiving and that copies of this report will for a fee be made available upon application by interested parties.
7. By the lodgment of this report to the insurers, you hereby consent to the archiving of this report at the centre and to copies of the report being made available aforesaid.
8. **Consent under the Personal Data Protection Act (PDPA)**

I understand, acknowledge, agree and consent that:

- (a) My insurer, my workshop and the General Insurance Association of Singapore ("GIA") may/are permitted to collect, use, disclose and/or process my personal data/personal information set out in this [form] and any other personal information provided by me or possessed by my insurer (collectively the "Personal Information") and disclose and transfer such Personal Information to all insurer(s) who have insured vehicle(s) involved in this accident (all insurer(s) who have insured vehicle(s) involved in this accident shall be collectively referred to as the "Insurers"), the Insurers' lawyers/law firms, the Monetary Authority of Singapore and any relevant government agency/authority (such as the police), for the purpose(s) of:
 - (i) processing, handling and/or dealing with my claims including the settlement of the claims and any necessary investigations relating to the claims;
 - (ii) investigating the accident and/or my claims;
 - (iii) carrying out and/or dealing with my instructions or responding to any enquiries by me;
 - (iv) administering my claims (including the mailing of correspondence, statements, invoices, reports or notices to me, which could involve disclosure of certain personal data about me to bring about delivery of the same as well as on the external cover of envelopes/mail packages); and/or
 - (v) complying with applicable law in administering, processing, handling and/or dealing with my claims.(collectively the "Purposes")
- (b) all insurer(s) who have insured vehicle(s) involved in this accident and the Insurers' lawyers/law firms, may/are permitted to collect, use, disclose and/or process my Personal Information for one or more of the above Purposes; and
- (c) my Personal Information may/can be disclosed by any of the Insurers and/or GIA to their third party service providers or agents(including their lawyers/law firms), which may be sited outside of Singapore, for one or more of the above Purposes.
- (d) my Personal Information will also be collected and used to compile claims history for the purpose of fraud detection, investigation and management in present and all future claims.
- (e) the information so collected under (d) above may be shared / disclosed:
 - (i) to all insurers and/or any other third parties that assist in evaluating, investigating, controlling or managing fraud, regulators, law enforcement and government agencies as reasonably required for the purposes stated, or
 - (ii) for complying with requirements under any regulations, laws or court orders.

COMFORT TRANSPORTATION PTE LTD
CO. REG. NO. 199303821R

Policyholder's Signature
Date & Time:

Driver's Signature
(If driver is not the policyholder)
Date & Time:

Reporting Centre Personnel's Signature
Name:
NRIC/FIN No.:

SKETCH PLAN

Refer Attachment

DESCRIBE CIRCUMSTANCES OF THE ACCIDENT

Refer Attachment

DECLARATION

I/We declare the foregoing particulars are true in every respect

COMFORT TRANSPORTATION PTE LTD
CO. REG. NO. 199303821R

Policyholder's Signature
Date & Time:

Driver's Signature
(If driver is not the policyholder)
Date & Time:

SR Moolay
CSO

Reporting Centre Person's Signature
Name:
NRIC/FIN No.:

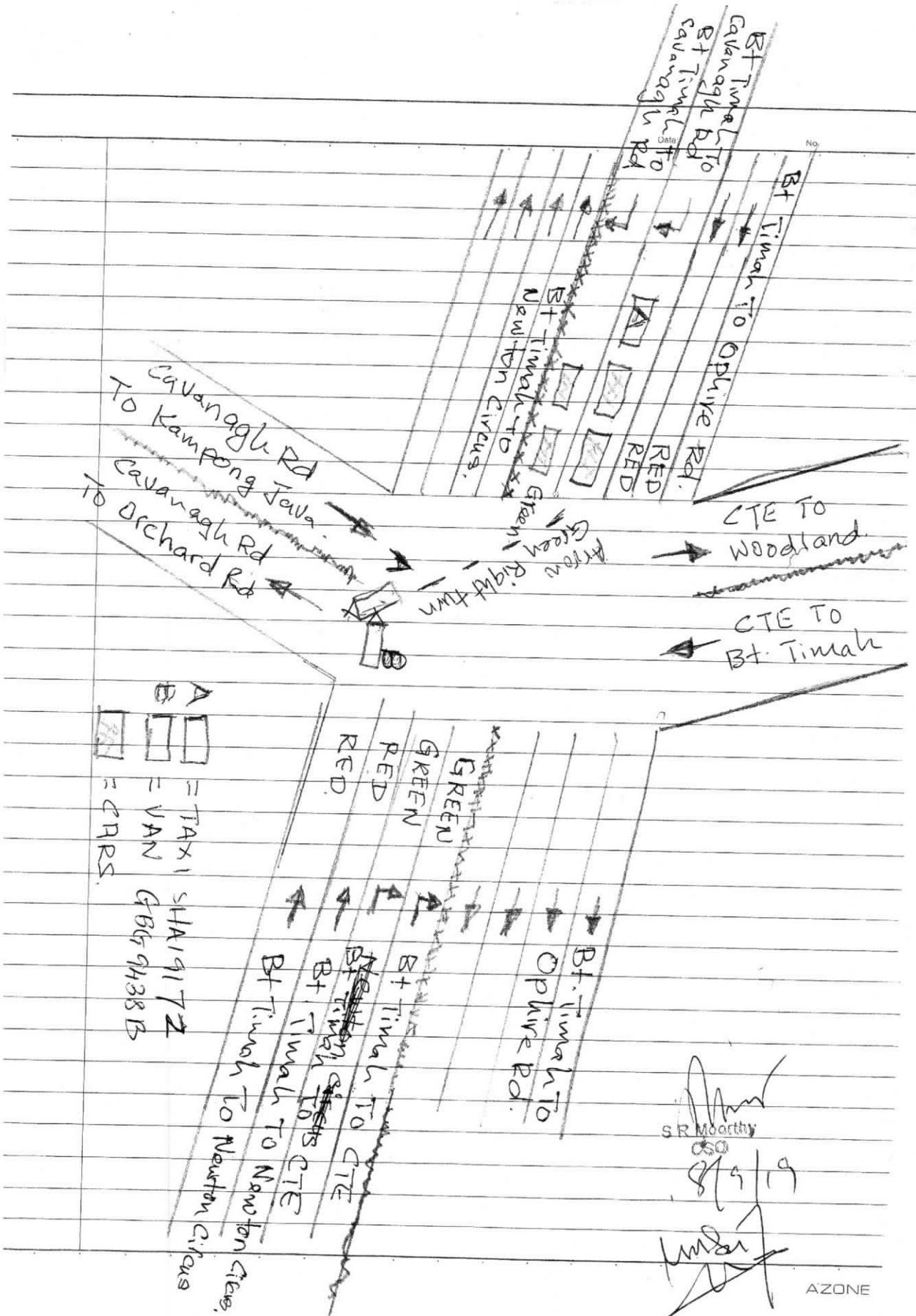

Date:

No.

Taxi SHA 19172 moving on Bukit Timah Rd.
toward Ophire Rd. Taxi (3rd vehicle) turning
into Cavenagh Rd hit by Van (Nasser NV200)
Silver colour GBG 9438 B. Time of
accident around 1.50am 08/09/19.

Van Driver Name: Rasu Prabu. HP 83540941

Van Passenger No name got HP 98590735

S R Moorthy
CSO

8/9/19.

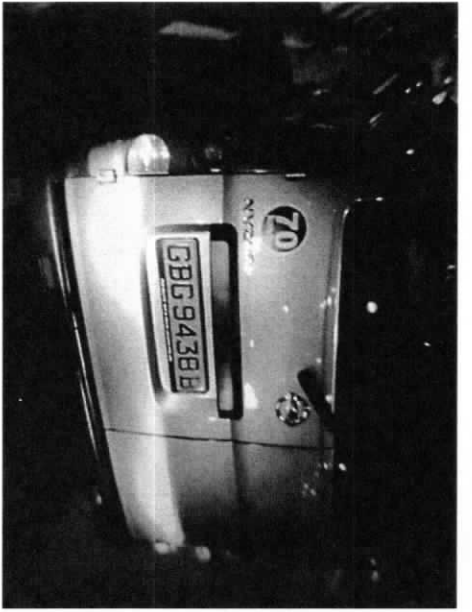

REPAIR ESTIMATE*

205/60R16
Hankook

741371

DATE 9/9/2019 12:05

MAKE :

MODEL : HYUNDAI i40

Qty	Parts Description/ Labour	Type	Unit Price	Amount
	Rear Fender (LH) / Rmk			\$ 2,171.40
	Rear Fender Inner Lining (LH) x sn			\$ 169.30
	Rear Windscreen Moulding x m			\$ 28.30
	Rear Door (LH) / Rmk			\$ 2,201.10
	Rear Door Gear/Regulator (LH) X m			\$ 242.80
	Rear Door Power Motor (LH) X m			\$ 158.60
	Front Door (LH) / Rmk			\$ 2,256.40
	Front Door Gear / Regulator (LH) X m			\$ 250.60
	Front Door Power Motor, LH X m			\$ 172.70
	Door Centre Pillar Outer (LH) / Rmk			\$ 2,527.80
	Rocker Panel Outer Garnish (LH) - m			\$ 341.40
	Rear Wheel Hub-Cap (LH) / hinged			\$ 107.10
	SUB TOTAL			\$ 10,627.50
	LESS 20%			\$ 2,125.50
	DISCOUNTED TOTAL			\$ 8,502.00
	Rear Fender Advertisement Logo (LH) / m			\$ 100.00
	Rear Windscreen Sealant x m			\$ 46.00
	Rear Door Advertisement Logo (LH) / m			\$ 100.00
	Rear Door Comfortdelgro & Apps Sticker (LH) / m			\$ 80.00
	Front Door Coloured Comfort Logo (LH) / m			\$ 75.00
	Front Door Advertisement Logo (LH) / m			\$ 100.00
				\$ 501.00
	Labour Charge			
	Panel Beating			\$ 1,200.00
	Spray Painting Charge			\$ 1,500.00
	Tuff Kote			\$ 50.00
	Remove/Refix Cushion & Upholstery Rear			\$ 150.00
	Remove/Refix Rear Windscreen Glass			\$ 120.00
	Remove/Refix Reverse Sensor			\$ 80.00
	Transfer of Door		\$ 80.00	\$ 160.00
	Rear Wheel Alignment			\$ 80.00
	Mechan Fee			\$ 11.00
	TOTAL LABOUR			\$ 3,340.00
	ESTIMATE TOTAL			\$ 12,343.00

This is an initial estimate based on a visual inspection of the above vehicle. The final repair quantum will be prepared after the vehicle is surveyed by a motor Surveyor appointed by the insurance company.

Team: ARC Repair TP(CLSO)1

JOB CARD

Sales Order:

JC NO.: 305331446

OMER

IS COMFORT TRANSPORTATION PTE LTD
OMER NO. 7010045
IESS 383 SIN MING DRIVE
Singapore SINGAPORE 575717
(R) 65508755 (O)

(P)

DUNT CARD NO.

REGN NO.: SHA1917Z	MILEAGE
MAKE : HYUNDAI	FUEL E.....1/2.....F
MODEL I-40	DATE/TIME IN 08.09.2019 08:25
YR OF MANU 03.09.2015	TARGET DATE
CHASSIS CODE KMHLB41UMGU077245	COMPLETION DATE/TIME:

JOB DESCRIPTION

Accident Date: 08.09.2019

NATURE: 3P 08.09.19

S/NO LABOR CODE DESCRIPTION

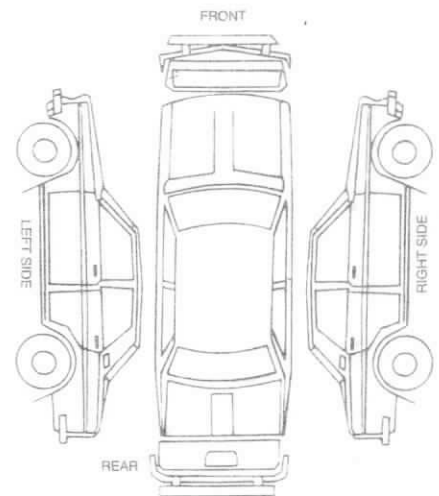

KED & PASSED OUT BY:

SERVICE ADVISOR

CUSTOMER'S SIGNATURE

edgement Slip

Exit Pass

Io.: SHA1917Z CHIANG

Vehicle No.: SHA1917Z

Service Advisor

Signature/Date

Name of Service Advisor

Date

turned to Service Reception upon collection

To be kept by Security Guard

Our Job Ref No : 305331446Date : 13/09/19ComfortDelGro Engineering Pte Ltd
59 Loyang Drive Singapore 508969
Fax: 6546 8156**FINALIZATION FORM**To : LKK

Fax :

Attn : _____

: SHA1917Z08/09/19

The survey and estimates of the repairs of the above-mentioned vehicle are as follows:-

1. The repair job shall bill to: TOKIO GBG9438B
2. The finalized amount shall be:
- (a) Spare Parts after List discount _____
- (b) Labour Charges _____
- Total for Part-By-Part Repair Cost** _____
- (c.) Lumpsum Repair (if applicable)
Total for Lumpsum repair cost after Less: _____
Final Lumpsum Repair cost \$8,100.00

3. Estimated normal period for repairs:
- 5
- working days.

- 4.
- We shall treat the above amount as Correct and Confirmed if there is no reply from you within 7 working days**

5. Thank you for your assistance.

We confirm the estimates and
finalized amount

Signature : _____

Name : CHIANGTel : 62148314Fax : 65468156

Signature : _____

Name : KalunDate : 16/9/19**For Official Use Only**

Item	Amount	Document Attached Yes or No	Confirm By (Signature)	Remarks
1. Rental Rate P/Day		YES		
2. Loss of Income Paid		N		
3. Survey Fees				
4. LTA Search Fee	7.49			
5. Medical Fees (on behalf of driver, if applicable)				
6. Overrun				

Remarks:

...CLAIM SUBFOLDER...(Pending for Survey Report)

CLAIM SUBFOLDER TRACKING

Case	Notified	Est Submitted	Adj Assigned	Adj Rpt	Adj Submitted	Ins Auth'd	Status
Main	10 Sep 2019 14:36 Sendback Est	10 Sep 2019 14:54 S\$12,218.00	10 Sep 2019 18:43 Edit Adj Rpt	S\$8,100.00 Edit Estimates	S\$8,100.00 View Rpt		Pending for Survey Report Cancel Case

Main	Reference	Claim Details	Documents	Show All
-------------	------------------	----------------------	------------------	--------------------------

CLAIM SUBFOLDER DETAILS

Insured:	CTPL, Co. Reg. No.: 199303821R		
Main Claimant:	CTPL		
Vehicle Reg. No.:	SHA1917Z	Date of Loss:	08/09/2019 01:00 - :59 [48 Months and 5 Days From LTA Reg Date (Man Yr)]
Claim Type:	TP / M1907028	Policy/Cover Note No.:	MJ001454 (Comprehensive) Coverage: 15/10/2018 - 14/10/2019
Vehicle Reg. No. (Insured):	GBG9438B	Policy No. (Claimant):	
		Excess:	S\$3,000.00
Repairer:	ComfortDelGro Engineering Pte Ltd (Loyang) 59 Loyang Drive, 508969 Loyang - Tel: 6214 8300		
Handling Insurer:	Tokio Marine Insurance Singapore Ltd (HQ) - Tel: 6221 6111 ... [Handled by Ngo Sau Wei Shawn]		
Adjuster:	LKK Auto Consultants Pte Ltd (HQ) - Tel: 6256-3561 ... [Handled by KALVIN ANG WEI KUN] ... [Final Rpt due 19/09/2019]		

ASSOCIATED MAIL RECEIVED

[View All](#) [Compose Case Mail](#)

There are no mail for this case.

ALL ASSOCIATED TASKS

[View All](#) [Search Tasks](#) [Create New Task](#) [Complete](#)

Due Date	Priority	Type	Task Group	Subject	Handler	Assigned By	Completed On	Created On	Done?
No results.									

Claim Documents

SHA1917Z (M1907028)
[GBG9438B]
TP
CTPL
Sep 8 2019 1:00AM
[CTPL]
ComfortDelGro Engineering Pte Ltd

Upload Documents		Upload Photos		Compose New Letter		View View in Browser ▼	
------------------	--	---------------	--	--------------------	--	---	--

Assessment Reports				1 per page ▼	<input checked="" type="checkbox"/>
No	Finalized On	ComfortDelGro Engineering Pte Ltd (Loyang)	Thumbnail	Print	
1	10/09/19 14:54	Repairer Estimates		Load HTM	

Photos/Images				3 per page ▼	<input checked="" type="checkbox"/>
No	Relabel/Reorder	LKK Auto Consultants Pte Ltd (HQ)	Thumbnail	Print	
1	11/09/19 08:32	General View		Load JPG	<input checked="" type="checkbox"/>
2	11/09/19 08:32	General View		Load JPG	<input checked="" type="checkbox"/>
3	11/09/19 08:32	General View		Load JPG	<input checked="" type="checkbox"/>
4	11/09/19 08:32	General View		Load JPG	<input checked="" type="checkbox"/>
5	11/09/19 08:32	General View		Load JPG	<input checked="" type="checkbox"/>
6	11/09/19 08:32	General View		Load JPG	<input checked="" type="checkbox"/>
7	11/09/19 08:32	General View		Load JPG	<input checked="" type="checkbox"/>
8	11/09/19 08:32	General View		Load JPG	<input checked="" type="checkbox"/>
9	11/09/19 08:32	General View		Load JPG	<input checked="" type="checkbox"/>
10	11/09/19 08:32	General View		Load JPG	<input checked="" type="checkbox"/>
11	11/09/19 08:32	General View		Load JPG	<input checked="" type="checkbox"/>
12	11/09/19 08:32	General View		Load JPG	<input checked="" type="checkbox"/>
13	11/09/19 08:32	General View		Load JPG	<input checked="" type="checkbox"/>
14	11/09/19 08:32	General View		Load JPG	<input checked="" type="checkbox"/>
15	11/09/19 08:32	General View		Load JPG	<input checked="" type="checkbox"/>
16	11/09/19 08:32	General View		Load JPG	<input checked="" type="checkbox"/>
17	11/09/19 08:32	General View		Load JPG	<input checked="" type="checkbox"/>
18	11/09/19 08:32	General View		Load JPG	<input checked="" type="checkbox"/>
19	11/09/19 08:32	General View		Load JPG	<input checked="" type="checkbox"/>
20	11/09/19 08:32	General View		Load JPG	<input checked="" type="checkbox"/>
21	11/09/19 08:32	General View		Load JPG	<input checked="" type="checkbox"/>
22	11/09/19 08:32	General View		Load JPG	<input checked="" type="checkbox"/>
23	11/09/19 08:32	General View		Load JPG	<input checked="" type="checkbox"/>
24	11/09/19 08:32	General View		Load JPG	<input checked="" type="checkbox"/>
25	11/09/19 08:32	General View		Load JPG	<input checked="" type="checkbox"/>
26	11/09/19 08:32	General View		Load JPG	<input checked="" type="checkbox"/>
27	11/09/19 08:32	General View		Load JPG	<input checked="" type="checkbox"/>
28	11/09/19 08:32	General View		Load JPG	<input checked="" type="checkbox"/>
29	11/09/19 08:32	General View		Load JPG	<input checked="" type="checkbox"/>
30	11/09/19 08:32	General View		Load JPG	<input checked="" type="checkbox"/>
31	11/09/19 08:32	General View		Load JPG	<input checked="" type="checkbox"/>
32	16/09/19 08:31	Reinspection Photo		Load JPG	<input checked="" type="checkbox"/>
33	16/09/19 08:31	Reinspection Photo		Load JPG	<input checked="" type="checkbox"/>
34	16/09/19 08:31	Reinspection Photo		Load JPG	<input checked="" type="checkbox"/>
35	16/09/19 08:31	Reinspection Photo		Load JPG	<input checked="" type="checkbox"/>
36	16/09/19 08:31	Reinspection Photo		Load JPG	<input checked="" type="checkbox"/>

Documentation				1 per page ▼	<input checked="" type="checkbox"/>
No	Finalized On	ComfortDelGro Engineering Pte Ltd (Braddell)	Thumbnail	Print	
1	24/09/19 11:11	LOD, Invoice, LOR, Mileage Record, LA, LTA Search Fee		Load PDF	

Assessment Reports			1 per page	<input checked="" type="checkbox"/>
No	Finalized On	ComfortDelGro Engineering Pte Ltd (Loyang)		Thumbnail Print
No	Finalized On	ComfortDelGro Engineering Pte Ltd (Loyang)		Thumbnail Print
1	10/09/19 14:56	E-filed GIA report		Load PDF
No	Finalized On	Tokio Marine Insurance Singapore Ltd (HQ)		Thumbnail Print
1	30/09/19 20:00	Letter of Demand from Third Party		Load TIF

Documents Checklist

DOCUMENTS CHECKLIST		Reset	Save	Print
There are no document checklists configured.				
Our Checklist Remarks - LKK Auto Consultants Pte Ltd (HQ) <div style="border: 1px solid black; height: 40px; margin-top: 5px;"></div>				
Show Remarks To: <input type="checkbox"/> Repairer <input type="checkbox"/> Handling Insurer <small>Note: Remarks are private unless you show it to other parties.</small>				

LKK Auto Consultants Pte Ltd (Co.Reg.No:199607198R)

51 Ubi Ave 1 #01-25, Paya Ubi Industrial Park

Singapore 408933

Tel: 6256-3561 Fax: 6844-8805 Email: sur@lkkauto.com; assignments@lkkauto.com

VEHICLE DAMAGE INSPECTION REPORT

Our File No: CC3/TMI19015983/K1YF3E2

Date: 01/10/2019

REFERENCE

Handling Insurer: Tokio Marine Insurance Singapore Ltd

Policy No: MJ001454

Claimant Vehicle No : SHA1917Z

Insured Vehicle No : GBG9438B

Date of Loss: 08/09/2019

Nature of Claim: TP

Claim No: M1907028

DESCRIPTION & IDENTIFICATION OF VEHICLE

Reg No: SHA1917Z

Make & Model: HYUNDAI I40, 1.7 D CRDI F/L ABS AIRBAG 4DR (A)

Engine No: D4FDEU496607

Reg. Date: 03/09/2015 (Man. Year: 2015)

Chassis No: KMHLB41UMGU077245

Colour: Blue

Odometer: 741371 km

Engine Capacity: 1685 cc

Market Value/New Car Price: N/A

Sum Insured (S\$): Market Value/New Car Price

CONDITION OF VEHICLE AT THE TIME OF SURVEY

General Condition:	Good	Steering (Serviceable):	Yes	Footbrake (Serviceable):	Yes
Handbrake (Serviceable):	Yes	Engine Modification:	No	Pre-accident Condition:	Good

CONDITION OF TYRES

Front Tyre Size: 205/60 R16

Rear Tyre Size: 205/60 R16

Front Left Side: Hankook 7 mm

Rear Left Side: Hankook 7 mm

Front Right Side: Hankook 7 mm

Rear Right Side: Hankook 7 mm

The above values represent the remaining tyre treads depth

COST OF CLAIMS	Repairer's	Adjuster's	Difference	Diff %
Parts	8,957.00	8,139.16	817.84	9.13
Miscellaneous Items	11.00	11.00	0.00	0.00
Labour	3,250.00	1,980.00	1,270.00	39.08
Paintwork Labour	0.00	0.00	0.00	
Towing	0.00	0.00	0.00	
Calculated Gross Total (S\$)	12,218.00	10,130.16	2,087.84	17.09
Approved Total (Overridden) (S\$)		8,100.00		
(S\$)	12,218.00	8,100.00	4,118.00	33.70
+ GST 7.00/7.00% (S\$)	855.26	567.00	288.26	33.70
Nett Amount (S\$)	13,073.26	8,667.00	4,406.26	33.70

INSPECTION

Date of Assignment: 10/09/2019 Present Location:

ComfortDelGro Engineering Pte Ltd (Loyang)

Date Inspected: 09/09/2019 Inspected At:

ComfortDelGro Engineering Pte Ltd (Loyang)
59 Loyang Drive
Singapore 508969

Estimated Period of Repair: 5.0 days

Adjuster: KALVIN ANG WEI KUN

Manager: YVONNE WONG YIN CHENG

NOTE: This report represents our findings at the time and place of inspection stated herein. Such inspection has been carried out to the best of our knowledge and ability but any other liability under any other circumstances is hereby expressly excluded.

REPAIR DETAILS

Reference

Part Source:	MRM-SG	Version: 1.0 (Last Synchronised: 01 Oct 2019)
Parts:	143	HYUNDAI I40 1.7 D CRDI F/L ABS AIRBAG 4DR (A) (Catalogue:Merimen Singapore 1.0)
Labour:	Repairer's	(Price-denominated Standard List)
Print Code:	(Unsubmitted, no print-code for SHA1917Z)	
Validity:	These estimates are valid only if they contain the print code (above) on all estimate pages, running page numbers with the END OF ESTIMATES marker on the last estimate page	
Further Info:	Items/values not in reference catalogue are prefixed with an asterisk *.	

Recommended Parts

No.	Qty	Part No.	Particulars	Condition	Repairer's	Amount
1	1		*REAR FENDER LH	Buckled	2,171.40 FL	*2,171.40 FL
2	1		*REAR FENDER INNER LINING LH	Serviceable	169.30 FL	*- FL
3	1		*REAR WINDSCREEN MOULDING	Serviceable	28.30 FL	*- FL
4	1		*REAR DOOR LH	Buckled	2,201.10 FL	*2,201.10 FL
5	1		*REAR DOOR GEAR/REGULATOR LH	Serviceable	242.80 FL	*- FL
6	1		*REAR DOOR POWER MOTOR LH	Serviceable	158.60 FL	*- FL
7	1		*FRONT DOOR LH	Buckled	2,256.40 FL	*2,256.40 FL
8	1		*FRONT DOOR GEAR/REGULATOR LH	Serviceable	250.60 FL	*- FL
9	1		*FRONT DOOR POWR MOTOR LH	Serviceable	172.70 FL	*- FL
10	1		*DOOR CENTRE PILLAR OUTER LH	Buckled	2,527.80 FL	*2,527.80 FL
11	1		*ROCKER PANEL OUTER GARNISH LH	Cracked	341.40 FL	*341.40 FL
12	1		*REAR WHEEL HUB CAP LH	Grazed	107.10 FL	*107.10 FL
13	1		*REAR FENDER ADVERTISEMENT LOGO LH	Necessary	100.00 FS	*100.00 FS
14	1		*REAR DOOR ADVERTISEMENT LOGO LH	Necessary	100.00 FS	*100.00 FS
15	1		*REAR DOOR COMFORT & APP STICKER LH	Necessary	80.00 FS	*80.00 FS
16	1		*FRONT DOOR COMFORT LOGO LH	Necessary	75.00 FS	*75.00 FS
17	1		*FRONT DOOR ADVERTISEMENT LOGO LH	Necessary	100.00 FS	*100.00 FS

F=Franchise part. S=SpcNett. L=ListItemDisc.

Sub Total (\$\$)	11,082.50	10,060.20
- List Item Discount on L Items 20.00/20.00% (\$\$)	2,125.50	1,921.04
Total Parts (\$\$)	8,957.00	8,139.16

Report was unsubmitted during this print-out.

Recommended Miscellaneous Items

No	Qty	Particulars	Repairer's	Amount
Miscellaneous Items				
1	1	OD/TP Case (Insurer)	11.00	11.00
Sub Total (S\$)			11.00	11.00

Recommended Labour

No	Particulars	Lab.Type	Repairer's	Amount
Labour Items				
1	PANEL BEATING	New	1,200.00	800.00
2	SPRAY PAINTING	New	1,500.00	1,000.00
3	TUFF KOTE	New	50.00	30.00
4	REMOVE/REFIX CUSHION & UPHOLSTERY REAR	New	120.00	50.00
5	REMOVE/REFIX REAR WSCREEN GLASS	New	120.00	0.00
6	REMOVE/REFIX REVERSE SENSOR	New	60.00	0.00
7	TRANFER DOOR PARTS	New	120.00	100.00
8	REAR WHEEL ALIGNMENT	New	80.00	0.00
Gross Labour Cost (S\$)			3,250.00	1,980.00

Report was unsubmitted during this print-out.

< END OF ESTIMATES >