

ASS. FEO. BY: Steve

Ref: NTUC

NS/INC19015957/EP352

ASSIGNMENT

From:

Date:

Estimated Cost:

OD TP / WS / TP RES / OD RES / EVA / INV / MV

To Inspect Vehicle No:

at Workshop m/s

of

Insured: SJS 2631Y

Policy No. 5112361355 (04/09/2019 - 03/09/2020)

Claims No. MT | 1061190-002

Sum Insured: Excess:

(Client's Record)

Make of Veh:

(Policy Condition)

Remark: The veh had commenced its repair at the time of inspection.

N/S	O/S

Bal. or Market Value:

IDAC Accident Report: Consistent? : Yes or No

GIA / PR Seen: Consistent? : Yes or No

Est. Repairs: days Res.: Yes or No

Lum Sum: % 3 Val.: Yes or No

CA / REV / REP. / 24 HRS

Date: Person Contacted:

Vehicle: IN / OUT

Veh No: SG 6119R

Yr Regn: 25/6/19

Type: M. Car / M. Cycle / Bus / Van / Lorry / Taxi / Prime Mover /

Truck / Trailer or

Make: MAN A9S

c.c. 10518

Colour: MAN Colour Green A/C: Insured / Std / NI / NA

Sp. Reading 014417 T/Radio: Insured / Std / NI / NA

Eng/No:

C/No: WMA A9S224 KF00 8923

Gen. Cond: Good / Fair / Poor / Burnt

Steering: In order / Jammed / Leaked / Burnt or

Brake: In order / Jammed / Leaked / Burnt or

Modi: Nil / S/Rim / STD A/Rim or

Tyre Size: F: 275/70R225

R: 1" (D)

BS / DUN / EXNOVA / GY / FS / LIZA / MIC / OHTSU / PIR / SUMI / TOYO / YOKO or

Front

R/Bal. 5 mm

L/Bal. 5 mm

D.O.A. 5/9/19

Rear

R/Bal. 5/5 mm

L/Bal. 5/5 mm

D.O.I. 9/9/19

Survey held at SMRT

Des. of Damages Fr / Rear / O/S / N/S / U/C / Rooftop or

The U/C / Chassis frame / Body Structure affected due to collision.

Date / Time Action / Instruction

SJS 2631Y: NA/INC19015957/24 D.O.A. 05/09/2019

SG 6119R: NA/INC19015957/24 D.O.A. 05/09/2019

26/9/19 Finalize Confir \$2465.50, 3 days (Cathred) (Red 885.50, 26/9)

RECEIVED 27 SEP 2019

Date/Time, File Pass to?

☐ : Prell. Report

☐ : Final Report

1)

Date/Time, File Return to?

2) 27/9 - typist

Days Of Repair: 3

Resurvey No. of Trip: 1

Add Fee:

☐ : Site Insp (\$

☐ : Interview (\$

☐ : Tech. Insp (\$

☐ : Weekend %

Survey Fee:

Transportation:

S + RS \$

Photos

Others

TOTAL

Report Form:

Lump Sum / L.B.I. : TP P/P \$2465.50

Veron Chen (LKKAUTO)

From: MTCL@income.com.sg
Sent: Friday, 27 September 2019 9:07 AM
To: Veron Chen (LKKAUTO)
Subject: FW: REQUEST FOR CLAIM NUMBER

Hi,

Claim created.

With Regards

Samsia
Senior Admin Assistant,
Motor Insurance
www.income.com.sg



At Income, we are 'In with You' on Performance, Growth, Innovation and Impact. These attributes reflect what we promise as an employer and what we want our people to exemplify.
Find out more at Income.com.sg/careers

in with you

From: Veron Chen (LKKAUTO) [mailto:veronchen@lkkauto.com]
Sent: Friday, 27 September 2019 8:25 AM
To: MTCL@income.com.sg
Subject: REQUEST FOR CLAIM NUMBER

Dear Sir/Madam,

Kindly provides us claim number

Income Reference	Claimant (Owner / Taxi Company)	Claimant Vehicle No.	Income Vehicle No.
MT/1061190-002	SMRT BUSES LTD	SG 6119R	SJS 2631Y

D.O.A	Time of Accident	Estimate	Tentative repair cost
5/9/2019	15:05	\$3351	\$2465.50

Best Regards,

Veron Chen | Case Handler

LKK Auto Consultants Pte Ltd

Phone: 6256-3561 | email :sur@lkkauto.com | fax: 6256-4315

Blk 51, Paya Ubi Industrial Park, Ubi Avenue 1, #02-25 | S(408933)

Disclaimer

This e-mail contains privileged or confidential information which is intended only for the use of the recipient(s) named above. If you have received this message in error, please notify the sender immediately and delete all copies of it. Thank you.

eBaoTech

GeneralClaim

Hello, NAC_PAYA_UBI_800601

[Change Language](#)[Change Password](#)[Log Out](#)[My Desktop](#)[Notice of Loss](#)

Policy Query

Policy No. Date of Accident
Vehicle No. (For Motor) Certificate Number

Select	Policy No.	Certificate Number	Policyholder Name	Policyholder NRIC	Product	Cover Type	Vehicle No.	Insured Object	Commence Date	Expiry Date
<input type="radio"/>	5112361355		7 CAR RENTAL & SERVICES PTE LTD	201619234C	GPC	drivo CLASSIC	SJS2631Y	SJS2631Y	04/09/2019	03/09/2020

> Back to OneMotoring

Enquire PARF/COE Rebate for Registered Vehicle

Vehicle Owner Particulars

Owner ID Type:	Company
Owner ID:	292D

Vehicle Details

Vehicle No.:	SG6119R
Vehicle to be Exported:	No
Intended Deregistration Date:	09 Sep 2019
Vehicle Make:	MAN
Vehicle Model:	A95
Primary Colour:	Multicolor
Manufacturing Year:	2018
Engine No.:	50352182815208
Chassis No.:	WMAA95ZZ4KF008923
Maximum Power Output:	-
Open Market Value:	\$415,071.00
Original Registration Date:	25 Jun 2019
First Registration Date:	25 Jun 2019
Transfer Count:	0
Actual ARF Paid:	\$0.00

Intended PARF Rebate Details

PARF Eligibility:	No
PARF Eligibility Expiry Date:	-
PARF Rebate Amount:	\$0.00

Intended COE Rebate Details

COE Rebate Amount:	\$0.00
Total Rebate Amount:	\$0.00

The information contained herein is correct as at 09 Sep 2019

OK

SINGAPORE ACCIDENT STATEMENT

IMPORTANT NOTICE

1. Please report correctly the details of the accident to speed up the claims process.
2. This Form must be completed by the Policyholder and/or the Authorised Driver.
3. Information provided must be as truthful and accurate as possible. Any wilful misrepresentation or withholding of material facts may allow insurance companies to repudiate policy liability.
4. The issue and acceptance of this Form by insurance companies is not an admission of policy liability on the part of the insurance companies.
5. Any false reporting may be referred to the Police for investigation.
6. This report will be forwarded by the insurers of the GIA Records Management Centre established by the General Insurance Association of Singapore (GIA) for archiving and that copies of this report will, for a fee, be made available upon application by interested parties.
7. By the lodgement of this report to the insurers, you hereby consent to the archiving of this report at the centre and to copies of the report being made available aforesaid.

ACCIDENT STATEMENT

Date Of Report	07/09/2019 09:30
Date Of Accident	05/09/2019 15:05
Exact Location Of Accident	JUNCTION OF HOUGANG AVENUE 2 AND YIO CHU KANG ROAD
Country/State of Loss	SINGAPORE

DETAILS OF OWN VEHICLE

Vehicle Registration Number	SG6119R
Insured/Policyholder	
Name Of Registered Owner	SMRT BUSES LTD
Co Reg No	198202292D
Email Address	NOEMAIL
Mobile Phone No	
Alternative Phone No	OFFICE-80000000

Vehicle Particulars

Manufacturer	MAN
Model	MAN A95

Exact Purpose for which vehicle was being used at time of accident

Are you claiming under your own insurance policy for repair to your vehicle? NO

If No, Please state action to be taken THIRD PARTY

Vehicle Category BUS

Insurance Company

Name of Insurance Company	MS FIRST CAPITAL INSURANCE LTD
Type Of Coverage	THIRD PARTY
Fleet Policy	YES
Policy Number	D-19093203MFBP
Cover Note Number	

Driver

Name of Driver	CHO CHEE YOONG
NRIC No	S8784888D
Date Of Birth	20/08/1987
Occupation	OUTDOOR
Date Of Driving Pass	22/01/2013
Driving Experience	6 YEARS AND 7 MONTHS
Gender	MALE
Mobile Number	(LOCAL) +65-80000000
Fax Number	
Contact Number	
Email Address	NOEMAIL

Address	NO ADDRESS
Postcode	
Was driver an employee of the Insured's Company	YES
If No, Relationship of the Driver with the Insured	
Vehicle Registration Number of Driver's Own Vehicle	-
	-
Insurance Company of Driver's Own Vehicle	-
	-

General Information of the Accident

Type Of Accident	SIDE SWIPE
Weather Conditions	CLEAR
Road Surface	DRY

Other Information

Was any foreign vehicle involved in this accident?	NO
Number of vehicles (including own vehicle) involved in the accident	2
Was any body injured in the Accident?	NO
Was any injured conveyed to hospital by ambulance?	NO
Was any other material or property damaged?	YES
I have been approached by unknown person(s) soliciting/offering accident claims assistance.	NO
Number of Passengers (Including Driver)	30

Details of Police Action

Was the accident reported to the police?	NO
If Yes, Please state which Police Station	
Was notice of intended Prosecution given?	NO
If Yes, against whom?	

Circumstances of Accident

WHILE TRAVELLING ON THE LEFT MOST LANE ALONG HOUGANG AVE 2 PREPARING TO MAKE A RIGHT TURN TOWARDS YIO CHU KANG ROAD, SUDDENLY I SAW A PTE CAR ON THE CENTRE LANE DASH PASSED TO OVERTAKE MY BUS AND IN PROCESS, THE PTE CAR GRAZED THE RIGHT FRONT PORTION OF MY BUS. I ASSESSED THE DAMAGES ON MY BUS AND FOUND SCRATCH MARKS ON THE RIGHT FRONT BUMPER. THE PTE CAR SUSTAINED THAT DAMAGES ON THE LEFT PORTION. THE PTE CAR DRIVER (PTE HIRE) TOLD ME THAT HE WAS UNAWARE THAT THE CENTRE LANE IS ONLY FOR TURNING RIGHT. THERE WERE ABOUT 30 PAX IN MY BUS AND NO INJURIES WERE REPORTED.

Attachment(s)

Are accident photos available for attachment?	NOT AVAILABLE DUE TO CIRCUMSTANCES OF ACCIDENT
Was there any video captured by Car Camera?	YES
Remarks/ Reasons:	PENDING DOWNLOAD
Was there any audio recorded?	NO

DETAILS OF OTHER VEHICLE PROPERTY 1

Vehicle Registration Number	SJS2631Y
Vehicle Make/Model/Colour	
Details Of Properties	
Vehicle Category	PRIVATE CAR
Name of Driver	LEE SHENG ENG
NRIC/Passport Number	
Contact Number	
Address	
Postcode	

Insurance Company Name

NTUC INCOME INSURANCE CO-OPERATIVE LTD

Nature Of Damage

No. Of Passenger (Including Driver)

SKETCH PLAN

bmc/04/19/1017 Cablane

IMPORTANT NOTICE

1. Please report correctly the details of the accident to speed up the claims process.
2. This form must be completed by the Policyholder and/or the Authorized Driver.
3. Information provided must be as **truthful and accurate as possible**. Any willful misrepresentation or withholding of material facts may allow insurance companies to **repudiate policy liability**.
4. The name and acceptance of this form by insurance companies is not an admission of policy liability on the part of the insurance consumer.
5. **Any false reporting may be referred to the Police for investigation.**
6. The report will be forwarded by the request of the Civil Inquiries Management Centre established by the General Insurance Association of Singapore (GIA) for archiving and that report of this report will for a fee be made available upon application by interested parties.
7. By the signature of this report to the insurers, you hereby consent to the archiving of this report at the centre and to request of the report being made available forward.
8. **Consent under the Personal Data Protection Act (PDPA)**
 - i. I understand, acknowledge, agree and consent that:
 - (a) Any insurer, my workplace and the General Insurance Association of Singapore ("GIA") may be permitted to collect, use, disclose and/or process my personal data/personal information set out in this, being and any other personal information provided by me or provided by my insurer (collectively the "Personal Information") and disclose and transfer such personal information to all insurers who have insured subject(s) involved in this accident (all insurer(s) who have insured subject(s) involved in this accident shall be collectively referred to as the "Insurers"). The Insurers' long-term Terms, the Monetary Authority of Singapore and any relevant government agency/authority (such as the police, for the purposes) of:
 - (i) processing, handling and/or dealing with my claims, including the settlement of the claims and any necessary investigations relating to the claims;
 - (ii) investigating the accident and/or my claims;
 - (iii) carrying out and/or dealing with my investigations, or responding to any enquiries by me;
 - (iv) administering my claims (including the making of correspondence, statements, requests or orders to me, which could involve disclosure of certain personal data about me to being about delivery of the same as well as on the internal cover of requested/used technology; and/or
 - (v) complying with applicable law in administering, processing, handling and/or dealing with my claims, (collectively the "Purposes").
 - (b) all insurer(s) who have insured subject(s) involved in this accident and the Insurers' long-term Terms, may be permitted to collect, use, disclose and/or process my personal information for one or more of the above Purposes; and
 - (c) my personal information may/can be disclosed by any of the Insurers and/or GIA to one third party service providers or organisations (such as long-term Terms), which may be used to assist in the investigation, for one or more of the above Purposes.
 - (ii) my personal information will also be collected and used to complete claims, solely for the purpose of third direction, investigation and management in present and all future claims.
 - (c) the information is collected under (b) above may be shared / disclosed:
 - (i) to all Insurers and/or any other third parties that assist in evaluating, investigating, facilitating or managing third-party liabilities, law enforcement and government agencies as reasonably required for the purposes stated; or
 - (ii) for complying with requirements under any regulations, laws or court orders.

Policyholder's Signature
(If driver is not the policyholder)

Driver's Signature
(If driver is not the policyholder)

Witnessing Centre Personnel's Signature
Name: BALOISH
WFO/ID No: SM140325Z



Sketch Plan Pg. 2

SKETCH PLAN

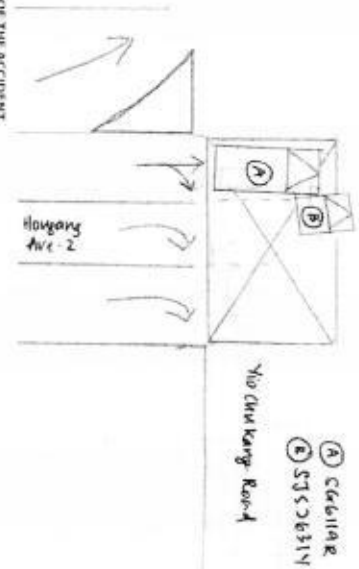

DESCRIBE CIRCUMSTANCES OF THE ACCIDENT

RESUME TO REPORT

RESERVE TO REPORT

DECLARATION

I declare the foregoing particulars are true in every respect.

Table 2. (Cont.)

Direct Signature
(if driver is not the policyholder)
Date & Time

Repeating Center: 700-222-5555
 Name: BALDISH
 MHC/CRN No.: SB34032522





SMRT Accident Vehicle Repair Estimates

NTUC

SMRT Automotive Services Pte Ltd
60 Woodlands Industrial Park E4, Singapore 757705
FAX Number : 63685592
Estimator Telephone Number : 68662623
Accident Reporting Number : 68662672

Date Generated : 09/09/2019

User ID : BoonChewTay

Section A - Accident Details

Registration Number	SG6119R
Case Reference Number	BUS/09/19/1017
Registration Date	25/6/2019
Company Type	SMRT Buses Ltd
Make	A95 MAN E6
Model	MAN A95
Name of Driver	Cho Chee Young
Type of Accident	Side Swipe
Accident Date and Time	5/9/2019 3:05 PM
Accident Reported Date and Time	6/9/2019 3:40 PM
Is Surveyor Required?	No
Survey by	
Vehicle is Towed Back?	No
Towed Back Date and Time	
Replacement Vehicle issued?	No
Job Card Number	
Special Instruction to ARC, if any	SG6119R - RIGHT FRONT PORTION SJS2631Y (TP) - INSURED WITH NTUC
Prepared Date and Time	7/9/2019 11:57 AM
Chassis Number	WMAA95ZZ4KF008923
Mileage	
Work Shop	
Repair Completion Date and Time	

Section B - Summary of Repair Estimates

Summary of Repair Estimates		
	Quotation from ARC	Adjusted by Surveyor, if applicable
Total Labour Cost	\$1,590.00	\$0.00
Total Spray Cost	\$786.00	\$0.00
Total Spare Part Cost	\$877.50	\$0.00
Total Other Cost	\$0.00	\$0.00
TOTAL COST	\$3,253.50	\$0.00
Lump Sum Total	\$0.00	\$0.00
Number of Repair Days	4.0	
Prepared / Adjusted By	Boon Chew Tay	
ARC / Surveyor Sign Off Date	07/09/2019 12:08 PM	
Signature		<input type="checkbox"/>
Remarks		

Section C - Quotation and Accident Invoice Details

Quotation Number		Invoice Number	
Quotation Date		Invoice Date	
Invoice Amount		Prepared Date	

10/9/19

Stew (LKR)
wrt Phil
9/9/19, 11:00 am
LH
P/R
Ry Bel my
3 dgr



SMRT Accident Vehicle Repair Estimates

SMRT Automotive Services Pte Ltd
60 Woodlands Industrial Park E4, Singapore 757705
FAX Number : 63685592
Estimator Telephone Number : 68662623
Accident Reporting Number : 68662672



Date Generated : 26/09/2019

User ID : CatherinsLee

Section A - Accident Details

Registration Number	SG6119R
Case Reference Number	BUS/09/19/1017
Registration Date	25/6/2019
Company Type	SMRT Buses Ltd
Make	A95 MAN E6
Model	MAN A95
Name of Driver	Cho Chee Yoong
Type of Accident	Side Swipe
Accident Date and Time	5/9/2019 3:05 PM
Accident Reported Date and Time	6/9/2019 3:40 PM
Is Surveyor Required?	Yes
Survey by	
Vehicle Is Towed Back?	No
Towed Back Date and Time	
Replacement Vehicle issued?	No
Job Card Number	24103270
Special Instruction to ARC, if any	SG6119R - RIGHT FRONT PORTION SJS2631Y (TP) - INSURED WITH NTUC
Prepared Date and Time	7/9/2019 11:57 AM
Chassis Number	WMAA95ZZ4KF006923
Mileage	
Work Shop	
Repair Completion Date and Time	

Section B - Summary of Repair Estimates

Summary of Repair Estimates		
	Quotation from ARC	Adjusted by Surveyor, if applicable
Total Labour Cost	\$1,590.00	\$1,060.00
Total Spray Cost	\$786.00	\$528.00
Total Spare Part Cost	\$877.50	\$877.50
Total Other Cost	\$0.00	\$0.00
TOTAL COST	\$3,253.50	\$2,465.50
Lump Sum Total	\$0.00	\$0.00
Number of Repair Days	4.0	3.0
Prepared / Adjusted By	Boon Chew Tay	STEVE CHEN
ARC / Surveyor Sign Off Date	07/09/2019 12:08 PM	09/09/2019 11:07 AM
Signature		
Remarks		

Section C - Quotation and Accident Invoice Details

Quotation Number		Invoice Number	
Quotation Date		Invoice Date	
Invoice Amount		Prepared Date	



SMRT Accident Vehicle Repair Estimates

SMRT Automotive Services Pte Ltd
60 Woodlands Industrial Park E4, Singapore 757705
FAX Number : 63685592
Estimator Telephone Number : 68662623
Accident Reporting Number : 68662672

Date Generated : 26/09/2019

User ID : CatherineLee

Section D - Details of Repair Estimates

Part 1 - Labour Works

Job Scope	Quotation from AR	Adjusted by Surveyor, if applicable
TO REMOVE & INSTALL ALL ABOVE ITEMS AND REPAIR OTHERS DAMAGED AFFECTED AREAS.	\$1,590.00	\$1,060.00
Total Labour	\$1,590.00	\$1,060.00

Part 2 - Spray Painting & Panel Beating Related Works

Job Scope	Quotation from ARC	Adjusted by Surveyor, if applicable
PROVIDE LABOUR AND MATERIAL TO PUTTY AND RESPRAY ABOVE REPAIR ITEMS	\$786.00	\$528.00
Total Spray Painting & Panel Beating	\$786.00	\$528.00

Part 3 - Other Costs - Accident and Accident Repair Related Expense

Job Scope	Quotation from ARC	Adjusted by Surveyor, if applicable
Total Other Costs		

Part 4 - Spare Parts / Material Usage

Part Number	Portion	Stock Number	Part Name	Quantity	List Price (\$)	Discount (%)	Final Price (\$)	Estimator Approved	Surveyor Approved
6013471	Body	124-2-2-009-002	O/S FRP FRONT HEADLAMP COVER	1.00	\$975.00	10.00	\$877.50	Replace	Replace
Total					\$975.00		\$877.50		BR

Added Spare Parts / Material Usage After Surveyor Signed off

Part Number	Portion	Stock Number	Part Name	Quantity	List Price \$	Discount (%)	Final Price (\$)	ARC Check	Surveyor Check
Total									

3351

Veron Chen (LKKAUTO)

From: Steve Chen (LKK Auto)
Sent: Thursday, 26 September 2019 5:23 PM
To: Catherine Lee Sau Chan (Auto Svcs/ARC/ARC/Buses)
Cc: Veron Chen (LKKAUTO)
Subject: Finalisation - SG6119R (BUS/09/19/1017) - NTJUC

Dear Catherine,

We confirm the finalize \$2,465.50 (P/P, before GST). 3 repair days.

Thanks

Best Regards,

Steve Chen | Assistant Automotive Assessor

LKK Auto Consultants

Phone: 6256 3561 | Email: SteveChen@lkkauto.com | fax: 6256-4315
Blk 51, Paya Ubi Industrial Park, Ubi Avenue 1, #02-25 | S(408933)

From: Catherine Lee Sau Chan (Auto Svcs/ARC/ARC/Buses) [mailto:catherineleesc@smrt.com.sg]
Sent: Thursday, September 26, 2019 4:50 PM
To: Steve Chen (LKK Auto); SUR; Admin A
Cc: Koo Yew Chung (Auto Svcs/ARC/ARC); AutoSvs-ARC (Bus)
Subject: Finalisation - SG6119R (BUS/09/19/1017) - NTJUC

Hi Steve,

Attached herewith our copy of the bus repair estimate for the case.

Our finalised amount is \$2,465.50 @ 3 working days under part by part repair. Attached before paint and after repair photos for your perusal.

Please confirm the COR by return email ASAP.

Thank you

Best Regards
Catherine Lee
SMRT Automotive Services Pte Ltd
(Accident Repair Centre)
DID: 6866 2669 Fax: 6368 5592
catherineleesc@smrt.com.sg



Moving People, Enhancing Lives



National Assessment Centre Services

51 Ubi Ave 1 #01-25 Paya Ubi Industrial Park, Singapore 408933

TEL: 6841 0055 FAX: 6841 6315

Reg. No: 52983356E GST Reg. No. 20-0405911-H



NTUC INCOME INSURANCE CO-OPERATIVE LTD Ref: NS/INC19015957/Evf3s2

73 BRAS BASAH ROAD

#05-01 NTUC TRADE UNION HOUSESINGAPORE Date: 08-10-2019
189556



Code: INC4

1. Policy Particulars :- THIRD PARTY CLAIM

Insured Veh.	SJS 2631Y	Veh. Inspected	SG 6119R
Policy No.	5112361355	Coverage (\$)	0.00
Claim No.	MT/1061190-002	Excess (\$)	0.00
Assign From		Assign Date	09/09/2019

2. Vehicle Particulars & Condition

Make & Model	MAN A95	c.c	10518
Engine No.	HIDDEN	Year of Reg.	2019
Chassis No.	WMAA95ZZ4KF008923	Colour	GREEN
Odometer	014417	Steering	IN ORDER
Brakes	IN ORDER	Modification	STANDARD ALLOY RIM
General	GOOD		

3. Conditions of Tyres

	Size	Make	Balance
R/H Front Tyre	275/70 R22.5	BRIDGESTONE	5 mm
L/H Front Tyre	275/70 R22.5	BRIDGESTONE	5 mm
R/H Rear Tyre	275/70 R22.5 (D)	BRIDGESTONE	5/5 mm
L/H Rear Tyre	275/70 R22.5 (D)	BRIDGESTONE	5/5 mm

4. Description of Damages

THE VEHICLE SUSTAINED DAMAGES AT THE FRONT PORTION. DAMAGES SEE DETAILS.

5. General Information

Accident Date	05/09/2019	Inspection Date	09/09/2019
Survey held at	SMRT AUTOMOTIVE SERVICES PTE LTD 60 WOODLANDS INDUSTRIAL PARK E4 SINGAPORE 757705		

5a. Remarks

A)THE INSPECTION WAS CONDUCTED ON A"WITHOUT PREJUDICE" BASIS. B)IN ACCORDANCE TO YOUR INSTRUCTIONS, WE HAVE NOT AUTHORISED REPAIRS.
--

5b. Estimate Days of Repair

ESTIMATED NORMAL PERIOD FOR REPAIR:	3 Working Days
-------------------------------------	----------------



National Assessment Centre Services

51 Ubi Ave 1 #01-25 Paya Ubi Industrial Park, Singapore 408933

TEL: 6841 0055 FAX: 6841 6315

Reg. No: 52983356E GST Reg. No. 20-0405911-H



Page No.:1 of 1

ADJUSTMENT ON REPAIR COST FOR VEHICLE NO. SG 6119R

Qty	Description of Parts	Condition	Estimate By Workshop (\$)	Our Adjusted (\$)
1	REPLACEMENT OF PARTS	BROKEN		
	O/S FRP FRONT HEADLAMP COVER		975.00	975.00
	LESS 10% DISCOUNT		-	-97.50
			975.00	877.50
	LABOUR			
	TO REMOVE & INSTALL ALL ABOVE ITEMS AND REPAIR OTHERS DAMAGED AFFECTED AREAS.		1,590.00	1,060.00
	PROVIDE LABOUR AND MATERIAL TO PUTTY AND RESPRAY ABOVE REPAIR ITEMS.		786.00	528.00
			2,376.00	1,588.00
GRAND TOTAL			3,351.00	2,465.50
RECOMMENDED COST OF REPAIRS (CONFIRMED)				2,465.50

Report Ref No. NS/INC19015957/Evf3s2

CHEN TSUE YEE

Automotive Assessor

K.K.LAU CPT(RET)

BEng(Hons), B.Bus, MBA, PEng, PE,
MInstAEA, MASME, MIRTE

REGD Auto Consultant-SAE, Licensed Appraiser

DISCLAIMER OF LIABILITY TO THIRD PARTIES:- This Report is made solely for the use and benefit of the Client named on the front page of this Report.

No liability of responsibility whatsoever, in contract or tort, is accepted to any third party who may rely on the Report wholly or in part. Any third party acting or relying on this Report, in whole or in part, does so at his or her own risk.