

ASS. REC. BY:

Steve

REF:

MSG CC3 / MSG 19015955 / ESF327

ASSIGNMENT

From:

Date:

Estimated Cost:

OD / TP / WS / TP RES / OD RES / EVA / INV / MV

To Inspect Vehicle No:

at Workshop m/s

of

Insured:

Policy No.

Claims No.

Sum Insured:

Excess:

(Client's Record)

Make of Veh:

(Policy Condition)

Remark: The veh had commenced its
repair at the time of inspection.

N/S	O/S

Bal. or Market Value:

IDAC Accident Rpt: Consistent? : Yes or No

GIA / PR Seen: Consistent? : Yes or No

Est. Repairs: days Res.: Yes or No

Lum Sum: % 3 Val.: Yes or No

CA / REV / REP. / 24 HRS

Date:

Person Contacted:

Vehicle: IN / OUT

Veh No:

SG 17134

Yr Regn:

4/5/16

Type: M.Car / M.Cycle / Bus / Van / Lorry / Taxi / Prime Mover /

Truck / Trailer or

Make:

MAN NE 320F

c.c 10518

Colour:

Multi Col

A/C: Insured / Std / NI / NA

Sp. Reading

217769

T/Radio: Insured / Std / NI / NA

Eng/No:

C/No:

WMAA22 Z28F7092884

Gen. Cond: Good / Fair / Poor / Burnt

Steering: Inorder / Jammed / Leaked / Burnt or

Brake: Inorder / Jammed / Leaked / Burnt or

Modi: Nil / S/Rim / STD A/Rim or

Tyre Size:

F:

275/70R22.5

R:

11

BS / DUN / EXNOVA / GY / FS / LIZA / MIC / OHTSU / PIR / SUMI /
TOYO / YOKO or Finn29

Front

Rear

R/Bal.

5

mm

R/Bal.

5

mm

L/Bal.

5

mm

L/Bal.

5

mm

D.O.A.

5/9/19

D.O.I.

9/9/19

Survey held at

SMRT

Des. of Damages: Frt / Rear / O/S / N/S / U/C / Rooftop or

The U/C / Chassis frame / Body Structure affected due to collision.

Date / Time

Action / Instruction

SG 17134 - NS117C180156921596n2

DOA - 17/03/2018

SLH 4251A - X

10/9/19 sent E-Mail to open Merivan

RECEIVED 20 SEP 2019

13/09/19

@ 18:08 pm revised PA to Eng Huiy N: via merivan.

19/9/19

Finalize cost \$1750, 2 hrs

(\$ 4,374.90 Red - 71%)

Date/Time, File Pass to?

20/09/19

☐ : Prel. Report☒ : Final Report

1)

Typist

Date/Time, File Return to?

2)

Days Of Repair:

2

Resurvey No. of Trip:

1

Survey Fee:

150

Transportation:

S + RS. - SI

Photos

Others

TOTAL

161

Add Fee:

☐

Site Insp (\$

☐

Interview (\$

☐

Tech. Invs (\$

☐

Wetland (\$

Report Form 1

Lump Sum / B.E.T.

1,750/- LLS

[> Back to OneMotoring](#)**Enquire PARF/COE Rebate for Registered Vehicle****Vehicle Owner Particulars**

Owner ID Type:	Company
Owner ID:	292D

Vehicle Details

Vehicle No.:	SG1713H
Vehicle to be Exported:	No
Intended Deregistration Date:	09 Sep 2019
Vehicle Make:	MAN
Vehicle Model:	NL 320F (A22) 11L AUTO ABS TURBO
Primary Colour:	Multicolor
Manufacturing Year:	2015
Engine No.:	50340681654077
Chassis No.:	WMAA22ZZ8F7002884
Maximum Power Output:	-
Open Market Value:	\$238,661.00
Original Registration Date:	04 May 2016
First Registration Date:	04 May 2016
Transfer Count:	0
Actual ARF Paid:	\$0.00

Intended PARF Rebate Details

PARF Eligibility:	No
PARF Eligibility Expiry Date:	-
PARF Rebate Amount:	\$0.00

Intended COE Rebate Details

COE Rebate Amount:	\$0.00
Total Rebate Amount:	\$0.00

The information contained herein is correct as at 09 Sep 2019

OK

Yvonne Wong (LKK Auto)

From: Yvonne Wong (LKK Auto)
Sent: Tuesday, September 10, 2019 10:52 AM
To: motorsurvey@sg.msig-asia.com
Cc: SUR
Subject: DIRECT SURVEY INSPECTION ON WORKSHOP - SMRT AUTOMOTIVE SERVICES PTE LTD (TP VEHICLE: SG1713H, INSURED VEHICLE: SLH4251A, DOA: 05/9/2019).
Attachments: SG_1713H_EST[1].pdf; SG1713H_GIA_REPORT[1].pdf

Dear Sir/Mdm

Please be informed that we had inspected the vehicle **SG1713H** at M/s: SMRT AUTOMOTIVE SERVICES PTE LTD, 60 WOODLANDS INDUSTRIAL PARK E4 SINGAPORE 757705.

Enclosed herewith a copy of TP's GIA report and estimate.

Meanwhile, kindly provide us the claim reference number for our necessary action.

Thank you.

Best Regards,

Yvonne Wong (Ms) | Case Handler (Behalf Shirley)

LKK Auto Consultants Pte Ltd

Phone: 6256-3561 | email: yvonnewong@lkkauto.com | fax: 6256-4315

Blk 51, Paya Ubi Industrial Park, Ubi Avenue 1, #02-25 | S(408933)

LKK Auto Consultants Pte Ltd (Co.Reg.No:199607198R)

51 Ubi Ave 1 #01-25, Paya Ubi Industrial Park

Singapore 408933

Tel: 6256-3561 Fax: 6844-8805 Email: sur@lkkauto.com;assignments@lkkauto.com

To: MSIG Insurance (Singapore) Pte. Ltd.
4 Shenton Way
#21-01 SGX Centre 2
Singapore 068807

From: LKK Auto Consultants Pte Ltd
51 Ubi Ave 1 #01-25
Paya Ubi Industrial Park
Singapore 408933

Attn: Eng Huey Ni

Date: 13 Sep 2019

Preliminary Advice

Insured Vehicle No	: SLH5251A	Accident Date	: 05/09/2019
TP Vehicle No	: SG1713H	Assignment Date	: 13/09/2019
Make	: MAN NL320F (A22)	Est. Duration of Repair	: 2 days
Date of Inspection	: 09/09/2019		
Inspection At	: SMRT Automotive Services Pte Ltd (Woodlands) 60 Woodlands Industrial Park E4 Singapore 757705		

Point of Impact / General Description of Damages

The vehicle sustained impact / damages o/s body and parts claimed are consistent to the accident.

Repairer's Estimate (Gross)	:S\$	6,124.90
Revised Amount	:S\$	1,788.00
Check Items (Estimated)	:S\$	0.00
Total	:S\$	1,788.00

Lump Sum Repair :S\$

Total Loss Consideration

New for Old Value	:S\$
Pre-Accident Value	:S\$
COE / PARF Rebate	:S\$
Salvage Value	:S\$
Margin for Repair	:S\$

Remarks

() The vehicle is economical/not economical for repair.

(X) The above survey was conducted on a 'without prejudice' basis.

SINGAPORE ACCIDENT STATEMENT

IMPORTANT NOTICE

1. Please report correctly the details of the accident to speed up the claims process.
2. This Form must be completed by the Policyholder and/or the Authorised Driver.
3. Information provided must be as truthful and accurate as possible. Any wilful misrepresentation or withholding of material facts may allow insurance companies to repudiate policy liability.
4. The issue and acceptance of this Form by insurance companies is not an admission of policy liability on the part of the insurance companies.
5. **Any false reporting may be referred to the Police for investigation.**
6. This report will be forwarded by the insurers of the GIA Records Management Centre established by the General Insurance Association of Singapore (GIA) for archiving and that copies of this report will, for a fee, be made available upon application by interested parties.
7. By the lodgement of this report to the insurers, you hereby consent to the archiving of this report at the centre and to copies of the report being made available aforesaid.

ACCIDENT STATEMENT

Date Of Report	05/09/2019 14:34
Date Of Accident	05/09/2019 07:55
Exact Location Of Accident	MARINA CENTRE TOWARDS RAFFLES BOULEVARD
Country/State of Loss	SINGAPORE

DETAILS OF OWN VEHICLE

Vehicle Registration Number	SG1713H
Insured/Policyholder	
Name Of Registered Owner	SMRT BUSES LTD
Co Reg No	198202292D
Email Address	NOEMAIL
Mobile Phone No	
Alternative Phone No	OFFICE-80000000

Vehicle Particulars

Manufacturer	MAN
Model	MAN NL320F(A22)
Exact Purpose for which vehicle was being used at time of accident	
Are you claiming under your own insurance policy for repair to your vehicle?	NO
If No, Please state action to be taken	THIRD PARTY
Vehicle Category	BUS

Insurance Company

Name of Insurance Company	MS FIRST CAPITAL INSURANCE LTD
Type Of Coverage	THIRD PARTY FIRE AND/OR THEFT
Fleet Policy	YES
Policy Number	D-19093203MFBP
Cover Note Number	

Driver

Name of Driver	RABU BIN SUNAIDI
NRIC No	S7925499A
Date Of Birth	24/03/1955
Occupation	OUTDOOR
Date Of Driving Pass	21/02/1975
Driving Experience	44 YEARS AND 6 MONTHS
Gender	MALE
Mobile Number	(LOCAL) +65-80000000
Fax Number	
Contact Number	
Email Address	NOEMAIL

Address	N A
Postcode	
Was driver an employee of the Insured's Company	NO
If No, Relationship of the Driver with the Insured	OTHER - BUS
Vehicle Registration Number of Driver's Own Vehicle	-
	-
	-
Insurance Company of Driver's Own Vehicle	-
	-
	-

General Information of the Accident

Type Of Accident	SIDE SWIPE
Weather Conditions	CLEAR
Road Surface	DRY

Other Information

Was any foreign vehicle involved in this accident?	NO
Number of vehicles (including own vehicle) involved in the accident	2
Was any body injured in the Accident?	NO
Was any injured conveyed to hospital by ambulance?	NO
Was any other material or property damaged?	YES
I have been approached by unknown person(s) soliciting/offering accident claims assistance.	NO
Number of Passengers (Including Driver)	1

Details of Police Action

Was the accident reported to the police?	NO
If Yes, Please state which Police Station	
Was notice of intended Prosecution given?	NO
If Yes, against whom?	

Circumstances of Accident

I WAS TRAVELLING ALONG MARINA CENTRE TURNING RIGHT TOWARDS RAFFLES BOULEVARD, SUDDENLY I HEARD SOME SOUND AND I LOOKED INTO MY RIGHT SIDE MIRROR AND SAW A PRIVATE CAR SLH5251A HAS GRAZED AGAINST THE RIGHT REAR SIDE OF THE BUS. WE STOPPED THE VEHICLES AT THE SIDE OF ROAD AND CHECKED ON THE DAMAGES AND THIRD PARTY REFUSE TO PROVIDE HIS PARTICULARS AND HAS INFORMED TO CLAIM AGAINST HIS INSURANCE. NO INJURY REPORTED (NO PAX ON BOARD)

Attachment(s)

Are accident photos available for attachment?	NOT AVAILABLE DUE TO CIRCUMSTANCES OF ACCIDENT
Was there any video captured by Car Camera?	NO
Was there any audio recorded?	NO

DETAILS OF OTHER VEHICLE PROPERTY 1

Vehicle Registration Number	SLH5251A
Vehicle Make/Model/Colour	
Details Of Properties	
Vehicle Category	PRIVATE CAR
Name of Driver	UNKNOWN
NRIC/Passport Number	
Contact Number	
Address	
Postcode	
Insurance Company Name	
Nature Of Damage	
No. Of Passenger (Including Driver)	

SKETCH PLAN

SKETCH PLAN

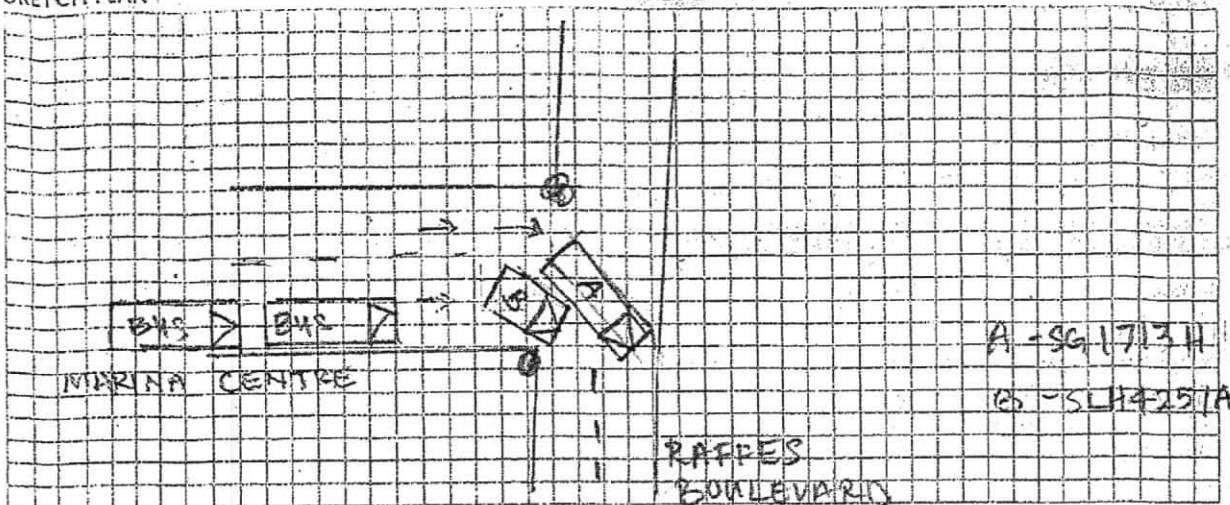

DESCRIBE CIRCUMSTANCES OF THE ACCIDENT

BUS 109/19/7005 - NO BOCC Report

DECLARATION

We declare that the particulars are true in every respect.

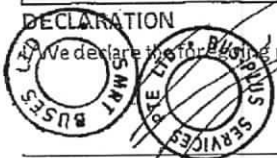

Policyholder's Signature
Date & Time:

gab

Driver's Signature
(If driver is not the policyholder)
Date & Time:

W-H 05/09/19

Reporting Centre Personnel's Signature
Name:
NRIC/FIN No.:

SKETCH PLAN

IMPORTANT NOTICE

1. Please report correctly the details of the accident to speed up the claims process.
2. This Form must be completed by the Policyholder and/or the Authorised Driver.
3. Information provided must be as truthful and accurate as possible. Any wilful misrepresentation or withholding of material facts may allow insurance companies to repudiate policy liability.
4. The issue and acceptance of this Form by insurance companies is not an admission of policy liability on the part of the insurance companies.
5. Any false reporting may be referred to the Police for investigation.
6. The report will be forwarded by the insurers of the GIA Records Management Centre established by the General Insurance Association of Singapore (GIA) for archiving and that copies of this report will for a fee be made available upon application by interested parties.
7. By the lodgment of this report to the insurers, you hereby consent to the archiving of this report at the centre and to copies of the report being made available aforesaid.
8. Consent under the Personal Data Protection Act (PDPA)

I understand, acknowledge, agree and consent that:

- (a) My insurer, my workshop and the General Insurance Association of Singapore ("GIA") may/are permitted to collect, use, disclose and/or process my personal data/personal information set out in this [form] and any other personal information provided by me or possessed by my insurer (collectively the "Personal Information") and disclose and transfer such Personal Information to all insurer(s) who have insured vehicle(s) involved in this accident (all insurer(s) who have insured vehicle(s) involved in this accident shall be collectively referred to as the "Insurers"), the Insurers' lawyers/law firms, the Monetary Authority of Singapore and any relevant government agency/authority (such as the police), for the purpose(s) of:
- (i) processing, handling and/or dealing with my claims including the settlement of the claims and any necessary investigations relating to the claims;
 - (ii) investigating the accident and/or my claims;
 - (iii) carrying out and/or dealing with my instructions or responding to any enquiries by me;
 - (iv) administering my claims (including the mailing of correspondence, statements, invoices, reports or notices to me, which could involve disclosure of certain personal data about me to bring about delivery of the same as well as on the external cover of envelopes/mail packages); and/or
 - (v) complying with applicable law in administering, processing, handling and/or dealing with my claims (collectively the "Purposes")
- (b) all insurer(s) who have insured vehicle(s) involved in this accident and the Insurers' lawyers/law firms, may/are permitted to collect, use, disclose and/or process my Personal Information for one or more of the above Purposes; and
- (c) my Personal Information may/can be disclosed by any of the Insurers and/or GIA to their third party service providers or agents (including their lawyers/law firms), which may be sited outside of Singapore, for one or more of the above Purposes.
- (d) my Personal Information will also be collected and used to compile claims history for the purpose of fraud detection, investigation and management in present and all future claims.
- (e) the information so collected under (d) above may be shared / disclosed:
- (i) to all Insurers and/or any other third parties that assist in evaluating, investigating, controlling or managing fraud, regulators, law enforcement and government agencies as reasonably required for the purposes stated, or
 - (ii) for complying with requirements under any regulations, laws or court orders.



Policyholder's Signature
Date & Time:

Driver's Signature
(If driver is not the policyholder)
Date & Time:

Reporting Centre Personnel's Signature
Name:
NRIC/FIN No.:

Addendum Sheet Pg. 1



GENERAL INSURANCE ASSOCIATION OF SINGAPORE RECORDS MANAGEMENT CENTRE
 6 Raffles Quay #18-00 Singapore 048580
 Tel (65) 6224 0010 Fax (65) 6224 0030
 Operating Hours : Monday to Friday, 09:00 – 17:00
 UEN: S66550020G / GST Reg. No.: M400017735

IMPORTANT NOTE: Please submit the completed Addendum form to the same Authorised Reporting Centre with whom you submitted the Original Report.

ADDENDUM

(A) PARTICULARS OF PERSON MAKING THE AMENDMENTS:

Original Report No : MSR119117775 Vehicle Registration No: SG 1713H
 Name (as shown in NRIC) : SMRT Buses Ltd NRIC/FIN/Passport No : 19 8202292D
 (*Vehicle Driver / Vehicle Owner) (*) Please delete as appropriate
 Address : 6 Ang Mo Kio St 62 Singapore (5691140)
 Contact (Tel) : _____ Mobile No. : _____
 Email Address : _____
 Date of Accident : 5/9/19 Time of Accident : 07:55
 Place of Accident : Marina Centre Towards Raffles Boulevard
 Insurance Company : MS First Capital Insurance Ltd

(B) ADDITIONAL INFORMATION / AMENDMENTS:

I have made a report on the above mentioned accident and would like to include additional information or make the following amendments:

TP vehicle number should be SLH 5251A



Policyholder / Driver's Signature
 Date:

A.

Reporting Centre Personnel's Signature
 Name:
 NRIC/FIN No.:
 Date:



SMRT Accident Vehicle Repair Estimates

m116

SMRT Automotive Services Pte Ltd
60 Woodlands Industrial Park E4, Singapore 757705
FAX Number : 63685592
Estimator Telephone Number : 68662623
Accident Reporting Number : 68662672

Date Generated : 09/09/2019

User ID : GohKK2

Section A - Accident Details	
Registration Number	SG1713H
Case Reference Number	BUS/09/19/7005
Registration Date	4/5/2016
Company Type	SMRT Buses Ltd
Make	MAN
Model	MAN NL320F(A22)
Name of Driver	Rabu Bin Sunaidi
Type of Accident	Side Swipe
Accident Date and Time	5/9/2019 7:55 AM
Accident Reported Date and Time	5/9/2019 12:01 PM
Is Surveyor Required?	Yes
Survey by	
Vehicle is Towed Back?	No
Towed Back Date and Time	
Replacement Vehicle issued?	No
Job Card Number	
Special Instruction to ARC, if any	SG1713H - RIGHT REAR PORTION SLH5251A (TP) - INSURED WITH MSIG
Prepared Date and Time	8/9/2019 2:42 PM
Chassis Number	WMAA22ZZ8F7002884
Mileage	
Work Shop	
Repair Completion Date and Time	

Section B - Summary of Repair Estimates		
Summary of Repair Estimates		
	Quotation from ARC	Adjusted by Surveyor, if applicable
Total Labour Cost	\$1,325.00	\$0.00
Total Spray Cost	\$772.00	\$0.00
Total Spare Part Cost	\$200.00	\$0.00
Total Other Cost	\$0.00	\$0.00
TOTAL COST	\$2,297.00	\$0.00
Lump Sum Total	\$0.00	\$0.00
Number of Repair Days	3.0	2
Prepared / Adjusted By	Kok Khoon Goh	
ARC / Surveyor Sign Off Date	08/09/2019 2:52 PM	
Signature		
Remarks		

Section C - Quotation and Accident Invoice Details			
Quotation Number		Invoice Number	
Quotation Date		Invoice Date	
Invoice Amount		Prepared Date	

16/9/19

Steve (LKK)
w/ R. Raju
9/9/19, 11.22 am

2 day
4/5
Ry AL sy



SMRT Accident Vehicle Repair Estimates

SMRT Automotive Services Pte Ltd
60 Woodlands Industrial Park E4, Singapore 757705
FAX Number : 63685592
Estimator Telephone Number : 68662623
Accident Reporting Number : 68662672

Date Generated : 09/09/2019

User ID : GohKK2

Section D - Details of Repair Estimates

Part 1 - Labour Works

Job Scope	Quotation from AR	Adjusted by Surveyor, if applicable
TO REMOVE & INSTALL ALL ABOVE ITEMS AND REPAIR OTHERS DAMAGED AFFECTED AREAS.	\$1,325.00	1060
Total Labour	\$1,325.00	

Part 2 - Spray Painting & Panel Beating Related Works

Job Scope	Quotation from ARC	Adjusted by Surveyor, if applicable
PROVIDE LABOUR AND MATERIAL TO PUTTY AND RESPRAY ABOVE REPAIR ITEMS	\$772.00	528
Total Spray Painting & Panel Beating	\$772.00	

Part 3 - Other Costs - Accident and Accident Repair Related Expense

Job Scope	Quotation from ARC	Adjusted by Surveyor, if applicable
Total Other Costs		

Part 4 - Spare Parts / Material Usage

Part Number	Portion	Stock Number	Part Name	Quantity	List Price (\$)	Discount (%)	Final Price (\$)	Estimator Approved	Surveyor Approved
6009987	BODY RH	A01001-CW568	PANEL SIDE R6 FOR MAN A22 BUS	1.00	\$1,776.80	100.00	\$0.00	Repair X	R
6009988	BODY RH	A01001-CW567	PANEL SIDE R7 FOR MAN A22 BUS	1.00	\$885.50	100.00	\$0.00	Repair ✓	R
6009989	BODY RH	A01001-CW566	PANEL SIDE R8 FOR MAN A22 BUS	1.00	\$330.70	100.00	\$0.00	Repair ✓	R
6009990	BODY RH	A01001-CW565	PANEL SIDE R9 WITH FRAME FOR MAN A22 BUS	1.00	\$710.70	100.00	\$0.00	Repair ✓	R
6010330	Body	5029	TRIM WHEELARCH FOR MB OC500 LE BUS	1.00	\$124.20	100.00	\$0.00	Repair ✓	R
			STICKER SG LOVE	1.00	\$200.00	0.00	\$200.00	✓	MC
Total					\$4,027.90		\$200.00		

Added Spare Parts / Material Usage After Surveyor Signed off

Part Number	Portion	Stock Number	Part Name	Quantity	List Price \$	Discount (%)	Final Price (\$)	ARC Check	Surveyor Check
Total									

LKK Auto Consultants hence notify the Repairer of the following:

- To resurvey before/after spray painting
- To display damaged part(s) during resurvey
- Parts prices are subject to confirmation
- Third party survey is on a "Without Prejudice" basis
- No illegal modification(s) is allowed
- Supplementary item(s) must be resurveyed and is subject to final approval from Insurance Company

Acknowledged by Repairer

Signature:

Date:

1060

528

200

1788

6124.90



SMRT Accident Vehicle Repair Estimates

SMRT Automotive Services Pte Ltd
60 Woodlands Industrial Park E4, Singapore 757705
FAX Number : 63685592
Estimator Telephone Number : 68662623
Accident Reporting Number : 68662672



Date Generated : 20/09/2019

User ID : CatherineLee

Section A - Accident Details

Registration Number	SG1713H
Case Reference Number	BUS/09/19/7005
Registration Date	4/5/2016
Company Type	SMRT Buses Ltd
Make	MAN
Model	MAN NL320F(A22)
Name of Driver	Rabu Bin Sunaidi
Type of Accident	Side Swipe
Accident Date and Time	5/9/2019 7:55 AM
Accident Reported Date and Time	5/9/2019 12:01 PM
Is Surveyor Required?	Yes
Survey by	
Vehicle is Towed Back?	No
Towed Back Date and Time	
Replacement Vehicle issued?	No
Job Card Number	24103271
Special Instruction to ARC, if any	SG1713H - RIGHT REAR PORTION SLH5251A (TP) - INSURED WITH MSIG
Prepared Date and Time	8/9/2019 2:42 PM
Chassis Number	WMAA22ZZ8F7002884
Mileage	
Work Shop	
Repair Completion Date and Time	

Section B - Summary of Repair Estimates

Summary of Repair Estimates		
	Quotation from ARC	Adjusted by Surveyor, if applicable
Total Labour Cost	\$1,325.00	\$1,060.00
Total Spray Cost	\$772.00	\$528.00
Total Spare Part Cost	\$200.00	\$160.00
Total Other Cost	\$0.00	\$0.00
TOTAL COST	\$2,297.00	\$1,748.00
Lump Sum Total	\$0.00	\$1,750.00
Number of Repair Days	3.0	2.0
Prepared / Adjusted By	Kok Khoon Goh	STEVE CHEN
ARC / Surveyor Sign Off Date	08/09/2019 2:52 PM	09/09/2019 11:06 AM
Signature		
Remarks		

Section C - Quotation and Accident Invoice Details

Quotation Number		Invoice Number	
Quotation Date		Invoice Date	
Invoice Amount		Prepared Date	



SMRT Accident Vehicle Repair Estimates

SMRT Automotive Services Pte Ltd
60 Woodlands Industrial Park E4, Singapore 757705
FAX Number : 63685592
Estimator Telephone Number : 68662623
Accident Reporting Number : 68662672

Date Generated : 20/09/2019

User ID : CatherineLee

Section D - Details of Repair Estimates

Part 1 - Labour Works

Job Scope	Quotation from AR	Adjusted by Surveyor, if applicable
TO REMOVE & INSTALL ALL ABOVE ITEMS AND REPAIR OTHERS DAMAGED AFFECTED AREAS.	\$1,325.00	\$1,060.00
Total Labour	\$1,325.00	\$1,060.00

Part 2 - Spray Painting & Panel Beating Related Works

Job Scope	Quotation from ARC	Adjusted by Surveyor, if applicable
PROVIDE LABOUR AND MATERIAL TO PUTTY AND RESPRAY ABOVE REPAIR ITEMS	\$772.00	\$528.00
Total Spray Painting & Panel Beating	\$772.00	\$528.00

Part 3 - Other Costs - Accident and Accident Repair Related Expense

Job Scope	Quotation from ARC	Adjusted by Surveyor, if applicable
Total Other Costs		

Part 4 - Spare Parts / Material Usage

Part Number	Portion	Stock Number	Part Name	Quantity	List Price (\$)	Discount (%)	Final Price (\$)	Estimator Approved	Surveyor Approved
6009987	BODY RH	A01001-CW568	PANEL, SIDE:R6, FOR MAN A22 BUS	1.00	\$1,776.80	100.00	\$0.00	Repair	Repair
6009988	BODY RH	A01001-CW567	PANEL, SIDE:R7, FOR MAN A22 BUS	1.00	\$885.50	100.00	\$0.00	Repair	Repair
6009989	BODY RH	A01001-CW566	PANEL, SIDE:R8, FOR MAN A22 BUS	1.00	\$330.70	100.00	\$0.00	Repair	Repair
6009990	BODY RH	A01001-CW565	PANEL, SIDE:R9 WITH FRAME, FOR MAN A22 BUS	1.00	\$710.70	100.00	\$0.00	Repair	Repair
6010330	Body	5029	TRIM, WHEELARCH: FOR MB OC500 LE BUS	1.00	\$124.20	100.00	\$0.00	Repair	Repair
			STICKER SG LOVE	1.00	\$200.00	0.00	\$200.00		Replace
Total					\$4,027.90		\$200.00		

Added Spare Parts / Material Usage After Surveyor Signed off

Part Number	Portion	Stock Number	Part Name	Quantity	List Price \$	Discount (%)	Final Price (\$)	ARC Check	Surveyor Check
Total									

...CLAIM SUBFOLDER...(Pending for Survey Report)

CLAIM SUBFOLDER TRACKING							
Case	Notified	Est Submitted	Adj Assigned	Adj Rpt	Adj Submitted	Ins Auth'd	Status
Main	09 Sep 2019		13 Sep 2019 17:25 Edit Adj Rpt	S\$1,750.00 Edit Estimates	S\$1,750.00 View Rpt		Pending for Survey Report Cancel Case

Main	Reference	Claim Details	Documents	Show All
------	-----------	---------------	-----------	----------

CLAIM SUBFOLDER DETAILS		[Created by insurer]
Insured:	GRAB RENTALS PTE LTD, Co. Reg. No.: 201617200G	
Main Claimant:	SMRT BUSES LTD, Co. Reg. No.: 198202292D	
Vehicle Reg. No.:	SG1713H	Date of Loss: 05/09/2019 07:00 - :59 [40 Months and 1 Days From LTA Reg Date (Man Yr)]
Claim Type:	TP / 605091	Policy/Cover Note No.: 29114756 (Comprehensive) Coverage: 01/02/2019 - 31/01/2020
Vehicle Reg. No. (Insured):	SLH5251A	Policy No. (Claimant):
		Excess:
Repairer:	SMRT Automotive Services Pte Ltd (Woodlands) 60 Woodlands Industrial Park E4, 757705 Woodlands - Tel: 68662628	
Handling Insurer:	MSIG Insurance (Singapore) Pte. Ltd. (HQ) - Tel: +65 6827 7888 ... [Handled by Eng Huey Ni - 6643 1314]	
Adjuster:	LKK Auto Consultants Pte Ltd (HQ) - Tel: 6256-3561 ... [Handled by CHEN TSUE YEE] ... [Final Rpt due 13/10/2019]	
Driver/Custodian (Insured):	LIM HO GUAN (), NRIC: S1632271G, Tel: +6596672736 Email:	

ASSOCIATED MAIL RECEIVED	View All	Compose Case Mail
There are no mail for this case.		

ALL ASSOCIATED TASKS		View All	Search Tasks	Create New Task	Complete				
Due Date	Priority	Type	Task Group	Subject	Handler	Assigned By	Completed On	Created On	Done?
No results.									

Claim Documents

***SG1713H (605091)**
[SLH5251A]
TP
SMRT BUSES LTD
Sep 5 2019 7:00AM
[GRAB RENTALS PTE LTD]
SMRT Automotive Services Pte Ltd

Upload Documents		Upload Photos	Compose New Letter	View View in Browser
------------------	--	---------------	--------------------	------------------------------------------------------------------------------------

Assessment Reports			1 per page 1	<input checked="" type="checkbox"/>
No	Finalized On	LKK Auto Consultants Pte Ltd (HQ)	Thumbnail	Print
1	13/09/19 18:08	Adjuster Immediate Advice	Load HTM	<input type="checkbox"/>

Photos/Images			3 per page 3	<input checked="" type="checkbox"/>
No	Relabel/Reorder	LKK Auto Consultants Pte Ltd (HQ)	Thumbnail	Print
1	19/09/19 17:07	General View	Load JPG	<input checked="" type="checkbox"/>
2	19/09/19 17:07	General View	Load JPG	<input checked="" type="checkbox"/>
3	19/09/19 17:07	General View	Load JPG	<input checked="" type="checkbox"/>
4	19/09/19 17:07	General View	Load JPG	<input checked="" type="checkbox"/>
5	19/09/19 17:07	General View	Load JPG	<input checked="" type="checkbox"/>
6	19/09/19 17:07	General View	Load JPG	<input checked="" type="checkbox"/>
7	19/09/19 17:07	General View	Load JPG	<input checked="" type="checkbox"/>
8	19/09/19 17:07	General View	Load JPG	<input checked="" type="checkbox"/>
9	19/09/19 17:07	General View	Load JPG	<input checked="" type="checkbox"/>
10	19/09/19 17:07	General View	Load JPG	<input checked="" type="checkbox"/>
11	19/09/19 17:07	General View	Load JPG	<input checked="" type="checkbox"/>
12	19/09/19 17:07	General View	Load JPG	<input checked="" type="checkbox"/>
13	19/09/19 17:07	General View	Load JPG	<input checked="" type="checkbox"/>
14	19/09/19 17:07	General View	Load JPG	<input checked="" type="checkbox"/>
15	19/09/19 17:07	General View	Load JPG	<input checked="" type="checkbox"/>
16	19/09/19 17:07	General View	Load JPG	<input checked="" type="checkbox"/>
17	19/09/19 17:07	General View	Load JPG	<input checked="" type="checkbox"/>
18	19/09/19 17:07	General View	Load JPG	<input checked="" type="checkbox"/>
19	19/09/19 17:07	General View	Load JPG	<input checked="" type="checkbox"/>
20	19/09/19 17:07	General View	Load JPG	<input checked="" type="checkbox"/>
21	19/09/19 17:07	General View	Load JPG	<input checked="" type="checkbox"/>
22	19/09/19 17:07	General View	Load JPG	<input checked="" type="checkbox"/>
23	19/09/19 17:07	General View	Load JPG	<input checked="" type="checkbox"/>
24	19/09/19 17:07	General View	Load JPG	<input checked="" type="checkbox"/>
25	19/09/19 17:07	General View	Load JPG	<input checked="" type="checkbox"/>
26	19/09/19 17:07	General View	Load JPG	<input checked="" type="checkbox"/>
27	19/09/19 17:07	General View	Load JPG	<input checked="" type="checkbox"/>
28	19/09/19 17:07	General View	Load JPG	<input checked="" type="checkbox"/>
29	19/09/19 17:07	General View	Load JPG	<input checked="" type="checkbox"/>
30	19/09/19 17:07	General View	Load JPG	<input checked="" type="checkbox"/>
31	19/09/19 17:07	Odometer Reading	Load JPG	<input checked="" type="checkbox"/>
32	19/09/19 17:07	Chassis Number	Load JPG	<input checked="" type="checkbox"/>
33	19/09/19 17:08	After Repair Photo	Load JPG	<input checked="" type="checkbox"/>
34	19/09/19 17:08	After Repair Photo	Load JPG	<input checked="" type="checkbox"/>
35	19/09/19 17:08	After Repair Photo	Load JPG	<input checked="" type="checkbox"/>
36	19/09/19 17:08	After Repair Photo	Load JPG	<input checked="" type="checkbox"/>
37	19/09/19 17:08	After Repair Photo	Load JPG	<input checked="" type="checkbox"/>
38	19/09/19 17:08	After Repair Photo	Load JPG	<input checked="" type="checkbox"/>
39	19/09/19 17:08	After Repair Photo	Load JPG	<input checked="" type="checkbox"/>
40	19/09/19 17:08	After Repair Photo	Load JPG	<input checked="" type="checkbox"/>

Assessment Reports			1 per page	<input checked="" type="checkbox"/>
No	Finalized On	LKK Auto Consultants Pte Ltd (HQ)	Thumbnail	Print
				<input checked="" type="checkbox"/>
41	19/09/19 17:08	After Repair Photo	Load JPG	<input checked="" type="checkbox"/>
42	19/09/19 17:08	After Repair Photo	Load JPG	<input checked="" type="checkbox"/>
Documentation			1 per page	<input checked="" type="checkbox"/>
No	Finalized On	MSIG Insurance (Singapore) Pte. Ltd. (HQ)	Thumbnail	Print
1	16/09/19 09:33	OI GIA report-SLH5251A Had grant rights to LKK-Shirely	Load PDF	

Documents Checklist

DOCUMENTS CHECKLIST			Reset	Save	Print
There are no document checklists configured.					

Our Checklist Remarks - LKK Auto Consultants Pte Ltd (HQ)
<div style="border: 1px solid black; height: 40px; width: 100%;"></div>
Show Remarks To: <input type="checkbox"/> Handling Insurer <small>Note: Remarks are private unless you show it to other parties.</small>

LKK Auto Consultants Pte Ltd (Co.Reg.No:199607198R)

51 Ubi Ave 1 #01-25, Paya Ubi Industrial Park

Singapore 408933

Tel: 6256-3561 Fax: 6844-8805 Email: sur@lkkauto.com; assignments@lkkauto.com

VEHICLE DAMAGE INSPECTION REPORT

Our File No: CC3/MSG19015955/ESF3E2

Date: 02/10/2019

REFERENCE

Handling Insurer: MSIG Insurance (Singapore) Pte. Ltd.

Policy No: 29114756

Claimant Vehicle No : SG1713H

Insured Vehicle No : SLH5251A

Date of Loss: 05/09/2019

Nature of Claim: TP

Claim No: 605091

DESCRIPTION & IDENTIFICATION OF VEHICLE

Reg No: SG1713H

Make & Model: MAN NL320F (A22), 10.5 D ABS TURBO (A)

Engine No: 50340681654077

Reg. Date: 04/05/2016 (Man. Year: 2015)

Chassis No: WMAA22ZZ8F7002884

Colour: Multi-colour

Odometer: 217769 km

Engine Capacity: 10518 cc

Market Value/New Car Price: N/A

Sum Insured (S\$): Market Value/New Car Price

CONDITION OF VEHICLE AT THE TIME OF SURVEY

General Condition: Steering (Serviceable):

Yes

Footbrake (Serviceable):

Yes

Handbrake (Serviceable):

Yes

Engine Modification:

No

Pre-accident Condition:

CONDITION OF TYRES

Front Tyre Size: 275/70 R22.5

Rear Tyre Size:

275/70 R22.5

Front Left Side: Firenza 5 mm

Rear Left Side:

Firenza 5 mm

Front Right Side: Firenza 5 mm

Rear Right Side:

Firenza 5 mm

The above values represent the remaining tyre treads depth

COST OF CLAIMS	Repairer's	Adjuster's	Difference	Diff %
Parts	4,027.90	200.00	3,827.90	95.03
Miscellaneous Items	0.00	0.00	0.00	
Labour	2,097.00	1,588.00	509.00	24.27
Paintwork Labour	0.00	0.00	0.00	
Towing	0.00	0.00	0.00	
Calculated Gross Total (S\$)	6,124.90	1,788.00	4,336.90	70.81
Approved Total (Overridden) (S\$)		1,750.00		
Nett Amount (S\$)	6,124.90	1,750.00	4,374.90	71.43

INSPECTION

Date of Assignment: 13/09/2019

Date Inspected: 09/09/2019 Inspected At:

SMRT Automotive Services Pte Ltd
(Woodlands)
60 Woodlands Industrial Park E4
Singapore 757705

Estimated Period of Repair: 2.0 days

Adjuster: CHEN TSUE YEE

Manager: Hiew May Fung

NOTE: This report represents our findings at the time and place of inspection stated herein. Such inspection has been carried out to the best of our knowledge and ability but any other liability under any other circumstances is hereby expressly excluded.

REPAIR DETAILS

Reference		
Part Source:	(Last Synchronised: 02 Oct 2019)	
Parts:	N/A	MAN NL320F (A22) 10.5 D ABS TURBO (A) (Model not available in database)
Labour:	Repairer's	(Price-denominated Standard List)
Print Code:	(Unsubmitted, no print-code for SG1713H)	
Validity:	These estimates are valid only if they contain the print code (above) on all estimate pages, running page numbers with the END OF ESTIMATES marker on the last estimate page	
Further Info:	Items/values not in reference catalogue are prefixed with an asterisk *.	

Recommended Parts

No.	Qty	Part No.	Particulars	Condition	Repairer's	Amount
1	1		*STICKER SG LOVE	Necessary	200.00 FS	*200.00 FS
2	1		*PANEL,SIDE:R6,FOR MAN A22 BUS	Repair	1,776.80 F	*- F
3	1		*PANEL,SIDE:R7,FOR MAN A22 BUS	Repair	885.50 F	*- F
4	1		*PANEL,SIDE:R8,FOR MAN A22 BUS	Repair	330.70 F	*- F
5	1		*PANEL,SIDE:R9 WITH FRAME, FOR MAN A22 BUS	Repair	710.70 F	*- F
6	1		*TRIM,WHEELARCH:FOR MB OC500 LE BUS	Repair	124.20 F	*- F
					Total Parts (\$\$)	4,027.90 200.00

F=Franchise part. S=SpcNett.

Report was unsubmitted during this print-out.

Recommended Miscellaneous Items

There are no new miscellaneous items selected.

Recommended Labour

No	Particulars	Lab.Type	Repairer's	Amount
Labour Items				
1	TO REMOVE & INSTALL ALL ABOVE ITEMS AND REPAIR OTHERS DAMAGED AFFECTED AREAS	New	1,325.00	1,060.00
2	PROVIDE LABOUR AND MATERIAL TO PUTTY AND RESPRAY ABOVE REPAIR ITEMS	New	772.00	528.00
Gross Labour Cost (S\$)			2,097.00	1,588.00

Report was unsubmitted during this print-out.

< END OF ESTIMATES >