

NATIONAL Assessment Centre Services.

[ref: Jax/05]

15/09/2019 17:50:06

Date In: 09/09/2019 16:17	Job description	Date & Time Completed	Done by
Ref No: N3A/C729015989/Y	SAS e-filing		
Veh No: 913H 6286L	E-mail (John Sims, AIC 2hrs)		
DOA: 05/09/2019 15:10	I-Motor Claim Form		
OD: TP Reporting Only	I-Motor W/O (Within: OD 2hrs, TP 4hrs)		
	I-Photo Uploaded		
TP Insurer:	Assessment/Survey Report		
	Ass't Report by Fax / Hand to Owner/Whse		

Preferred Wkup / INC Assign Wkup / QW: () Tel: () Fax: ()

TP Particulars: Vch No: 8XC 80757 INC () / Non-INC ()

Owner / Driver: () Tel: ()

Policy No: () Period: () Cover Type: ()

Confirmed by: () Date: () Time: ()

Insured/Driver Liability: () % [Note-Est. Status (WO): N: 0-20%; P: 21-79% P: 80-100%]

Year of Registration: () Warranty: YES () / NO ()

Excess: (\$) Loading: \$1,000 () / \$2,000 ()

General Remarks: ()

() Walk-In Customer: Customer's Information strictly Confidential & Strictly NO refer of repolar.

() Total Loss Case: to e-mail Insurer URGENTLY.

Drive-In () / Towed-In () ; Invoice: YES () / NO () ; Towing Co: ()

Remarks: ()

1) Apply for Transport Allowance () / Courtesy Car ()

2) QC Check / Post Repair Inspection ()

3) Upload Resurvey Photo [Repair Cost > \$3000] ()

Injury: ()

Date/Time: ()

Action: ()

()

()

()

()

()

()

()

()

()

()

()

()

()

()

()

()

()

()

()

15/09/2019 17:53

Claimant's Identity:	1) AR: Accident Reporting (\$30)	
Driver/Owner:	2) DA: Damage Assessment (\$100) INC (\$10)	
Contact No:	3) TP: Towing Fee \$40/\$43	
Damaged Portion:	4) PT: Follow-Through Survey \$120	
QC Checked by (Eng-In-Charge):	5) PT: Follow-Through Survey (Resurvey) \$30	
Auditor's Comments:	For claiming against INC Only (ref 10 Jan 2005)	
Ref 1:	6) TR: Re-inspection \$75	
2/3:	7) NI: Idas DA + SMRT Survey \$160	
	8) NTUC Additional Services:	
	ON:	
	*NS: Courtesy Car / Tpt Allowance \$3	
	*NG: Repair Co-ordination \$10	
	*NT: Post Repair Inspection \$25	
	*ND: DV / Collect Excess Coordination \$3	
	TP (Nil): TP (Nil INC) against INC \$20	
	9) NI: Idas Mobile \$30	
	Invoice dated	Fee Charged
	Invoice dated	Fee Charged

15/09/2019 17:53

SINGAPORE ACCIDENT STATEMENT

IMPORTANT NOTICE

1. Please report correctly the details of the accident to speed up the claims process.
2. This Form must be completed by the Policyholder and/or the Authorised Driver.
3. Information provided must be as truthful and accurate as possible. Any wilful misrepresentation or withholding of material facts may allow insurance companies to repudiate policy liability.
4. The issue and acceptance of this Form by insurance companies is not an admission of policy liability on the part of the insurance companies.
5. Any false reporting may be referred to the Police for investigation.
6. This report will be forwarded by the insurers of the GIA Records Management Centre established by the General Insurance Association of Singapore (GIA) for archiving and that copies of this report will, for a fee, be made available upon application by interested parties.
7. By the lodgement of this report to the insurers, you hereby consent to the archiving of this report at the centre and to copies of the report being made available aforesaid.

ACCIDENT STATEMENT

Date Of Report	09/09/2019 16:17
Date Of Accident	05/09/2019 15:10
Exact Location Of Accident	CHOA CHU KANG STREET 64 TOWARDS BLK 635
Country/State of Loss	SINGAPORE

DETAILS OF OWN VEHICLE

Vehicle Registration Number	GBH6288L
Insured/Policyholder	
Name Of Registered Owner	ECHAN STUDIO
Co Reg No	53243454D
Email Address	NOEMAIL
Mobile Phone No	(LOCAL) +65-87922790
Alternative Phone No	OFFICE-87922790
Vehicle Particulars	
Manufacturer	TOYOTA
Model	HIACE
Exact Purpose for which vehicle was being used at time of accident	WORKING PURPOSES
Are you claiming under your own insurance policy for repair to your vehicle?	NO
If No, Please state action to be taken	THIRD PARTY
Vehicle Category	COMMERCIAL VEHICLE

Insurance Company

Name of Insurance Company	CHINA TAIPING INSURANCE (SINGAPORE) PTE. LTD.
Type Of Coverage	COMPREHENSIVE
Fleet Policy	NO
Policy Number	DMCVSN1915831900
Cover Note Number	

Driver

Name of Driver	CHONG YUAN KIT, ADRIAN (ZHANG YUANJI, ADRIAN)
NRIC No	S8133308D
Date Of Birth	03/11/1981
Occupation	OUTDOOR
Date Of Driving Pass	25/06/2015
Driving Experience	4 YEARS AND 2 MONTHS
Gender	MALE
Mobile Number	(LOCAL) +65-87922790
Fax Number	
Contact Number	OTHERS-87922790
EMail Address	NOEMAIL

Address	BLK 803B KEAT HONG CLOSE #11-124
Postcode	682803
Was driver an employee of the Insured's Company	YES
If No, Relationship of the Driver with the Insured	
Vehicle Registration Number of Driver's Own Vehicle	-
	-
	-
Insurance Company of Driver's Own Vehicle	-
	-
	-

General Information of the Accident

Type Of Accident	COLLISION - CROSS JUNCTION
Weather Conditions	CLEAR
Road Surface	DRY

Other Information

Was any foreign vehicle involved in this accident?	NO
Number of vehicles (including own vehicle) involved in the accident	2
Was any body injured in the Accident?	NO
Was any injured conveyed to hospital by ambulance?	NO
Was any other material or property damaged?	YES
I have been approached by unknown person(s) soliciting/offering accident claims assistance.	NO
Number of Passengers (Including Driver)	1

Details of Police Action

Was the accident reported to the police?	NO
If Yes, Please state which Police Station	
Was notice of intended Prosecution given?	NO
If Yes, against whom?	

Circumstances of Accident

PLEASE REFER TO SKETCH PLAN

Attachment(s)

Are accident photos available for attachment?	YES
Was there any video captured by Car Camera?	NO
Was there any audio recorded?	NO

DETAILS OF OTHER VEHICLE PROPERTY 1

Vehicle Registration Number	SKC3075T
Vehicle Make/Model/Colour	
Details Of Properties	
Vehicle Category	PRIVATE CAR
Name of Driver	
NRIC/Passport Number	
Contact Number	
Address	
Postcode	
Insurance Company Name	
Nature Of Damage	
No. Of Passenger (Including Driver)	

SKETCH PLAN

IMPORTANT NOTICE

1. Please report correctly the details of the accident to speed up the claims process.
2. This Form must be completed by the Policyholder and/or the Authorised Driver.
3. Information provided must be as truthful and accurate as possible. Any wilful misrepresentation or withholding of material facts may allow insurance companies to repudiate policy liability.
4. The issue and acceptance of this Form by insurance companies is not an admission of policy liability on the part of the insurance companies.
5. Any false reporting may be referred to the Police for investigation.
6. The report will be forwarded by the insurers of the GIA Records Management Centre established by the General Insurance Association of Singapore (GIA) for archiving and that copies of this report will for a fee be made available upon application by interested parties.
7. By the lodgment of this report to the insurers, you hereby consent to the archiving of this report at the centre and to copies of the report being made available aforesaid.
8. **Consent under the Personal Data Protection Act (PDPA)**

I understand, acknowledge, agree and consent that:

- (a) My insurer, my workshop and the General Insurance Association of Singapore ("GIA") may/are permitted to collect, use, disclose and/or process my personal data/personal information set out in this [form] and any other personal information provided by me or possessed by my insurer (collectively the "Personal Information") and disclose and transfer such Personal Information to all insurer(s) who have insured vehicle(s) involved in this accident (all insurer(s) who have insured vehicle(s) involved in this accident shall be collectively referred to as the "Insurers"), the Insurers' lawyers/law firms, the Monetary Authority of Singapore and any relevant government agency/authority (such as the police), for the purpose(s) of:
 - (i) processing, handling and/or dealing with my claims including the settlement of the claims and any necessary investigations relating to the claims;
 - (ii) investigating the accident and/or my claims;
 - (iii) carrying out and/or dealing with my instructions or responding to any enquiries by me;
 - (iv) administering my claims (including the mailing of correspondence, statements, invoices, reports or notices to me, which could involve disclosure of certain personal data about me to bring about delivery of the same as well as on the external cover of envelopes/mail packages); and/or
 - (v) complying with applicable law in administering, processing, handling and/or dealing with my claims (collectively the "Purposes")
- (b) all insurer(s) who have insured vehicle(s) involved in this accident and the Insurers' lawyers/law firms, may/are permitted to collect, use, disclose and/or process my Personal Information for one or more of the above Purposes; and
- (c) my Personal Information may/can be disclosed by any of the Insurers and/or GIA to their third party service providers or agents (including their lawyers/law firms), which may be sited outside of Singapore, for one or more of the above Purposes.
- (d) my Personal Information will also be collected and used to compile claims history for the purpose of fraud detection, investigation and management in present and all future claims.
- (e) the information so collected under (d) above may be shared / disclosed:
 - (i) to all insurers and/or any other third parties that assist in evaluating, investigating, controlling or managing fraud, regulators, law enforcement and government agencies as reasonably required for the purposes stated, or
 - (ii) for complying with requirements under any regulations, laws or court orders.

Policyholder's Signature
Date & Time: 

Driver's Signature
(If driver is not the policyholder)
Date & Time:

Reporting Centre Personnel's Signature
Name: 
NRIC/FIN No.:

SKETCH PLAN

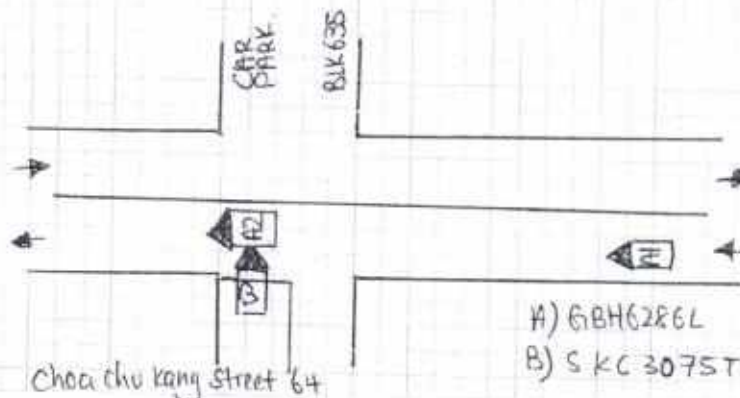

DESCRIBE CIRCUMSTANCES OF THE ACCIDENT

On the stated date and time, I vehicle GBH6286L was travelling on the stated venue. I was travelling straight in my lane. Suddenly vehicle 'B' SKC307ST turn in without stopping in time had collided against my left portion. I tried to avoid however to no avail, the vehicle still collided against my van. Her damage portion was on the front, while mine was on the left door area. The accident could have been avoided if vehicle 'B' stop before the stop line and check before she proceed. I wish to state that my front and rear rims, tyre were ~~to~~ also damaged due to the accident.

DECLARATION

I/We declare the foregoing particulars are true in every respect.

Policyholder's Signature
Date & Time:

Driver's Signature
(If driver is not the policyholder)
Date & Time:

Reporting Centre Personnel's Signature
Name:
NRIC/FIN No:

Email: sm@idac.com.sg

Tel no: 6555 6888 Fax no: 6454 3279

Personal Particulars of Owner & Driver (Vehicle A)

Date of Accident: 05/09/2019 (dd/mm/yy) Time of Accident: 15:10 (24-HR-FORMAT)
Vehicle No.: G8H6286L Vehicle Make & Model: Toyota Hiace Van Turbo 5DR MT
Exact location of Accident: choa chu keng street 64 tw's Bk 635
Policyholder's Name / IC No.: ECHAN STUDIO / 532434540
Driver's Name / IC No.: Chong Guan Kit Adrian / 581333080 (As Above) ☐
Driver's Contact No.: 8792 2790 Company Contact No.: _____
Driver's Address: 803B Keat Hong close #11-124 5682803
Insurance Company: China Taiping Email address (if any): _____

Relationship between Owner & Driver:

or Others specify: Employer

What do you wish to claim? (Please TICK one only)

☐ Own Insurance / ☒ Other Vehicle (The one you want to claim against) / ☐ Reporting (For Record Purpose)

Exact purpose for which the vehicle Was being used at time of accident?

☐ Private use / ☒ Work purpose

Occupation (nature of job) ☐ Indoor / ☒ Outdoor

No. of Passengers (Including Driver): 01

Passenger Name : _____

Passenger Name : _____

Gender : _____

Gender : _____

Weather condition & Road conditions? (On the day of accident)

☒ Clear & Dry / ☐ Raining & Wet / ☐ After-Rain & Wet / ☐ Drizzling & Wet / Others: _____

Was there any video captured by your Car Camera? ☐ Yes / ☒ No

Any Injuries: ☐ Yes / ☒ No (If YES) Injured Person's Name: _____

Injuries Sustain: _____ Injured Person in Which Vehicle: _____

Police Report filed: ☐ Yes / ☒ No (If YES) Which Police Station: _____

The Other Party(s) Details:

1. Driver's Name / IC No: _____ Vehicle No: SXC3075T

Driver's Contact No: _____ Insurance Company (If any): _____

2. Driver's Name / IC No: _____ Vehicle No: _____

Driver's Contact No: _____ Insurance Company (If any): _____

*Independent Witness (If Any): _____ Contact No: _____

Preferred Workshop Name: _____ Contact No: _____

*If no proper documents are produced, IDAC should not file the report. Information will be discarded after one week.

CERTIFICATE OF INSURANCE

Motor Vehicles (Third-Party Risks and Compensation) Act (Chapter 189)
Motor Vehicles (Third-Party Risks and Compensation) Rules, 1960
Road Transport Act, 1987 (Malaysia)
Motor Vehicles (Third-Party Risks) Rules, 1959 (Malaysia)

CERTIFICATE No	DMCVSN1915831900	Engine No : 1KDZ814083 Chassis No: JDFHT02F200243966
1. Index Mark and Registration Number of Vehicle	GBH6296L	
2. Name of Policy Holder	ECHAN STUDIO	
3. Effective date of the Commencement of Insurance for the purposes of the Regulations, Ordinance or Enactment	7 APRIL 2019	
4. Date of Expiry of Insurance	6 APRIL 2020	
5. Persons or Classes of Persons entitled to drive *		
<p>ANY PERSON WHO IS DRIVING ON THE POLICYHOLDER'S ORDER OR WITH THEIR PERMISSION OR TO WHOM THE VEHICLE IS HIRED.</p> <p>PROVIDED THAT THE PERSON DRIVING IS PERMITTED IN ACCORDANCE WITH THE LICENSING OR OTHER LAWS OR REGULATIONS TO DRIVE THE MOTOR VEHICLE OR HAS BEEN SO PERMITTED AND IS NOT DISQUALIFIED BY ORDER OF A COURT OF LAW OR BY REASON OF ANY ENACTMENT OR REGULATION IN THAT BEHALF FROM DRIVING THE MOTOR VEHICLE, AND PROVIDED FURTHER THAT THE MOTOR VEHICLE IS REGISTERED UNDER THE ROAD TRAFFIC ACT AND ITS REGISTRATION UNDER THE ROAD TRAFFIC ACT HAS NOT BEEN CANCELLED AT THE TIME OF THE ACCIDENT LOSS OR DAMAGE.</p>		
6. Limitations as to use *		
<p>(1) USE FOR RACING, PACE-MAKING, RELIABILITY TRIAL OR SPEED-TESTING. (2) USE WHILST DRAWING A TRAILER EXCEPT THE TOWING (OTHER THAN FOR REWARD) OF ANY ONE DISABLED MECHANICALLY PROPELLED VEHICLE. (3) USE FOR THE CARRIAGE OF PASSENGERS FOR HIRE OR REWARD BY ANY PERSON TO WHOM THE VEHICLE IS HIRED.</p>		
<p>HIRE PURCHASE CO. : MERCEDES-BENZ FINANCIAL SERVICES SINGAPORE LTD * Limitations rendered inoperative by Section 8 of the Motor Vehicles (Third-Party Risks and Compensation) Act (Chapter 189) and Section 95 of the Road Transport Act, 1987 (Malaysia), are not to be included under these headings</p>		

I/We hereby Certify that the policy to which this Certificate relates is issued in accordance with the provisions of the Motor Vehicles (Third-Party Risks and Compensation) Act (Chapter 189) and Part IV of the Road Transport Act, 1987 (Malaysia).
Please see reverse



Countersigned By

Authorised Officer

For CHINA TAIPING INSURANCE (SINGAPORE) PTE. LTD.

Authorised Signatory