

SINGAPORE ACCIDENT STATEMENT

IMPORTANT NOTICE

1. Please report correctly the details of the accident to speed up the claims process.
2. This Form must be completed by the Policyholder and/or the Authorised Driver.
3. Information provided must be as truthful and accurate as possible. Any wilful misrepresentation or withholding of material facts may allow insurance companies to repudiate policy liability.
4. The issue and acceptance of this Form by insurance companies is not an admission of policy liability on the part of the insurance companies.
5. **Any false reporting may be referred to the Police for investigation.**
6. This report will be forwarded by the insurers of the GIA Records Management Centre established by the General Insurance Association of Singapore (GIA) for archiving and that copies of this report will, for a fee, be made available upon application by interested parties.
7. By the lodgement of this report to the insurers, you hereby consent to the archiving of this report at the centre and to copies of the report being made available aforesaid.

ACCIDENT STATEMENT

Date Of Report	09/09/2019 14:03
Date Of Accident	05/09/2019 06:50
Exact Location Of Accident	MANDAI ROAD BEF LAMPOST(203)
Country/State of Loss	SINGAPORE

DETAILS OF OWN VEHICLE

Vehicle Registration Number	GBH7489L
Insured/Policyholder	
Name Of Registered Owner	PERFECT FORM COMPOSITE TECHNOLOGY PTE LTD
Co Reg No	-
Email Address	SALES@MIA.COM.SG
Mobile Phone No	
Alternative Phone No	OFFICE-93372828

Vehicle Particulars

Manufacturer	TOYOTA
Model	DYNA
Exact Purpose for which vehicle was being used at time of accident	COMMERCIAL USE
Are you claiming under your own insurance policy for repair to your vehicle?	NO
If No, Please state action to be taken	THIRD PARTY
Vehicle Category	COMMERCIAL VEHICLE

Insurance Company

Name of Insurance Company	CHINA TAIPING INSURANCE (SINGAPORE) PTE. LTD.
Type Of Coverage	COMPREHENSIVE
Fleet Policy	NO
Policy Number	DMCVSN3060471800
Cover Note Number	

Driver

Name of Driver	ONG SOON PEK
NRIC No	S2617961J
Date Of Birth	04/09/1961
Occupation	OUTDOOR
Date Of Driving Pass	31/03/1983
Driving Experience	36 YEARS AND 5 MONTHS
Gender	MALE
Mobile Number	(LOCAL) +65-96919297
Fax Number	
Contact Number	
Email Address	SALES@MIA.COM.SG

Address BLK 278 YISHUN STREET 22 #06-278 SINGAPORE

Postcode

Was driver an employee of the Insured's Company YES

If No, Relationship of the Driver with the Insured

Vehicle Registration Number of Driver's Own Vehicle -

Vehicle -

Insurance Company of Driver's Own Vehicle -

-

General Information of the Accident

Type Of Accident SIDE SWIPE

Weather Conditions CLEAR

Road Surface DRY

Other Information

Was any foreign vehicle involved in this accident? NO

Number of vehicles (including own vehicle) involved in the accident 4

Was any body injured in the Accident? YES

Was any injured conveyed to hospital by ambulance? NO

Was any other material or property damaged? YES

I have been approached by unknown person(s) soliciting/offering accident claims assistance. NO

Number of Passengers (Including Driver) 4

Passenger 1

NAME: : ONG SOON BEN

GENDER: : MALE

Passenger 2

NAME: : TAN BOON CHONG

GENDER: : MALE

Passenger 3

NAME: : UNKNOWN

GENDER: : MALE

Details of Police Action

Was the accident reported to the police? YES

If Yes, Please state which Police Station

Police Station Name YISHUN NORTH NEIGHBOURHOOD POLICE CENTRE

Police Station Address ROAD: 31 YISHUN CENTRAL , POSTCODE: 768827 , COUNTRY: SINGAPORE

Police Station Contact TEL NO: 1800-8529999 - FAX NO: 68522299

Was notice of intended Prosecution given? NO

If Yes, against whom?

Circumstances of Accident

REFER TO POLICE REPORT.

Attachment(s)

Are accident photos available for attachment? YES

Was there any video captured by Car Camera? NO

Was there any audio recorded? NO

DETAILS OF OTHER VEHICLE PROPERTY 1

Vehicle Registration Number SML9050D

Vehicle Make/Model/Colour

Details Of Properties

Vehicle Category	PRIVATE CAR
Name of Driver	
NRIC/Passport Number	
Contact Number	
Address	
Postcode	
Insurance Company Name	
Nature Of Damage	
No. Of Passenger (Including Driver)	

DETAILS OF OTHER VEHICLE PROPERTY 2

Vehicle Registration Number	SLN1483S
Vehicle Make/Model/Colour	
Details Of Properties	
Vehicle Category	PRIVATE CAR
Name of Driver	
NRIC/Passport Number	
Contact Number	
Address	
Postcode	
Insurance Company Name	
Nature Of Damage	
No. Of Passenger (Including Driver)	

DETAILS OF OTHER VEHICLE PROPERTY 3

Vehicle Registration Number	SJJ5491L
Vehicle Make/Model/Colour	
Details Of Properties	
Vehicle Category	PRIVATE CAR
Name of Driver	
NRIC/Passport Number	
Contact Number	
Address	
Postcode	
Insurance Company Name	
Nature Of Damage	
No. Of Passenger (Including Driver)	

DETAILS OF INJURED PERSON 1

Name	ONG SOON PEK
Approximate Age	
Injuries Sustain	SLIGHT INJURIES
Injured person in which vehicle?	GBH7489L
Were seat belts worn?	YES
Was this injured conveyed to hospital by ambulance?	NO
Address	
Postcode	

DETAILS OF INJURED PERSON 2

Name	ONG SOON BEN
Approximate Age	
Injuries Sustain	SLIGHT INJURIES
Injured person in which vehicle?	GBH7489L

Were seat belts worn? YES

Was this injured conveyed to hospital by ambulance? NO

Address

Postcode

DETAILS OF INJURED PERSON 3

Name TAN BOON CHONG

Approximate Age

Injuries Sustain SLIGHT INJURIES

Injured person in which vehicle? GBH7489L

Were seat belts worn? YES

Was this injured conveyed to hospital by ambulance? NO

Address

Postcode

DETAILS OF INJURED PERSON 4

Name UNKNOWN

Approximate Age

Injuries Sustain SLIGHT INJURIES

Injured person in which vehicle? GBH7489L

Were seat belts worn? YES

Was this injured conveyed to hospital by ambulance? NO

Address

Postcode

SKETCH PLAN

IMPORTANT NOTICE

1. Please report correctly the details of the accident to speed up the claims process.
2. This Form must be completed by the Policyholder and/or the Authorised Driver.
3. Information provided must be as truthful and accurate as possible. Any wilful misrepresentation or withholding of material facts may allow insurance companies to repudiate policy liability.
4. The issue and acceptance of this Form by insurance companies is not an admission of policy liability on the part of the insurance companies.
5. Any false reporting may be referred to the Police for investigation.
6. The report will be forwarded by the insurers of the GIA Records Management Centre established by the General Insurance Association of Singapore (GIA) for archiving and that copies of this report will for a fee be made available upon application by interested parties.
7. By the lodgment of this report to the insurers, you hereby consent to the archiving of this report at the centre and to copies of the report being made available aforesaid.
8. **Consent under the Personal Data Protection Act (PDPA)**

I understand, acknowledge, agree and consent that:

- (a) My insurer, my workshop and the General Insurance Association of Singapore ("GIA") may/are permitted to collect, use, disclose and/or process my personal data/personal information set out in this [form] and any other personal information provided by me or possessed by my insurer (collectively the "Personal Information") and disclose and transfer such Personal Information to all insurer(s) who have insured vehicle(s) involved in this accident (all insurer(s) who have insured vehicle(s) involved in this accident shall be collectively referred to as the "Insurers"), the Insurers' lawyers/law firms, the Monetary Authority of Singapore and any relevant government agency/authority (such as the police), for the purpose(s) of:
 - (i) processing, handling and/or dealing with my claims including the settlement of the claims and any necessary investigations relating to the claims;
 - (ii) investigating the accident and/or my claims;
 - (iii) carrying out and/or dealing with my instructions or responding to any enquiries by me;
 - (iv) administering my claims (including the mailing of correspondence, statements, invoices, reports or notices to me, which could involve disclosure of certain personal data about me to bring about delivery of the same as well as on the external cover of envelopes/mail packages); and/or
 - (v) complying with applicable law in administering, processing, handling and/or dealing with my claims (collectively the "Purposes")
- (b) all insurer(s) who have insured vehicle(s) involved in this accident and the Insurers' lawyers/law firms, may/are permitted to collect, use, disclose and/or process my Personal Information for one or more of the above Purposes; and
- (c) my Personal Information may/can be disclosed by any of the Insurers and/or GIA to their third party service providers or agents (including their lawyers/law firms), which may be sited outside of Singapore, for one or more of the above Purposes.
- (d) my Personal Information will also be collected and used to compile claims history for the purpose of fraud detection, investigation and management in present and all future claims.
- (e) the information so collected under (d) above may be shared / disclosed:
 - (i) to all insurers and/or any other third parties that assist in evaluating, investigating, controlling or managing fraud, regulators, law enforcement and government agencies as reasonably required for the purposes stated, or
 - (ii) for complying with requirements under any regulations, laws or court orders.

Policyholder's Signature
Date & Time:

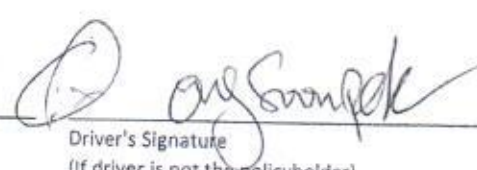

Driver's Signature
(If driver is not the policyholder)
Date & Time:

Reporting Centre Personnel's Signature
Name:
NRIC/FIN No.:

SKETCH PLAN

VENUE: manghi RD bet Lampost 203

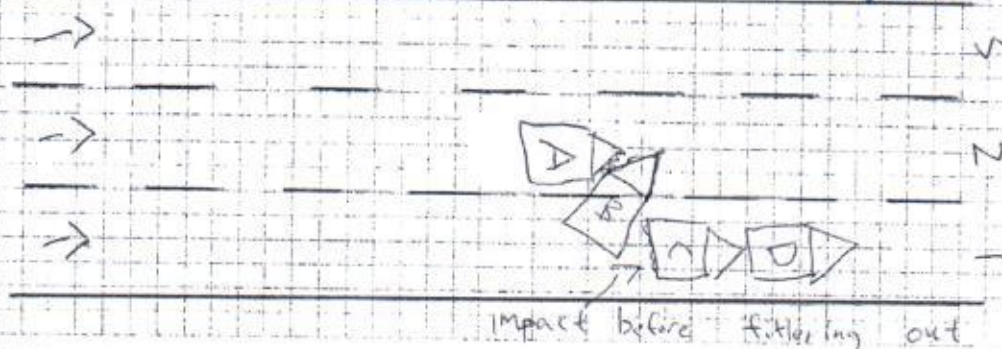
VEHA: GBH 7489L
 VEHB: SML 9050D
 VEH C: SLN 1483S
 VEH D: SJS 5491L



DESCRIBE CIRCUMSTANCES OF THE ACCIDENT

Refer to Police Report

DECLARATION

I/We declare the foregoing particulars are true in every respect.

 Policyholder's Signature
 Date & Time: 

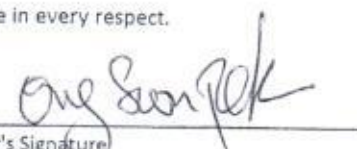
 Driver's Signature
 (If driver is not the policyholder)
 Date & Time:

 Reporting Centre Personnel's Signature
 Name:
 NRIC/FIN No.:



**SINGAPORE
POLICE FORCE**



T/20190905/2037

Police Station Of Origin:
Yishun North N.P.C
31 Yishun Central SINGAPORE 768827
Tel No: 1800-8529999

2 of 3

Report No. T/20190905/2037

CONTINUATION OF REPORT

Driver				
Name	ONG SOON PEK		ID No.	S2617961J
Related Vehicle	GBH7489L (Lorry)		Contact No.	96919297
Hospital/Clinic	NIL		Class of Driving Licence & Expiry Date	Class: 2B,2A,3,4 Date of Expiry: NIL
Date Treatment	NIL		Date Discharge	NIL
No. of Days granted Medical Leave	NIL		Degree of Injury	NIL
Driver				
Name	Unknown Driver		ID No.	S7602953I
Related Vehicle	SML9050D (Car)		Contact No.	94550189
Hospital/Clinic	NIL		Class of Driving Licence & Expiry Date	Class: NIL Date of Expiry: NIL
Date Treatment	NIL		Date Discharge	NIL
No. of Days granted Medical Leave	NIL		Degree of Injury	NIL

Brief Details.

On 05/09/2019 at about 0650hrs, I was traveling along Mandai Road towards Woodlands Road driving my company lorry bearing plate number GBH7489L and was ferrying 3 passengers. Before I met into accident, there was an accident ahead of me on the first lane. Whilst I was traveling along the centre of 3 lanes, suddenly a car bearing plate number SML9050D (silver Kia) from the right lane abruptly swerved to the left into my lane and the car make sudden stop. Thus, I could not brake in time due to lack of reactions and my lorry collided into the front rear left of the car. Me and my 3 passengers sustained minor injuries and we will proceed ourselves to hospital for further medical attention.

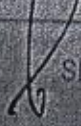
 Signature: _____ Singapore Police Force



**SINGAPORE
POLICE FORCE**



T/20190905/2037

Police Station Of Origin:
Yishun North N.P.C
31 Yishun Central SINGAPORE 768827
Tel No: 1800-8529999

1 of 3

Report No. T/20190905/2037

REPORT OF A TRAFFIC ACCIDENT

Date/Time Report Made: 05/09/2019 10:33	Vide Report No.: L/20190905/0045	Station Diary No.: 63
--	-------------------------------------	--------------------------

Informant's Particulars

Name of Informant: ONG SOON PEK		Address: APT BLK 278 YISHUN STREET 22 #06-278 SINGAPORE 760278	
ID Type / ID No.: NRIC NO / S2617961J		Contact No.: Home/Office: Mobile: 96919297	
Nationality: MALAYSIAN		Email:	
Sex: Male	Age: 58	Date of Birth: 04/09/1961	Type of Informant: Driver
Race: Chinese		Language: English	Institution / School Name:
Occupation: CONTRACTOR		Driving Licence Information: Class: 2B,2A,3,4 Date of Expiry:	

General Information of the Accident

Type of Accident:	Injury Others	Drink Drive: No	Date/Time of Accident: 05/09/2019 06:50	Type of Location: Straight Road
Location: Along Road 1 MANDAI ROAD Along Mandai Road towards Woodlands Road Lamp Post Number: 203				
Weather: Clear		Road Surface: Dry	Road Speed Limit: 60 Km/h	
Traffic Flow: Two Way		Traffic Control: Not Controlled	Traffic Volume: Heavy	
Type of Collision: Between Moving Vehicles - Head To Rear			Anyone conveyed by ambulance: No	

Details of Vehicle Involved

Vehicle No.	Type	Make	Model	Color	Condition	No of Passenger
GBH7489L	Lorry	TOYOTA	Dyna	Blue	Slightly Damaged	3
SML9050D	Car	KIA	Cerato	Silver	Slightly Damaged	0

Details of Person Involved

Any Pedestrian Involved: No	
No. of Pedestrians Injured: NIL	Use of Pedestrian Crossing: NA



**SINGAPORE
POLICE FORCE**

Police Station Of Origin:
Yishun North N.P.C
31 Yishun Central SINGAPORE 768827
Tel No: 1800-8529999



T/20190905/2037

3 of 3

Report No. T/20190905/2037

CONTINUATION OF REPORT

Sketch Plan

Informant is not able to provide sketch plan

IMPORTANT: Please attach a copy of your vehicle's Insurance Certificate to this report. If you don't have the certificate with you now, please fax a copy to 65474885 stating the report number as reference.

Signature Of Officer Recording The Report:

L/

Staff Sgt MOHAMED FARHAN BIN HUSIN

Signature Of Informant:

Eng Sun Pek

Signature Of Interpreter:

Not applicable

Date/Time:

05/09/2019 10:33

Officer In Charge Of Case:

TP / AEIT /

SI ANG YI TING, STEPHANIE

Contact No.: 65476414

Classification Of Case:

Authentication Stamp

NP168

Signature:

Singapore Police Force

Date of Accident : 5/9/19 Accident Time: 0650 (24-HR-Format)
Accident Place : Mandai Road before Lampost (203)
Vehicle No. (Car Plate No.) : GBH7489L Make/Model: Toyota Dyna
Insurance Company : China Taiping Policy No: Dmcvsu3060471800
Owner or Company Name /IC No. : Perfect Form Composite Technology P/L
Owner or Company Contact No. : 93372828 (Boss) Owner's Hp _____ Company Tel _____
DRIVER'S Name / IC No. : Ong Soon Pek, S2617961J
DRIVER'S Date Of Birth : 4/9/1961 DRIVER'S License Pass Date 31/3/1983
Relationship of Owner & Driver : Spouse \ Parents \ Children \ Sibling \ Employee \ Others: _____
DRIVER'S Address : Blk278 Yishun Street 22 #06-278 Spore 760278
DRIVER'S Contact No./ Alt No. : 1) 96919297 2) _____
DRIVER'S Occupation : INDOOR \ OUTDOOR (e.g. working inside or outside office)
Email Address : _____ sales@mia.com.sg
Weather & Road Surface : CLEAR & DRY \ RAINING & WET \ AFTER RAIN & WET
Reporting Type : Reporting Only \ Claim Other Party \ Claim Own Insurance
Number of Passengers (Including Driver): (3)
Was there any video Captured by car camera: YES \ NO
Exact purpose for which vehicle was being used at the time of accident: Private use \ Work purpose
Any Injury (If YES, Pls state): NIL

Other Party Driver's Particular (if any)

Vehicle No: Sml 9050D
Vehicle Make/Model: Kia
Name Driver: _____
IC No. Driver/Contact: _____

Vehicle No: SLN 1483S
Vehicle Make/Model: Toyota Altis
Name Driver: _____
IC No. Driver/Contact: _____

* NEW - Passenger's name & gender:

* Ong Soon Ben M

* Tan Boon Chong M

(C) SJJ 5491L
Subaru Impreza

CERTIFICATE OF INSURANCE

Motor Vehicles (Third-Party Risks and Compensation) Act (Chapter 189)
Motor Vehicles (Third-Party Risks and Compensation) Rules, 1960
Road Transport Act, 1987 (Malaysia)
Motor Vehicles (Third-Party Risks) Rules, 1959 (Malaysia)

CERTIFICATE No.	DHCVSN1060471800	Engine No : 1KD2793364	Chassis No: KDY2318033427
1. Index Mark and Registration Number of Vehicle	GBH7489L		
2. Name of Policy Holder	M/S PERFECT FORM COMPOSITE TECHNOLOGY PTE LTD		
3. Effective date of the Commencement of Insurance for the purposes of the Regulations, Ordinance or Enactment	10 SEPTEMBER 2018	EX SECT. I	..S\$500.00
	(10:33 HOURS)	EX ON WINDSCREEN	..S\$100.00
4. Date of Expiry of Insurance	09 SEPTEMBER 2019		
5. Persons or Classes of Persons entitled to drive *			

ANY PERSON WHO IS DRIVING ON THE POLICYHOLDER'S ORDER OR WITH THEIR PERMISSION.

PROVIDED THAT THE PERSON DRIVING IS PERMITTED IN ACCORDANCE WITH THE LICENSING OR OTHER LAWS OR REGULATIONS TO DRIVE THE MOTOR VEHICLE OR HAS BEEN SO PERMITTED AND IS NOT DISQUALIFIED BY ORDER OF A COURT OF LAW OR BY REASON OF ANY ENACTMENT OR REGULATION IN THAT BEHALF FROM DRIVING THE MOTOR VEHICLE.

6. Limitations as to use: *

- (1) USE IN CONNECTION WITH THE POLICYHOLDER'S BUSINESS.
- (2) USE FOR THE CARRIAGE OF PASSENGERS (OTHER THAN FOR HIRE OR REWARD) IN CONNECTION WITH THE POLICYHOLDER'S BUSINESS.
- (3) USE FOR SOCIAL, DOMESTIC OR PLEASURE PURPOSES.

THE POLICY DOES NOT COVER:

- (1) USE FOR HIRE OR REWARD OR RACING, PACS-MAKING, RELIABILITY TRIAL OR SPEED TESTING.
- (2) USE WHILST DRAWING A TRAILER EXCEPT THE TOWING OF ANY ONE DISABLED MECHANICALLY PROPELLED VEHICLE.

HIRE PURCHASE CO. : HITACHI CAPITAL ASIA PACIFIC PTE LTD AS HP OWNER

* Limitations rendered inoperative by Section 8 of the Motor Vehicles (Third-Party Risks and Compensation) Act (Chapter 189) and Section 95 of the Road Transport Act, 1987 (Malaysia), are not to be included under these headings.

I/We hereby Certify MOTOR TRADER PTE LTD

(Third-Party Risks and Compensation) Act (Chapter 189) and Part IV of the Road Transport Act, 1987 (Malaysia). Please see reverse For CHINA TAIPING INSURANCE (SINGAPORE) PTE. LTD.

172 Sin Ming Drive
Singapore 575720
Tel: 6933 9400 Fax: 6456 0678

Countersigned By:

Authorised Officer

Authorised Signatory