

ASS. REC. BY:

REF: CS/MSG19015902/UVF3N2

Special Instruction:

Surveyor: marcus

ASSIGNMENT (Office)

From (Person): Crystal Leof MS1GDate/Time: 9.9.2019 1.17p.m

Estimated Cost:

Bill to:

OD / TP / WS / TP RES / OD RES / EVA / INV / MV / CS

To Inspect Vehicle No: GBF 7629KInsured: FBD 434Lat Workshop m/s Stytech AutoTel: 96858843of 2 Kaki Bukit Ave 2 #01-03

Policy No:

Claim No:

Sum Insured:

Excess:

Make of Veh:

D.O.A 6.9.2019

(Client's Record)

CA / REV / REP. / REV 24 HRS

"up"

H.O.D. Endorsement:

Date/Time: 9.9.19 1.42p.mPerson Contacted: winstonVehicle IN/OUT

Date/Time	Action/Instruction (✓) Estimate
	FBD 434L : X
	GBF 7629K : X
10/9/19	Email preli revised to Crystal

(08/11/13) wef

ASS. REC. BY: Marcus

REF:

MS16/

## ASSIGNMENT

From:

Date:

Estimated Cost:

OD / TP / WS / TP RES / OD RES / EVA / INV / MV

To Inspect Vehicle No:

at Workshop m/s

of

Insured:

Policy No.

Claims No:

Sum Insured:

(Client's Record)

Make of Veh:

(Policy Condition)

Remark: The veh had commenced its repair at the time of inspection.

Bal. or Market Value:

IDAC Accident Report:

GIA / PR Seen:

Est. Repairs:

Lum Sum:

CA / REV / REP. / 24 HRS

Date:

Person Contacted:

Date / Time

Action / Instruction

Veh No:

Type: M.Car / M.Cycle / Bus / Van / Lorry / Taxi / Prime Mover /

Truck / Trailer or

Make:

Colour:

Sp. Reading:

Eng/No:

C/No:

Gen. Cond: Good / Fair / Poor / Burnt

Steering: In order / Jammed / Leaked / Burnt or

Brake: In order / Jammed / Leaked / Burnt or

Modi: Nil / S/Rim / STD A/Rim or

Tyre Size:

F:

R:

BS / DUN / EXNOVA / GY / FS / LIZA / MIC / OHTSU / PIR / SUMI / TOYO / YOKO or

Front

R/Bal.

L/Bal.

D.O.A.

Survey held at

Des. of Damages: Frt / Rear / O/S / N/S / U/C / Rooftop or

The U/C / Chassis frame / Body Structure affected due to collision.

shattered

Rear

R/Bal.

L/Bal.

D.O.I.

Survey held at

Des. of Damages: Frt / Rear / O/S / N/S / U/C / Rooftop or

Beer n/s 8 Rear wheel near

The U/C / Chassis frame / Body Structure affected due to collision.

shattered

22/9/19 4/5 \* 7400 confirmed with w.iston, (Red 7154.50, 4990)

RECEIVED 30 SEP 2019

Date/Time, File Pass to?

☐ : Preli. Report  
☐ : Final Report

Days Of Repair:

Resurvey No. of Trip:

Survey Fee:

Transportation:

Date/Time, File Return to?

2) 30/9 - typist

Add Fee:

☐ : Site Insp (\$  
☐ : Interview (\$  
☐ : Tech. Invs (\$  
☐ : Weekend (\$

(\$  
(\$  
(\$  
(\$

(\$  
(\$  
(\$  
(\$

TOTAL

Report Format:

Lump Sum / I.B.I. (\$

merimen

7400/2

200

11

211



Auto  
Consultants  
Pte Ltd

Company Registration No. 1

51 UBI AVE 1, #02-25 PAYA UBI INDUSTRIAL PARK, SINGAPORE 408933 TEL : (065) 62563561 FAX : (065)

Your Ref: PLEASE ADVISED  
Our Ref: CS/MSG19015902/Uvf3

Date: 10/9/2019

The Motor Claims Department  
MSIG INSURANCE (SINGAPORE) PTE LTD

*Without Prejudice*

Dear Sir/Madam,

**PRELIMINARY ADVICE OF VEHICLE NO. GBF 7629K**

We thank you for your instruction on 9/9/2019

Please be informed that we had conducted the inspection of the above mentioned vehicle  
9/9/2019 at the premises of M/s STYTECH AUTO PTE LTD  
and have the following to report:-

Workshop Estimate Amount	: S\$	14,554.50
Revised Estimate Amount	: S\$	9,785.63
"Check" Items Amount	: S\$	489.75
Market Value	: S\$	
LTA Reimbursement Value	: S\$	
Nett Value	: S\$	

**Description of Damage:**

The vehicle sustained damages at the rear n/s portion and rear windscreen shattered

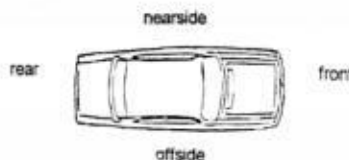

**Comments/Present Status:**

Damages Consistent

Yours faithfully,

MARCUS CHUA  
Licensed Appraiser

**Veron Chen (LKKAUTO)**

---

**From:** Veron Chen (LKKAUTO)  
**Sent:** Tuesday, 10 September 2019 11:18 AM  
**To:** 'Crystal Lee'; SUR  
**Cc:** 'Ong Zi Hui'  
**Subject:** RE: Survey Request - Manual Assigned-GBF 7629K  
**Attachments:** GBF 7629K PRELI REVISED.pdf

Dear Crystal,

Enclosed preliminary revised of vehicle GBF 7629K  
Date of survey: 9/9/2019  
Number of days (estimated) : 8 days

Best Regards,

**Veron Chen** | Case Handler

**LKK Auto Consultants Pte Ltd**

Phone: 6256-3561 | email: [sur@lkkauto.com](mailto:sur@lkkauto.com) | fax: 6256-4315

Blk 51, Paya Ubi Industrial Park, Ubi Avenue 1, #02-25 | S(408933)

---

**From:** Admin-D (LKKAUTO) <[admin-d@lkkauto.com](mailto:admin-d@lkkauto.com)>  
**Sent:** Monday, 9 September 2019 1:45 PM  
**To:** 'Crystal Lee' <[crystal\\_lee@sg.msiga-asia.com](mailto:crystal_lee@sg.msiga-asia.com)>; assignments <[assignments@lkkauto.com](mailto:assignments@lkkauto.com)>; SUR <[sur@lkkauto.com](mailto:sur@lkkauto.com)>  
**Cc:** 'Ong Zi Hui' <[zihui\\_ong@sg.msiga-asia.com](mailto:zihui_ong@sg.msiga-asia.com)>  
**Subject:** RE: Survey Request - Manual Assigned

Dear Sir/Madam,

Thank you for your assignment.

Best Regards,

**Summer Lee** | Admin

**LKK Auto Consultants Pte Ltd**

Phone: 6741-8434 | email: [assignments@lkkauto.com](mailto:assignments@lkkauto.com) | fax: 6256-4315

Blk 51, Paya Ubi Industrial Park, Ubi Avenue 1, #02-25 | S(408933)

---

**From:** Crystal Lee <[crystal\\_lee@sg.msiga-asia.com](mailto:crystal_lee@sg.msiga-asia.com)>  
**Sent:** Monday, 9 September, 2019 1:17 PM  
**To:** Admin-D (LKKAUTO) <[admin-d@lkkauto.com](mailto:admin-d@lkkauto.com)>; assignments <[assignments@lkkauto.com](mailto:assignments@lkkauto.com)>  
**Cc:** Ong Zi Hui <[zihui\\_ong@sg.msiga-asia.com](mailto:zihui_ong@sg.msiga-asia.com)>  
**Subject:** Survey Request - Manual Assigned  
**Importance:** High

**Accident on 06/09/19 Along Kallang Paya Lebar Expressway, involving vehicle GBF7629K & FBD434L.**

## Manual Assigned

Dear LKK,

Refer to the email below, please arrange survey the vehicle.

We'll assign via Merimen once we receive the assignment from Motor Team.

Please contact us ASAP if you cannot attend this assignment

Thank you & Best regards,

Crystal Lee

Admin Officer, Claims Services (In-House Survey)

D: +65 6594 2535 | F: +65 6643 1349 | [crystal\\_lee@sg.msig-asia.com](mailto:crystal_lee@sg.msig-asia.com)



**MSIG**

MSIG Insurance (Singapore) Pte Ltd 16 Raffles Quay, #24-01 Hong Leong Building, Singapore 048581 | T: +65 6220

9644 | F: +65 6225 6371 | Co. Reg. No. 200412212G | [msig.com.sg](http://msig.com.sg)



A Member of **MS&AD** INSURANCE GROUP

**From:** Eileen Ang

**Sent:** Monday, 9 September, 2019 11:38 AM

**To:** Low Yi Qian <[yiqian\\_low@sg.msig-asia.com](mailto:yiqian_low@sg.msig-asia.com)>

**Cc:** Helene Phua <[helene\\_phua@sg.msig-asia.com](mailto:helene_phua@sg.msig-asia.com)>; Crystal Lee <[crystal\\_lee@sg.msig-asia.com](mailto:crystal_lee@sg.msig-asia.com)>

**Subject:** FW: SURVEY INVITATION for accident on 06/09/19 Along Kallang Paya Lebar Expressway, involving vehicle GBF7629K & FBD434L.

**Importance:** High

**From:** Motor Survey

**Sent:** Monday, 9 September, 2019 11:34 AM

**To:** Helene Phua <[helene\\_phua@sg.msig-asia.com](mailto:helene_phua@sg.msig-asia.com)>; Eileen Ang <[eileen\\_ang@sg.msig-asia.com](mailto:eileen_ang@sg.msig-asia.com)>

**Cc:** Ong Zi Hui <[zihui\\_ong@sg.msig-asia.com](mailto:zihui_ong@sg.msig-asia.com)>

**Subject:** FW: SURVEY INVITATION for accident on 06/09/19 Along Kallang Paya Lebar Expressway, involving vehicle GBF7629K & FBD434L.

**Importance:** High

@ HP, I have manually assign this.

Thank you & Best regards,

Crystal Lee

Admin Officer, Claims Services (In-House Survey)

D: +65 6594 2535 | F: +65 6643 1349 | [crystal\\_lee@sg.msig-asia.com](mailto:crystal_lee@sg.msig-asia.com)



**MSIG**



A Member of **MS&AD** INSURANCE GROUP

From: Rena Tay

Sent: Monday, 9 September, 2019 9:34 AM

To: Motor Survey <[motorsurvey@sg.msig-asia.com](mailto:motorsurvey@sg.msig-asia.com)>

Subject: FW: SURVEY INVITATION for accident on 06/09/19 Along Kallang Paya Lebar Expressway, involving vehicle GBF7629K & FBD434L.

From: Stytech Auto Pte Ltd [<mailto:stytechent@singnet.com.sg>]

Sent: Saturday, 7 September, 2019 12:55 PM

To: Claims <[claims@sg.msig-asia.com](mailto:claims@sg.msig-asia.com)>

Subject: SURVEY INVITATION for accident on 06/09/19 Along Kallang Paya Lebar Expressway, involving vehicle GBF7629K & FBD434L.

EXTERNAL EMAIL: Be careful when you click any links or open any attachment(s).

Dear Claims Officer

We would like to invite your surveyor to our workshop to survey our vehicle GBF7629K whom involved an accident with your insured vehicle FBD434L.

**Note: Vehicle in workshop**

<b>Location</b>	<b>:</b> 2 Kaki Bukit Ave 2 #01-03 <b>Kaki Bukit Autohub S(417921)</b> (enter via Kaki Bukit Road 2) Heavy Vehicle Workshops
<b>Contact Person</b>	<b>:</b> <b>Mr. Winston Teo</b> <b>Hp. No. 9685 8843</b>

Kindly reply to this email or contact me at 96858843 to confirm.

Thank You

Best Regards

**Winston Teo**

**Hp 96858843**

**Stytech Auto Pte Ltd**

2 Kaki Bukit Ave 2 #01-03

Kaki Bukit Autohub Singapore 417921

TEL : 64448125

Fax : 64453310

## Catherine Chong (LKK Auto)

---

**From:** Crystal Lee <crystal\_lee@sg.msig-asia.com>  
**Sent:** Monday, 9 September, 2019 1:17 PM  
**To:** Admin-D (LKKAuto); assignments  
**Cc:** Ong Zi Hui  
**Subject:** Survey Request - Manual Assigned  
**Attachments:** GBF7629K\_06092019.pdf  
  
**Importance:** High

### Accident on 06/09/19 Along Kallang Paya Lebar Expressway, involving vehicle GBF7629K & FBD434L.

#### Manual Assigned

Dear LKK,

Refer to the email below, please arrange survey the vehicle.

We'll assign via Merimen once we receive the assignment from Motor Team.

Please contact us ASAP if you cannot attend this assignment

Thank you & Best regards,

Crystal Lee

Admin Officer, Claims Services (In-House Survey)

D: +65 6594 2535 | F: +65 6643 1349 | [crystal\\_lee@sg.msig-asia.com](mailto:crystal_lee@sg.msig-asia.com)



MSIG Insurance (Singapore) Pte Ltd 16 Raffles Quay, #24-01 Hong Leong Building, Singapore 048581 | T: +65 6220 9644 | F: +65 6225 6371 | Co. Reg. No. 200412212G | [msig.com.sg](http://msig.com.sg)



A Member of **MS&AD** INSURANCE GROUP

---

**From:** Eileen Ang  
**Sent:** Monday, 9 September, 2019 11:38 AM  
**To:** Low Yi Qian <yiqian\_low@sg.msig-asia.com>  
**Cc:** Helene Phua <helene\_phua@sg.msig-asia.com>; Crystal Lee <crystal\_lee@sg.msig-asia.com>  
**Subject:** FW: SURVEY INVITATION for accident on 06/09/19 Along Kallang Paya Lebar Expressway, involving vehicle GBF7629K & FBD434L.  
**Importance:** High

**From:** Motor Survey  
**Sent:** Monday, 9 September, 2019 11:34 AM  
**To:** Helene Phua <helene\_phua@sg.msig-asia.com>; Eileen Ang <eileen\_ang@sg.msig-asia.com>  
**Cc:** Ong Zi Hui <zihui\_ong@sg.msig-asia.com>  
**Subject:** FW: SURVEY INVITATION for accident on 06/09/19 Along Kallang Paya Lebar Expressway, involving vehicle

GBF7629K & FBD434L.

Importance: High

@ HP, I have manually assign this.

Thank you & Best regards,

Crystal Lee

Admin Officer, Claims Services (In-House Survey)

D: +65 6594 2535 | F: +65 6643 1349 | [crystal\\_lee@sg.msig-asia.com](mailto:crystal_lee@sg.msig-asia.com)



**MSIG**

MSIG Insurance (Singapore) Pte Ltd 16 Raffles Quay, #24-01 Hong Leong Building, Singapore 048581 | T: +65 6220

9644 | F: +65 6225 6371 | Co. Reg. No. 200412212G | [msig.com.sg](http://msig.com.sg)



A Member of **MS&AD** INSURANCE GROUP

**From:** Rena Tay

**Sent:** Monday, 9 September, 2019 9:34 AM

**To:** Motor Survey <[motorsurvey@sg.msig-asia.com](mailto:motorsurvey@sg.msig-asia.com)>

**Subject:** FW: SURVEY INVITATION for accident on 06/09/19 Along Kallang Paya Lebar Expressway, involving vehicle GBF7629K & FBD434L.

**From:** Stytech Auto Pte Ltd [<mailto:stytechent@singnet.com.sg>]

**Sent:** Saturday, 7 September, 2019 12:55 PM

**To:** Claims <[claims@sg.msig-asia.com](mailto:claims@sg.msig-asia.com)>

**Subject:** SURVEY INVITATION for accident on 06/09/19 Along Kallang Paya Lebar Expressway, involving vehicle GBF7629K & FBD434L.

**EXTERNAL EMAIL:** Be careful when you click any links or open any attachment(s).

Dear Claims Officer

We would like to invite your surveyor to our workshop to survey our vehicle GBF7629K whom involved an accident with your insured vehicle FBD434L.

**Note:** Vehicle in workshop

<b>Location</b>	<b>:</b>	<b>2 Kaki Bukit Ave 2 #01-03</b> <b>Kaki Bukit Autohub S(417921)</b> (enter via Kaki Bukit Road 2) Heavy Vehicle Workshops
<b>Contact Person</b>	<b>:</b>	<b>Mr. Winston Teo</b> <b>Hp. No. 9685 8843</b>

Kindly reply to this email or contact me at 96858843 to confirm.



Thank You

Best Regards

**Winston Teo**

**Hp 96858843**

**Stytech Auto Pte Ltd**

2 Kaki Bukit Ave 2 #01-03

Kaki Bukit Autohub Singapore 417921

TEL : 64448125

Fax : 64453310

---

**CONFIDENTIALITY NOTICE**

This e-mail (including any attachments) may contain information that is privileged or confidential. The sending of this e-mail to any person other than the intended recipient is not a breach of the privilege or confidentiality that attaches to it. If you are not the intended recipient, please notify the sender immediately. Do not re-mail, copy, distribute or disclose its contents.

New Cars

Used Cars

Sell My Car

Directory

Products

Insurance

Articles

F



AVIVA

**Post an Advertisement**  
Sell it yourself! Advertise it at just  
**\$58 until it's SOLD!**

Post an Ad

Advertiser Login

Ways of Selling

Classic Promo! Best Deal! Fast Selling! Hurry Down Now!



Classic Loan, Trade In Deal  
Welcome 100% Deposit Refund  
For Unapproved Loans  
Classic Credit Start Up

**Lake View Credit Pte Ltd**  
> Low p  
> Specia  
> Easy h  
> All ter

Browse by Category

Sort by Date Posted

20 vehicles

hiace

Advanced Search

	Make	Model	Price	Depreciation	Reg Date	Eng Cap	Mileage	V
<b>Search Selection</b>	hiace		Any	Any	2017	Any	Any	
	Toyota	Hiace 3.0A DX	\$55,800	\$7,170 /yr	22-Jun-2017	2,982 cc	-	
<b>Fuel Type:</b> Diesel Rare Unit. Monthly Only \$657! 1 Owner, Auto Transmission, Rear Air-con, Low Mileage, Vehicle Condition As Good As New. Call Now To Arrange For A Viewing. QiFei Auto Pte Ltd Posted: 09-Sep-2019 Tags: 2017 Toyota Hiace, 2017 toyota hiace, Toyota Hiace, toyota hiace, Toyota, Hiace, hiace, Used Toyota								
	Toyota	Hiace 3.0A Super GL Dark Prime	\$67,800	\$8,560 /yr	11-Aug-2017	2,982 cc	52,640 km	
<b>Fuel Type:</b> Diesel ALMOST NEW UNIT! GENUINE LOW MILEAGE. 3.0 Super GL Dark Prime Model. UP TO 100% Loan Available! Keyless Entry, Push Start/Stop. Auto Sliding Doors, Factory Fitted Rear Aircon. Chrome Accessories. Original Factory Paintwork. Driven By Owner Himself, W Car (S) Pte Ltd Posted: 09-Sep-2019 Tags: 2017 Toyota Hiace, 2017 toyota hiace, Toyota Hiace, toyota hiace, Toyota, Hiace, hiace, Used Toyota								
	Toyota	Hiace 3.0M	\$54,800	\$7,010 /yr	03-Jul-2017	2,982 cc	-	
<b>Fuel Type:</b> Diesel Cheapest In Market, 1 Owner Only, Toyota Hiace Manual 5DR, Original Paintwork, Tip Top Condition, Serviced Regularly, Well Maintained, No More Repairs Needed, Most Reliable Van For Business Usage. 100% Bank Loan & In House Loan Available, Call Our Friend SG Motor Link Pte Ltd Posted: 09-Sep-2019 Tags: 2017 Toyota Hiace, 2017 toyota hiace, Toyota Hiace, toyota hiace, Toyota, Hiace, hiace, Used Toyota								
	Toyota	Hiace 3.0M	\$58,800	\$7,230 /yr	26-Oct-2017	2,982 cc	72,000 km	
<b>Fuel Type:</b> Diesel 1 Owner Only. Lowest Depre In The Market! All Original Condition. Condition Good Good! Accident Free. Fast Handover Time! Seller Los Buyer Gain! Trade In Welcome Monthly From \$800 Onwards. WhatsApp Or Call Our Friendly Sales Consultant For Viewing! Car (S) Pte Ltd Posted: 08-Sep-2019 Tags: 2017 Toyota Hiace, 2017 toyota hiace, Toyota Hiace, toyota hiace, Toyota, Hiace, hiace, Used Toyota								

Car Buying

Car Selling

Car Ownership

Buyin

Car Aftermarket

On The Move

Lifestyle

Compare

ta Hiace 3.0A DX

\$54,800

\$7,110 /yr

24-May-2017

2,982 cc

53,000 km

> Back to OneMotoring

## Enquire PARF/COE Rebate for Registered Vehicle

### Vehicle Owner Particulars

Owner ID Type:	Company
Owner ID:	107G

### Vehicle Details

Vehicle No.:	GBF7629K
Vehicle to be Exported:	No
Intended Deregistration Date:	10 Sep 2019
Vehicle Make:	TOYOTA
Vehicle Model:	TOYOTA HIACE VAN TURBO 5 DR MANUAL
Primary Colour:	Silver
Manufacturing Year:	2016
Engine No.:	1KD2684650
Chassis No.:	JTFHT02P700216049
Maximum Power Output:	-
Open Market Value:	\$27,952.00
Original Registration Date:	06 Mar 2017
First Registration Date:	06 Mar 2017
Transfer Count:	0
Actual ARF Paid:	\$1,398.00

### Intended PARF Rebate Details

PARF Eligibility:	No
PARF Eligibility Expiry Date:	-
PARF Rebate Amount:	\$0.00

### Intended COE Rebate Details

COE Expiry Date:	05 Mar 2027
COE Category:	C - Goods Vehicle & Bus
COE Period(Years):	10
PQP Paid:	\$46,562.00
COE Rebate Amount:	\$34,845.00
<b>Total Rebate Amount:</b>	<b>\$34,845.00</b>

The information contained herein is correct as at 10 Sep 2019

OK

## SINGAPORE ACCIDENT STATEMENT

### IMPORTANT NOTICE

1. Please report correctly the details of the accident to speed up the claims process.
2. This Form must be completed by the Policyholder and/or the Authorised Driver.
3. Information provided must be as truthful and accurate as possible. Any wilful misrepresentation or withholding of material facts may allow insurance companies to repudiate policy liability.
4. The issue and acceptance of this Form by insurance companies is not an admission of policy liability on the part of the insurance companies.
5. Any false reporting may be referred to the Police for investigation.
6. This report will be forwarded by the insurers of the GIA Records Management Centre established by the General Insurance Association of Singapore (GIA) for archiving and that copies of this report will, for a fee, be made available upon application by interested parties.
7. By the lodgement of this report to the insurers, you hereby consent to the archiving of this report at the centre and to copies of the report being made available aforesaid.

### ACCIDENT STATEMENT

Date Of Report	07/09/2019 12:16
Date Of Accident	06/09/2019 18:25
Exact Location Of Accident	KALLANG PAYA LEBAR EXPRESSWAY
Country/State of Loss	SINGAPORE

### DETAILS OF OWN VEHICLE

Vehicle Registration Number	GBF7629K
<b>Insured/Policyholder</b>	
Name Of Registered Owner	AIRVERCLEAN PTE LTD
Co Reg No	198803107G
Email Address	NOEMAIL
Mobile Phone No	
Alternative Phone No	OFFICE-67415800

### Vehicle Particulars

Manufacturer	TOYOTA
Model	TOYOTA HIACE VAN TURBO 5 DR MANUAL
Exact Purpose for which vehicle was being used at time of accident	COMMERCIAL USE
Are you claiming under your own insurance policy for repair to your vehicle?	NO
If No, Please state action to be taken	THIRD PARTY
Vehicle Category	COMMERCIAL VEHICLE

### Insurance Company

Name of Insurance Company	NTUC INCOME INSURANCE CO-OPERATIVE LTD
Type Of Coverage	COMPREHENSIVE
Fleet Policy	NO
Policy Number	5107199641
Cover Note Number	

### Driver

Name of Driver	MUHAMAD NOH BIN MOHD TAHIR
NRIC No	S9140518J
Date Of Birth	10/11/1991
Occupation	OUTDOOR
Date Of Driving Pass	22/05/2013
Driving Experience	6 YEARS AND 3 MONTHS
Gender	MALE
Mobile Number	(LOCAL) +65-87878321
Fax Number	
Contact Number	
Email Address	NOEMAIL

Address BLK 238 COMPASSVALE WALK #02-554  
Postcode 540238  
Was driver an employee of the Insured's Company YES  
If No, Relationship of the Driver with the Insured  
Vehicle Registration Number of Driver's Own Vehicle -  
Vehicle -  
Insurance Company of Driver's Own Vehicle -

#### General Information of the Accident

Type Of Accident COLLISION - HEAD TO REAR  
Weather Conditions CLEAR  
Road Surface DRY

#### Other Information

Was any foreign vehicle involved in this accident? NO  
Number of vehicles (including own vehicle) involved in the accident 2  
Was any body injured in the Accident? YES  
Was any injured conveyed to hospital by ambulance? YES  
Was any other material or property damaged? YES  
I have been approached by unknown person(s) soliciting/offering accident claims assistance. NO  
Number of Passengers (Including Driver) 2  
Passenger 1 NAME: : MAHADI BIN AHMAD  
GENDER: : MALE

#### Details of Police Action

Was the accident reported to the police? YES  
If Yes, Please state which Police Station  
Police Station Name TRAFFIC POLICE DIVISION HQ  
Police Station Address ROAD: 10 UBI AVENUE 3 , POSTCODE: 408865 , COUNTRY: SINGAPORE  
Police Station Contact TEL NO: 65470000 - FAX NO:  
Was notice of intended Prosecution given? NO  
If Yes, against whom?

#### Circumstances of Accident

AS PER POLICE REPORT No.T/20190906/2191;

#### Attachment(s)

Are accident photos available for attachment? YES  
Was there any video captured by Car Camera? NO  
Was there any audio recorded? NO

#### DETAILS OF OTHER VEHICLE PROPERTY 1

Vehicle Registration Number FBD434L  
Vehicle Make/Model/Colour SUZUKI / DRZ400SM M  
Details Of Properties  
Vehicle Category MOTORCYCLE  
Name of Driver HAIRIE  
NRIC/Passport Number  
Contact Number  
Address

Postcode

Insurance Company Name

Nature Of Damage

No. Of Passenger (Including Driver)

1

**DETAILS OF INJURED PERSON 1**

Name

HAIRI

Approximate Age

Injuries Sustain

Injured person in which vehicle?

FBD434L

Were seat belts worn?

NO

Was this injured conveyed to hospital by ambulance?

YES

Address

Postcode

## Accident Sketch Plan

### SKETCH PLAN



#### IMPORTANT NOTICE

1. Please report **correctly** the details of the accident to speed up the claims process.
2. This Form must be **completed by the Policyholder and/or the Authorised Driver**.
3. Information provided must be as **truthful and accurate as possible**. Any wilful misrepresentation or withholding of material facts may allow insurance companies to **repudiate policy liability**.
4. The issue and acceptance of this Form by insurance companies is not an admission of policy liability on the part of the insurance companies.
5. **Any false reporting may be referred to the Police for investigation.**
6. The report will be forwarded by the insurers of the GIA Records Management Centre established by the General Insurance Association of Singapore (GIA) for archiving and that copies of this report will for a fee be made available upon application by interested parties.
7. By the lodgment of this report to the insurers, you hereby consent to the archiving of this report at the centre and to copies of the report being made available aforesaid.
8. **Consent under the Personal Data Protection Act (PDPA)**

I understand, acknowledge, agree and consent that:

- (a) My insurer, my workshop and the General Insurance Association of Singapore ("GIA") may/are permitted to collect, use, disclose and/or process my personal data/personal information set out in this [form] and any other personal information provided by me or possessed by my insurer (collectively the "Personal Information") and disclose and transfer such Personal Information to all insurer(s) who have insured vehicle(s) involved in this accident (all insurer(s) who have insured vehicle(s) involved in this accident shall be collectively referred to as the "Insurers"), the Insurers' lawyers/law firms, the Monetary Authority of Singapore and any relevant government agency/authority (such as the police), for the purpose(s) of:
  - (i) processing, handling and/or dealing with my claims including the settlement of the claims and any necessary investigations relating to the claims;
  - (ii) investigating the accident and/or my claims;
  - (iii) carrying out and/or dealing with my instructions or responding to any enquiries by me;
  - (iv) administering my claims (including the mailing of correspondence, statements, invoices, reports or notices to me, which could involve disclosure of certain personal data about me to bring about delivery of the same as well as on the external cover of envelopes/mail packages); and/or
  - (v) complying with applicable law in administering, processing, handling and/or dealing with my claims (collectively the "Purposes")
- (b) all insurer(s) who have insured vehicle(s) involved in this accident and the Insurers' lawyers/law firms, may/are permitted to collect, use, disclose and/or process my Personal Information for one or more of the above Purposes; and
- (c) my Personal Information may/can be disclosed by any of the Insurers and/or GIA to their third party service providers or agents (including their lawyers/law firms), which may be sited outside of Singapore, for one or more of the above Purposes.
- (d) my Personal Information will also be collected and used to compile claims history for the purpose of fraud detection, investigation and management in present and all future claims.
- (e) the information so collected under (d) above may be shared / disclosed:
  - (i) to all insurers and/or any other third parties that assist in evaluating, investigating, controlling or managing fraud, regulators, law enforcement and government agencies as reasonably required for the purposes stated, or
  - (ii) for complying with requirements under any regulations, laws or court orders.



Policyholder's Signature  
Date & Time:

Driver's Signature  
(If driver is not the policyholder)  
Date & Time:

07 SEP 2019

IDAC KAKI BUKIT (VAC)

Reporting 23 Kaki Bukit Ave 4  
Name: Singapore 415933  
Tel: 67416697 Fax: 67492305  
Email: vackb@singnet.com.sg



# Accident Sketch Plan

## SKETCH PLAN

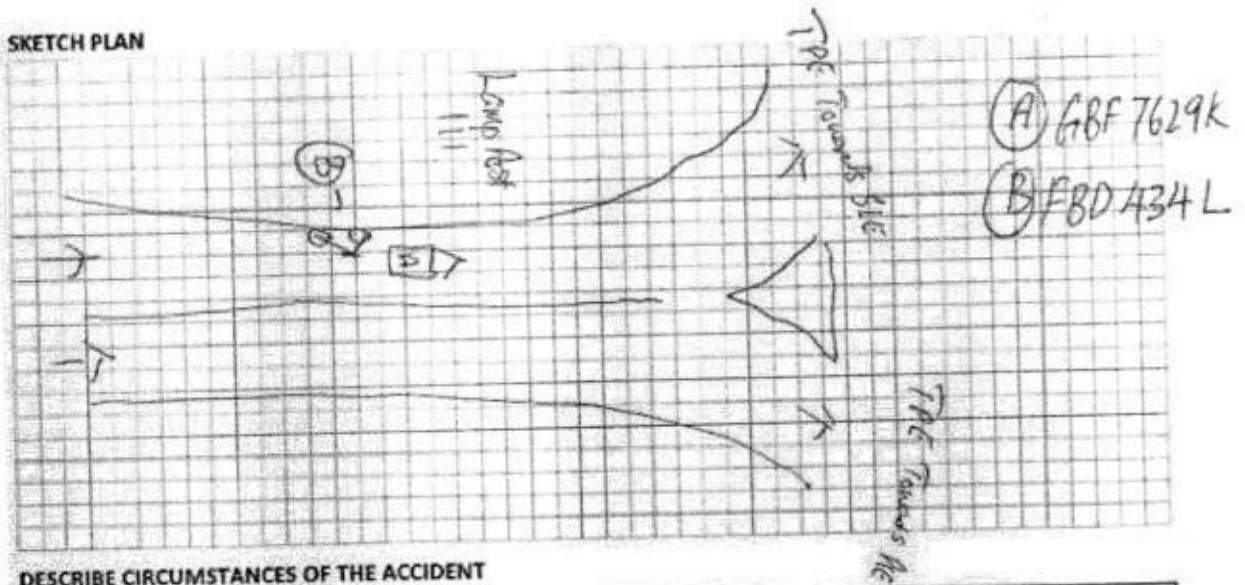

## DESCRIBE CIRCUMSTANCES OF THE ACCIDENT

Refer to Blue Report

## DECLARATION

I/We declare the foregoing particulars are true in every respect.

Policyholder's Signature  
Date & Time

Driver's Signature  
(If driver is not the policyholder)  
Date & Time:

07 SEP 2019  
IDAC KAKI BUKIT (VAC)  
23 Kaki Bukit Ave 4  
Singapore 415933  
Tel: 67416697 Fax: 67492305  
Email: yackb@singnet.com.sg



# Accident Sketch Plan



**SINGAPORE  
POLICE FORCE**



T/20190906/2191

1 of 3

Police Station Of Origin:  
Sengkang N.P.C  
2 Sengkang Square #01-02 SINGAPORE  
545025  
Tel No: 1800-343 8999

Report No. T/20190906/2191

## REPORT OF A TRAFFIC ACCIDENT

Date/Time Report Made: 06/09/2019 23:27		Vide Report No.: G/20190906/0153	Station Diary No.: 262
<b>Informant's Particulars</b>			
Name of Informant: MUHAMAD NOH BIN MOHD TAHIR		Address: APT BLK 238 COMPASSVALE WALK #02-554 SINGAPORE 540238	
ID Type / ID No.: NRIC NO / S9140518J		Contact No.: Home/Office:	Mobile: 87878321
Nationality: SINGAPORE CITIZEN		Email:	
Sex: Male	Age: 27	Date of Birth: 10/11/1991	Type of Informant: Driver
Race: Malay		Language:	Institution / School Name:
Occupation: SERVICE TECHNICIAN		Driving Licence Information: Class: 3,4	Date of Expiry:

## General Information of the Accident

Type of Accident:	Injury Conveyed By Ambulance	Drink Drive: No	Date/Time of Accident: 06/09/2019 18:25	Type of Location: Straight Road
Location: Along Road 1 Traveling Toward Road 2 KALLANG PAYA LEBAR EXPRESSWAY TAMPINES EXPRESSWAY KPE towards SLE/TPE near Lamp post 111.				
Weather: Clear		Road Surface: Dry	Road Speed Limit:	
Traffic Flow: One Way		Traffic Control: Not Controlled	Traffic Volume: Heavy	
Type of Collision: Between Moving Vehicles - Head To Rear			Anyone conveyed by ambulance: Yes	

## Details of Vehicle Involved

Vehicle No.	Type	Make	Model	Color	Condition	No of Passenger
FBD434L	Motorcycle				Slightly Damaged	0
GBF7629K	Van				Slightly Damaged	1

## Details of Person Involved

Any Pedestrian Involved: No	Use of Pedestrian Crossing: NA
No. of Pedestrians Injured: NIL	

# Accident Sketch Plan



**SINGAPORE  
POLICE FORCE**



T/20190906/2191

2 of 3

Report No. T/20190906/2191

Police Station Of Origin:  
Sengkang N.P.C  
2 Sengkang Square #01-02 SINGAPORE  
545025  
Tel No: 1800-343 8999

## CONTINUATION OF REPORT

Driver Name	MUHAMAD NOH BIN MOHD TAHIR	ID No.	S9140518J
Related Vehicle	GBF7629K (Van)	Contact No.	87878321
Hospital/Clinic	NIL	Class of Driving Licence & Expiry Date	Class: 3,4 Date of Expiry: NIL
Date Treatment	NIL	Date Discharge	NIL
No. of Days granted Medical Leave	NIL	Degree of Injury	NIL

### Brief Details.

On the 06/09/2019 at about 1825hrs, I was driving my company van along Kallang-Paya Lebar Expressway towards Tampines Expressway and before the exit of Punggol Central near to lamp post number 111. The traffic was heavy thus I was driving at a very slow speed.

As I was driving forward slowly suddenly I heard a loud bang and felt that my van was hit from the rear. I quickly made a check on my passenger and went out to check on my van. I discovered that a motorcycle and the motorcyclist lying near the railing at the grass patch which was in front of my van.

I and my passenger quickly rendered assistance to the motorcyclist. The motorcyclist was subsequently conveyed by ambulance to Changi General Hospital. Traffic Police had also attended to the accident.

I then checked on my van discovered my rear left side of van badly dented, left tail light broken and rear window also broken. I had not managed to exchange name and contact with the motorist but I had heard his name as Hairi. I then left the scene after that.

# Accident Sketch Plan



**SINGAPORE  
POLICE FORCE**



T/20190906/2191

3 of 3

Report No. T/20190906/2191

Police Station Of Origin:  
Sengkang N.P.C  
2 Sengkang Square #01-02 SINGAPORE  
545025  
Tel No: 1800-343 8999

CONTINUATION OF REPORT

## Sketch Plan

Informant is not able to provide sketch plan

**IMPORTANT:** Please attach a copy of your vehicle's Insurance Certificate to this report. If you don't have the certificate with you now, please fax a copy to 65474885 stating the report number as reference.

Signature Of Officer Recording The Report:  
F /  
Sgt 3 MUHAMMAD NAJEEB BIN OSMAN

Signature Of Informant:

*NB*

Signature Of Interpreter:  
Not applicable

Date/Time:  
06/09/2019 23:27

Officer In Charge Of Case:  
TP / GIT /  
Sr Staff Sgt MOHAMMED FERAZ BIN HUSSEIN  
Contact No.: 65476206

Classification Of Case:

Authentication Stamp  
NP168



Signature

Singapore Police Force

SN 005

Vehicle:

GBF7629K

Make &amp; Model:

Toyota Hiace

Chassis No:

S/N	Parts/Labour	QTY	Unit Price	Price	Recommend
1	Left Rear Body Panel <i>3000/500</i>			\$ 1,845.40	✓ 1645.10
2	Left Rear Body Inner Trim Board <i>800</i>			\$ 200.00 SN	α
3	Left Rear Body Inner Trim Board Chips <i>11</i>			\$ 40.00 SN	α
4	Left Rear Body Roller Guide Garnish <i>11</i>			\$ 185.00	X
5	Left Tail Lamp <i>300</i>			\$ 487.50	✓ 388.50
6	Left Tail Lamp Panel (TOP) <i>3000</i>			\$ 316.00	✓
7	Left Tail Lamp Panel (Bottom) <i>3000</i>			\$ 312.00	✓
8	Left Tail Lamp Panel (INNER) <i>300</i>			\$ 298.00	✓
9	Rear Bumper <i>Torn</i>			\$ 687.40	✓
10	Rear Bumper Retainer <i>1/500</i>	2 Pcs	\$ 88.00	\$ 176.00	✓ 176
11	Rear Bumper Clip <i>100</i>			\$ 30.00 SN	✓ S.N
12	Rear Left Air Ventilation Duct <i>100</i>			\$ 85.80	✓
13	Reverse Sensor <i>1000</i>			\$ 200.00 SN	✓ S.N
14	Rear End Panel <i>3000</i>			\$ 1,275.00	✓ 788.10
15	Rear End Panel Stricker <i>11</i>			\$ 95.00	X
16	Rear Tailgate <i>3000</i>			\$ 1,718.40	✓
17	"1250KG" Sticker <i>NT</i>			\$ 48.00 SN	X
18	"70KM/H" Sticker <i>100</i>			\$ 10.00 SN	✓ S.N
19	"8 Pax" Sticker <i>NT</i>			\$ 10.00 SN	X
20	"TOYOTA" & "HIACE" Sticker <i>100</i>			\$ 86.00	✓
21	Toyota Emblem <i>100</i>			\$ 58.00	✓
22	Tailgate Glass Inner Seal <i>100</i>			\$ 60.00 SN	30 S.V
23	Glass Sealant <i>100</i>			\$ 60.00 SN	40 S.N

8283.50

24	Panel Joint Sealant		11	\$ 60.00 SN	X
25	Rear Tailgate Glass	1015.70 25%	Shopper!	\$ 1,098.00	/
26	Rear Tailgate Glass Sticker		11	\$ 40.00 SN	X - 1

27 Rear Tailgate Handle Moulding

11 \$ 289.00 X

28 Rear Tailgate Inner Trim Board

70.11 \$ 200.00 SN 150 S.N

29 Rear Tailgate Inner Trim Board Chips

111 \$ 30.00 SN ✓ S.N

30 Rear TailGate Lock

11 \$ 298.00 X

31 Rear Tailgate Inner Stopper (Left)

111 \$ 68.00 /

32 Rear Tailgate Inner Side Proector

111 \$ 36.00 /

33 Rear Tailgate Inner Water Stopper

11 \$ 29.00 X

34 Rear Taillamp Inner Garnish Cover

11 \$ 42.00 X

35 Left Rear Corner Panel Garnish

15/10/11 \$ 128.00 /

36 Left Rear Corner Panel Retainer

NS \$ 46.00 X

37 Left Rear Corner Panel

NS \$ 248.00 X

38 Whether Stripe

111 \$ 189.00 /

39 Inner Floor Wooden Board

11 \$ 160.00 X

40 Wiper Blade

11 \$ 45.00 SN X

41 Wheel Fender ~~Garnish~~ Mudflap N/S

21/11/11 \$ 95.00 /

3101

P-8003  
25%  
P-6002.25  
S.N 850.00  
L-2440.00



## LKK Auto Consultants Pte Ltd (Co.Reg.No:199607198R)

51 Ubi Ave 1 #01-25, Paya Ubi Industrial Park

Singapore 408933

Tel: 6256-3561 Fax: 6844-8805 Email: sur@lkkauto.com; assignments@lkkauto.com

## VEHICLE DAMAGE INSPECTION REPORT

Our File No: CS/MSG19015902/UVF3N2

Date: 03/10/2019

## REFERENCE

Handling Insurer:	MSIG Insurance (Singapore) Pte. Ltd.	Policy No:	MSD/VMT/19-998060
Claimant Vehicle No :	GBF7629K	Insured Vehicle No :	FBD434L
Date of Loss:	06/09/2019	Nature of Claim:	TP
		Claim No:	MSC/V/19-001103

## DESCRIPTION &amp; IDENTIFICATION OF VEHICLE

Reg No:	GBF7629K	Engine No:	1KD2684650
Make & Model:	TOYOTA HIACE, 3.0 D TURBO 5 DR (M)	Chassis No:	JTFHT02P700216049
Reg. Date:	06/03/2017 (Man. Year: 2016)	Odometer:	65829 km
Colour:	Silver		
Engine Capacity:	2982 cc		
Market Value/New Car Price:	N/A		
Sum Insured (S\$):	Market Value/New Car Price		

## CONDITION OF VEHICLE AT THE TIME OF SURVEY

General Condition:	Steering (Serviceable):	Yes	Footbrake (Serviceable):	Yes
Handbrake (Serviceable):	Yes	Engine Modification:	No	Pre-accident Condition:

## CONDITION OF TYRES

Front Tyre Size:	195R15	Rear Tyre Size:	195R15
Front Left Side:	Bridgestone 6 mm	Rear Left Side:	Bridgestone 6 mm
Front Right Side:	Bridgestone 6 mm	Rear Right Side:	Bridgestone 6 mm

The above values represent the remaining tyre treads depth

## COST OF CLAIMS

	Repairer's	Adjuster's	Difference	Diff %
Parts	11,734.50	6,812.25	4,922.25	41.95
Miscellaneous Items	0.00	0.00	0.00	
Labour	2,820.00	2,440.00	380.00	13.48
Paintwork Labour	0.00	0.00	0.00	
Towing	0.00	0.00	0.00	
<b>Calculated Gross Total (S\$)</b>	<b>14,554.50</b>	<b>9,252.25</b>	<b>5,302.25</b>	<b>36.43</b>
<b>Approved Total (Overridden) (S\$)</b>		<b>7,400.00</b>		
<b>(S\$)</b>	14,554.50	7,400.00	7,154.50	49.16
<b>+ GST 7.00/7.00% (S\$)</b>	1,018.82	518.00	500.82	49.16
<b>Nett Amount (S\$)</b>	<b>15,573.32</b>	<b>7,918.00</b>	<b>7,655.32</b>	<b>49.16</b>

## INSPECTION

Date of Assignment:	10/09/2019	
Date Inspected:	09/09/2019	Inspected At:
		Stytech Auto Pte Ltd (kaki Bukit) (HQ)
		2 Kaki Bukit Ave 2, #01-03 Kaki Bukit
		Autohub
		Singapore 417921

Estimated Period of Repair: 10.0 days

Adjuster: MARCUS CHUA

Manager: VERON CHEN

*NOTE: This report represents our findings at the time and place of inspection stated herein. Such inspection has been carried out to the best of our knowledge and ability but any other liability under any other circumstances is hereby expressly excluded.*



## REPAIR DETAILS

## Reference

<b>Part Source:</b> MRM-SG	Version: 1.0 (Last Synchronised: 03 Oct 2019)
<b>Parts:</b> 213	TOYOTA HIACE 3.0 D TURBO 5 DR (M) (Catalogue:Merimen Singapore 1.0)
<b>Labour:</b> Repairer's	(Price-denominated Standard List)
<b>Print Code:</b>	(Unsubmitted, no print-code for GBF7629K)
<b>Validity:</b>	These estimates are valid only if they contain the print code (above) on all estimate pages, running page numbers with the END OF ESTIMATES marker on the last estimate page
<b>Further Info:</b>	Items/values not in reference catalogue are prefixed with an asterisk *.

## Recommended Parts

No.	Qty	Part No.	Particulars	Condition	Repairer's	Amount
1	1		*LEFT REAR BODY PANEL	Badly Dented/Buckled	1,845.40 F	*1,645.10 FL
2	1		*LEFT REAR BODY ROLLER GUIDE GARNISH	Not Necessary	185.00 F	*- FL
3	1		*LEFT TAIL LAMP	Broken	487.50 F	*388.50 FL
4	1		*LEFT TAIL LAMP PANEL (TOP)	Badly Dented	316.00 F	*316.00 FL
5	1		*LEFT TAIL LAMP PANEL (BOTTOM)	Badly Dented	312.00 F	*312.00 FL
6	1		*LEFT TAIL LAMP PANEL (INNER)	Bent	298.00 F	*298.00 FL
7	1		*REAR BUMPER	Torn	687.40 F	*687.40 FL
8	1		*REAR BUMPER RETAINER	N/s Cracked	176.00 F	*88.00 FL
9	1		*REAR LEFT AIR VENTILATION DUCT	Distorted	85.80 F	*85.80 FL
10	1		*REAR END PANEL	Badly Dented	1,275.00 F	*788.10 FL
11	1		*REAR END PANEL STRICKER	Not Necessary	95.00 F	*- FL
12	1		*REAR TAILGATE	Badly Dented	1,718.40 F	*1,718.40 FL
13	1		*TOYOTA & HIACE STICKER	Necessary	86.00 F	*86.00 FL
14	1		*TOYOTA EMBLEM	Necessary	58.00 F	*58.00 FL
15	1		*REAR TAILGATE GLASS	Shattered	1,098.00 F	*1,015.70 FL
16	1		*LEFT REAR BODY INNER TRIM BOARD	Serviceable	200.00 FS	*- FS
17	1		*LEFT REAR BODY INNER TRIM BOARD CHIPS	Not Necessary	40.00 FS	*- FS
18	1		*REAR BUMPER CLIP	Necessary	30.00 FS	*30.00 FS
19	1		*SET REVERSE SENSOR	Shorted	200.00 FS	*200.00 FS
20	1		*1250KG STICKER	Not fitted	48.00 FS	*- FS
21	1		*70KM/H STICKER	Necessary	10.00 FS	*10.00 FS
22	1		*8PAX STICKER	Not fitted	10.00 FS	*- FS
23	1		*TAILGATE GLASS INNER SEAL	Necessary	60.00 FS	*30.00 FS
24	1		*PANEL JOINT SEALANT	Not Necessary	60.00 FS	*- FS
25	1		*RAER TAILGATE GLASS STICKER	Not Necessary	40.00 FS	*- FS
26	1		*RAER TAILGATE INNER TRIM BOARD	Torn	200.00 FS	*150.00 FS
27	1		*RAER TAILGATE INNER TRIM BOARD CHIPS	Necessary	30.00 FS	*30.00 FS
28	1		*WIPER BLADE	Not Necessary	45.00 FS	*- FS
29	1		*COMPANY STICKER & OTHER STICKER	Necessary	350.00 FS	*320.00 FS
30	1		*REAR TAILGATE HANDLE MOULDING	Not Necessary	289.00 F	*- FL
31	1		*REAR TAILGATE LOCK	Not Necessary	298.00 F	*- FL
32	1		*REAR TAILGATE INNER STOPPER (LEFT)	Twisted	68.00 F	*68.00 FL
33	1		*REAR TAILGATE INNER SIDE PROTECTOR	Twisted	36.00 F	*36.00 FL
34	1		*REAR TAILGATE INNER WATER STOPPER	Not Necessary	29.00 F	*- FL
35	1		*REAR TAILLAMP INNER GARNISH COVER	Not Necessary	42.00 F	*- FL
36	1		*LEFT REAR CORNER PANEL GARNISH	Broken/Missing	128.00 F	*128.00 FL
37	1		*LEFT REAR CORNER PANEL RETAINER	No such part	46.00 F	*- FL
38	1		*LEFT REAR CORNER PANEL	No such part	248.00 F	*- FL
39	1		*WEATHER STRIPE	Twisted	189.00 F	*189.00 FL
40	1		*INNER FLOOR WOODEN BOARD	Not Necessary	160.00 F	*- FL
41	1		*WHEEL FENDER MUDFLAP N/S	Deformed/Warped	95.00 F	*95.00 FL

Report was unsubmitted during this print-out.

## Adjuster Report

No.	Qty	Part No.	Particulars	Condition	Repairer's	Amount
42	1		<b>*GLASS SEALANT</b>	Necessary	60.00 FS	*40.00 FS
F=Franchise part. S=SpcNett. L=ListItemDisc.						
					<b>Sub Total (\$\$)</b>	<b>11,734.50</b>
					<b>8,813.00</b>	
					<b>- List Item Discount on L Items 0.00/25.00% (\$\$)</b>	<b>0.00</b>
					<b>2,000.75</b>	
					<b>Total Parts (\$\$)</b>	<b>11,734.50</b>
					<b>6,812.25</b>	

Report was unsubmitted during this print-out.