

NATIONAL Assessment Centre Services.

(Ref: 1 Jan 2005)

NA/1905/19056

| | | | |
|---------------------------|--|-----------------------|---------|
| Date In: 09/09/2005 11:19 | Job description | Date & Time Completed | Done by |
| Ref No: NA/1905/19056/1 | SAS e-filing | | |
| Veh No: SEC 4710B | E-mail (Guide Sheet, AIC Sheet) | | |
| DOA: 06/09/2005 13:20 | 1-Motor Claims Form | | |
| OD (TP) Reporting Only | 1-Motor W/O (Within: OD 2hrs, TP 4hrs) | | |
| | 1-Photo Uploaded | | |
| TP Insurer: | Assessment/Survey Report | | |
| | Ass't Report by Fax / Hand to Owner/VKSP | | |

| | | |
|--|---|-----------------------|
| Preferred Wksp / INC Assign Wksp / QW: () | Tel: () | Fax: () |
| TP Particulars: | Veh No: GBE 7603P | INC () / Non-INC () |
| Owner / Driver: () | Tel: () | |
| Policy No: () | Period: () | Cover Type: () |
| Confirmed by: () | Date: () | Time: () |
| Insured/Driver Liability: () % | [Note-Est. Status (WO): N: 0-20%; P: 21-79% P: 80-100%] | |
| Year of Registration: () | Warranty: YES () / NO () | |
| Excess: (\$) | Loading: \$1,000 () / \$2,000 () | |

| |
|--|
| General Remarks: |
| () Walk-In Customer : Customer's Information strictly Confidential & Strictly NO refer of repair. |
| () Total Loss Case : to e-mail Insurer URGENTLY. |
| Drive-In () / Towed-In () ; Invoice: YES () / NO () ; Towing Co: () |

| |
|---|
| Remarks: |
| 1) Apply for Transport Allowance () / Courtesy Car () |
| 2) QC Check / Post Repair Inspection () |
| 3) Upload Resurvey Photo [Repair Cost > \$3000] () |

| |
|---------|
| Injury: |
|---------|

| | |
|-----------|--------|
| Date/Time | Action |
| | |
| | |
| | |
| | |

NA/1906858

| | | |
|---------------------------------|---|-------------|
| Claimants Particulars: | 1) AR: Accident Reporting (\$30) | |
| Driver/Owner: | 2) DA: Damage Assessment (\$100) INC (\$10) | |
| Contact No: | 3) TP: Towing Fee \$40/45 | |
| Damaged Portion: | 4) PT: Follow-Through Survey \$120 | |
| QC Checked by (Engr-In-Charge): | 5) FT: Follow-Through Survey (Resurvey) \$30 | |
| Warranty Comments: | For claiming against INC Only (Ref 10 Jan 2005) | |
| | 6) TR: Re-inspection \$75 | |
| | 7) NI: Idas DA + SMRT Survey \$160 | |
| | 8) NTUC Additional Services: | |
| | 9) NI: Idas Mobile \$30 | |
| | 10) NI: Courtesy Car / Tpl Allowance \$5 | |
| | 11) NI: Repair Co-ordination \$10 | |
| | 12) NI: Post Repair Inspection \$25 | |
| | 13) NI: DV / Collect Brokers Coordination \$5 | |
| | 14) NI: TP (Non INC) against INC \$20 | |
| | 15) NI: Idas Mobile \$30 | |
| | Invoice dated | Fee Charged |
| | Invoice dated | Fee Charged |

SINGAPORE ACCIDENT STATEMENT

IMPORTANT NOTICE

1. Please report correctly the details of the accident to speed up the claims process.
2. This Form must be completed by the Policyholder and/or the Authorised Driver.
3. Information provided must be as truthful and accurate as possible. Any wilful misrepresentation or withholding of material facts may allow insurance companies to repudiate policy liability.
4. The issue and acceptance of this Form by insurance companies is not an admission of policy liability on the part of the insurance companies.
5. **Any false reporting may be referred to the Police for investigation.**
6. This report will be forwarded by the insurers of the GIA Records Management Centre established by the General Insurance Association of Singapore (GIA) for archiving and that copies of this report will, for a fee, be made available upon application by interested parties.
7. By the lodgement of this report to the insurers, you hereby consent to the archiving of this report at the centre and to copies of the report being made available aforesaid.

| ACCIDENT STATEMENT | |
|----------------------------|------------------------------------|
| Date Of Report | 09/09/2019 11:19 |
| Date Of Accident | 06/09/2019 13:20 |
| Exact Location Of Accident | ALONG NICOLL HIGHWAY BESIDE SUNTEC |
| Country/State of Loss | SINGAPORE |

| DETAILS OF OWN VEHICLE | |
|--|--------------------------------------|
| Vehicle Registration Number | SLC4770B |
| Insured/Policyholder | |
| Name Of Registered Owner | TAN SOH CHOO |
| NRIC No | S0147103A |
| Email Address | WPETERHL@YAHOO.COM |
| Mobile Phone No | (LOCAL) +65-96622790 |
| Alternative Phone No | OTHERS-96622790 |
| Vehicle Particulars | |
| Manufacturer | MITSUBISHI |
| Model | ATTRAGE-1.2 CVT (A) |
| Exact Purpose for which vehicle was being used at time of accident | PRIVATE USE |
| Are you claiming under your own insurance policy for repair to your vehicle? | NO |
| If No, Please state action to be taken | THIRD PARTY |
| Vehicle Category | PRIVATE CAR |
| Insurance Company | |
| Name of Insurance Company | AIG ASIA PACIFIC INSURANCE PTE. LTD. |
| Type Of Coverage | COMPREHENSIVE |
| Fleet Policy | NO |
| Policy Number | 2100466412-03 |
| Cover Note Number | |
| Driver | |
| Name of Driver | TAN SOH CHOO |
| NRIC No | S0147103A |
| Date Of Birth | 06/02/1951 |
| Occupation | INDOOR |
| Date Of Driving Pass | 14/12/1970 |
| Driving Experience | 48 YEARS AND 8 MONTHS |
| Gender | FEMALE |
| Mobile Number | (LOCAL) +65-96622790 |
| Fax Number | |
| Contact Number | OTHERS-96622790 |
| EMail Address | WPETERHL@YAHOO.COM |

| | |
|---|-------------------------|
| Address | 3 ELIAS GREEN #10-06 |
| Postcode | 519960 |
| Was driver an employee of the Insured's Company | NO |
| If No, Relationship of the Driver with the Insured | OWNER |
| Vehicle Registration Number of Driver's Own Vehicle | - |
| | - |
| | - |
| Insurance Company of Driver's Own Vehicle | - |
| | - |
| | - |

General Information of the Accident

| | |
|--------------------|------------|
| Type Of Accident | SIDE SWIPE |
| Weather Conditions | CLEAR |
| Road Surface | DRY |

Other Information

| | |
|---|-----|
| Was any foreign vehicle involved in this accident? | NO |
| Number of vehicles (including own vehicle) involved in the accident | 2 |
| Was any body injured in the Accident? | NO |
| Was any injured conveyed to hospital by ambulance? | NO |
| Was any other material or property damaged? | YES |
| I have been approached by unknown person(s) soliciting/offering accident claims assistance. | NO |
| Number of Passengers (Including Driver) | 1 |

Details of Police Action

| | |
|---|----|
| Was the accident reported to the police? | NO |
| If Yes, Please state which Police Station | |
| Was notice of intended Prosecution given? | NO |
| If Yes, against whom? | |

Circumstances of Accident

PLEASE REFER TO POLICE REPORT T/20190906/2120

Attachment(s)

| | |
|---|-----|
| Are accident photos available for attachment? | YES |
| Was there any video captured by Car Camera? | NO |
| Was there any audio recorded? | NO |

DETAILS OF OTHER VEHICLE PROPERTY 1

| | |
|-------------------------------------|--------------------|
| Vehicle Registration Number | GBE7603P |
| Vehicle Make/Model/Colour | |
| Details Of Properties | |
| Vehicle Category | COMMERCIAL VEHICLE |
| Name of Driver | |
| NRIC/Passport Number | |
| Contact Number | |
| Address | |
| Postcode | |
| Insurance Company Name | |
| Nature Of Damage | |
| No. Of Passenger (Including Driver) | |

SKETCH PLAN

IMPORTANT NOTICE

1. Please report **correctly** the details of the accident to speed up the claims process.
2. This Form must be **completed by the Policyholder and/or the Authorised Driver**.
3. Information provided must be as **truthful and accurate as possible**. Any wilful misrepresentation or withholding of material facts may allow insurance companies to **repudiate policy liability**.
4. The issue and acceptance of this Form by insurance companies is not an admission of policy liability on the part of the insurance companies.
5. **Any false reporting may be referred to the Police for investigation.**
6. The report will be forwarded by the insurers of the GIA Records Management Centre established by the General Insurance Association of Singapore (GIA) for archiving and that copies of this report will for a fee be made available upon application by interested parties.
7. By the lodgment of this report to the insurers, you hereby consent to the archiving of this report at the centre and to copies of the report being made available aforesaid.
8. **Consent under the Personal Data Protection Act (PDPA)**

I understand, acknowledge, agree and consent that:

- (a) My insurer, my workshop and the General Insurance Association of Singapore ("GIA") may/are permitted to collect, use, disclose and/or process my personal data/personal information set out in this [form] and any other personal information provided by me or possessed by my insurer (collectively the "Personal Information") and disclose and transfer such Personal Information to all insurer(s) who have insured vehicle(s) involved in this accident (all insurer(s) who have insured vehicle(s) involved in this accident shall be collectively referred to as the "Insurers"), the Insurers' lawyers/law firms, the Monetary Authority of Singapore and any relevant government agency/authority (such as the police), for the purpose(s) of:
 - (i) processing, handling and/or dealing with my claims including the settlement of the claims and any necessary investigations relating to the claims;
 - (ii) investigating the accident and/or my claims;
 - (iii) carrying out and/or dealing with my instructions or responding to any enquiries by me;
 - (iv) administering my claims (including the mailing of correspondence, statements, invoices, reports or notices to me, which could involve disclosure of certain personal data about me to bring about delivery of the same as well as on the external cover of envelopes/mail packages); and/or
 - (v) complying with applicable law in administering, processing, handling and/or dealing with my claims (collectively the "Purposes")
- (b) all insurer(s) who have insured vehicle(s) involved in this accident and the Insurers' lawyers/law firms, may/are permitted to collect, use, disclose and/or process my Personal Information for one or more of the above Purposes; and
- (c) my Personal Information may/can be disclosed by any of the Insurers and/or GIA to their third party service providers or agents (including their lawyers/law firms), which may be sited outside of Singapore, for one or more of the above Purposes.
- (d) my Personal Information will also be collected and used to compile claims history for the purpose of fraud detection, investigation and management in present and all future claims.
- (e) the information so collected under (d) above may be shared / disclosed:
 - (i) to all insurers and/or any other third parties that assist in evaluating, investigating, controlling or managing fraud, regulators, law enforcement and government agencies as reasonably required for the purposes stated, or
 - (ii) for complying with requirements under any regulations, laws or court orders.

Policyholder's Signature

Date & Time: 9/9/19
10:10

Driver's Signature

(If driver is not the policyholder)
Date & Time: 9/9/19
10:10

Reporting Centre Personnel's Signature

Name: *esler/boy*
NRIC/FIN No.: *ROSA*

SKETCH PLAN

Along Nicoll Highway Direction Sumner
Towards

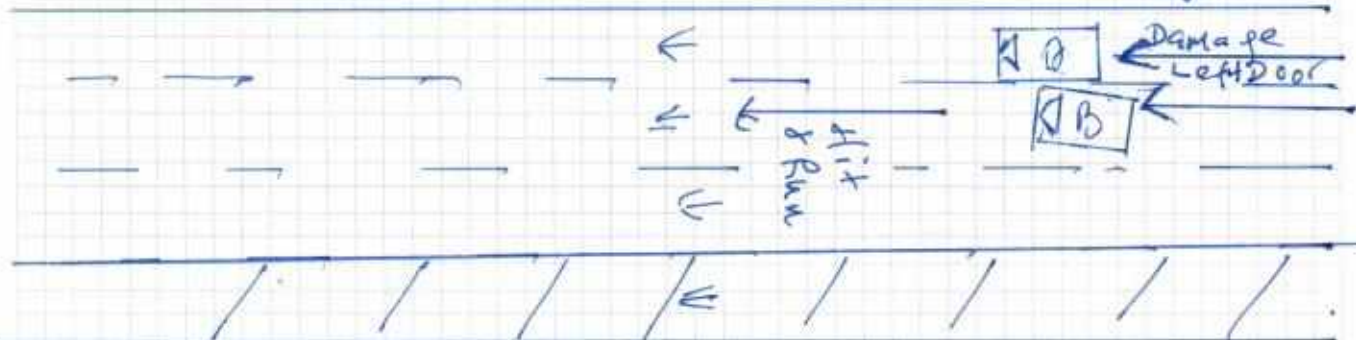

A) SLK 4970B
B) GBE 7603P

DESCRIBE CIRCUMSTANCES OF THE ACCIDENT

*Ref. Refer to Police Report
7/20/90906/7/20*

DECLARATION

I/We declare the foregoing particulars are true in every respect.

[Signature]
Policyholder's Signature
Date & Time: 9/9/19
10:10

[Signature]
Driver's Signature
(If driver is not the policyholder)
Date & Time:

[Signature] 09/09/2019
Reporting Centre Personnel's Signature
Name: Resh Vardan
NRIC/FIN No.:



SINGAPORE POLICE FORCE



T/20190906/2120

1 of 3

Police Station Of Origin:
Bukit Merah East N.P.C
A 391 New Bridge Road Police Cantonment
Complex SINGAPORE 088762
Tel No: 1800-2369999

Report No: T/20190906/2120

REPORT OF A TRAFFIC ACCIDENT

| | | |
|--|------------------|--------------------------|
| Date/Time Report Made: 06/09/2019 16:20 | Vide Report No.: | Station Diary No.: 94 |
|--|------------------|--------------------------|

Informant's Particulars

| | | | | | |
|--|------------|------------------------------|---|----------------------------|------------------|
| Name of Informant: TAN SOH CHOO | | | Address: 3 ELIAS GREEN #10-06 SINGAPORE 519960 | | |
| ID Type / ID No.: NRIC NO / S0147103A | | | Contact No.: Home/Office: | | Mobile: 96622790 |
| Nationality: SINGAPORE CITIZEN | | | Email: | | |
| Sex: Female | Age: 68 | Date of Birth: 06/02/1951 | Type of Informant: Driver | | |
| Race: Chinese | | | Language: English | Institution / School Name: | |
| Occupation: SELF EMPLOYED | | | Driving Licence Information: Class: 3 | | Date of Expiry: |

General Information of the Accident

| | | | | |
|---|---------------------------|------------------------------------|--|-------------------------------------|
| Type of Accident: | Non-Injury Hit and Run | Drink Drive: No | Date/Time of Accident: 06/09/2019 13:20 | Type of Location: Straight Road |
| Location: Along Road 1 NICOLL HIGHWAY Beside Suntec City | | | | |
| Weather: Sunny | | Road Surface: Dry | | Road Speed Limit: |
| Traffic Flow: One Way | | Traffic Control: Not Controlled | | Traffic Volume: Moderate |
| Type of Collision: Between Moving Vehicles - Side Swipe - Same Direction | | | | Anyone conveyed by ambulance: No |

Details of Vehicle Involved

| Vehicle No. | Type | Make | Model | Color | Condition | No of Passenger |
|-------------|-------|------------|-----------------|-------|-------------------|-----------------|
| GBE7603P | Lorry | | | Grey | | 0 |
| SLC4770B | Car | MITSUBISHI | ATTRAGE 1.2 CVT | Red | Seriously Damaged | 0 |

Details of Vehicle Insurance

| Vehicle No. | Insurance Company | Insurance No | Effective | Expiry Date |
|-------------|--------------------------------------|---------------|------------|-------------|
| SLC4770B | AIG ASIA PACIFIC INSURANCE PTE. LTD. | 2100466412-03 | 17/05/2019 | 16/05/2020 |



Police Station Of Origin:
Bukit Merah East N.P.C
A 391 New Bridge Road Police Cantonment
Complex SINGAPORE 088762
Tel No: 1800-2369999

Report No. T/20190906/2120

CONTINUATION OF REPORT

| | | | |
|-----------------------------------|----------------|--|---------------------------------|
| Details of Person Involved | | | |
| Any Pedestrian Involved: No | | | |
| No. of Pedestrians Injured: NIL | | Use of Pedestrian Crossing: NA | |
| Driver | | | |
| Name | TAN SOH CHOO | ID No. | S0147103A |
| Related Vehicle | SLC4770B (Car) | Contact No. | 96622790 |
| Hospital/Clinic | NIL | Class of Driving Licence & Expiry Date | Class: 3 Date of Expiry: NIL |
| Date Treatment | NIL | Date Discharge | NIL |
| No. of Days granted Medical Leave | NIL | Degree of Injury | NIL |

Brief Details.

On 06/09/2019 at about 1320hrs, I was driving my red color Mitsubishi Attrage bearing registration plate number SLC4770B along the first lane of Nicoll Highway. Subsequently, a grey color lorry bearing registration plate number GBE7603P that was on the second lane of Nicoll Highway suddenly moved towards my car and brushed against it.

I immediately slowed down and sounded my horn. I also moved to the left side of the road to stop and speak to the driver. However, he drove off without stopping.

My car does not have an in-car camera.

I was not injured

Damages to my vehicle as follows:

- 1) Dislodged bumper on left side;
- 2) Scratches on left side of front bumper;
- 3) Dent on left side of front bumper
- 4) Scratches on left side of car above the front left tyre;
- 5) Abrasion on both left passenger doors.

I am unsure if there are any damages to his lorry



**SINGAPORE
POLICE FORCE**



T/20190906/2120

3 of 3

Report No. T/20190906/2120

Police Station Of Origin:
Bukit Merah East N.P.C
A 391 New Bridge Road Police Cantonment
Complex SINGAPORE 088762
Tel No: 1800-2369999

CONTINUATION OF REPORT

Sketch Plan

Informant is not able to provide sketch plan

IMPORTANT: Please attach a copy of your vehicle's Insurance Certificate to this report. If you don't have the certificate with you now, please fax a copy to 65474885 stating the **report number** as reference.

Signature Of Officer Recording The Report:

A /

Staff Sgt SURAJDEEP SINGH S/O
RAJVENDER SINGH

Signature Of Interpreter:

Not applicable

Officer In Charge Of Case:

TP / HRT /

Insp GOH GEOK LYE

Contact No.: 65476148

Signature Of Informant:

Date/Time:

06/09/2019 16:20

Classification Of Case:

Authentication Stamp

NP168

Singapore Police Force

ACCIDENT STATEMENT

ACCIDENT DATE: (6/9/89) (DD/MM/YYYY), TIME: (13:20) (HH:MM)

LOCATION: Nicoll Highway

1. DETAILS OF VEHICLE

- a) VEHICLE NUMBER: SLC 4770B
 b) INSURANCE COMPANY: AIG
 c) POLICY NUMBER: 2100466412-03
 d) POLICY TYPE: (COMPREHENSIVE / THIRD PARTY / THIRD PARTY FIRE & THEFT)
 e) MAKE & MODEL: Mitsubishi
 f) TYPE: (SALOON / COUPE / MPV / VAN / LORRY / MOTORCYCLE / OTHERS)
 g) VEHICLE CATEGORY: (PRIVATE / COMMERCIAL / MOTORCYCLE)
 h) PURPOSE OF USING AT ACCIDENT TIME: Driving
 i) ARE YOU CLAIMING UNDER YOUR OWN INSURANCE (YES/NO)
 IF NO, PLEASE STATE (THIRD PARTY CLAIM / REPORTING ONLY)

2. INSURED / POLICY HOLDER

- a) NAME: Tan Soh Choo (MALE / FEMALE)
 b) NRIC/FIN/PASSPORT: S0147103A CONTACT: 96622790
 c) ADDRESS: 11C3 Rian Green #10-06
 Singapore 519960

* CONTINUE TO 3.d IF DRIVER ALSO POLICY HOLDER

DRIVER

- a) NAME: Tan Soh Choo (MALE / FEMALE)
 b) NRIC/FIN/PASSPORT: S0147103A CONTACT: 96622790
 c) ADDRESS: 11C3 Rian Green #10-06
 Singapore 519960

* d) DATE OF BIRTH: (06/01/51) (DD/MM/YYYY)

e) OCCUPATION: (INDOOR / OUTDOOR)

f) DATE OF DRIVING PASS

4. WAS DRIVER AN EMPLOYEE OF THE INSURED'S COMPANY? (YES / NO)

IF NO, RELATIONSHIP OF THE DRIVER WITH INSURED: Owner

5. a) WEATHER CONDITION: (CLEAR / RAINING / OTHERS)

b) ROAD SURFACE: (DRY / WET / OTHERS)

6. WAS ANYBODY INJURED (YES / NO)

7. a) REPORTED TO POLICE (YES / NO)

IF YES, PLEASE STATE WHICH POLICE STATION: Cantonment Police Station

8. THIRD PARTY VEHICLE

- a) VEHICLE NUMBER: GBE 7603P MODEL:
 b) DRIVER'S NAME: Hit & Run
 c) NRIC/FIN/PASSPORT: CONTACT:

9. THIRD PARTY VEHICLE

- d) VEHICLE NUMBER: MODEL:
 e) DRIVER'S NAME:
 f) NRIC/FIN/PASSPORT: CONTACT:

* No of passenger
 (including driver)
 (1)

* No of passenger
 (including driver)
 (2)

* No of passenger
 (including driver)
 ()

email = WPeterhk@yahoo.com

VIDEO

CYCLE & CARRIAGE AUTO PROTECTOR PRIVATE VEHICLE

Policy No. : 2100466412-03

Period of Insurance : 17 May 2019 to 16 May 2020

Issued Date : 02 Apr 2019

ABOUT THE POLICYHOLDER

Name of Policyholder : Tan Soh Choo
 Address : 3 Elias Green
 #10-06
 SINGAPORE 519960
 Occupation/Nature of Business : Manager/Director/Management

ABOUT THE VEHICLE

Registration No. : SLC4770B Engine Capacity/Tonnage : 1,193.00 CC
 Chassis No. : MMBSTA13AFH018886 Engine No. : 3A92UCX0280
 Seating Capacity : 5 First Year of Registration : 2016 Body Type : Sedan
 Make/Model : MITSUBISHI ATTRAGE 1.2 CVT
 Hire Purchase Company/Employer's Loan : DBS BANK LTD

ABOUT THE COVER

Sum Insured : Market Value Off Peak Car : No
 Driver Restriction : NA Insuring with COE/PARF : Yes

Person or Classes of Persons Entitled to Drive :

a) The Policyholder
 b) Any other person who is driving on the Policyholder's order or with his/her permission.
 This Policy will indemnify the Policyholder or any authorised driver only if he/she meets the specified age condition.

You have to pay an additional sum of \$3,000 as "Young and/or Inexperienced Driver Excess" ("YIDR") if You are or Your Authorised Driver (named or unnamed) is under the age of 23 and/or has less than 2 years' driving experience.

Age Condition : All Age Condition

Limitation as to use :

Use only for social, domestic and pleasure purposes and for the Policyholder's business. This Policy does not cover use for hire or reward, driving tuition, driving test, racing, pace-making, reliability trial or speed-testing, the carriage of goods other than samples in connection with any trade or business or use for any purpose in connection with Motor Trade.

Other Key Policy Benefits :

Act of God, Glass Roof/ Moon Roof/ Sun Roof/ Panoramic Glass Roof, Loan Protection, NCD Protector, Loss of Use 1500cc - 1500cc, Strike, Riots and Civil Commotions, PA Insured - \$100000, Solar Film - \$1150, Dealer + AIG Authorised Workshops, PA to Authorised Driver / Unnamed Passengers - \$10000, Fixture and Accessories (Cosmetic) - \$5000, In-Car Camera Excess Waiver

EXCESS

Section 1
 Fire - \$0 Own Damage - \$0 Theft - \$0 Flood Cover - \$0

Section 2
 Property Damage - \$0

Windscreen : \$100

Named Driver
 Tan Soh Choo, Wong Shi Hui Rachel

PREMIUM

| | | |
|--------------|-------------|-----------------|
| Premium | : \$ | 1,046.39 |
| GST (7%) | : \$ | 73.25 |
| Total | : \$ | 1,119.64 |

Your Premium includes the following discount(s):

Safe Driver Discount - 5.00%, Loyalty Discount - 5.00%, No Claim Discount - 50%