

SINGAPORE ACCIDENT STATEMENT

IMPORTANT NOTICE

1. Please report correctly the details of the accident to speed up the claims process.
2. This Form must be completed by the Policyholder and/or the Authorised Driver.
3. Information provided must be as truthful and accurate as possible. Any wilful misrepresentation or withholding of material facts may allow insurance companies to repudiate policy liability.
4. The issue and acceptance of this Form by insurance companies is not an admission of policy liability on the part of the insurance companies.
5. **Any false reporting may be referred to the Police for investigation.**
6. This report will be forwarded by the insurers of the GIA Records Management Centre established by the General Insurance Association of Singapore (GIA) for archiving and that copies of this report will, for a fee, be made available upon application by interested parties.
7. By the lodgement of this report to the insurers, you hereby consent to the archiving of this report at the centre and to copies of the report being made available aforesaid.

ACCIDENT STATEMENT	
Date Of Report	09/09/2019 11:19
Date Of Accident	06/09/2019 13:20
Exact Location Of Accident	ALONG NICOLL HIGHWAY BESIDE SUNTEC
Country/State of Loss	SINGAPORE
DETAILS OF OWN VEHICLE	
Vehicle Registration Number	SLC4770B
Insured/Policyholder	
Name Of Registered Owner	TAN SOH CHOO
NRIC No	S0147103A
Email Address	WPETERHL@YAHOO.COM
Mobile Phone No	(LOCAL) +65-96622790
Alternative Phone No	OTHERS-96622790
Vehicle Particulars	
Manufacturer	MITSUBISHI
Model	ATTRAGE-1.2 CVT (A)
Exact Purpose for which vehicle was being used at time of accident	PRIVATE USE
Are you claiming under your own insurance policy for repair to your vehicle?	NO
If No, Please state action to be taken	THIRD PARTY
Vehicle Category	PRIVATE CAR
Insurance Company	
Name of Insurance Company	AIG ASIA PACIFIC INSURANCE PTE. LTD.
Type Of Coverage	COMPREHENSIVE
Fleet Policy	NO
Policy Number	2100466412-03
Cover Note Number	
Driver	
Name of Driver	TAN SOH CHOO
NRIC No	S0147103A
Date Of Birth	06/02/1951
Occupation	INDOOR
Date Of Driving Pass	14/12/1970
Driving Experience	48 YEARS AND 8 MONTHS
Gender	FEMALE
Mobile Number	(LOCAL) +65-96622790
Fax Number	
Contact Number	OTHERS-96622790
EEmail Address	WPETERHL@YAHOO.COM

Address	3 ELIAS GREEN #10-06
Postcode	519960
Was driver an employee of the Insured's Company	NO
If No, Relationship of the Driver with the Insured	OWNER
Vehicle Registration Number of Driver's Own Vehicle	-
	-
	-
Insurance Company of Driver's Own Vehicle	-
	-
	-

General Information of the Accident

Type Of Accident	SIDE SWIPE
Weather Conditions	CLEAR
Road Surface	DRY

Other Information

Was any foreign vehicle involved in this accident?	NO
Number of vehicles (including own vehicle) involved in the accident	2
Was any body injured in the Accident?	NO
Was any injured conveyed to hospital by ambulance?	NO
Was any other material or property damaged?	YES
I have been approached by unknown person(s) soliciting/offering accident claims assistance.	NO
Number of Passengers (Including Driver)	1

Details of Police Action

Was the accident reported to the police?	NO
If Yes, Please state which Police Station	
Was notice of intended Prosecution given?	NO
If Yes, against whom?	

Circumstances of Accident

PLEASE REFER TO POLICE REPORT T/20190906/2120

Attachment(s)

Are accident photos available for attachment?	YES
Was there any video captured by Car Camera?	NO
Was there any audio recorded?	NO

DETAILS OF OTHER VEHICLE PROPERTY 1

Vehicle Registration Number	GBE7603P
Vehicle Make/Model/Colour	
Details Of Properties	
Vehicle Category	COMMERCIAL VEHICLE
Name of Driver	
NRIC/Passport Number	
Contact Number	
Address	
Postcode	
Insurance Company Name	
Nature Of Damage	
No. Of Passenger (Including Driver)	

Accident Sketch Plan

SKETCH PLAN

IMPORTANT NOTICE

1. Please report correctly the details of the accident to speed up the claims process.
2. This Form must be completed by the Policyholder and/or the Authorised Driver.
3. Information provided must be as truthful and accurate as possible. Any wilful misrepresentation or withholding of material facts may allow insurance companies to repudiate policy liability.
4. The issue and acceptance of this Form by insurance companies is not an admission of policy liability on the part of the insurance companies.
5. Any false reporting may be referred to the Police for investigation.
6. The report will be forwarded by the insurers of the GIA Records Management Centre established by the General Insurance Association of Singapore (GIA) for archiving and that copies of this report will for a fee be made available upon application by interested parties.
7. By the lodgment of this report to the insurers, you hereby consent to the archiving of this report at the centre and to copies of the report being made available aforesaid.
8. **Consent under the Personal Data Protection Act (PDPA)**

I understand, acknowledge, agree and consent that:

- (a) My insurer, my workshop and the General Insurance Association of Singapore ("GIA") may/are permitted to collect, use, disclose and/or process my personal data/personal information set out in this [form] and any other personal information provided by me or possessed by my insurer (collectively the "Personal Information") and disclose and transfer such Personal Information to all insurer(s) who have insured vehicle(s) involved in this accident (all insurer(s) who have insured vehicle(s) involved in this accident shall be collectively referred to as the "Insurers"), the Insurers' lawyers/law firms, the Monetary Authority of Singapore and any relevant government agency/authority (such as the police), for the purpose(s) of:
 - (i) processing, handling and/or dealing with my claims including the settlement of the claims and any necessary investigations relating to the claims;
 - (ii) investigating the accident and/or my claims;
 - (iii) carrying out and/or dealing with my instructions or responding to any enquiries by me;
 - (iv) administering my claims (including the mailing of correspondence, statements, invoices, reports or notices to me, which could involve disclosure of certain personal data about me to bring about delivery of the same as well as on the external cover of envelopes/mail packages); and/or
 - (v) complying with applicable law in administering, processing, handling and/or dealing with my claims.(collectively the "Purposes")
- (b) all insurer(s) who have insured vehicle(s) involved in this accident and the Insurers' lawyers/law firms, may/are permitted to collect, use, disclose and/or process my Personal Information for one or more of the above Purposes; and
- (c) my Personal Information may/can be disclosed by any of the Insurers and/or GIA to their third party service providers or agents(including their lawyers/law firms), which may be sited outside of Singapore, for one or more of the above Purposes.
- (d) my Personal Information will also be collected and used to compile claims history for the purpose of fraud detection, investigation and management in present and all future claims.
- (e) the information so collected under (d) above may be shared / disclosed:
 - (i) to all insurers and/or any other third parties that assist in evaluating, investigating, controlling or managing fraud, regulators, law enforcement and government agencies as reasonably required for the purposes stated, or
 - (ii) for complying with requirements under any regulations, laws or court orders.

Policyholder's Signature

Date & Time: 9/9/19
10.10

Driver's Signature
(If driver is not the policyholder)

Date & Time: 9/9/19
10.10

Reporting Centre Personnel's Signature

Name: *eslerboy*
NRIC/FIN No.: *2082 1234*

Accident Sketch Plan

SKETCH PLAN

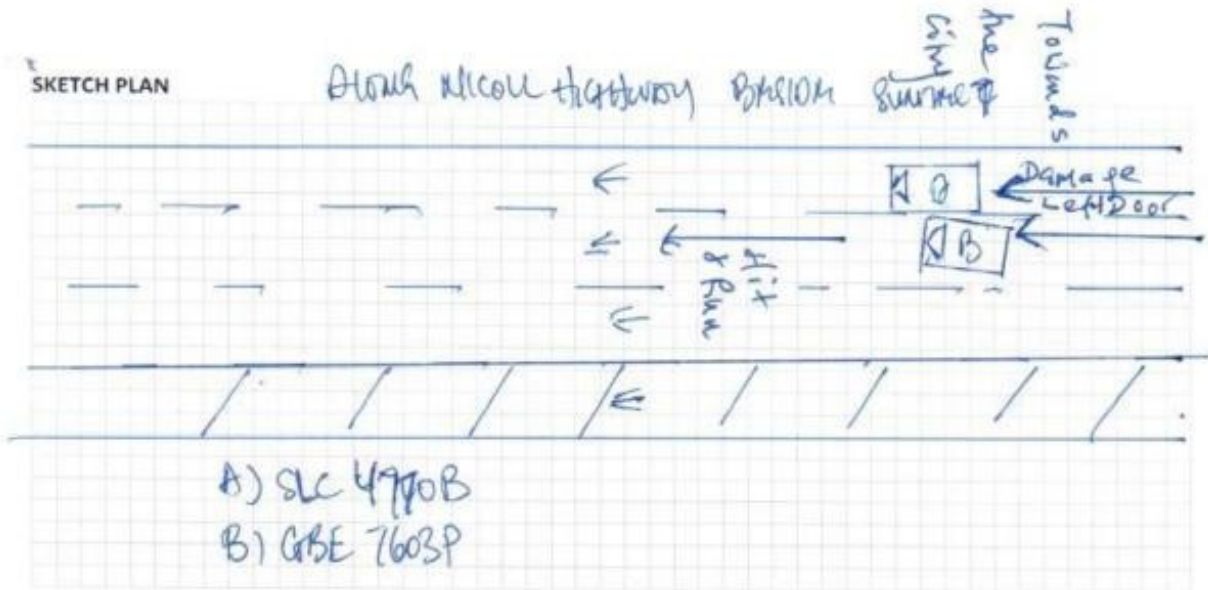

DESCRIBE CIRCUMSTANCES OF THE ACCIDENT

Police Report

7/20/90906/2120

DECLARATION

I/We declare the foregoing particulars are true in every respect.

Policyholder's Signature

Date & Time: 9/9/19

10:10

Driver's Signature

(If driver is not the policyholder)

Date & Time:

Reporting Centre Personnel's Signature

Name: 09/09/2019

NRIC/FIN No.: 90906/2120

POLICE REPORT



**SINGAPORE
POLICE FORCE**



T/20190906/2120

1 of 3

Report No. T/20190906/2120

Police Station Of Origin:
Bukit Merah East N.P.C
A 391 New Bridge Road Police Cantonment
Complex SINGAPORE 088762
Tel No: 1800-2369999

REPORT OF A TRAFFIC ACCIDENT

Date/Time Report Made: 06/09/2019 16:20	Vide Report No.:	Station Diary No.: 94
--	------------------	--------------------------

Informant's Particulars

Name of Informant: TAN SOH CHOO	Address: 3 ELIAS GREEN #10-06 SINGAPORE 519960		
ID Type / ID No.: NRIC NO / S0147103A	Contact No.:	Mobile: 96622790	
Nationality: SINGAPORE CITIZEN	Home/Office:	Email:	
Sex: Female	Age: 68	Date of Birth: 06/02/1951	Type of Informant: Driver
Race: Chinese	Language: English	Institution / School Name:	
Occupation: SELF EMPLOYED	Driving Licence Information: Class: 3		Date of Expiry:

General Information of the Accident

General Information of the Accident				
Type of Accident:	Non-Injury Hit and Run	Drink Drive: No	Date/Time of Accident: 06/09/2019 13:20	Type of Location: Straight Road
Location: Along Road 1 NICOLL HIGHWAY				
Beside Suntec City				
Weather: Sunny	Road Surface: Dry		Road Speed Limit:	
Traffic Flow: One Way	Traffic Control: Not Controlled		Traffic Volume: Moderate	
Type of Collision: Between Moving Vehicles - Side Swipe - Same Direction			Anyone conveyed by ambulance: No	

Details of Vehicle Involved

Vehicle No.	Type	Make	Model	Color	Condition	No of Passenger
GBE7603P	Lorry			Grey		0
SLC4770B	Car	MITSUBISHI	ATTRAGE 1.2 CVT	Red	Seriously Damaged	0

Details of Vehicle Insurance

Vehicle No.	Insurance Company	Insurance No	Effective	Expiry Date
SLC4770B	AIG ASIA PACIFIC INSURANCE PTE. LTD.	2100466412-03	17/05/2019	16/05/2020

POLICE REPORT



**SINGAPORE
POLICE FORCE**



T/20190906/2120

Police Station Of Origin:
Bukit Merah East N.P.C
A 391 New Bridge Road Police Cantonment
Complex SINGAPORE 088762
Tel No: 1800-2369999

2 of 3

Report No. T/20190906/2120

CONTINUATION OF REPORT

Details of Person Involved			
Any Pedestrian Involved: No			
No. of Pedestrians Injured: NIL		Use of Pedestrian Crossing: NA	
Driver			
Name	TAN SOH CHOO	ID No.	S0147103A
Related Vehicle	SLC4770B (Car)	Contact No.	96622790
Hospital/Clinic	NIL	Class of Driving Licence & Expiry Date	Class: 3 Date of Expiry: NIL
Date Treatment	NIL	Date Discharge	NIL
No. of Days granted Medical Leave	NIL	Degree of Injury	NIL

Brief Details.

On 06/09/2019 at about 1320hrs, I was driving my red color Mitsubishi Attrage bearing registration plate number SLC4770B along the first lane of Nicoll Highway. Subsequently, a grey color lorry bearing registration plate number GBE7603P that was on the second lane of Nicoll Highway suddenly moved towards my car and brushed against it.

I immediately slowed down and sounded my horn. I also moved to the left side of the road to stop and speak to the driver. However, he drove off without stopping.

My car does not have an in-car camera.

I was not injured

Damages to my vehicle as follows:

- 1) Dislodged bumper on left side;
- 2) Scratches on left side of front bumper;
- 3) Dent on left side of front bumper
- 4) Scratches on left side of car above the front left tyre;
- 5) Abrasion on both left passenger doors.

I am unsure if there are any damages to his lorry

POLICE REPORT



SINGAPORE
POLICE FORCE



T/20190906/2120

3 of 3

Report No. T/20190906/2120

Police Station Of Origin:
Bukit Merah East N.P.C
A 391 New Bridge Road Police Cantonment
Complex SINGAPORE 088762
Tel No: 1800-2369999

CONTINUATION OF REPORT

Sketch Plan

Informant is not able to provide sketch plan

IMPORTANT: Please attach a copy of your vehicle's Insurance Certificate to this report. If you don't have the certificate with you now, please fax a copy to 65474885 stating the report number as reference.

Signature Of Officer Recording The Report:

A /

Staff Sgt SURAJDEEP SINGH S/O
RAJVENDER SINGH

Signature Of Interpreter:

Not applicable

Officer In Charge Of Case:

TP / HRT /

Insp GOH GEOK LYE
Contact No.: 65476148

Authentication Stamp

NP168

Singapore Police Force

Signature Of Informant:

Date/Time:

06/09/2019 16:20

Classification Of Case:

Accident Photo



Driving License



Accident Photo



Accident Photo



Accident Photo



Accident Photo

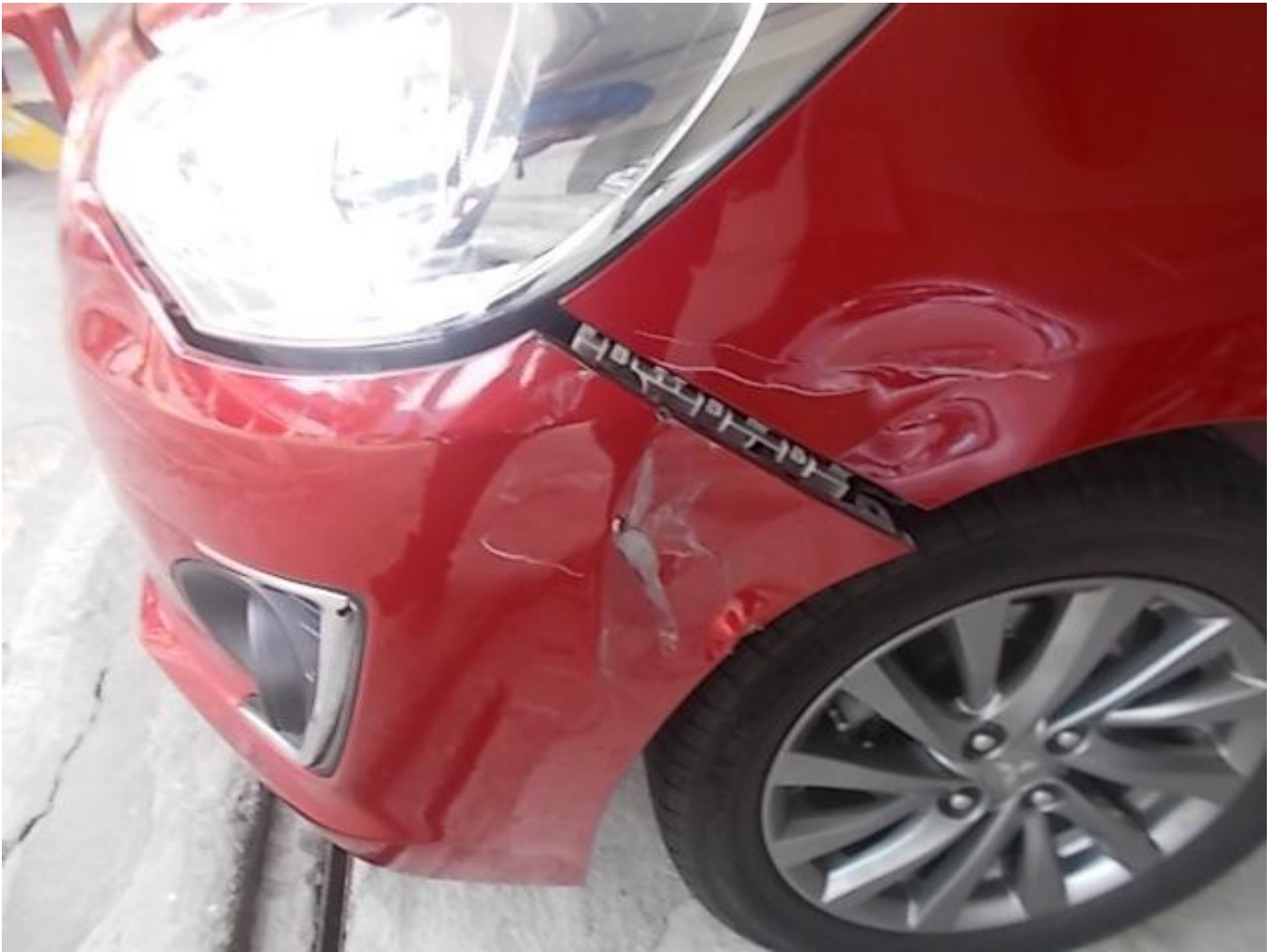

Accident Photo



Accident Photo



Accident Photo



Accident Photo

