

# NATIONAL Assessment Centre Services

[ver 1 Jan'03]

MMA 11911 8800

Date In: 719/19 17:04	Job description	Date & Time Completed	Done by
Ref No: MAI 00219015863/64	SAS e-filing		
Veh No: SJW 6949J	E-mail (within 3hrs, AIC 2hrs)		
D.O.B: 419119 15:20	I-Motor Claim Form		
(H) - TP / Reporting Only	I-Motor W/O (Within: OD 2hrs, TP 4hrs)		
TP Insurer:	I-Photo Uploaded		
	Assessment/Survey Report		
	Ass't Report by Fax / Hand to Owner/Wksp		

Preferred Wksp / INC Assign Wksp / QW: ( )	Tel: ( )	Fax: ( )
TP Particulars:	Veh No: SJP 1292 L	INC ( ) / Non-INC ( )
Owner / Driver: ( )	Tel: ( )	
Policy No: ( )	Period: ( )	Cover Type: ( )
Confirmed by: ( )	Date: ( )	Time: ( )
Insured/Driver Liability: ( ) %	[Note-Est. Status (WO): N: 0-20%; P: 21-79% P: 80-100%]	
Year of Registration: ( )	Warranty: YES ( ) / NO ( )	
Excess: (\$ )	Loading: \$1,000 ( ) / \$2,000 ( )	

General Remarks:
( ) Walk-In Customer: Customer's Information strictly Confidential & Strictly NO refer of repairer.
( ) Total Loss Case: to e-mail Insurer URGENTLY.
Drive-In ( ) / Towed-In ( ) ; Invoice: YES ( ) / NO ( ) ; Towing Co: ( )

Remarks: (INC 110111 6798 6616)	Date & Time Completed	Done by
1) Apply for Transport Allowance ( ) / Courtesy Car ( )		
2) QC Check / Post Repair Inspection ( )		
3) Upload Resurvey Photo [Repair Cost > \$3000] ( )		

Injury: \_\_\_\_\_

Date/Time	Actions

MMA 1906714

Claimant's Particulars:	Invoice Description	Am (\$)	Inc (\$)
Driver/Owner:	1) AR: Accident Reporting (\$30);	32.00	
Contact No:	2) DA: Damage Assessment (\$100); INC (\$80)		
Damaged Portion:	3) TP: Towing Fee \$40/\$45		
QC Checked by (Engr-In-Charge):	4) PT: Follow-Through Survey \$120		
Auditors' Comments:	5) PT: Follow-Through Survey (Resurvey) \$30		
	For claimant against INC Only (ver 10 Jan 2003)		
	6) TR: Re-Inspection \$75		
	7) NI: Idao DA + SMRT Survey \$160		
	8) NTUC Additional Services:		
	OR:		
	*N5: Courtesy Car / Tpt Allowance \$5		
	*N6: Repair Co-ordination \$10		
	*N7: Post Repair Inspection \$25		
	*N8: DV / Collect Excess Coordination \$5		
	TP (N11): TP (Non INC) against INC \$20		
	9) N12: Idao Mobile 30		
	Invoice dated	Fee Charged	
	Invoice dated	Fee Charged	



## SINGAPORE ACCIDENT STATEMENT

### IMPORTANT NOTICE

1. Please report correctly the details of the accident to speed up the claims process.
2. This Form must be completed by the Policyholder and/or the Authorised Driver.
3. Information provided must be as truthful and accurate as possible. Any wilful misrepresentation or withholding of material facts may allow insurance companies to repudiate policy liability.
4. The issue and acceptance of this Form by insurance companies is not an admission of policy liability on the part of the insurance companies.
5. **Any false reporting may be referred to the Police for investigation.**
6. This report will be forwarded by the insurers of the GIA Records Management Centre established by the General Insurance Association of Singapore (GIA) for archiving and that copies of this report will, for a fee, be made available upon application by interested parties.
7. By the lodgement of this report to the insurers, you hereby consent to the archiving of this report at the centre and to copies of the report being made available aforesaid.

### ACCIDENT STATEMENT

Date Of Report	07/09/2019 17:04
Date Of Accident	04/09/2019 15:20
Exact Location Of Accident	UPP PAYA LEBAR RD INFRONT SHOP HOUSE 115
Country/State of Loss	SINGAPORE

### DETAILS OF OWN VEHICLE

Vehicle Registration Number	SJW6949J
<b>Insured/Policyholder</b>	
Name Of Registered Owner	ONG PENG KIAT
NRIC No	S1770988G
Email Address	OPK08@HOTMAIL.COM
Mobile Phone No	(LOCAL) +65-90261173
Alternative Phone No	OFFICE-90261173

### Vehicle Particulars

Manufacturer	BMW
Model	520I
Exact Purpose for which vehicle was being used at time of accident	PRIVATE USE
Are you claiming under your own insurance policy for repair to your vehicle?	NO
If No, Please state action to be taken	REPORTING ONLY
Vehicle Category	PRIVATE CAR

### Insurance Company

Name of Insurance Company	UNITED OVERSEAS INSURANCE LTD
Type Of Coverage	COMPREHENSIVE
Fleet Policy	NO
Policy Number	DHOM120041401900
Cover Note Number	-

### Driver

Name of Driver	ONG PENG KIAT
NRIC No	S1770988G
Date Of Birth	14/07/1966
Occupation	INDOOR
Date Of Driving Pass	01/01/1987
Driving Experience	32 YEARS AND 8 MONTHS
Gender	MALE
Mobile Number	(LOCAL) +65-90261173
Fax Number	
Contact Number	OFFICE-90261173
EMail Address	OPK08@HOTMAIL.COM

Address	BLK 10C BENDEMEER RD #32-127
Postcode	333010
Was driver an employee of the Insured's Company	NO
If No, Relationship of the Driver with the Insured	OWNER
Vehicle Registration Number of Driver's Own Vehicle	-
	-
Insurance Company of Driver's Own Vehicle	-
	-
	-

#### General Information of the Accident

Type Of Accident	SIDE SWIPE
Weather Conditions	CLEAR
Road Surface	DRY

#### Other Information

Was any foreign vehicle involved in this accident?	NO
Number of vehicles (including own vehicle) involved in the accident	2
Was any body injured in the Accident?	NO
Was any injured conveyed to hospital by ambulance?	
Was any other material or property damaged?	YES
I have been approached by unknown person(s) soliciting/offering accident claims assistance.	NO
Number of Passengers (Including Driver)	1

#### Details of Police Action

Was the accident reported to the police?	NO
If Yes, Please state which Police Station	
Was notice of intended Prosecution given?	NO
If Yes, against whom?	

#### Circumstances of Accident

REFER TO STATEMENT.

#### Attachment(s)

Are accident photos available for attachment?	YES
Was there any video captured by Car Camera?	NO
Was there any audio recorded?	NO

#### DETAILS OF OTHER VEHICLE PROPERTY 1

Vehicle Registration Number	SJP1292L
Vehicle Make/Model/Colour	
Details Of Properties	
Vehicle Category	PRIVATE CAR
Name of Driver	
NRIC/Passport Number	
Contact Number	
Address	
Postcode	
Insurance Company Name	
Nature Of Damage	
No. Of Passenger (Including Driver)	



## SKETCH PLAN

### IMPORTANT NOTICE

1. Please report **correctly** the details of the accident to speed up the claims process.
2. This Form must be **completed by the Policyholder and/or the Authorised Driver**.
3. Information provided must be as **truthful and accurate as possible**. Any wilful misrepresentation or withholding of material facts may allow insurance companies to **repudiate policy liability**.
4. The issue and acceptance of this Form by insurance companies is not an admission of policy liability on the part of the insurance companies.
5. **Any false reporting may be referred to the Police for investigation.**
6. The report will be forwarded by the insurers of the GIA Records Management Centre established by the General Insurance Association of Singapore (GIA) for archiving and that copies of this report will for a fee be made available upon application by interested parties.
7. By the lodgment of this report to the insurers, you hereby consent to the archiving of this report at the centre and to copies of the report being made available aforesaid.
8. **Consent under the Personal Data Protection Act (PDPA)**

I understand, acknowledge, agree and consent that:

- (a) My insurer, my workshop and the General Insurance Association of Singapore ("GIA") may/are permitted to collect, use, disclose and/or process my personal data/personal information set out in this [form] and any other personal information provided by me or possessed by my insurer (collectively the "Personal Information") and disclose and transfer such Personal Information to all insurer(s) who have insured vehicle(s) involved in this accident (all insurer(s) who have insured vehicle(s) involved in this accident shall be collectively referred to as the "Insurers"), the Insurers' lawyers/law firms, the Monetary Authority of Singapore and any relevant government agency/authority (such as the police), for the purpose(s) of:
  - (i) processing, handling and/or dealing with my claims including the settlement of the claims and any necessary investigations relating to the claims;
  - (ii) investigating the accident and/or my claims;
  - (iii) carrying out and/or dealing with my instructions or responding to any enquiries by me;
  - (iv) administering my claims (including the mailing of correspondence, statements, invoices, reports or notices to me, which could involve disclosure of certain personal data about me to bring about delivery of the same as well as on the external cover of envelopes/mail packages); and/or
  - (v) complying with applicable law in administering, processing, handling and/or dealing with my claims.(collectively the "Purposes")
- (b) all insurer(s) who have insured vehicle(s) involved in this accident and the Insurers' lawyers/law firms, may/are permitted to collect, use, disclose and/or process my Personal Information for one or more of the above Purposes; and
- (c) my Personal Information may/can be disclosed by any of the Insurers and/or GIA to their third party service providers or agents(including their lawyers/law firms), which may be sited outside of Singapore, for one or more of the above Purposes.
- (d) my Personal Information will also be collected and used to compile claims history for the purpose of fraud detection, investigation and management in present and all future claims.
- (e) the information so collected under (d) above may be shared / disclosed:
  - (i) to all insurers and/or any other third parties that assist in evaluating, investigating, controlling or managing fraud, regulators, law enforcement and government agencies as reasonably required for the purposes stated, or
  - (ii) for complying with requirements under any regulations, laws or court orders.

  
\_\_\_\_\_  
Policyholder's Signature  
Date & Time:

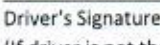
  
\_\_\_\_\_  
Driver's Signature  
(If driver is not the policyholder)  
Date & Time:

  
\_\_\_\_\_  
Reporting Centre Personnel's Signature  
Name:  
NRIC/FIN No.:

Shop House.

115

A

B

Upp Paya Lebar Rd

A = SJW 6949J

B = SJP 1292L

Please Refer to Statement

I/We declare the foregoing particulars are true in every respect.

Date & Time:

NRIC/FIN No.:

I WAS DRIVING ALONG THE DRIVE WAY WHILE APPROACHING INFRONT THE SHOPHOUSE NO 115, VEH B WHICH WAS STATIONARY ALONG THE ROAD SIDE SUDDENLY MOVING OUT AND HIT ONTO MY VEH LEFT REAR PORTION.



## ACCIDENT STATEMENT

ACCIDENT DATE: ( 4 / 9 / 19 ) (DD/MM/YYYY), TIME: ( 15 : 20 ) (HH:MM) No.  
LOCATION: Upp Paya Lebar Rd Infront Shop house, 115

### 1. DETAILS OF VEHICLE

- a) VEHICLE NUMBER: SJW 6949J.  
b) INSURANCE COMPANY: 1102  
c) POLICY NUMBER: \_\_\_\_\_  
d) POLICY TYPE: (COMPREHENSIVE / THIRD PARTY / THIRD PARTY FIRE & THEFT)  
e) MAKE & MODEL: \_\_\_\_\_  
f) TYPE: (SALOON / COUPE / MPV / VAN / LORRY / MOTORCYCLE / OTHERS)  
g) VEHICLE CATEGORY: (PRIVATE / COMMERCIAL / MOTORCYCLE)  
h) PURPOSE OF USING AT ACCIDENT TIME: Private use  
i) ARE YOU CLAIMING UNDER YOUR OWN INSURANCE (YES/NO)  
IF NO, PLEASE STATE (THIRD PARTY CLAIM / REPORTING ONLY)

### 2. INSURED / POLICY HOLDER

- A) NAME: Ong Peng Kiat (MALE / FEMALE)  
b) NRIC/FIN/PASSPORT: \_\_\_\_\_ CONTACT: 9026 1173.  
c) ADDRESS: \_\_\_\_\_

\* CONTINUE TO 3.d IF DRIVER ALSO POLICY HOLDER

#### DRIVER

- a) NAME: As Above (MALE / FEMALE)  
b) NRIC/FIN/PASSPORT: \_\_\_\_\_ CONTACT: \_\_\_\_\_  
c) ADDRESS: \_\_\_\_\_

\*d) DATE OF BIRTH: (\_\_\_\_/\_\_\_\_/\_\_\_\_) (DD/MM/YYYY)

e) OCCUPATION: (INDOOR / OUTDOOR)

f) YEARS OF DRIVING EXPERIENCE: \_\_\_\_\_

4. WAS DRIVER AN EMPLOYEE OF THE INSURED'S COMPANY? (YES / NO)  
IF NO, RELATIONSHIP OF THE DRIVER WITH INSURED: owner.

5. a) WEATHER CONDITION: (CLEAR / RAINING / OTHERS)  
b) ROAD SURFACE: (DRY / WET / OTHERS)

6. WAS ANYBODY INJURED (YES / NO)

7. a) REPORTED TO POLICE (YES / NO)

IF YES, PLEASE STATE WHICH POLICE STATION: \_\_\_\_\_

### 8. THIRD PARTY VEHICLE

- a) VEHICLE NUMBER: 1292L  
b) DRIVER'S NAME: \_\_\_\_\_  
c) NRIC/FIN/PASSPORT: \_\_\_\_\_ CONTACT: \_\_\_\_\_

### 9. THIRD PARTY VEHICLE

- d) VEHICLE NUMBER: \_\_\_\_\_ MODEL: \_\_\_\_\_  
e) DRIVER'S NAME: \_\_\_\_\_  
f) NRIC/FIN/PASSPORT: \_\_\_\_\_ CONTACT: \_\_\_\_\_

email = opk08@hotmail.com

fax = 6440 0523

video = No.



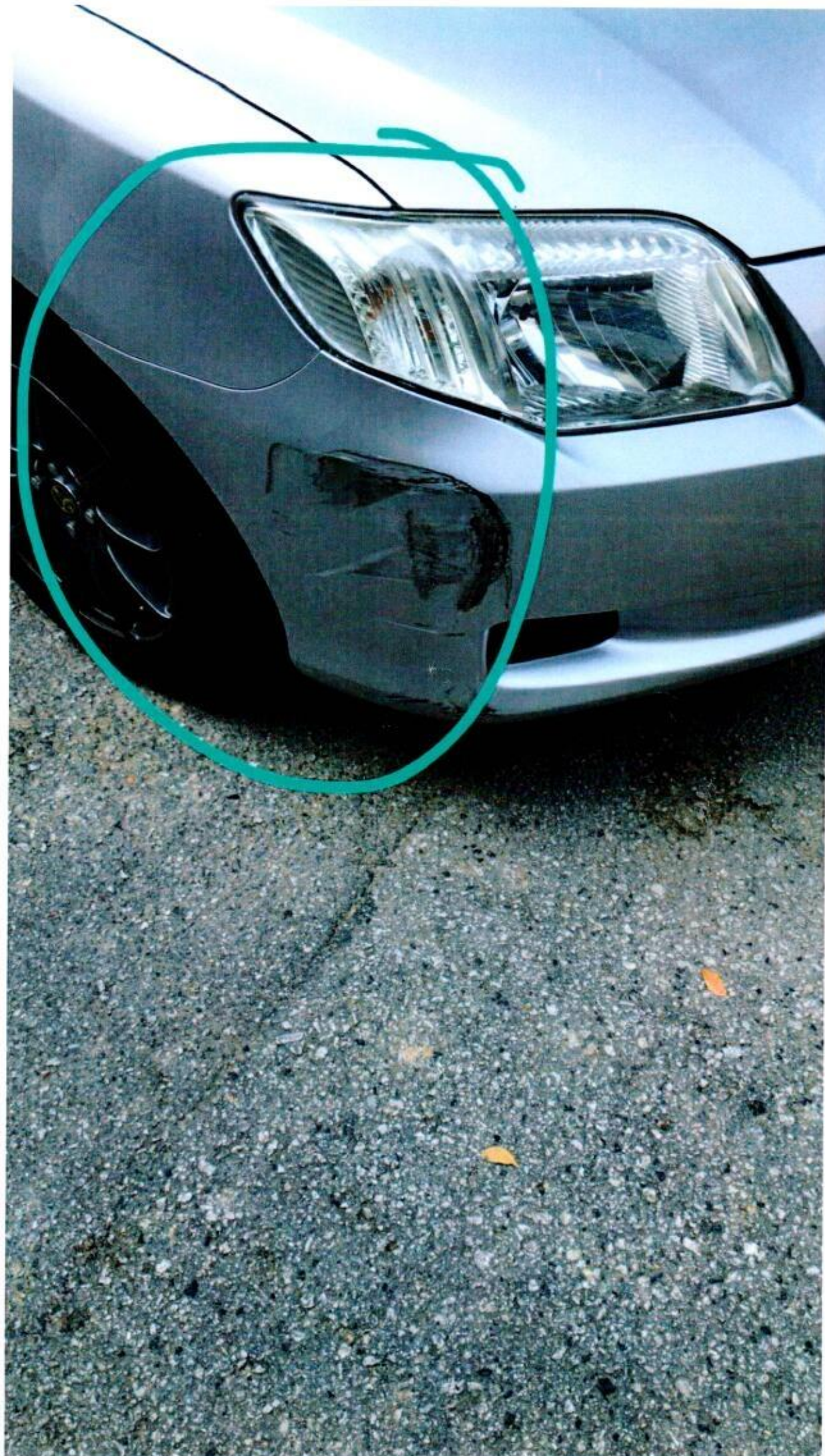





MEMBER OF THE UOB GROUP

**United Overseas Insurance Limited**  
 3 Anson Road  
 #28-01 Springleaf Tower  
 Singapore 079909  
 Tel (65) 6222 7733  
 Fax (65) 6327 3869 / 6327 3870  
 Email: ContactUs@uoi.com.sg  
 uoi.com.sg  
 Co. Reg. No. 197100152R

## Certificate of Insurance

Motor Vehicles (Third-Party Risks and Compensation) Act (Chapter 189)  
 Motor Vehicles (Third-Party Risks and Compensation) Rules, 1960  
 Road Transport Act, 1987 (Malaysia)  
 Motor Vehicles (Third-Party Risks) Rules, 1959 (Malaysia)

**ORIGINAL**

<b>CERTIFICATE NO.</b>	DHOM120041401900	<b>Excess:</b>	\$750/- NAMED DRIVERS - OPTION 2 \$1500/- OTHERS \$3000/- APPL TO <25 YRS & OR <3YRS EXP \$100/- WINDSCREEN DAMAGE CLAIM
<b>Type of Cover</b>	COMPREHENSIVE		
<b>Vehicle Number</b>	SJW6949J		
<b>Name of Insured</b>	ONG PENG KIAT		
<b>Restricted Driver(s)</b>	NOT APPLICABLE		

**Period of Insurance** 12 April 2019 to 11 April 2020  
**Hire Purchase** TECK WEI CREDIT PTE LTD

**Engine#** A951I525N46B20BE  
**Chassis#** WBANT12060CX30488

PRIVATE CAR - INDIVIDUAL OWNERSHIP [MX 1]  
 AUTHORISED DRIVER

- (1) The Insured
- (2) Any other person who is driving on the Insured's order or with his permission
- (3) In the event of the death of the Insured
  - (a) any member of the Insured's family or a paid driver who has been driving the car during the lifetime of the Insured and permission to drive had not been withdrawn prior to the death of Insured and
  - (b) any other person who has been given permission to drive the vehicle prior to the death and such permission had not been withdrawn by the Insured

### LIMITATIONS AS TO USE

Use only for social domestic and pleasure purposes and for the Insured's business

### THE POLICY DOES NOT COVER

Use for hire or reward or racing pace-making reliability trial or speed-testing or the carriage of goods (other than samples) in connection with any trade or business or use for any purposes in connection with the Motor Trade

The carriage of passengers pursuant to car pooling arrangements and payments or any of them made by the passengers thereunder towards the running expenses of any vehicle described in the Schedule shall not be deemed to constitute use for hire or reward

Provided that the person is permitted in accordance with the licensing or other laws or regulations to drive the Motor Vehicle or has been so permitted and is not disqualified by order of a Court of Law or by reason of any enactment or regulation in that behalf from driving the Motor Vehicle.

\*Limitation rendered inoperative by Section 8 of the Motor Vehicles (Third-Party Risks and Compensation) Act (Chapter 189) and Section 95 of the Road Transport Act, 1987 (Malaysia), are not to be included under these headings.

I/WE HEREBY CERTIFY that the Policy to which this Certificate relates is issued in accordance with the provisions of the Motor Vehicles (Third-Party Risks and Compensation) Act (Chapter 189) and part IV of the Road Transport Act, 1987 (Malaysia).

**UNITED OVERSEAS INSURANCE LTD**

For the Company

FCABM Date : 08/04/2019