

NATIONAL Assessment Centre Services

(wef 1 Jan 2005)

Date In: 06/09/19	Job description	Date & Time Completed	Done by
Ref No: NA/A1619015851/13	SAS e-filing		
Veh No: SJQ5265	E-mail (within 8hrs, AIC 2hrs)		
D.O.A: 05/09/19 0850	i-Motor Claim Form		
OD (TP) Reporting Only	i-Motor W/O (Within: OD 2hrs, TP 4hrs)		
	i-Photo Uploaded		
TP Insurer:	Assessment/Survey Report		
	Ass't Report by Fax / Hand to Owner/Wksp		

Preferred Wksp / INC Assign Wksp / QW: (M GARAGE	Tel:	Fax:
TP Particulars:	Veh No: SK244132	INC () / Non-INC ()
Owner / Driver: (Tel: ()	
Policy No: ()	Period: ()	Cover Type: ()
Confirmed by: (Date:	Time:
Insured/Driver Liability: () %	[Note-Est. Status (WO): N: 0-20%; P: 21-79%; F: 80-100%]	
Year of Registration: ()	Warranty: YES () / NO ()	
Excess: (\$)	Loading: \$1,000 () / \$2,000 ()	

General Remarks:-

() Walk-In Customer : Customer's information strictly Confidential & Strictly NO refer of repairer.

() Total Loss Case : to e-mail Insurer URGENTLY.

Drive-In () / Towed-In () ; Invoice: YES () / NO () ; Towing Co. ()

Remarks:- (INC hotline: 6788 6616)	Date & Time Completed	Done by
1) Apply for Transport Allowance () / Courtesy Car ()		
2) QC Check / Post Repair Inspection ()		
3) Upload Resurvey Photo [Repair Cost > \$3000] ()		

Injury : _____

Date/Time	Actions

NA 1906731	Invoice Preparation Checklist	Amt (\$) 1st Bill	Amt (\$) Add Bill
Claimant's Particulars :-	1) AR : Accident Reporting (\$30);		
Driver/Owner:	2) DA : Damage Assessment (\$100); INC (\$80)		
Contact No:	3) TF : Towing Fee \$40/\$45		
Damaged Portion:	4) FT : Follow-Through Survey \$120		
	5) FT : Follow-Through Survey (Resurvey) \$30		
	For claiming against INC Only (wef 10 Jan 2005)		
	6) TR : Re-inspection \$75		
	7) N1 : Idac DA + SMRT Survey \$160		
	8) NTUC Additional Services:-		
QC Checked by (Engr-In-Charge):	Q1*		
	*N5: Courtesy Car / Tpt Allowance \$5		
	*N6: Repair Co-ordination \$10		
	*N7: Post Repair Inspection \$25		
	*N8: DV / Collect Excess Coordination \$5		
Auditors' Comments :-	TP (N11) : TP (Non INC) against INC \$20		
Cat. 1:	9) N12: Idac Mobile \$0		
Cat. 2 / 3:	Invoice dated	Fee Charged	

SINGAPORE ACCIDENT STATEMENT

IMPORTANT NOTICE

1. Please report correctly the details of the accident to speed up the claims process.
2. This Form must be completed by the Policyholder and/or the Authorised Driver.
3. Information provided must be as truthful and accurate as possible. Any wilful misrepresentation or withholding of material facts may allow insurance companies to repudiate policy liability.
4. The issue and acceptance of this Form by insurance companies is not an admission of policy liability on the part of the insurance companies.
5. **Any false reporting may be referred to the Police for investigation.**
6. This report will be forwarded by the insurers of the GIA Records Management Centre established by the General Insurance Association of Singapore (GIA) for archiving and that copies of this report will, for a fee, be made available upon application by interested parties.
7. By the lodgement of this report to the insurers, you hereby consent to the archiving of this report at the centre and to copies of the report being made available aforesaid.

ACCIDENT STATEMENT

Date Of Report	06/09/2019 18:37
Date Of Accident	05/09/2019 08:50
Exact Location Of Accident	BUKIT BATOK WEST AVE 3 TWDS BUKIT BATOK RD
Country/State of Loss	SINGAPORE

DETAILS OF OWN VEHICLE

Vehicle Registration Number	SJQ526S
Insured/Policyholder	
Name Of Registered Owner	YEO WEI JIAN STANLEY
NRIC No	S8626180D
Email Address	NOEMAIL
Mobile Phone No	(LOCAL) +65-92323962
Alternative Phone No	OTHERS-92323962

Vehicle Particulars

Manufacturer	SUZUKI
Model	SX4
Exact Purpose for which vehicle was being used at time of accident	PRIVATE USE
Are you claiming under your own insurance policy for repair to your vehicle?	NO
If No, Please state action to be taken	THIRD PARTY
Vehicle Category	PRIVATE CAR

Insurance Company

Name of Insurance Company	AIG ASIA PACIFIC INSURANCE PTE. LTD.
Type Of Coverage	COMPREHENSIVE
Fleet Policy	NO
Policy Number	1900022425
Cover Note Number	

Driver

Name of Driver	YEO WEI JIAN STANLEY
NRIC No	S8626180D
Date Of Birth	23/09/1986
Occupation	INDOOR
Date Of Driving Pass	21/03/2006
Driving Experience	13 YEARS AND 5 MONTHS
Gender	MALE
Mobile Number	(LOCAL) +65-92323962
Fax Number	
Contact Number	OTHERS-92323962
Email Address	NOEMAIL

Address	BLK 449A BUKIT BATOK WEST AVE 9 #08-70
Postcode	651449
Was driver an employee of the Insured's Company	NO
If No, Relationship of the Driver with the Insured	OWNER
Vehicle Registration Number of Driver's Own Vehicle	-
	-
	-
Insurance Company of Driver's Own Vehicle	-
	-
	-

General Information of the Accident

Type Of Accident	CHAIN COLLISION
Weather Conditions	CLEAR
Road Surface	DRY

Other Information

Was any foreign vehicle involved in this accident?	NO
Number of vehicles (including own vehicle) involved in the accident	3
Was any body injured in the Accident?	NO
Was any injured conveyed to hospital by ambulance?	NO
Was any other material or property damaged?	YES
I have been approached by unknown person(s) soliciting/offering accident claims assistance.	NO
Number of Passengers (Including Driver)	2
Passenger 1	NAME: : ANGELIA ONG GENDER: : FEMALE

Details of Police Action

Was the accident reported to the police?	NO
If Yes, Please state which Police Station	
Was notice of intended Prosecution given?	NO
If Yes, against whom?	

Circumstances of Accident

PLS REFER TO THE ATTACHED STATEMENT.

Attachment(s)

Are accident photos available for attachment?	YES
Was there any video captured by Car Camera?	NO
Was there any audio recorded?	NO

DETAILS OF OTHER VEHICLE PROPERTY 1

Vehicle Registration Number	SKZ4413Z
Vehicle Make/Model/Colour	NISSAN
Details Of Properties	
Vehicle Category	PRIVATE CAR
Name of Driver	
NRIC/Passport Number	
Contact Number	
Address	
Postcode	
Insurance Company Name	
Nature Of Damage	

No. Of Passenger (Including Driver)

DETAILS OF OTHER VEHICLE PROPERTY 2

Vehicle Registration Number SKR6148T
Vehicle Make/Model/Colour BMW
Details Of Properties
Vehicle Category PRIVATE CAR
Name of Driver
NRIC/Passport Number
Contact Number
Address
Postcode
Insurance Company Name
Nature Of Damage
No. Of Passenger (Including Driver)

SKETCH PLAN

IMPORTANT NOTICE

1. Please report correctly the details of the accident to speed up the claims process.
2. This Form must be completed by the Policyholder and/or the Authorised Driver.
3. Information provided must be as truthful and accurate as possible. Any wilful misrepresentation or withholding of material facts may allow insurance companies to repudiate policy liability.
4. The issue and acceptance of this Form by insurance companies is not an admission of policy liability on the part of the insurance companies.
5. Any false reporting may be referred to the Police for investigation.
6. The report will be forwarded by the Insurers of the GIA Records Management Centre established by the General Insurance Association of Singapore (GIA) for archiving and that copies of this report will for a fee be made available upon application by interested parties.
7. By the lodgment of this report to the insurers, you hereby consent to the archiving of this report at the centre and to copies of the report being made available aforesaid.
8. Consent under the Personal Data Protection Act (PDPA)

I understand, acknowledge, agree and consent that:

- (a) My insurer, my workshop and the General Insurance Association of Singapore ("GIA") may/are permitted to collect, use, disclose and/or process my personal data/personal information set out in this [form] and any other personal information provided by me or possessed by my insurer (collectively the "Personal Information") and disclose and transfer such Personal Information to all insurer(s) who have insured vehicle(s) involved in this accident (all insurer(s) who have insured vehicle(s) involved in this accident shall be collectively referred to as the "Insurers"), the Insurers' lawyers/law firms, the Monetary Authority of Singapore and any relevant government agency/authority (such as the police), for the purpose(s) of:
- (i) processing, handling and/or dealing with my claims including the settlement of the claims and any necessary investigations relating to the claims;
 - (ii) investigating the accident and/or my claims;
 - (iii) carrying out and/or dealing with my instructions or responding to any enquiries by me;
 - (iv) administering my claims (including the mailing of correspondence, statements, invoices, reports or notices to me, which could involve disclosure of certain personal data about me to bring about delivery of the same as well as on the external cover of envelopes/mail packages); and/or
 - (v) complying with applicable law in administering, processing, handling and/or dealing with my claims (collectively the "Purposes")
- (b) all insurer(s) who have insured vehicle(s) involved in this accident and the Insurers' lawyers/law firms, may/are permitted to collect, use, disclose and/or process my Personal Information for one or more of the above Purposes; and
- (c) my Personal Information may/can be disclosed by any of the Insurers and/or GIA to their third party service providers or agents (including their lawyers/law firms), which may be sited outside of Singapore, for one or more of the above Purposes.
- (d) my Personal Information will also be collected and used to compile claims history for the purpose of fraud detection, investigation and management in present and all future claims.
- (e) the information so collected under (a) above may be shared / disclosed:
- (i) to all Insurers and/or any other third parties that assist in evaluating, investigating, controlling or managing fraud, regulators, law enforcement and government agencies as reasonably required for the purposes stated, or
 - (ii) for complying with requirements under any regulations, laws or court orders.

Policyholder's Signature
Date & Time:

Driver's Signature
(If driver is not the policyholder)
Date & Time:

 06/09/19
Reporting Centre Personnel's Signature
Name:
NRIC/FIN No.:

SKETCH PLAN

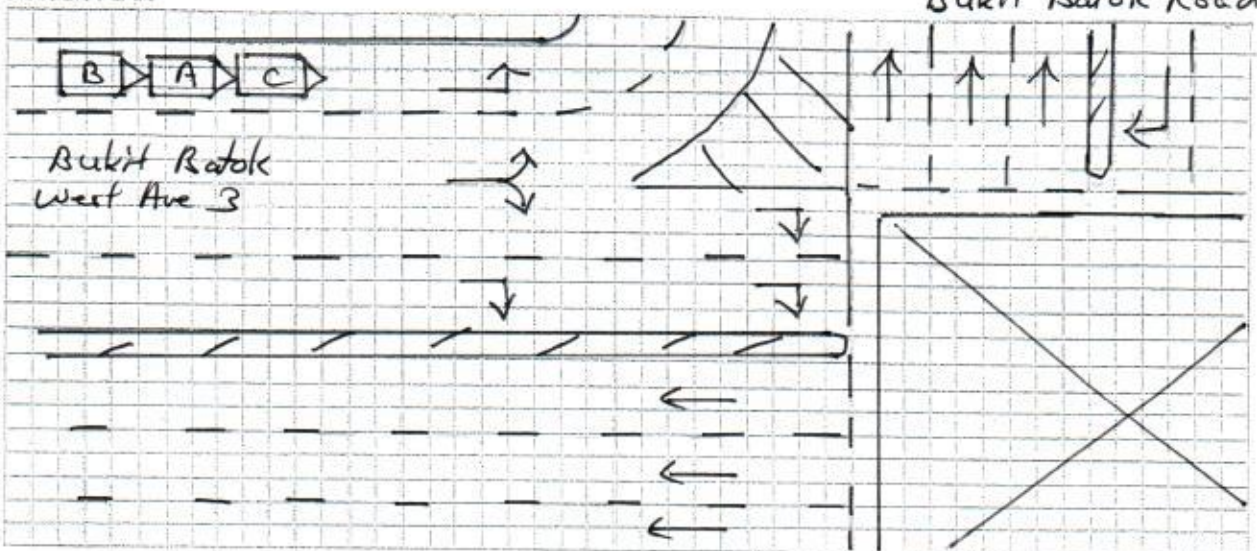

DESCRIBE CIRCUMSTANCES OF THE ACCIDENT

On 05/09/2019 at about 0850 hrs at along Bukit Batok West Ave 3 before Junction of Bukit Batok Road. I was travelling on the extreme left lane and when my front vehicle stopped hence I follow suit and came to a complete stop. Suddenly I felt a great impact from the Rear and the great impact forced my Vehicle (A) forward to hit onto the Rear Portion of Vehicle (C). When I alighted, I realised that it was Vehicle (B) who hit onto my Rear Portion of my Vehicle (A) causing damages to my vehicle. It was a chain collision of total 3 vehicles involved.

I have one passenger inside my vehicle.

(A) SJQ 526 S
(B) SKZ 4413 Z
(C) SKR 6148 T

Note: Please note that your insurer may have 14 days time frame for you to submit an Own Damage Claim under your own comprehensive policy. Please check your policy for more information.

DECLARATION

I/We declare the foregoing particulars are true in every respect.

Policyholder's Signature
Date & Time:

Driver's Signature
(If driver is not the policyholder)
Date & Time:

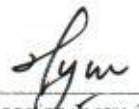
 06/09/19
Reporting Centre Personnel's Signature
Name:
NRIC/FIN No.:

pls email to
mg3solution@gmail.com

SINGAPORE ACCIDENT STATEMENT

Accident Date: 05/09/2019	Time: 0850	(hh:mm) 24 hr format
Location Bukit Batok West Ave. 3 towards Bukit Batok Rd.		
Vehicle Number SJQ526S		
Insured Name YEO WEI JIAN STANLEY		
NRIC/FIN 586261800	Contact Number 9232 3962	
Make Suzuki	Model SX4 1.6NR A7	
Are you claiming under your own insurance policy for repair to your vehicle?		
() Yes If No, Pls select: (<input checked="" type="checkbox"/>) Third Party () Reporting		
Insurance Company AIG		
Type of Policy (<input checked="" type="checkbox"/>) Comprehensive () Third Party Fire & Theft () TP Only		
Policy Number 1900022425		
Name of Driver		(<input checked="" type="checkbox"/>) Same as Insured
NRIC / FIN		
Contact Number 9232 3962		
Date of Birth 23-SEP-1986		
Driving Pass Date 21/MAR/2006		
Occupation (<input checked="" type="checkbox"/>) Indoor () Outdoor		
Gender (<input checked="" type="checkbox"/>) Male () Female		
Email Address () NO EMAIL		
Address of Driver BLK 449A BUKIT BATOK WEST AVENUE 9 #08-70 S (651449)		
Was driver an employee of the Insured's Company? () Yes (<input checked="" type="checkbox"/>) No		
If No, Relationship of the Driver with the Insured		
(<input checked="" type="checkbox"/>) Owner () Spouse () Friend () Relative () Children () Sibling		
Does the Driver Own Any Other Vehicle? () Yes (<input checked="" type="checkbox"/>) No		
If Yes, Vehicle Registration Number of Driver's Own Vehicle		
Insurance Company of Driver's Own Vehicle		
Weather Conditions (<input checked="" type="checkbox"/>) Clear () Raining () Others		
Road Surface (<input checked="" type="checkbox"/>) Dry () Wet () Others		
Was any foreign vehicle involved in this accident? () Yes (<input checked="" type="checkbox"/>) No		
Was anybody injured in the accident? () Yes (<input checked="" type="checkbox"/>) No		
If yes, injured detail		
Was there any video captured by Car Camera? () Yes (<input checked="" type="checkbox"/>) No		
Was the Accident reported to the Police? () Yes (<input checked="" type="checkbox"/>) No If yes attach police report		
DETAILS OF 3 rd party		
Name / Nric		Contact
Veh B	SKZ 4413 Z	NISSAN
Veh C	SKR 6148T	Bmw
Veh D		
Veh E		
Veh F		

Include driver - passenger (female),
2 person only. Angelin Ong

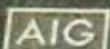

CERTIFICATE OF INSURANCE

AUTOVALUE PRIVATE VEHICLE

Name of Policyholder : YEO WEI JIAN STANLEY
Period of Insurance : 05 Mar 2019 To 04 Mar 2020
Engine No. : M16A1444363
Chassis No. : JSAGYC21S00202830

Vehicle No. : SJQ526S
Policy No. : 1900022425
Endorsement No. :
Issued Date : 05 Mar 2019

ABOUT THE COVER

Make/Model : SUZUKI SX4 1.6
Engine Capacity/Tonnage : 1,586.00 CC
Driver Restriction : NA
Person or Classes of Persons Entitled to Drive* :
Sum Insured : Market Value
Off Peak Car : No
First Year of Registration : 2009
Insuring with COE/PARF : Yes

a) The Policyholder
b) Any other person who is driving on the Policyholder's order or with his/her permission.
This Policy will indemnify the Policyholder or any authorised driver only if he/she meets the specified age condition.

You have to pay an additional sum of \$3,000 as "Young and/or Inexperienced Driver Excess" ("YIDR") if You are or Your Authorised Driver (named or unnamed) is under the age of 23 and/or has less than 2 years' driving experience.

Age Condition : All Age Condition
Limitation as to use* :

Use only for social, domestic and pleasure purposes and for the Policyholder's business.
This Policy does not cover use for hire or reward, driving tuition, driving test, racing, pace-making, reliability trial or speed-testing, the carriage of goods other than samples in connection with any trade or business or use for any purpose in connection with Motor Trade.

* Limitations rendered inoperative by Section 8 of the Motor Vehicles (Third-Party Risks and Compensation) Act (Cap. 189) and Section 95 of the Road Transport Act, 1967 (Malaysia), are not to be included under these headings.

EXCESS

Section 1
Fire - \$0 Own Damage - \$600 Theft - \$0 Flood Cover - \$0

Section 2
Property Damage - \$0

Windscreen : \$100

Named Driver and Excess (where applicable)

YEO WEI JIAN STANLEY - \$600 (Own Damage)

APPROVED REPORTING CENTRES/AUTHORISED REPAIRERS (FOR CLAIMS RELATED REPAIRS)

Any accident repairs to the Vehicle must be carried out by one of our Authorised Repairers.
For other Approved Reporting Centres/AIG Authorised Repairers, please contact our 24-hour accident emergency hotline at +65 6338 6200. Alternatively, you may refer to AIG website www.aig.com.sg or AIG SG Mobile App. Simply search and download 'AIG SG' from iTunes or Google Play.

IMPORTANT NOTES

Hire Purchase Company/Employer's Loan: EFIZZIG CREDIT PTE LTD

I/We hereby certify that the policy to which this Certificate of Insurance relates is issued in accordance with the provisions of the Motor Vehicles (Third Party Risks and Compensation) Act (Cap. 189), Part IV of the Road Transport Act, 1967 (Malaysia) and Motor Vehicles (Third Party Risks) Rules, 1959 (Malaysia).

0504529000

CH AUTO SOLUTION
BLK 17 EUNOS CRESCENT #12-2865
SINGAPORE 400017

Underwritten by AIG Asia Pacific Insurance Pte. Ltd.

Manile

AIG Asia Pacific Insurance Pte. Ltd.
AUTHORISED REPRESENTATIVE

CH Auto Solution