

# NATIONAL Assessment Centre Services

(wef 1 Jan'05) **MNA119118471**

Date In: <b>6/9/19-18:31</b>	Job description	Date & Time Completed	Done by
Ref No: <b>NA112219015849/24</b>	SAS e-filing		
Veh No: <b>SLF1055L</b>	E-mail (within 5hrs, AIC 2hrs)		
D.O.A: <b>6/9/19-15:55</b>	i-Motor Claim Form		
OD: <b>(TP)</b> Reporting Only	i-Motor W/O (Within: OD 2hrs, TP 4hrs)		
	i-Photo Uploaded		
TP Insurer:	Assessment/Survey Report		
	Ass't Report by <u>Fax / Hand to Owner/Wksp</u>		

Preferred Wksp / INC Assign Wksp / QW: ( ) Tel: ( ) Fax: ( )

TP Particulars: Vch No: **SLW9698P** INC ( ) / Non-INC ( )

Owner / Driver: ( ) Tel: ( )

Policy No: ( ) Period: ( ) Cover Type: ( )

Confirmed by: ( ) Date: ( ) Time: ( )

Insured/Driver Liability: ( ) % [Note-Est. Status (WO): N: 0-20%; P: 21-79% P: 80-100%]

Year of Registration: ( ) Warranty: YES ( ) / NO ( )

Excess: (\$) Loading: \$1,000 ( ) / \$2,000 ( )

## General Remarks:-

( ) Walk-In Customer: Customer's information strictly Confidential & Strictly NO refer of repairer.

( ) Total Loss Case : to e-mail Insurer URGENTLY.

Drive-In ( ) / Towed-In ( ) ; Invoice: YES ( ) / NO ( ) ; Towing Co: ( )

Remarks:-	(INC hotline: 6788 6616)	Date & Time Completed	Done by
1) Apply for Transport Allowance ( ) / Courtesy Car ( )			
2) QC Check / Post Repair Inspection ( )			
3) Upload Resurvey Photo [Repair Cost > \$3000] ( )			

Injury: \_\_\_\_\_

Date/Time	Actions

<b>NA1190677X</b>	<b>Invoice Preparation Checklist</b>	Am't (\$) fr Bill	Am't (\$) Add Bill
Claimant's Particulars:-	1) AR: Accident Reporting (\$30);		
Driver/Owner:	2) DA: Damage Assessment (\$100); INC (\$80)		
Contact No:	3) TF: Towing Fee \$40/\$45		
Damaged Portion:	4) FT: Follow-Through Survey \$120		
	5) FT: Follow-Through Survey (Resurvey) \$30		
	For claiming against INC Only (wef 10 Jan 2005)		
	6) TR: Re-inspection \$75		
	7) N1: Idao DA + SMRT Survey \$160		
	8) NTUC Additional Services:-		
	OD*		
	*N5: Courtesy Car / Tpl Allowance \$5		
	*N6: Repair Co-ordination \$10		
	*N7: Post Repair Inspection \$25		
	*N8: DV / Collect Excess Coordination \$5		
QC Checked by (Engr-In-Charge):	TP (N11): TP (Non INC) against INC \$20		
Auditors' Comments:-	9) N12: Idac Mobile \$0		
Dat. 1:	Invoice dated	Fee Charged	
Dat. 2 / 3:	Invoice dated	Fee Charged	



## SINGAPORE ACCIDENT STATEMENT

### IMPORTANT NOTICE

1. Please report correctly the details of the accident to speed up the claims process.
2. This Form must be completed by the Policyholder and/or the Authorised Driver.
3. Information provided must be as truthful and accurate as possible. Any wilful misrepresentation or withholding of material facts may allow insurance companies to repudiate policy liability.
4. The issue and acceptance of this Form by insurance companies is not an admission of policy liability on the part of the insurance companies.
5. Any false reporting may be referred to the Police for investigation.
6. This report will be forwarded by the insurers of the GIA Records Management Centre established by the General Insurance Association of Singapore (GIA) for archiving and that copies of this report will, for a fee, be made available upon application by interested parties.
7. By the lodgement of this report to the insurers, you hereby consent to the archiving of this report at the centre and to copies of the report being made available aforesaid.

### ACCIDENT STATEMENT

Date Of Report	06/09/2019 18:31
Date Of Accident	06/09/2019 15:55
Exact Location Of Accident	113 EUNOS AVE 3
Country/State of Loss	SINGAPORE

### DETAILS OF OWN VEHICLE

Vehicle Registration Number	SLF1055L
<b>Insured/Policyholder</b>	
Name Of Registered Owner	LEE QI XIANG DESMOND
NRIC No	S8801337I
Email Address	NOEMAIL
Mobile Phone No	(LOCAL) +65-92266207
Alternative Phone No	OFFICE-92266207

### Vehicle Particulars

Manufacturer	TOYOTA
Model	HARRIER ELEGANCE 2.0 A
Exact Purpose for which vehicle was being used at time of accident	PRIVATE USE
Are you claiming under your own insurance policy for repair to your vehicle?	NO
If No, Please state action to be taken	THIRD PARTY
Vehicle Category	PRIVATE CAR

### Insurance Company

Name of Insurance Company	INDIA INTERNATIONAL INSURANCE PTE LTD
Type Of Coverage	COMPREHENSIVE
Fleet Policy	NO
Policy Number	D19MPC0003719
Cover Note Number	

### Driver

Name of Driver	LEE QI XIANG, DESMOND
NRIC No	S8801337I
Date Of Birth	12/01/1988
Occupation	INDOOR
Date Of Driving Pass	20/08/2007
Driving Experience	12 YEARS AND 0 MONTHS
Gender	MALE
Mobile Number	(LOCAL) +65-92266207
Fax Number	
Contact Number	OFFICE-92266207
EMail Address	NOEMAIL

Address	64A LORONG K TELOK KURAU
Postcode	425674
Was driver an employee of the Insured's Company	NO
If No, Relationship of the Driver with the Insured	OWNER
Vehicle Registration Number of Driver's Own Vehicle	-
	-
Insurance Company of Driver's Own Vehicle	-
	-
	-

#### General Information of the Accident

Type Of Accident	COLLISION - HEAD TO REAR
Weather Conditions	CLEAR
Road Surface	DRY

#### Other Information

Was any foreign vehicle involved in this accident?	NO
Number of vehicles (including own vehicle) involved in the accident	2
Was any body injured in the Accident?	NO
Was any injured conveyed to hospital by ambulance?	
Was any other material or property damaged?	YES
I have been approached by unknown person(s) soliciting/offering accident claims assistance.	NO
Number of Passengers (Including Driver)	1

#### Details of Police Action

Was the accident reported to the police?	NO
If Yes, Please state which Police Station	
Was notice of intended Prosecution given?	NO
If Yes, against whom?	

#### Circumstances of Accident

REFER TO STATEMENT.

#### Attachment(s)

Are accident photos available for attachment?	YES
Was there any video captured by Car Camera?	NO
Was there any audio recorded?	NO

#### DETAILS OF OTHER VEHICLE PROPERTY 1

Vehicle Registration Number	SLW9698P
Vehicle Make/Model/Colour	
Details Of Properties	
Vehicle Category	PRIVATE CAR
Name of Driver	LIM YONG HANG
NRIC/Passport Number	
Contact Number	
Address	
Postcode	
Insurance Company Name	
Nature Of Damage	
No. Of Passenger (Including Driver)	1



## SKETCH PLAN

### IMPORTANT NOTICE

1. Please report correctly the details of the accident to speed up the claims process.
2. This Form must be completed by the Policyholder and/or the Authorised Driver.
3. Information provided must be as truthful and accurate as possible. Any wilful misrepresentation or withholding of material facts may allow insurance companies to repudiate policy liability.
4. The issue and acceptance of this Form by insurance companies is not an admission of policy liability on the part of the insurance companies.
5. Any false reporting may be referred to the Police for investigation.
6. The report will be forwarded by the Insurers of the GIA Records Management Centre established by the General Insurance Association of Singapore (GIA) for archiving and that copies of this report will for a fee be made available upon application by Interested parties.
7. By the lodgment of this report to the insurers, you hereby consent to the archiving of this report at the centre and to copies of the report being made available aforesaid.

### **8. Consent under the Personal Data Protection Act (PDPA)**

I understand, acknowledge, agree and consent that:

- (a) My insurer, my workshop and the General Insurance Association of Singapore ("GIA") may/are permitted to collect, use, disclose and/or process my personal data/personal information set out in this [form] and any other personal information provided by me or possessed by my insurer (collectively the "Personal Information") and disclose and transfer such Personal Information to all insurer(s) who have insured vehicle(s) involved in this accident (all insurer(s) who have insured vehicle(s) involved in this accident shall be collectively referred to as the "Insurers"), the Insurers' lawyers/law firms, the Monetary Authority of Singapore and any relevant government agency/authority (such as the police), for the purpose(s) of:
  - (i) processing, handling and/or dealing with my claims including the settlement of the claims and any necessary investigations relating to the claims;
  - (ii) investigating the accident and/or my claims;
  - (iii) carrying out and/or dealing with my instructions or responding to any enquiries by me;
  - (iv) administering my claims (including the mailing of correspondence, statements, invoices, reports or notices to me, which could involve disclosure of certain personal data about me to bring about delivery of the same as well as on the external cover of envelopes/mail packages); and/or
  - (v) complying with applicable law in administering, processing, handling and/or dealing with my claims. (collectively the "Purposes")
- (b) all Insurer(s) who have insured vehicle(s) involved in this accident and the Insurers' lawyers/law firms, may/are permitted to collect, use, disclose and/or process my Personal Information for one or more of the above Purposes; and
- (c) my Personal Information may/can be disclosed by any of the Insurers and/or GIA to their third party service providers or agents (including their lawyers/law firms), which may be sited outside of Singapore, for one or more of the above Purposes.
- (d) my Personal Information will also be collected and used to compile claims history for the purpose of fraud detection, investigation and management in present and all future claims.
- (e) the Information so collected under (d) above may be shared / disclosed:
  - (i) to all insurers and/or any other third parties that assist in evaluating, investigating, controlling or managing fraud, regulators, law enforcement and government agencies as reasonably required for the purposes stated, or
  - (ii) for complying with requirements under any regulations, laws or court orders.

  
Policyholder's Signature  
Date & Time:

  
Driver's Signature  
(If driver is not the policyholder)  
Date & Time:

  
Reporting Centre Personnel's Signature  
Name:  
NRIC/FIN No.:

**SKETCH PLAN**

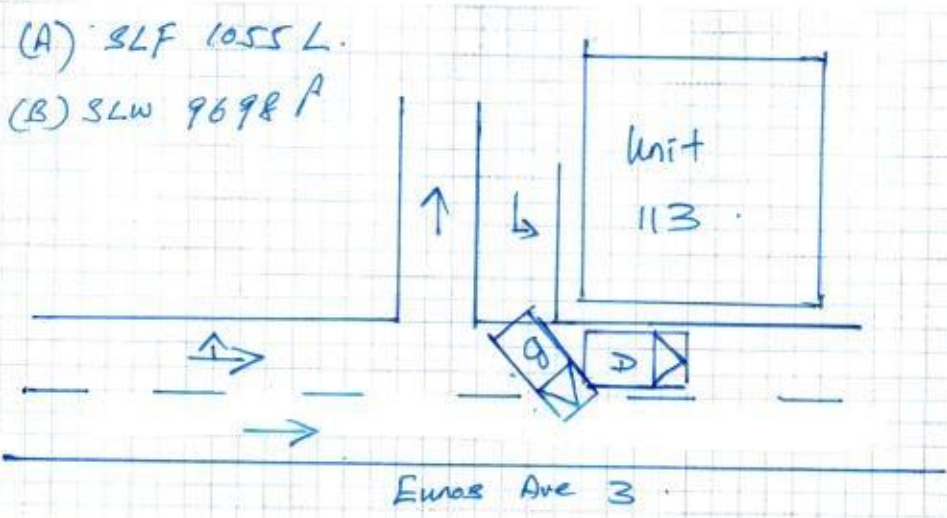

**DESCRIBE CIRCUMSTANCES OF THE ACCIDENT**

On 06/09/19 at @ 1555 hrs, I was travelling on my vehicle (SLF 1055 L) along Eunos Ave 3 on the left lane. I slow down and wanted to stop in front of no. 113 to pick up my mom. Before I stop, a car (SLW 9698 P) turning left out from no. 113 collided onto the rear right portion of my vehicle.

**DECLARATION**

I/We declare the foregoing particulars are true in every respect.

Policyholder's Signature  
Date & Time:

Driver's Signature  
(If driver is not the policyholder)  
Date & Time:

Reporting Centre Personnel's Signature  
Name:



<b>Vehicle No.</b>	SLF 1055 L	Model / Make	Toyota Camry
Date of Accident	06/09/19		
Time of Accident	1555 HRS		
Location of Accident	113, Eunos Ave 3		
Exact purpose use during accident	Private Used		
<b>Name of Owner</b>	Lee Qi Xiang, Desmond		
Telephone No.	H/P: 92266207	Home:	Office:
NRIC	S 88013372		
Address	64A Lorong K Telok Kurau	(S) 425674	
Claim type	OD	THIRD PARTY	REPORTING ONLY
Insurance Company	India		
Type of Coverage	Comprehensive	Third Party	Third Party / Fire / Theft
Policy No.	D19MPC0003719		
<b>Name of Driver</b>	As Above If No,		
NRIC		Any Passengers:	N.A.
Date of birth	12/01/1988		
Occupation	Outdoor / Indoor		
Driving License Pass Date	20/08/2007		
Gender	Male / Female		
Contact No.	H/P:	Home:	Office:
Address			
Driver have any own vehicle	No, If yes, Reg No.		
Relationship	Employee, If no, state	Owner	
Weather condition	Clear Raining Other		
Road Surface	Dry Wet Other		
Any Injuries	No, If Yes, Who?		
Name And Contact No.			
Name And Contact No.			
Police Report	No, If Yes, Where?		
<b>Vehicle B No.</b>	SLW 9698 P	Any Passengers:	N.A.
Name of Driver	Lim Yong Hang	Contact No.:	-
<b>Vehicle C No.</b>		Any Passengers:	
<b>Vehicle D No.</b>		Any Passengers:	
<b>Vehicle E no.</b>		Any Passengers:	
<b>Vehicle F No.</b>		Any Passengers:	
<b>Vehicle G No.</b>		Any Passengers:	
Witness Name	N.A.	Witness Contact:	N.A.
<b>Accident Portion</b>	Rear Portion		
<b>Camera Recorder</b>	Yes / No		
<b>Email Address</b>	des-lee.1988@hotmail.com		
<b>PARTICULAR WORKSHOP</b>	Twincar		
<b>CONTACT NO.</b>	6842 0051 / 6744 0510		
<b>CONTACT PERSON</b>	Zi Ping		
<b>FAX NO</b>	6741 0510		
<b>WORKSHOP Email ADDRESS</b>	Sales@n5i.com.sg		



## CERTIFICATE OF INSURANCE

MOTOR VEHICLES (THIRD-PARTY RISKS AND COMPENSATION) ACT (CHAPTER 189)  
MOTOR VEHICLES (THIRD-PARTY RISKS AND COMPENSATION) RULES, 1960 ROAD TRANSPORT ACT, 1987 (MALAYSIA)  
MOTOR VEHICLES (THIRD-PARTY RISKS) RULES, 1959 (MALAYSIA)

**All Accidents must be reported within 24 hours of the incident regardless of whether it will lead to a claim.**

<b>CERTIFICATE NO.: D19MPC0003719</b>		<b>COVER: COMPREHENSIVE</b>
<b>1. Index Mark and Registration Number of Vehicle</b>	: SLF1055L	
<b>Chassis No</b>	: ZSU600080145	
<b>2. Name of Policyholder</b>	: LEE QI XIANG DESMOND	
<b>3. Effective date of Insurance</b>	: 12 Aug 2019	
<b>4. Expiry date of Insurance</b>	: 11 Aug 2020	
<b>5. Persons or Classes of Persons entitled to drive*</b> (a) The Policyholder The Policyholder may also drive a Motor Car not belonging to or hired (under a hire purchase agreement or otherwise) to him/her or his/her employer or his/her partner. (b) Any other person who is driving on the Policyholder's order or with his/her permission. Provided that the person driving is permitted in accordance with the licensing or other laws or regulations to drive the Motor Vehicle or has been so permitted and is not disqualified by order of a Court of Law or by reason of any enactment or regulation in that behalf from driving the Motor Vehicle		
<b>6. Limitations as to use*</b> Use only for social, domestic and pleasure purposes and for the Policyholder's business. <b>The Policy does not cover</b> a) Use for hire or reward. b) Use for racing, pace-making, reliability trial, speed-testing. c) Use for the carriage of goods other than samples in connection with any trade or business. d) Use for any purpose in connection with the Motor Trade.		
<small>*Limitations rendered inoperative by Section 8 of the Motor Vehicles (Third-Party Risks and Compensation) Act (Chapter 189) and Section 95 of the Road Transport Act, 1987 (Malaysia), are not to be included under these headings.</small>		
Insured & Named Drivers Excess Sect I : SGD750.00 Unnamed Drivers Excess Sect I : SGD1,250.00 Windscreen Excess : SGD100.00 Sunroof Excess : SGD150.00 Hire Purchase Company : OCBC Bank Limited		
FOR DRIVERS BELOW 21 YEARS OR ABOVE 65 YEARS OF AGE &/OR LESS THAN 2 YEARS SINGAPORE DRIVING LICENCE, ADDITIONAL EXCESS OF \$2500/- ON SECTION I WILL BE APPLICABLE.		
I/We HEREBY CERTIFY that the Policy to which this Certificate relates is issued in accordance with the provisions of the Motor Vehicles (Third-Party Risks and Compensation) Act (Chapter 189) and Part IV of the Road Transport Act, 1987 (Malaysia).		
Agent/Broker : A000069/LEE QI XIANG DESMOND Date of Issue : 16/07/2019 11:56:12 MX1-Private Car (Insured Driving)	For India International Insurance Pte Ltd  _____ Authorised Signatory	