

27/03/2001

ASS. REC. BY:

REF: CS/CT119015629/UTd3

Special Instruction:

Surveyor: Marcus

ASSIGNMENT (Office)

From (Person): Chong Boon Sen of CT1 Date/Time: 6/9/19 @ 4.21pm

Estimated Cost: Bill to:

OD / TH / WS / TP RES / OD RES / EVA / INV / MV / CS

To Inspect Vehicle No: SJT 9800A Insured: 9Y 3082

At Workshop m/s Soc Leen Motor Tel: 6747 7858

of 1 Kaki Bukit Ave 6 # 01-91

Policy No: DM CVS N30 380518000 Claim No: SNM19D204146

Sum Insured: Excess:

Make of Veh: D.O.A. 29/08/2009
(Client's Record)

CA / REV / REP. / REV 24 HRS up)

H.O.D. Endorsement:

Date/Time: 4/5pm @ 6/9/19 Person Contacted: Irene Vehicle IN (OUT)

Date/Time	Action/Instruction
	Exchange /
	SJT 9800A - X
	9Y 3082 - CS/HSB11005217 / Avg 1
	DOA: 16/10/2010

Surveyor: Markus

ASSIGNMENT

From: _____ Date: 11. 9. 2019

Estimated Cost: _____

OD / TP / WS / TP RES / OD RES / EVA / INV / MV

To Inspect Vehicle No: SJT 9800A

at Workshop m/s Soc Leon Motor
of 1 Kati Bukit Ave 6 Bkt D #01-91

Insured: _____

Policy No. _____

Claims No. _____

Sum Insured: _____ Excess: _____

(Client's Record)

Make of Veh: _____

(Policy Condition)

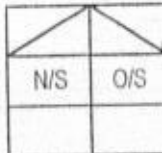
Remark: The veh had commenced its
repair at the time of inspection.

Bal. or Market Value: _____

IDAC Accident Rpt: _____ Consistent? : Yes or No

CA / PR Seen: ☒ Consistent? : Yes or No

Est. Repairs: -2 days Res.: Yes or No

Lum Sum: 1.31 % 3 Val.: Yes or No

CA / REV / REP. / 24 HRS

"up" LTA 56925
Vehicle: IN / OUT

Date: _____ Person Contacted: _____

Veh No: SJT 9800A Yr Regn: 2.17

Type: M. Car / M. Cycle / Bus / Van / Lorry / Taxi / Prime Mover /

Truck / Trailer or (A)

Make: Mercedes CLA 180.6 1595

Colour: Red A/C: Insured / Std / NI / NA

Sp. Reading: 33875 T/Radio: Insured / Std / NI / NA

Eng/No: _____

C/No: WDD 1173422N437158

Gen. Cond: Good / Fair / Poor / Burnt

Steering: In order / Jammed / Leaked / Burnt or

Brake: In order / Jammed / Leaked / Burnt or

Modi: Nil / S/Rim / STD A/Rim or

Tyre Size: F: 225/40 R18

R: _____

BS / DUN / EXNOVA / GY / FS / LIZA / MIC / OHTSU / PIR / SUMI /
TOYO / YOKO or

Front

R/Bal. 6 mm

L/Bal. 6 mm

D.O.A. 29/8/19

Survey held at _____

Rear

R/Bal. 6 mm

L/Bal. 6 mm

D.O.I. 11/9/19

Des. of Damages: Frt / Rear / O/S / N/S / U/C / Rooftop or

O/S Frt.

The U/C / Chassis frame / Body Structure affected due to collision.

Date / Time Action / Instruction

13/9/19 @ 700 contact with owner. (Red: 989.78: 58%)

RECEIVED 17 SEP 2019

Date/Time, File Pass to?

1) H/A Typist ☐ : Preli. Report☒ : Final Report

Date/Time, File Return to?

2) _____

Report Format: TP

Lump Sum / I.B.I: (\$ 700/-)

Days Of Repair: 2

Resurvey No. of Trip: 1

Add Fee: ☐ : Site Insp (\$)☐ : Interview (\$)☐ : Tech. Invs (\$)☐ : Weekend (\$)

Survey Fee:

Transportation:

____ \$ + R3. ____ \$

Photos

Others

TOTAL

220

Nivitha (LKK Auto)

From: Chong Boon Sen <boonsen.chong@sg.cntaiping.com>
Sent: Friday, 6 September 2019 4:21 PM
To: slmoi@singnet.com.sg
Cc: assignments
Subject: RE: OUR REF : SNM19D204146-GY308Z-CBS - FW: Accident involving SJT9800A & GY308Z on 29/08/2019

WITHOUT PREJUDICE

Dear Sir

We will be assigning M/s LKK Auto Consultants Pte Ltd to survey your client's vehicle.

Aside to LKK,

Please proceed to survey the third party vehicle on WP basis.

Thank you.

Chong Boon Sen

Claims Executive
Department

China Taiping Insurance (Singapore) Pte. Ltd.

3 Anson Road #16-00 Springleaf Tower Singapore 079909
DID: (65) 63896171 | M: (65) XXXX XXXX | F: (65) 6222 1033

W: www.sg.cntaiping.com | **FB:** www.facebook.com/chinataipingsg/ | **WeChat:** 太平獅城 Taiping SG 3 Anson
Road #16-00 Springleaf Tower Singapore 079909
DID: (65) 63896171 | M: (65) XXXX XXXX | F: (65) 6222 1033

From: Chong Boon Sen

Sent: Wednesday, 4 September, 2019 5:47 PM

To: slmoi@singnet.com.sg

Subject: RE: OUR REF : SNM19D204146-GY308Z-CBS - FW: Accident involving SJT9800A & GY308Z on 29/08/2019

Without prejudice

Dear Sir,

LKK
STA
LBS

Chong Boon Sen

Claims Executive
Department

China Taiping Insurance (Singapore) Pte. Ltd.

3 Anson Road #16-00 Springleaf Tower Singapore 079909
DID: (65) 63896171 | M: (65) XXXX XXXX | F: (65) 6222 1033

W: www.sg.cntaiping.com | FB: www.facebook.com/chinataipingsg/ | WeChat: 太平獅城 Taiping SG 3 Anson
Road #16-00 Springleaf Tower Singapore 079909
DID: (65) 63896171 | M: (65) XXXX XXXX | F: (65) 6222 1033

From: Claims Dept of CTI

Sent: Wednesday, 4 September, 2019 4:57 PM

To: Chong Boon Sen <boonsen.chong@sg.cntaiping.com>; Alfred Toh <alfred.toh@sg.cntaiping.com>;
Chee So Chow <sochow.chee@sg.cntaiping.com>; slmoi@singnet.com.sg

Subject: OUR REF : SNM19D204146-GY308Z-CBS - FW: Accident involving SJT9800A & GY308Z on 29/08/2019

Dear Boon Sen,

Please conduct PRS for SJT9800A.

Note : officer in charge – Boon Sen 63896171.

Regards,

Claims Department

China Taiping Insurance (Singapore) Pte. Ltd.

3 Anson Road #15-00 Springleaf Tower Singapore 079909
T: (65) 63896116 | F: (65) 62247175

W: www.sg.cntaiping.com | FB: www.facebook.com/chinataipingsg/ | WeChat: 太平獅城 Taiping SG

Disclaimer: This e-mail and any files transmitted with it is intended only for the named recipients and may contain confidential information. Any unauthorized disclosure, use or dissemination of this message, either in whole or partial, is prohibited. If you are not the intended recipient, please notify the sender immediately. Please delete the e-mail and any copies of it thereafter.

From: slmoi [<mailto:slmoi@singnet.com.sg>]

Sent: Wednesday, September 04, 2019 12:39 PM

To: Claims Dept of CTI

Subject: Accident involving SJT9800A & GY308Z on 29/08/2019

Dear Sir/Madam,

Please find attached repair estimate and accident report and kindly arrange for survey soonest possible.

Thanks & Regards,

Irene Leong

SOC LEON MOTOR WORKS

Tel : 7477858

This email has been scanned by the Symantec Email Security.cloud service.
For more information please visit <http://www.symanteccloud.com>

SINGAPORE ACCIDENT STATEMENT

IMPORTANT NOTICE

1. Please report correctly the details of the accident to speed up the claims process.
2. This Form must be completed by the Policyholder and/or the Authorised Driver.
3. Information provided must be as truthful and accurate as possible. Any wilful misrepresentation or withholding of material facts may allow insurance companies to repudiate policy liability.
4. The issue and acceptance of this Form by insurance companies is not an admission of policy liability on the part of the insurance companies.
5. Any false reporting may be referred to the Police for investigation.
6. This report will be forwarded by the insurers of the GIA Records Management Centre established by the General Insurance Association of Singapore (GIA) for archiving and that copies of this report will, for a fee, be made available upon application by interested parties.
7. By the lodgement of this report to the insurers, you hereby consent to the archiving of this report at the centre and to copies of the report being made available aforesaid.

ACCIDENT STATEMENT

Date Of Report	30/08/2019 13:59
Date Of Accident	29/08/2019 15:30
Exact Location Of Accident	17 WOODLANDS LINK CP(OPEN SPACE CP)
Country/State of Loss	SINGAPORE

DETAILS OF OWN VEHICLE

Vehicle Registration Number	SJT9800A
Insured/Policyholder	
Name Of Registered Owner	KIAN HIAP CONSTRUCTION PTE LTD
Co Reg No	198901665E
Email Address	NOEMAIL
Mobile Phone No	
Alternative Phone No	OFFICE-62853955

Vehicle Particulars

Manufacturer	MERCEDES-BENZ
Model	CLA180 COUPE URBAN (R18 LED)

Exact Purpose for which vehicle was being used at time of accident

Are you claiming under your own insurance policy for repair to your vehicle? NO

If No, Please state action to be taken THIRD PARTY

Vehicle Category PRIVATE CAR

Insurance Company

Name of Insurance Company	MSIG INSURANCE (SINGAPORE) PTE. LTD.
Type Of Coverage	COMPREHENSIVE
Fleet Policy	NO
Policy Number	A 29115619 MCX
Cover Note Number	

Driver

Name of Driver	LEE CHOON SENG
NRIC No	S1507236I
Date Of Birth	21/09/1961
Occupation	OUTDOOR
Date Of Driving Pass	12/10/1981
Driving Experience	37 YEARS AND 10 MONTHS
Gender	MALE
Mobile Number	(LOCAL) +65-90022938
Fax Number	
Contact Number	
Email Address	LEE_CS@KIANHIAP.COM.SG

Address	BLK 302 HOUGANG AVENUE 05 #11-443
Postcode	530302
Was driver an employee of the Insured's Company	YES
If No, Relationship of the Driver with the Insured	
Vehicle Registration Number of Driver's Own Vehicle	-
	-
	-
Insurance Company of Driver's Own Vehicle	-
	-
	-

General Information of the Accident

Type Of Accident	SIDE SWIPE
Weather Conditions	CLEAR
Road Surface	DRY

Other Information

Was any foreign vehicle involved in this accident?	NO
Number of vehicles (including own vehicle) involved in the accident	2
Was any body injured in the Accident?	NO
Was any injured conveyed to hospital by ambulance?	NO
Was any other material or property damaged?	YES
I have been approached by unknown person(s) soliciting/offering accident claims assistance.	NO
Number of Passengers (Including Driver)	3
Passenger 1	NAME: : TAN GENDER: : MALE
Passenger 2	NAME: : LIM GENDER: : MALE

Details of Police Action

Was the accident reported to the police?	NO
If Yes, Please state which Police Station	
Was notice of intended Prosecution given?	NO
If Yes, against whom?	

Circumstances of Accident

REFER TO BELOW STATEMENT/SKETCH PLAN ATTACHED;

Attachment(s)

Are accident photos available for attachment?	YES
Was there any video captured by Car Camera?	NO
Was there any audio recorded?	NO

DETAILS OF OTHER VEHICLE PROPERTY 1

Vehicle Registration Number	GY308Z
Vehicle Make/Model/Colour	TOYOTA / HIACE DIESEL
Details Of Properties	
Vehicle Category	COMMERCIAL VEHICLE
Name of Driver	WONG CHAN LUN
NRIC/Passport Number	G6672510W
Contact Number	96720935-MR TAN
Address	
Postcode	

Accident Sketch Plan

SKETCH PLAN

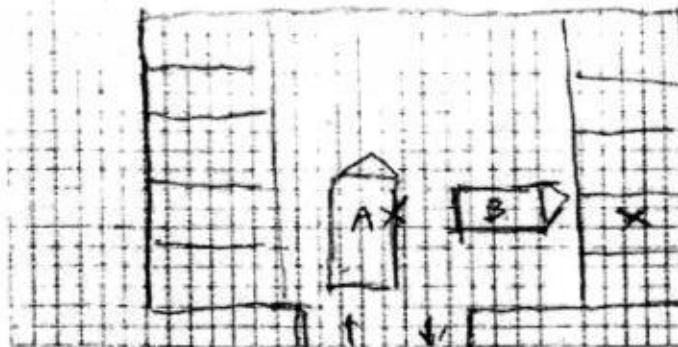

A) SJT 9800 A

B) 6Y 308 E

DESCRIBE CIRCUMSTANCES OF THE ACCIDENT

As I was entering into the open space carpark at Woodlands Link, suddenly noticed a van was reversing out from a parking lot. I immediately horn at him but he still reverse his van & thus collided into the front right side of my car.

DECLARATION

I/We declare the foregoing particulars are true in every respect.



Policyholder's Signature
Date & Time:

GUADAC SketchPlanForm_V3

Driver's Signature
(If driver is not the policyholder)
Date & Time:

IDAC KAKI BUKIT (VAC)

23 KAKI BUKIT AVE 4

Singapore 415933

Reporting Centre Person's Signature

Name: Fax: 67492305

NRIC/FIN No: Email: vacbb@singnet.com.sg

> **Back to OneMotoring**

Enquire PARF/COE Rebate for Registered Vehicle

Vehicle Owner Particulars

Owner ID Type: Company

Owner ID: 665E

Vehicle Details

Vehicle No.: SJT9800A

Vehicle to be Exported: No

Intended Deregistration Date: 11 Sep 2019

Vehicle Make: MERCEDES BENZ

Vehicle Model: CLA180 COUPE URBAN (R18 LED)

Primary Colour: Red

Manufacturing Year: 2016

Engine No.: 27091031120105

Chassis No.: WDD1173422N437156

Maximum Power Output: 90.0 kW (120 bhp)

Open Market Value: \$28,041.00

Original Registration Date: 17 Feb 2017

First Registration Date: 17 Feb 2017

Transfer Count: 0

Actual ARF Paid: \$26,258.00

Intended PARF Rebate Details

PARF Eligibility: Yes

PARF Eligibility Expiry Date: 16 Feb 2027

PARF Rebate Amount: \$19,693.00

Intended COE Rebate Details

COE Expiry Date: 16 Feb 2027

COE Category: A - Car up to 1600cc & 97kW (130bhp)

COE Period(Years): 10

QP Paid: \$50,101.00

COE Rebate Amount: \$37,232.00

Total Rebate Amount: \$56,925.00

The information contained herein is correct as at 11 Sep 2019

OK

REPAIRING OF
MOTOR VEHICLES
PANEL BEATING
WELDING, SPRAYING
INSURANCE AGENT
CLAIMS
DEALING IN 2ND
HAND VEHICLE

速良摩哆 SOC LEON MOTOR WORKS

AUTOBAY @ KAKI BUKIT
1 Kaki Bukit Ave 6, Blk D, #01-91, Singapore 417883
Tel: 6747 7858, 6747 2343 Fax: 6742 0012
E-mail: slmoi@singnet.com.sg
Reg No. 206639/00K

修理汽車貨車兼
打嗎甲燒杆噴漆
代理保險：車禍
賠償及買賣汽車

M/S KIAN HIAP CONSTRUCTION PTE LTD

DATE: 04/09/2019

DOA : 29/08/2019

ESTIMATE REPAIR FOR VEHICLE NO. SJT 9800 A (MERCEDES CLA180)

	Description	Nett Price
1 pc	Front fender (rh)	\$ 655.31
	Less : 10%	\$ (65.53)
		\$ 589.78
	<u>Special Nett Items</u>	
	To spray anti-rust	\$ 100.00
	Labour charges for knocking & replacing parts.	\$ 400.00
	Spraypainting	\$ 600.00
	TOTAL :	\$ 1,689.78

Not Acknowledged
11/9/19
2 Aug.
11/9/19
Take Mr. Athanasios
P/P \$700

LNK Auto Consultants hence notify
the Insurer of the following:
• All body outside/side/spray painting
• All damaged part(s) during resurvey
• All prices are subject to confirmation
• The survey is on a "Without Prejudice" basis
• The condition(s) is allowed
• Supplementary item(s) must be resurveyed and
subject to final approval from Insurance Company

Acknowledged by Repairer

Signature:

Date:

LKK Auto Consultants Pte Ltd (Co.Reg.No:199607198R)

51 Ubi Ave 1 #01-25, Paya Ubi Industrial Park

Singapore 408933

Tel: 6256-3561 Fax: 6844-8805 Email: sur@lkkauto.com; assignments@lkkauto.com

VEHICLE DAMAGE INSPECTION REPORT

Our File No: CS/CTI19015829/UTD3N2

Date: 18/09/2019

REFERENCE

Handling Insurer:	China Taiping Insurance (Singapore) Pte. Ltd.	Policy No:	DMCVSN30380518000	
Claimant Vehicle No :	SJT9800A	Insured Vehicle No :	GY308Z	
Date of Loss:	29/08/2019	Nature of Claim:	TP	Claim No: SNM19D204146C02

DESCRIPTION & IDENTIFICATION OF VEHICLE

Reg No:	SJT9800A		
Make & Model:	MERCEDES-BENZ CLA180, 1.6 COUPE URBAN (R18 LED) (A)	Engine No:	27091031120105
Reg. Date:	17/02/2017 (Man. Year: 2016)	Chassis No:	WDD1173422N437156
Colour:	Red	Odometer:	33875 km
Engine Capacity:	1595 cc		
Market Value/New Car Price:	N/A		
Sum Insured (\$\$):	Market Value/New Car Price		

CONDITION OF VEHICLE AT THE TIME OF SURVEY

General Condition:		Steering (Serviceable):	Yes	Footbrake (Serviceable):	Yes
Handbrake (Serviceable):	Yes	Engine Modification:	No	Pre-accident Condition:	

CONDITION OF TYRES

Front Tyre Size:	225/40R18	Rear Tyre Size:	225/40R18
Front Left Side:	Bridgestone 6 mm	Rear Left Side:	Bridgestone 6 mm
Front Right Side:	Bridgestone 6 mm	Rear Right Side:	Bridgestone 6 mm

The above values represent the remaining tyre treads depth

COST OF CLAIMS	Repairer's	Adjuster's	Difference	Diff %
Parts	589.78	0.00	589.78	100.00
Miscellaneous Items	0.00	0.00	0.00	
Labour	1,100.00	700.00	400.00	36.36
Paintwork Labour	0.00	0.00	0.00	
Towing	0.00	0.00	0.00	
Nett Amount (\$\$)	1,689.78	700.00	989.78	58.57

INSPECTION

Date of Assignment:	17/09/2019	
Date Inspected:	11/09/2019	Inspected At:
		Soc Leon Motor Works (Kaki Bukit) 1 Kaki Bukit Ave 6, #01-91, AutoBay@Kaki Bukit Singapore 417883

Estimated Period of Repair: 2.0 days

Adjuster: MARCUS CHUA

Manager: DENISE TAY KWEE CHENG

NOTE: This report represents our findings at the time and place of inspection stated herein. Such inspection has been carried out to the best of our knowledge and ability but any other liability under any other circumstances is hereby expressly excluded.

REPAIR DETAILS

Reference

Part Source:	MRM-SG	Version: 1.0 (Last Synchronised: 18 Sep 2019)
Parts:	143	MERCEDES-BENZ CLA180 1.6 COUPE URBAN (R18 LED) (A) (Catalogue:Merimen Singapore 1.0)
Labour:	Repairer's	(Price-denominated Standard List)
Print Code:	(Unsubmitted, no print-code for SJT9800A)	
Validity:	These estimates are valid only if they contain the print code (above) on all estimate pages, running page numbers with the END OF ESTIMATES marker on the last estimate page	
Further Info:	Items/values not in reference catalogue are prefixed with an asterisk *.	

Recommended Parts

No.	Qty	Part No.	Particulars	Condition	Repairer's	Amount
1	1		*FRONT FENDER (RH)	Repair	655.31 FN	*- FN
				Sub Total (\$\$)	655.31	0.00
				- Nett Item Discount on N Items 10.00/10.00% (\$\$)	65.53	0.00
				Total Parts (\$\$)	589.78	0.00

Report was unsubmitted during this print-out.

Recommended Miscellaneous Items

There are no new miscellaneous items selected.

Recommended Labour

No	Particulars	Lab.Type	Repairer's	Amount
Labour Items				
1	TO SPRAY ANTI-RUST	New	100.00	0.00
2	LABOUR CHARGES FOR KNOCKING & REPLACING PARTS	New	400.00	300.00
3	SPRAYPAINTING	New	600.00	400.00
Gross Labour Cost (S\$)			1,100.00	700.00

Report was unsubmitted during this print-out.

< END OF ESTIMATES >