

SINGAPORE ACCIDENT STATEMENT

IMPORTANT NOTICE

1. Please report correctly the details of the accident to speed up the claims process.
2. This Form must be completed by the Policyholder and/or the Authorised Driver.
3. Information provided must be as truthful and accurate as possible. Any wilful misrepresentation or withholding of material facts may allow insurance companies to repudiate policy liability.
4. The issue and acceptance of this Form by insurance companies is not an admission of policy liability on the part of the insurance companies.
5. **Any false reporting may be referred to the Police for investigation.**
6. This report will be forwarded by the insurers of the GIA Records Management Centre established by the General Insurance Association of Singapore (GIA) for archiving and that copies of this report will, for a fee, be made available upon application by interested parties.
7. By the lodgement of this report to the insurers, you hereby consent to the archiving of this report at the centre and to copies of the report being made available aforesaid.

ACCIDENT STATEMENT

Date Of Report	06/09/2019 15:51
Date Of Accident	05/09/2019 16:15
Exact Location Of Accident	JLN TAN TOCK SENG TO MOULMEIN RD
Country/State of Loss	SINGAPORE

DETAILS OF OWN VEHICLE

Vehicle Registration Number	SMN6514S
Insured/Policyholder	
Name Of Registered Owner	SHIN AUTOMOBILE & TRADING PTE LTD
Co Reg No	201332279W
Email Address	NOEMAIL
Mobile Phone No	
Alternative Phone No	OFFICE-92966145

Vehicle Particulars

Manufacturer	HONDA
Model	VEZEL HYBRID
Exact Purpose for which vehicle was being used at time of accident	COMMERCIAL
Are you claiming under your own insurance policy for repair to your vehicle?	NO
If No, Please state action to be taken	THIRD PARTY
Vehicle Category	PRIVATE HIRE

Insurance Company

Name of Insurance Company	NTUC INCOME INSURANCE CO-OPERATIVE LTD
Type Of Coverage	COMPREHENSIVE
Fleet Policy	NO
Policy Number	5112071196
Cover Note Number	-

Driver

Name of Driver	MOHAMED IDROS BIN ABDUL RAHMAN
NRIC No	S6922273J
Date Of Birth	25/07/1969
Occupation	OUTDOOR
Date Of Driving Pass	21/08/2014
Driving Experience	5 YEARS AND 0 MONTHS
Gender	MALE
Mobile Number	(LOCAL) +65-91940475
Fax Number	
Contact Number	
EEmail Address	NOEMAIL

Address	BLK 34 JLN BAHAGIA #08-222
Postcode	320034
Was driver an employee of the Insured's Company	NO
If No, Relationship of the Driver with the Insured	OTHER - HIRER
Vehicle Registration Number of Driver's Own Vehicle	-
	-
	-
Insurance Company of Driver's Own Vehicle	-
	-
	-

General Information of the Accident

Type Of Accident	COLLISION - HEAD TO REAR
Weather Conditions	CLEAR
Road Surface	DRY

Other Information

Was any foreign vehicle involved in this accident?	NO
Number of vehicles (including own vehicle) involved in the accident	2
Was any body injured in the Accident?	YES
Was any injured conveyed to hospital by ambulance?	NO
Was any other material or property damaged?	YES
I have been approached by unknown person(s) soliciting/offering accident claims assistance.	NO
Number of Passengers (Including Driver)	2
Passenger 1	NAME: : UNKNOWN GENDER: : FEMALE

Details of Police Action

Was the accident reported to the police?	NO
If Yes, Please state which Police Station	
Was notice of intended Prosecution given?	NO
If Yes, against whom?	

Circumstances of Accident

I WAS TRAVELLING ALONG JLN TAN TOCK SENG, I STOP AT THE SLIP RD TO CHECK TRAFFIC ON THE MAIN ROAD, ALL OF A SUDDEN, I FELT AN IMPACT FROM BEHIND, AFTER THE INCIDENT, I REALIZED VEH B HIT ONTO MY VEH REAR PORTION.

Attachment(s)

Are accident photos available for attachment?	YES
Was there any video captured by Car Camera?	YES
Remarks/ Reasons:	WITH DRIVER
Was there any audio recorded?	NO

DETAILS OF OTHER VEHICLE PROPERTY 1

Vehicle Registration Number	SGQ1500U
Vehicle Make/Model/Colour	
Details Of Properties	
Vehicle Category	PRIVATE CAR
Name of Driver	
NRIC/Passport Number	
Contact Number	
Address	
Postcode	

Insurance Company Name
Nature Of Damage
No. Of Passenger (Including Driver)

DETAILS OF INJURED PERSON 1	
Name	MOHAMED IDROS BIN ABDUL RAHMAN
Approximate Age	
Injuries Sustain	BODY
Injured person in which vehicle?	SMN6514S
Were seat belts worn?	YES
Was this injured conveyed to hospital by ambulance?	NO
Address	
Postcode	

Accident Sketch Plan

SKETCH PLAN

IMPORTANT NOTICE

1. Please report correctly the details of the accident to speed up the claims process.
2. This Form must be completed by the Policyholder and/or the Authorised Driver.
3. Information provided must be as truthful and accurate as possible. Any wilful misrepresentation or withholding of material facts may allow insurance companies to repudiate policy liability.
4. The issue and acceptance of this Form by insurance companies is not an admission of policy liability on the part of the insurance companies.
5. Any false reporting may be referred to the Police for investigation.
6. The report will be forwarded by the insurers of the GIA Records Management Centre established by the General Insurance Association of Singapore (GIA) for archiving and that copies of this report will for a fee be made available upon application by interested parties.
7. By the lodgment of this report to the insurers, you hereby consent to the archiving of this report at the centre and to copies of the report being made available aforesaid.

8. Consent under the Personal Data Protection Act (PDPA)

I understand, acknowledge, agree and consent that:

- (a) My insurer, my workshop and the General Insurance Association of Singapore ("GIA") may/are permitted to collect, use, disclose and/or process my personal data/personal information set out in this [form] and any other personal information provided by me or possessed by my insurer (collectively the "Personal Information") and disclose and transfer such Personal Information to all insurer(s) who have insured vehicle(s) involved in this accident (all insurer(s) who have insured vehicle(s) involved in this accident shall be collectively referred to as the "Insurers"), the insurers' lawyers/law firms, the Monetary Authority of Singapore and any relevant government agency/authority (such as the police), for the purpose(s) of:
 - (i) processing, handling and/or dealing with my claims including the settlement of the claims and any necessary investigations relating to the claims;
 - (ii) investigating the accident and/or my claims;
 - (iii) carrying out and/or dealing with my instructions or responding to any enquiries by me;
 - (iv) administering my claims (including the mailing of correspondence, statements, invoices, reports or notices to me, which could involve disclosure of certain personal data about me to bring about delivery of the same as well as on the external cover of envelopes/mail packages); and/or
 - (v) complying with applicable law in administering, processing, handling and/or dealing with my claims (collectively the "Purposes")
- (b) all insurer(s) who have insured vehicle(s) involved in this accident and the insurers' lawyers/law firms, may/are permitted to collect, use, disclose and/or process my Personal Information for one or more of the above Purposes; and
- (c) my Personal Information may/can be disclosed by any of the Insurers and/or GIA to their third party service providers or agents (including their lawyers/law firms), which may be sited outside of Singapore, for one or more of the above Purposes.
- (d) my Personal Information will also be collected and used to compile claims history for the purpose of fraud detection, investigation and management in present and all future claims.
- (e) the information so collected under (d) above may be shared / disclosed:
 - (i) to all insurers and/or any other third parties that assist in evaluating, investigating, controlling or managing fraud, regulators, law enforcement and government agencies as reasonably required for the purposes stated, or
 - (ii) for complying with requirements under any regulations, laws or court orders.

Policyholder's Signature
Date & Time:

Driver's Signature
(if driver is not the policyholder)
Date & Time:

Reporting Centre Personnel's Signature
Name:
NRIC/FIN No.:

Accident Sketch Plan

SKETCH PLAN

Please Refer to Sketch

DESCRIBE CIRCUMSTANCES OF THE ACCIDENT

Please Refer to statement

DECLARATION

I/We declare the foregoing particulars are true in every respect.

Policyholder's Signature
Date & Time:

Driver's Signature
(If driver is not the policyholder)
Date & Time:

Reporting Centre Personnel's Signature
Name:
NRIC/PIN No.:

Accident Sketch Plan

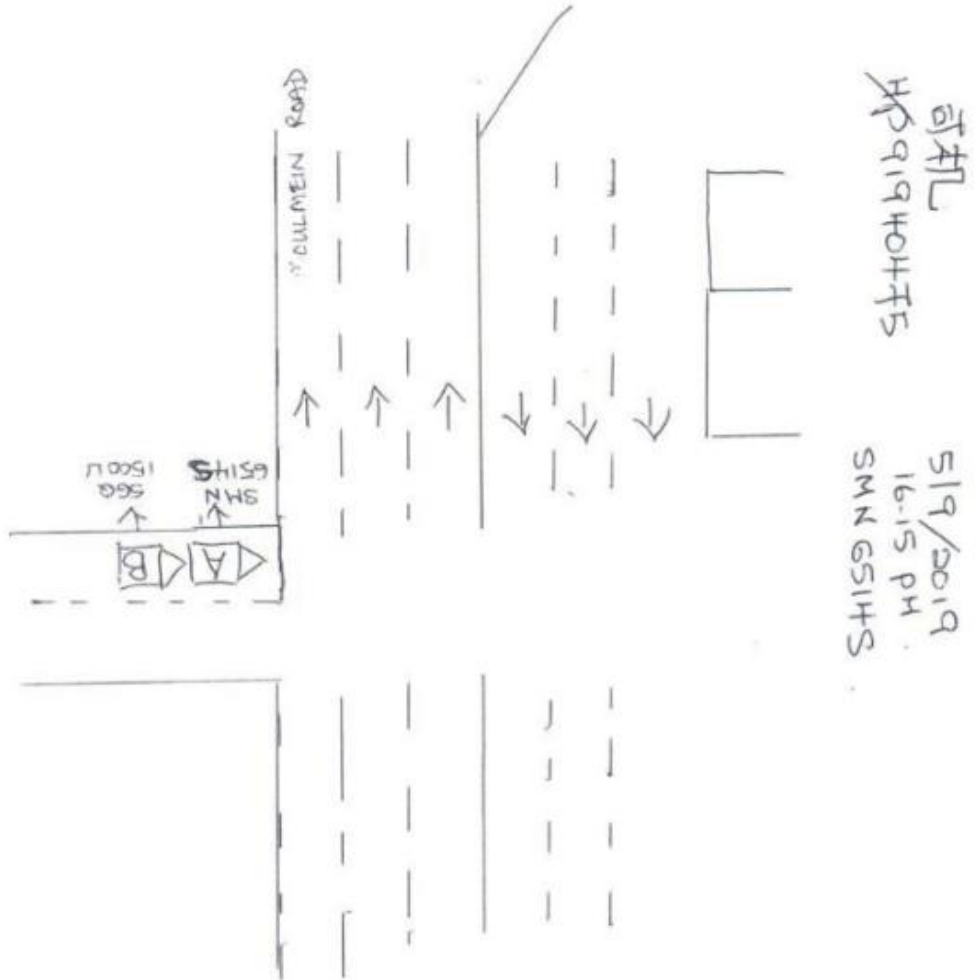

INFORMATION RESOURCES

WHILST EVERY ENDEAVOR IS MADE TO ENSURE THAT INFORMATION PROVIDED IS UPDATED AND CORRECT, THE AUTHORITY DISCLAIMS ANY LIABILITY FOR ANY DAMAGE OR LOSS THAT MAY BE CAUSED AS A RESULT OF ANY ERROR OR OMISSION.

Business Profile (Company) of SHIN AUTOMOBILE & TRADING PTE. LTD.
(201332279W)

Date: 31/10/2018

The Following Are The Brief Particulars of:

Registration No: 201332279W
 Company Name: SHIN AUTOMOBILE & TRADING PTE. LTD.
 Former Name if any:
 Incorporation Date: 01/12/2013
 Company Type: EXEMPT PRIVATE COMPANY LIMITED BY SHARES
 Status: Live Company
 Status Date: 01/12/2013

Principal Activities

Activities (I): RETAIL SALE OF MOTOR VEHICLES EXCEPT MOTORCYCLES AND SCOOTERS (47311)
 Description: RETAIL SALE OF NEW & USED MOTOR VEHICLES & PROVIDE RELATED MOTORING SERVICES
 Activities (II): PASSENGER LAND TRANSPORT N.E.C. (EG PRIVATE CARS FOR HIRE WITH OPERATOR AND TRISHAWS) (49219)
 Description: CAR RENTAL & LEASING, UBER & GRAB CAR SERVICE

Capital

Issued Share Capital (AMOUNT)	Number of Shares *	Currency	Share Type
500000	500000	SINGAPORE DOLLARS	ORDINARY

* Number of Shares includes number of Treasury Shares

Paid-Up Capital (AMOUNT)	Number of Shares	Currency	Share Type
500000		SINGAPORE DOLLARS	ORDINARY

COMPANY HAS THE FOLLOWING ORDINARY SHARES HELD AS TREASURY SHARES

Number Of Shares	Currency

Authentication No.: 018779325T

Page 1 of 4

INFORMATION RESOURCES

WHILST EVERY ENDEAVOR IS MADE TO ENSURE THAT INFORMATION PROVIDED IS UPDATED AND CORRECT, THE AUTHORITY DISCLAIMS ANY LIABILITY FOR ANY DAMAGE OR LOSS THAT MAY BE CAUSED AS A RESULT OF ANY ERROR OR OMISSION.

Business Profile (Company) of SHIN AUTOMOBILE & TRADING PTE. LTD.
(201332279W)

Date: 31/10/2018

Registered Office Address: 15 KAKI BUKIT ROAD #
#01-45
BARTLEY BIZ CENTRE
SINGAPORE (417608)

Date of Address: 29/10/2015

Date of Last AGM: 31/05/2018

Date of Last AR: 05/05/2018

FYE As At Date of Last AR: 30/11/2017

Audit Firm

NAME

T&C PARTNERS

Charges

Charge No.	Date Registered	Currency	Amount Secured	Charge(s)
C201808246	25/07/2018	All Monies		SING INVESTMENTS & FINANCE LIMITED

Officers/Authorised Representative(s)

Name	ID	Nationality	Source of Address	Date of Appointment
Address	Position Held			
CHAN ZI KAI (ZENG ZIKA)	S8410161C	SINGAPORE CITIZEN	OSCARS	01/12/2013
10A BENDEMEER ROAD, #08-109 BENDEMEER LIGHT SINGAPORE (331010)		Director		
TAN PENG SONG	S1522719B	SINGAPORE CITIZEN	OSCARS	01/12/2013
8 HILLSIDE TERRACE, SINGAPORE (546903)		Director		
KEN WONG LIANG WEE (HUANG LIANGWEI)	S7207586B	SINGAPORE CITIZEN	ACRA	01/12/2013
331 TAMPINES STREET 32 #06-462 SINGAPORE (520331)		Director		
KEN WONG LIANG WEE (HUANG LIANGWEI)	S7207586B	SINGAPORE CITIZEN	ACRA	20/10/2017

Authentication No.: 018776325T

Page 2 of 4

Accident Photo



Accident Photo



Accident Photo



Accident Photo



Accident Photo



Accident Photo



Accident Photo



Accident Photo



Accident Photo



Accident Photo

