

SINGAPORE ACCIDENT STATEMENT

IMPORTANT NOTICE

1. Please report correctly the details of the accident to speed up the claims process.
2. This Form must be completed by the Policyholder and/or the Authorised Driver.
3. Information provided must be as truthful and accurate as possible. Any wilful misrepresentation or withholding of material facts may allow insurance companies to repudiate policy liability.
4. The issue and acceptance of this Form by insurance companies is not an admission of policy liability on the part of the insurance companies.
5. **Any false reporting may be referred to the Police for investigation.**
6. This report will be forwarded by the insurers of the GIA Records Management Centre established by the General Insurance Association of Singapore (GIA) for archiving and that copies of this report will, for a fee, be made available upon application by interested parties.
7. By the lodgement of this report to the insurers, you hereby consent to the archiving of this report at the centre and to copies of the report being made available aforesaid.

ACCIDENT STATEMENT

Date Of Report	05/09/2019 10:36
Date Of Accident	05/09/2019 08:30
Exact Location Of Accident	TPE (TAMPINES) BEFORE PASIR RIS DRIVE 1 EXIT
Country/State of Loss	SINGAPORE

DETAILS OF OWN VEHICLE

Vehicle Registration Number	SLA4295S
Insured/Policyholder	
Name Of Registered Owner	THAM CHUN MENG (TAN JUNMING)
NRIC No	S8077269F
Email Address	JERETCM@GMAIL.COM
Mobile Phone No	(LOCAL) +65-82006801
Alternative Phone No	OTHERS-82006801
Vehicle Particulars	
Manufacturer	KIA
Model	FORTE K3-1.6 (A)
Exact Purpose for which vehicle was being used at time of accident	PRIVATE USE
Are you claiming under your own insurance policy for repair to your vehicle?	NO
If No, Please state action to be taken	THIRD PARTY
Vehicle Category	PRIVATE CAR
Insurance Company	
Name of Insurance Company	NTUC INCOME INSURANCE CO-OPERATIVE LTD
Type Of Coverage	COMPREHENSIVE
Fleet Policy	NO
Policy Number	5107018052
Cover Note Number	01/03/2019 - 29/02/2020
Driver	
Name of Driver	THAM CHUN MENG (TAN JUNMING)
NRIC No	S8077269F
Date Of Birth	18/09/1980
Occupation	INDOOR
Date Of Driving Pass	02/01/2003
Driving Experience	16 YEARS AND 8 MONTHS
Gender	MALE
Mobile Number	(LOCAL) +65-82006801
Fax Number	
Contact Number	OTHERS-82006801
EEmail Address	JERETCM@GMAIL.COM

Address	BLK 259C PUNGGOL FIELD #12-45
Postcode	823259
Was driver an employee of the Insured's Company	NO
If No, Relationship of the Driver with the Insured	OWNER
Vehicle Registration Number of Driver's Own Vehicle	-
	-
Insurance Company of Driver's Own Vehicle	-
	-

General Information of the Accident

Type Of Accident	COLLISION - HEAD TO REAR
Weather Conditions	CLEAR
Road Surface	DRY

Other Information

Was any foreign vehicle involved in this accident?	NO
Number of vehicles (including own vehicle) involved in the accident	2
Was any body injured in the Accident?	NO
Was any injured conveyed to hospital by ambulance?	NO
Was any other material or property damaged?	YES
I have been approached by unknown person(s) soliciting/offering accident claims assistance.	NO
Number of Passengers (Including Driver)	4
Passenger 1	NAME: : PASSENGER GENDER: : FEMALE
Passenger 2	NAME: : PASSENGER GENDER: : MALE
Passenger 3	NAME: : PASSENGER GENDER: : MALE

Details of Police Action

Was the accident reported to the police?	NO
If Yes, Please state which Police Station	
Was notice of intended Prosecution given?	NO
If Yes, against whom?	

Circumstances of Accident

MY VEHICLE WAS TRAVELLING ALONG THE CENTRE LANE OF TPE(TAMPINES) BEFORE PASIR RIS DRIVE 1 EXIT. TRAFFIC WAS SLIGHTLY HEAVY AND ALL VEHICLES ARE MOVING SLOWLY. SUDDENLY, I FELT AN IMPACT ON MY VEHICLE REAR PORTION AND VEHICLE B HAD HIT ONTO MY VEHICLE. NO ONE WAS INJURED. BOTH DRIVERS ALIGHTED, ASSESS THE DAMAGE AND TOOK SOME PHOTOS. WE LEFT AFTER WE EXCHANGED PARTICULARS.

Attachment(s)

Are accident photos available for attachment?	YES
Was there any video captured by Car Camera?	YES
Remarks/ Reasons:	MULTIPLE FILES
Was there any audio recorded?	NO

DETAILS OF OTHER VEHICLE PROPERTY 1

Vehicle Registration Number	GW9992Z
Vehicle Make/Model/Colour	TOYOTA DYNA
Details Of Properties	FRONT PORTION
Vehicle Category	COMMERCIAL VEHICLE

Name of Driver	PALANISEL VAM KARIKALAN
NRIC/Passport Number	G2572170K
Contact Number	90358305
Address	
Postcode	
Insurance Company Name	
Nature Of Damage	
No. Of Passenger (Including Driver)	1

Sketch Plan Pg. 1

NTUC Income Motor Service Centre

Report No: M1

D.O.A:

Vehicle No:

Make / Model:

Report Date: 5/9/2019 Start Time: 10:46 AM

Reporting Type: TP

End Time:

SKETCH PLAN

IMPORTANT NOTICE

1. Please report correctly the details of the accident to speed up the claims process.
2. This Form must be completed by the Policyholder and/or the Authorised Driver.
3. Information provided must be as truthful and accurate as possible. Any wilful misrepresentation or withholding of material facts may allow insurance companies to repudiate policy liability.
4. The issue and acceptance of this Form by insurance companies is not an admission of policy liability on the part of the insurance companies.
5. Any false reporting may be referred to the Police for investigation.
6. The report will be forwarded by the insurers of the GIA Records Management Centre established by the General Insurance Association of Singapore (GIA) for archiving and that copies of this report will for a fee be made available upon application by interested parties.
7. By the lodgement of this report to the insurers, you hereby consent to the archiving of this report at the centre and to copies of the report being made available aforesaid.

8. Consent under the Personal Data Protection Act (PDPA)

I understand, acknowledge, agree and consent that:

- (a) My insurer, my workshop and the General Insurance Association of Singapore ("GIA") may/are permitted to collect, use, disclose and/or process my personal data/personal information set out in this [form] and any other personal information provided by me or possessed by my insurer (collectively the "Personal Information") and disclose and transfer such Personal Information to all insurer(s) who have insured vehicle(s) involved in this accident (all insurer(s) who have insured vehicle(s) involved in this accident shall be collectively referred to as the "Insurers"), the Insurers' lawyers/law firms, the Monetary Authority of Singapore and any relevant government agency/authority (such as the police), for the purpose(s) of:
 - (i) processing, handling and/or dealing with my claims including the settlement of the claims and any necessary investigations relating to the claims;
 - (ii) investigating the accident and/or my claims;
 - (iii) carrying out and/or dealing with my instructions or responding to any enquiries by me;
 - (iv) administering my claims (including the mailing of correspondence, statements, invoices, reports or notices to me, which could involve disclosure of certain personal data about me to bring about delivery of the same as well as on the external cover of envelopes/mail packages); and/or
 - (v) complying with applicable law in administering, processing, handling and/or dealing with my claims (collectively the "Purposes")
- (b) all insurer(s) who have insured vehicle(s) involved in this accident and the Insurers' lawyers/law firms, may/are permitted to collect, use, disclose and/or process my Personal Information for one or more of the above Purposes; and
- (c) my Personal Information may/can be disclosed by any of the Insurers and/or GIA to their third party service providers or agents (including their lawyers/law firms), which may be sited outside of Singapore, for one or more of the above Purposes.
- (d) my Personal information will also be collected and used to compile claims history for the purpose of fraud detection, investigation and management in present and all future claims
- (e) the information so collected under (d) above may be shared / disclosed:
 - (i) to all insurers and/or any other third parties that assist in evaluating, investigating, controlling or managing fraud, regulators, law enforcement and government agencies as reasonable required for the purposes stated, or
 - (ii) for complying with requirements under any regulations, law or court orders.



5/9/2019 10:45

Policyholder's Signature
Date & Time:

5/9/2019 10:45

Driver's Signature (If driver is not the policyholder)
Date & Time:



Reporting Centre Personnel's Signature
Name: Chen JunLiang
NRIC/ Fin No: S990765

Sketch Plan Pg. 2

SKETCH PLAN

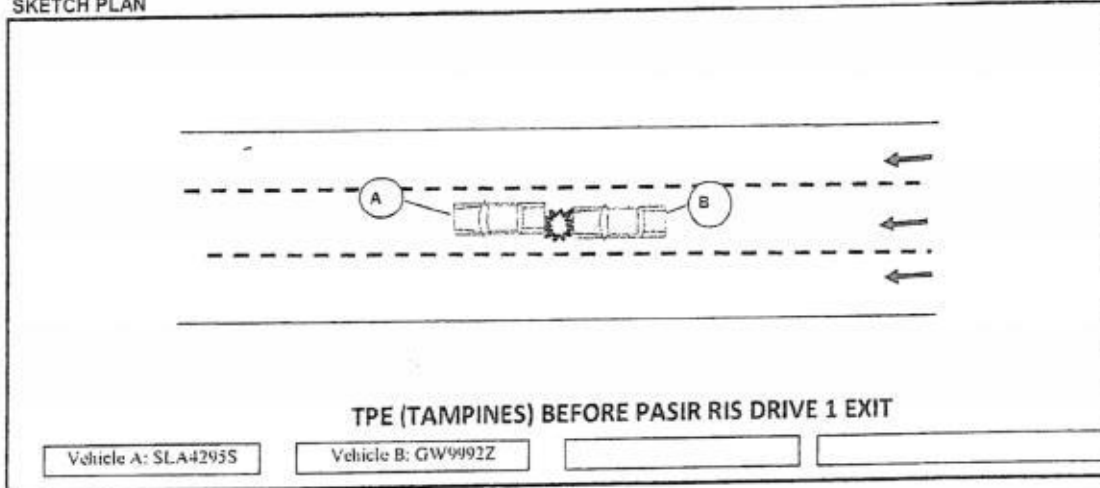

MY VEHICLE WAS TRAVELLING ALONG THE CENTRE LANE OF TPE(TAMPINES) BEFORE PASIR RIS DRIVE 1 EXIT. TRAFFIC WAS SLIGHTLY HEAVY AND ALL VEHICLES ARE MOVING SLOWLY. SUDDENLY, I FELT AN IMPACT ON MY VEHICLE REAR PORTION AND VEHICLE B HAD HIT ONTO MY VEHICLE. NO ONE WAS INJURED. BOTH DRIVERS ALIGHTED, ASSESS THE DAMAGE AND TOOK SOME PHOTOS. WE LEFT AFTER WE EXCHANGED PARTICULARS.

DECLARATION

I/We declare the foregoing particulars are true in every respect.

 5/9/2019 10:45
 Policyholder's Signature
 Date & Time:

5/9/2019 10:45
 Driver's Signature (If driver is not the policyholder)
 Date & Time:

 Reporting Centre Personnel's Signature
 Name: Chen JunLiang
 NRIC/ Fin No: S990765

Accident Photo



Accident Photo



Accident Photo



Accident Photo

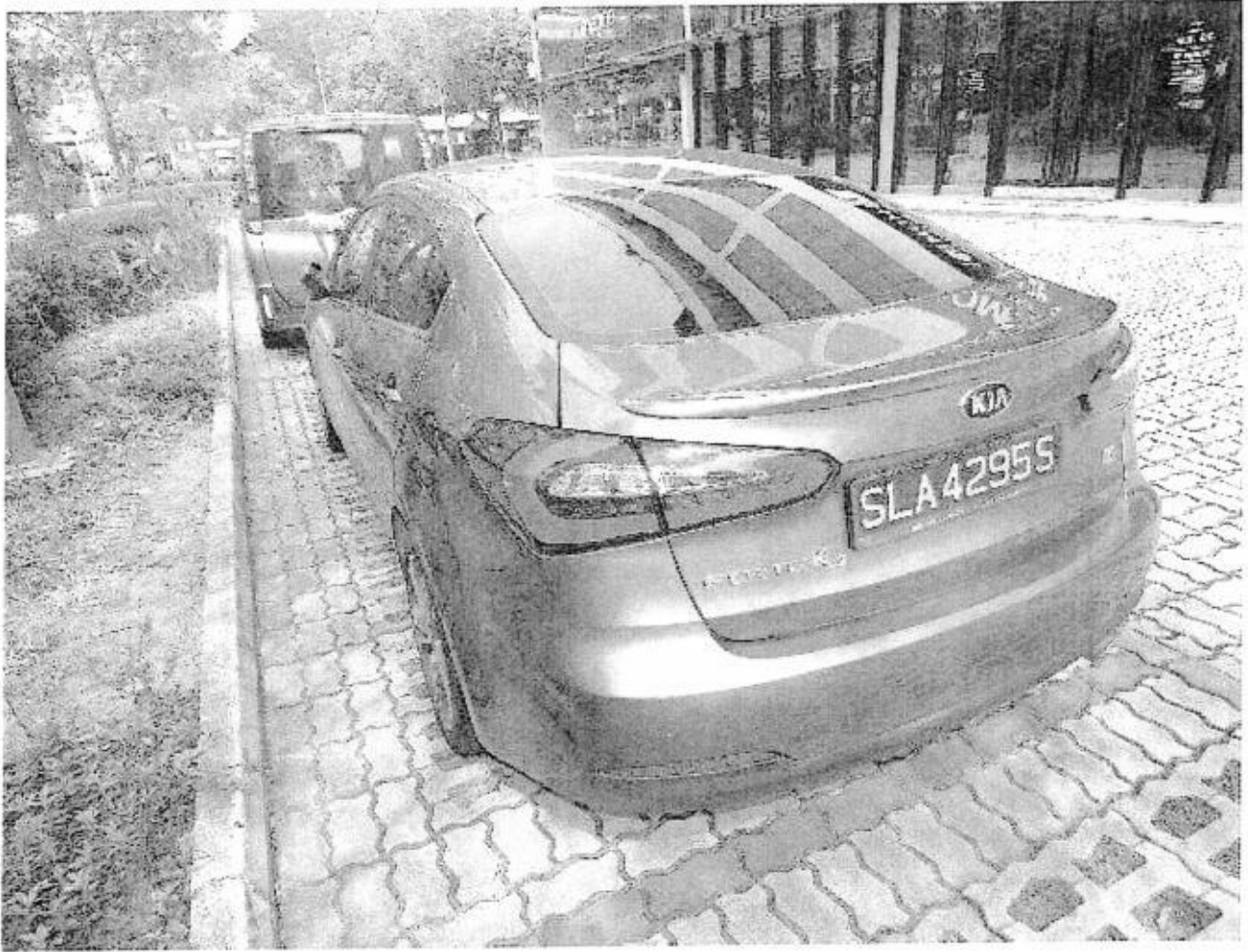

Accident Photo



Accident Photo



Accident Photo



Accident Photo



Accident Photo



Accident Photo



Accident Photo

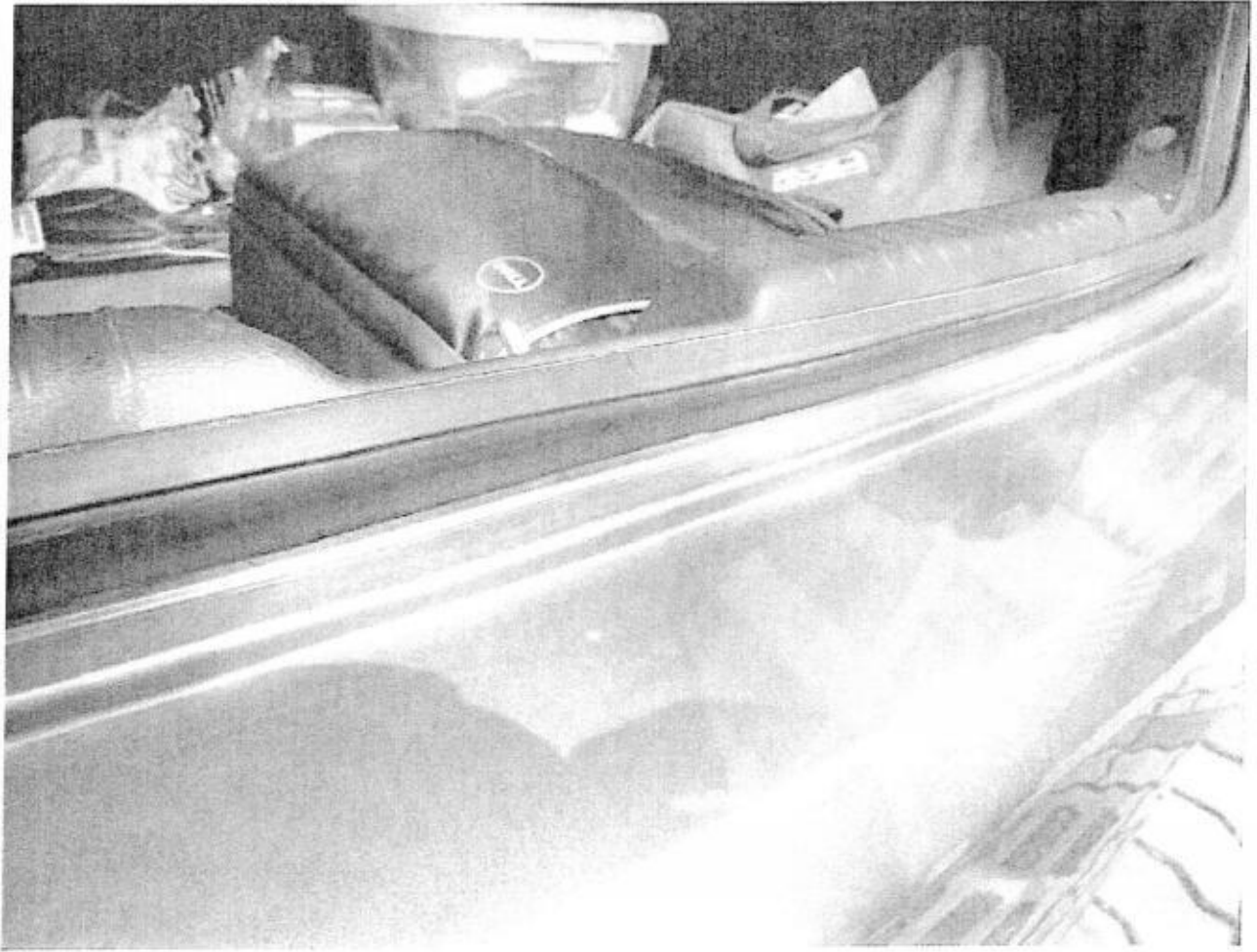

Accident Photo



Accident Photo



Accident Photo



Accident Photo



Accident Photo



Accident Photo



REPUBLIC OF SINGAPORE

IDENTITY CARD NO. S8077269F



Name

THAM CHUN MENG
(TAN JUNMING)

Race

CHINESE

Date of birth

18-09-1980

Country of birth

MALAYSIA

Sex

M

S8077269F

REPUBLIC OF SINGAPORE DRIVING LICENCE

Licence Number S8077269F

Name

THAM CHUN MENG (TAN
JUNMING)

Birth Date: 18 Sep 1980

Issue Date: 02 Jan 2003



4703245

NRIC No. S8077269F



Date of issue

04-04-2011

APT BLK 259C PUNGGOL FIELD #12-45
SINGAPORE 823259

NRIC No: S8077269F

Date: 27/08/2015

YOU ARE LICENSED TO DRIVE VEHICLES IN THE FOLLOWING CLASS(E

PASS DATE

Class 3 Motor Cars and Motor Tractors the weight of
which unladen does not exceed 2500 kilograms

02 Jan 2003



NP 428A