

ASS. REC. BY:

REF: CS3/II/9015809/Fcd3<sup>52</sup>

Special Instruction:

Supervisor: Ram

Mentor:

ASSIGNMENT (Office)

From (Person): Gabriel Wee

of

III

Date/Time: 6/9/2019 9.04am

Estimated Cost:

Bill to:

OD ~~TP~~ WS / TP RES / OD RES / EVA / INV / MV / CS

To Inspect Vehicle No:

SJE 2117P

Insured:

SHB 6393X

at Workshop m/s:

Hiap Tek Automobile

Tel:

9660 1347 / 6453 743

of

160 Sin Ming Drive # 05-17

Policy No:

Claim No:

Sum Insured:

Excess:

Make of Veh:

(Client's Record)

D.O.A.

4/9/2019

CA / REV / REP. / REV 24 HRS

H.O.D. Endorsement:

Date/Time: 11:30am @ 6/9/19

Person Contacted:

Mr. Ong

Vehicle ☒ IN ☐ OUT

Date/Time	Action/Instruction	Vehicle	
	SJE 2117P - X		
	SHB 6393X - CCA/ASM 18021906 / IC/ph 342		POA. 3/12/2018
	Dismantle: 10/9/2019 @ 12.30pm.		
	After repair: 12/9/2019 @ 2.50pm		



# ...CLAIM SUBFOLDER...(Pending for Survey Report)

PRI

## CLAIM SUBFOLDER TRACKING

Case	Notified	Est Submitted	Adj Assigned	Adj Rpt	Adj Submitted	Ins Auth'd	Status
Main	(Not Notified) <a href="#">Edit Reg</a>		06 Sep 2019 00:00 <a href="#">Edit Adj Rpt</a>				<b>Pending for Survey Report</b> <a href="#">Cancel Case</a>

<a href="#">Main</a>	<a href="#">Reference</a>	<a href="#">Claim Details</a>	<a href="#">Documents</a>	<a href="#">Show All</a>
----------------------	---------------------------	-------------------------------	---------------------------	--------------------------

## CLAIM SUBFOLDER DETAILS

[Created by adjuster]

Insured:			
Main Claimant:	-		
Vehicle Reg. No.:	<b>SJE2117P</b>	Date of Loss:	04/09/2019 00:00 - :59
Claim Type:	<b>TP</b>	Policy/Cover Note No.:	
Vehicle Reg. No. (Insured):	<b>SHB6393X</b>	Policy No. (Claimant):	
		Excess:	
Repairer:	<b>Hiap Lek Automobile Trading ()</b> Blk 14 #01-19 Sector B, Sin Ming Industrial Est, 575658 Sin Ming - Tel:		
Handling Insurer:	<b>India International Insurance Pte Ltd (HQ)</b> - Tel: 63476100 ... [Handled by <b>Sundari Nagarajan</b> - 6347 6071]		
Adjuster:	<b>LKK Auto Consultants Pte Ltd (HQ)</b> - Tel: 6256-3561 ... [Handled by <b>PARASURAM SHANMUGAM</b> ] ... <b>[Final Rpt due 17/09/2019]</b>		

## ASSOCIATED MAIL RECEIVED

[View All](#)[Compose Case Mail](#)

There are no mail for this case.

## ALL ASSOCIATED TASKS

[View All](#)[Search Tasks](#)[Create New Task](#)[Complete](#)

Due Date   Priority   Type   Task Group   Subject   Handler   Assigned By   Completed On   Created On   Done?

No results.

## Nivitha (LKK Auto)

---

**From:** Motor Claim - III <motorclaim@iii.com.sg>  
**Sent:** Friday, 6 September 2019 9:04 AM  
**To:** Nurhuda Bte Daud; 'sur@lkkauto.com'; Admin-D (LKKAuto)  
**Cc:** Sundari Nagarajan - III  
**Subject:** RE: [PRI NOTICE] Your Ref: SHB 6393X ; Our Ref: 19-A14-10545-VL.jp.nh  
**Attachments:** 10545 PRI.PDF

Dear Sir / Mdm

**This Pre-Repair Survey is on Without Prejudice Basis.**

THIRD PARTY VEHICLE NO. : SJE2117P  
III INSURED VEHICLE NO. : SHB6393X  
DATE OF LOSS : 04.09.19

We acknowledge receipt of your email.

**In compliance to Pre-Action Protocol for NIMA cases, we note that**

We disagree to the list of motor surveyors that you have proposed.

Therefore, we have appointed our surveyor LKK AUTO CONSULTANTS to conduct the pre-repair survey.

This claim is handled by **Sundari**.

Please let us have your client's **accident report and repair estimate** for our appointed surveyor to conclude his report.

**\*\*We would like to conduct a re-survey after spray painting. Please contact our surveyor to arrange.**

**\*\*Surveyor kindly upload this assignment to Merimen.**

Thank You.

*Best Regards,*  
**Gabriel Wee**



64 Cecil Street; #05 - IOB Building  
Singapore 049711  
Tel: 6347 6100, Ext - 248

**From:** Nurhuda Bte Daud [mailto:nurhuda@legaloptions.biz]  
**Sent:** 05 September, 2019 5:12 PM  
**To:** Motor Claim - III <motorclaim@iii.com.sg>  
**Subject:** Re: [PRI NOTICE] Your Ref: SHB 6393X ; Our Ref: 19-A14-10545-VL.jp.nh

Dear Sir,

Our client rejected your list of surveyor.

We provide you herewith our client's list of surveyor: -

	SURVEYOR:	CONTACT PERSON:	CONTACT:
1.	PAR AUTOMOTIVE CONSULTANCY	B J LOI	94882266
2.	UNITED APPRAISAL AND MANAGEMENT PTE LTD	MARC	91461186
3.	OH APPRAISAL SERVICES	OH HAN CHEONG	97982959
4.	SK AUTO CONSULTANTS	KUMA (S. KU, AMAN)	90040225
5.	LEE AUTOMOBILE APPRAISERS SERVICES	LEE K W	81882833
6.	CM AUTOMOTIVE CONSULTANCY	NG CHENG MENG	91459178
7.	ISP MANAGEMENT PTE LTD	ZALI SAIDI	96553574
8.	AUTO PERFORMANCE APPRAISAL	LEK BOON HWEE	94301592

Your said surveyor may contact

Mr Ong Han Wei at 9660 1347, M/s Hiap Lek Automobile Trading at  
160 Sin Ming Drive #05-17, Sin Ming Autocity, Singapore 575722

\*

If we do not hear from you within 2 days of this email, our clients shall deem that you have agree that the surveyor appointed by our clients shall be our single joint expert for this matter.

Thanks n regards,

*Nurhuda*

Junior Secretary

**LEGAL OPTIONS LLC**

(GST Registration/UEN No. 201203825R)

Tel (65) 6513-2800 DID (65) 6513-2803 Fax (65) 6438-8275

Information in this message is confidential and may be legally privileged. It is intended solely for the person(s) to whom it is addressed. If you are not the intended recipient, please delete the message and any other record of it from your system, and notify the sender immediately.

On Thu, Sep 5, 2019 at 1:59 PM Motor Claim - III <[motorclaim@iii.com.sg](mailto:motorclaim@iii.com.sg)> wrote:

Dear Sir / Mdm,

We acknowledge receipt of your email.

We propose using one of the following motor surveyors:

- LKK Auto Consultants Pte Ltd
- Vicom Assessment Centre Pte Ltd

Please notify us within 02 days of receipt of this letter for surveyor agreed on or if you have any objections to the above list.

*Best Regards,*

**Gabriel Wee**



64 Cecil Street; #05 - IOB Building

Singapore 049711

Tel: 6347 6100, Ext – 248

**From:** Nurhuda Bte Daud [mailto:[nurhuda@legaloptions.biz](mailto:nurhuda@legaloptions.biz)]  
**Sent:** 05 September, 2019 12:36 PM  
**To:** Motor Claim - III <[motorclaim@iii.com.sg](mailto:motorclaim@iii.com.sg)>  
**Subject:** [PRI NOTICE] Your Ref: SHB 6393X ; Our Ref: 19-A14-10545-VL.jp.nh

Dear Sirs,

PRI attached for your urgent attention.

Kindly provide us your list of surveyors in the next 2 working days.

Thanks n regards,

*Nurhuda*

Junior Secretary

**LEGAL OPTIONS LLC**

Information in this message is confidential and may be legally privileged. It is intended solely for the person(s) to whom it is addressed. If you are not the intended recipient, please delete the message and any other record of it from your system, and notify the sender immediately.

Kindly note that by submitting this claim to us, you are deemed to have agreed to us collecting, using, disclosing and processing your personal data, sharing your personal data with our service providers (located both inside and outside Singapore) and/or with other insurers in the general insurance industry, including the General Insurance Association of Singapore. This enables us to ensure proper processing, handling and/or dealing with your claim, which includes investigating the said claim, and complying with applicable laws. If you do not agree to the same, kindly let us know immediately.

**DISCLAIMER:**

This email is intended solely for the person to whom it has been addressed.

It may contain confidential and/or legally privileged information.

If you are not the person for whom this e-mail was intended, or if this e-mail has reached you by mistake, please delete it immediately and inform us of the error and also be hereby notified that any use, distribution, transmission, printing, copying or dissemination of this information in any way or in any manner is strictly prohibited and may be unlawful. Internet communications may not be entirely secure or accurate as information could be intercepted, corrupted, lost, delayed or contain viruses.

Therefore, we do not accept liability for any errors or omissions in the content of this message or any delay in delivery which may arise as a result of Internet transmission or any modification.

Print this email only if it is absolutely necessary and help in preservation of environment.

India International Insurance Pte Ltd.

Registration No. 198703792-K

Kindly note that by submitting this claim to us, you are deemed to have agreed to us collecting, using, disclosing and processing your personal data, sharing your personal data with our service providers (located both inside and outside Singapore) and/or with other insurers in the general insurance industry, including the General Insurance Association of Singapore. This enables us to ensure proper processing, handling and/or dealing with your claim, which includes investigating the said claim, and complying with applicable laws. If you do not agree to the same, kindly let us know immediately.

**DISCLAIMER:**

This email is intended solely for the person to whom it has been addressed.

It may contain confidential and/or legally privileged information.

If you are not the person for whom this e-mail was intended, or if this e-mail has reached you by mistake, please delete it immediately and inform us of the error and also be hereby notified that any use, distribution, transmission, printing, copying or dissemination of this information in any way or in any manner is strictly prohibited and may be unlawful. Internet communications may not be entirely secure or accurate as information could be intercepted, corrupted, lost, delayed or contain viruses.

Therefore, we do not accept liability for any errors or omissions in the content of this message or any delay in delivery which may arise as a result of Internet transmission or any modification.

Print this email only if it is absolutely necessary and help in preservation of environment.

India International Insurance Pte Ltd.

Registration No. 198703792-K



Date of Accident : 4/9/16 Accident Time: 5:10pm (24-HR-FORMAT)  
 Accident Place : Sengkang East Road  
 Vehicle Reg. No (Car plate No.) : SJF 2117P  
 Vehicle Make/Model : Mazda MX5  
 Insurance Company : AXA Insurance Policy No. GA319669/1  
 Owner or Company Names /IC NO: Lim Ah Song S1375549/c  
 Owner or Company Contact No. : 97979787 Owner's HP \_\_\_\_\_ Company Tel \_\_\_\_\_  
 DRIVER'S Name & IC no. : Lim Hui Min, NIKI  
 DRIVER'S Date of Birth : 2/12/97 DRIVER'S License Pass Date 15/1/2018  
 Relationship bet. Owner & Driver : Spouse \ Parents \ Children \ Sibling \ Employee \ Others: \_\_\_\_\_  
 DRIVER'S Address : \_\_\_\_\_  
 DRIVER'S Contact No./ Alt No. : 1) 90059139 2) Self - Employer  
 DRIVER'S Occupation : INDOOR \ OUTDOOR (eg. working inside or outside of an ofc)  
 Email Address : nikilim0812@gmail.com  
 Weather & Road Surface : CLEAR & DRY \ RAINING & WET \ AFTER RAIN & WET  
 Reporting Type : Reporting Only \ Claim Other Party \ Claim Own Ins  
 Number of Passengers (including Driver): 2  
 Was there any video Captured by car camera: YES \ NO  
 Exact purpose for which vehicle was being used at the time of accident: Private use \ Work purpose

**Other Party Driver's Particulars (if any)**

Vehicle Reg No: <u>SH B 6393X</u>	Vehicle Reg No: _____
Vehicle Make/Model: <u>Mercedes Rn</u>	Vehicle Make/Model: _____
Name DRIVER: <u>Ion Seng Sen</u>	Name DRIVER: _____
IC No. DRIVER: <u>S7537134/2</u>	IC NO. DRIVER: _____
DRIVER'S Contact & add: <u>97892806</u>	DRIVER'S Contact & add: _____



# SKETCH PLAN

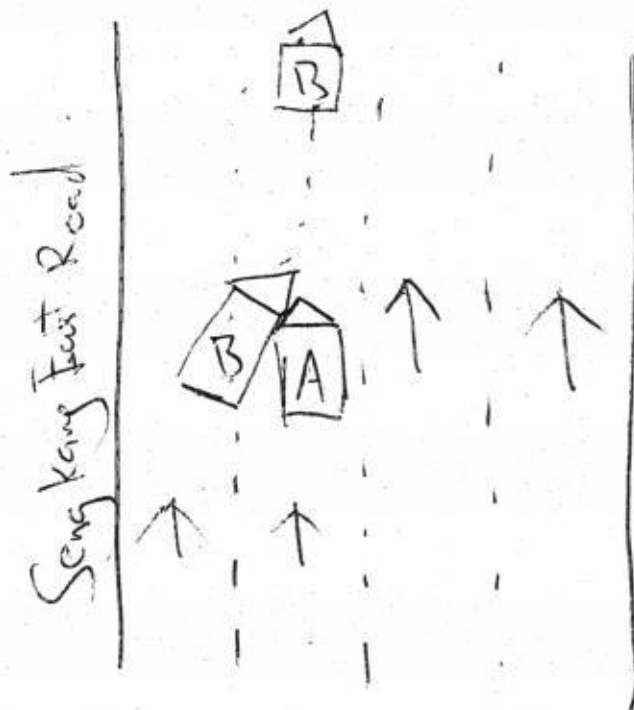

(A) STE2117P

(B) SH136393X

## DESCRIBE CIRCUMSTANCES OF THE ACCIDENT

I was travelling along Seng Kang Fast Road and the traffic was heavy. I filtered into lane 2 from lane 3 when the traffic was clear. When I had complete filtering, going straight keeping within my lane, vehicle B suddenly cuts into my lane from my left abruptly & collided into my car L.H side at a fast speed.

## DECLARATION

I/We declare the foregoing particulars are true in every respect.

Policyholder's Signature  
Date & Time:

Driver's Signature  
(If driver is not the policyholder)  
Date & Time:

Reporting Centre Personnel's Signature  
Name:  
NRIC/FIN No.:

> Back to OneMotoring

## Enquire PARF/COE Rebate for Registered Vehicle

### Vehicle Owner Particulars

Owner ID Type: Singapore NRIC

Owner ID: 549C

### Vehicle Details

Vehicle No.: SJE2117P

Vehicle to be Exported: No

Intended Deregistration Date: 09 Sep 2019

Vehicle Make: MAZDA

Vehicle Model: ROADSTER RHT 2.0 A

Primary Colour: Red

Manufacturing Year: 2008

Engine No.: LF10453453

Chassis No.: NCEC251126

Maximum Power Output: 122.0 kW (163 bhp)

Open Market Value: \$25,571.00

Original Registration Date: 17 Apr 2008

First Registration Date: 17 Apr 2008

Transfer Count: 2

Actual ARF Paid: \$25,571.00

### Intended PARF Rebate Details

PARF Eligibility: Forfeited

PARF Eligibility Expiry Date: -

PARF Rebate Amount: \$0.00

### Intended COE Rebate Details

COE Expiry Date: 16 Apr 2028

COE Category: E - Open Category

COE Period(Years): 10

PQP Paid: \$40,881.00

COE Rebate Amount: \$35,169.00

Total Rebate Amount: \$35,169.00

The information contained herein is correct as at 09 Sep 2019

Remaining: 8 years 7 months 12 days (103.4)  
Depn: \$7000/yearly) \$583.33(monthly)

$103.4 \times \$583.33 = \$60316.32$

OK





## Mazda MX-5 Roadster 2.0A RHT (COE till 11/2027)

Amazing Drive! Well Taken Care By Owner. Call Now/WhatsApp To Arrange An Appointment.

PREMIUM AD

Monster Motors Pte Ltd

Posted: 14-Aug-2019 Tags: 2007 Mazda MX-5, 2007 mazda MX5, Mazda MX-5, mazda MX5, Mazda, MX-5, MX5, Used Mazda



## Mazda MX-5 Roadster 2.0A RHT (COE till 11/2027)

\$51,800

\$6,290 /yr

15-Jan-2008

1,998 cc

167,800 km

Sports

Available

Trade In Welcome, Bank And In House Loan All Available, Interested Please Call For Viewing, Viewing By Appointment Only.

Boeki Auto Pte Ltd

Posted: 30-Jul-2019 Tags: 2008 Mazda MX-5, 2008 mazda MX5, Mazda MX-5, mazda MX5, Mazda, MX-5, MX5, Used Mazda



## Mazda MX-5 Roadster 2.0A RHT (COE till 01/2029)

\$63,888

\$6,830 /yr

15-Jan-2009

1,998 cc

120,000 km

Sports

Available

Fully Stock. Most Wear And Tear Parts Have Been Replaced. Buy Without Worry.

DIRECT OWNER

Posted: 13-Jul-2019 Tags: 2009 Mazda MX-5, 2009 mazda MX5, Mazda MX-5, mazda MX5, Mazda, MX-5, MX5, Used Mazda

Save this search criteria, to get email alerts whenever a match is found.

Make Model Price Depreciation Reg Date Eng Cap Mileage Veh Type Status

For old advertisements, view Expired ads

20 results/page

Home | New Cars | Used Cars | Sell My Car | Directory | Products | Insurance | Article | Forum | Resources

sgCarMart is the number one car classifieds for parallel import cars, Toyota, Honda, Nissan, Mitsubishi & BMW. There are plenty of cars for sale, from vans, trucks, sedan cars, luxury cars, sports cars or stationwagons, SUV, MPV, hatchback, to COE cars & OPC cars. You can also buy from a car auction, look up car loans, financial services, low mileage cars, car brands, carpark rates & car insurance. Find buy used mazda mx5, mazda mx5 Singapore, used mazda mx5 Singapore, used mazda mx5, used vehicles Singapore or even buy used mazda mx5 Singapore. We have new car dealers comprising parallel importers, authorised car dealers, and used car dealers on our site. Find new car price lists, new car launches and new car promotions. Visit our partner sites for job openings for Singapore jobs, real estate properties for sale, mover, car performance parts, car discussion, forum discussion, commercial vehicle leasing & COE results.

All prices and other information displayed on sgCarMart.com are gathered from sources and based on algorithms that are believed by sgCarMart.com to be reliable, but no assurance can be given that this information is accurate, complete or current. sgCarMart.com does not assume any responsibility for errors or omissions or warrant the accuracy of this information.

Follow sgCarMart.com

About Us | Careers | Contact Us | Sitemap | Terms of Service | Privacy Policy | Personal Data Protection Statement

©2004-2019 sgCarMart. All rights reserved.

# ...CLAIM SUBFOLDER...(Pending for Survey Report)

PRI

CLAIM SUBFOLDER TRACKING							
Case	Notified	Est Submitted	Adj Assigned	Adj Rpt	Adj Submitted	Ins Auth'd	Status
Main	18 Sep 2019 14:09 <a href="#">Edit Reg</a>		06 Sep 2019 00:00 <a href="#">Edit Adj Rpt</a>	<b>S\$0.00</b> <a href="#">Edit Estimates</a>	<b>S\$0.00</b> <a href="#">View Rpt</a>		<b>Pending for Survey Report</b> <a href="#">Cancel Case</a>

Main	Reference	Claim Details	Documents	<a href="#">Show All</a>
------	-----------	---------------	-----------	--------------------------

CLAIM SUBFOLDER DETAILS

[Created by adjuster]

Insured: -, Co. Reg. No.: -

Main Claimant: -

Vehicle Reg. No.: **SJE2117P**

Date of Loss: 04/09/2019 00:00 - :59  
[136 Months and 18 Days From LTA Reg Date (Man Yr)]

Claim Type: **TP**

Policy/Cover Note No.:

Vehicle Reg. No. (Insured): **SHB6393X**

Policy No. (Claimant):

Excess:

Repairer: **Hiap Lek Automobile Trading ()** Blk 14 #01-19 Sector B, Sin Ming Industrial Est, 575658 Sin Ming - Tel:

Handling Insurer: **India International Insurance Pte Ltd (HQ)** - Tel: 63476100 ... [Handled by **Sundari Nagarajan** - 6347 6071]

Adjuster: **LKK Auto Consultants Pte Ltd (HQ)** - Tel: 6256-3561 ... [Handled by **PARASURAM SHANMUGAM**] ... [Final Rpt due 17/09/2019]

ASSOCIATED MAIL RECEIVED

[View All](#) [Compose Case Mail](#)

There are no mail for this case.

ALL ASSOCIATED TASKS

[View All](#) [Search Tasks](#) [Create New Task](#) [Complete](#)

Due Date	Priority	Type	Task Group	Subject	Handler	Assigned By	Completed On	Created On	Done?
No results.									



## Claim Documents

\*SJE2117P  
[SHB6393X]

TP

Sep 4 2019 12:00AM

[-]

Hiap Lek Automobile Trading

[Upload Documents](#)
[Upload Photos](#)
[Compose New Letter](#)

**View**
[View in Browser](#)

Photos/Images			3 per page	
No	Relabel/Reorder	LKK Auto Consultants Pte Ltd (HQ)	Thumbnail	Print
1	16/09/19 17:38	General View	Load JPG	<input checked="" type="checkbox"/>
2	16/09/19 17:38	General View	Load JPG	<input checked="" type="checkbox"/>
3	16/09/19 17:38	General View	Load JPG	<input checked="" type="checkbox"/>
4	16/09/19 17:38	General View	Load JPG	<input checked="" type="checkbox"/>
5	16/09/19 17:38	General View	Load JPG	<input checked="" type="checkbox"/>
6	16/09/19 17:38	General View	Load JPG	<input checked="" type="checkbox"/>
7	16/09/19 17:38	General View	Load JPG	<input checked="" type="checkbox"/>
8	16/09/19 17:38	General View	Load JPG	<input checked="" type="checkbox"/>
9	16/09/19 17:38	General View	Load JPG	<input checked="" type="checkbox"/>
10	16/09/19 17:38	General View	Load JPG	<input checked="" type="checkbox"/>
11	16/09/19 17:38	General View	Load JPG	<input checked="" type="checkbox"/>
12	16/09/19 17:38	General View	Load JPG	<input checked="" type="checkbox"/>
13	16/09/19 17:38	General View	Load JPG	<input checked="" type="checkbox"/>
14	16/09/19 17:38	General View	Load JPG	<input checked="" type="checkbox"/>
15	16/09/19 17:38	General View	Load JPG	<input checked="" type="checkbox"/>
16	16/09/19 17:38	General View	Load JPG	<input checked="" type="checkbox"/>
17	16/09/19 17:38	General View	Load JPG	<input checked="" type="checkbox"/>
18	16/09/19 17:38	General View	Load JPG	<input checked="" type="checkbox"/>
19	16/09/19 17:38	General View	Load JPG	<input checked="" type="checkbox"/>
20	16/09/19 17:38	General View	Load JPG	<input checked="" type="checkbox"/>
21	16/09/19 17:38	General View	Load JPG	<input checked="" type="checkbox"/>
22	16/09/19 17:38	General View	Load JPG	<input checked="" type="checkbox"/>
23	16/09/19 17:38	General View	Load JPG	<input checked="" type="checkbox"/>
24	16/09/19 17:38	General View	Load JPG	<input checked="" type="checkbox"/>
25	16/09/19 17:38	General View	Load JPG	<input checked="" type="checkbox"/>
26	16/09/19 17:38	General View	Load JPG	<input checked="" type="checkbox"/>
27	16/09/19 17:38	General View	Load JPG	<input checked="" type="checkbox"/>
28	16/09/19 17:38	General View	Load JPG	<input checked="" type="checkbox"/>
29	16/09/19 17:38	General View	Load JPG	<input checked="" type="checkbox"/>
30	16/09/19 17:38	General View	Load JPG	<input checked="" type="checkbox"/>
31	16/09/19 17:38	General View	Load JPG	<input checked="" type="checkbox"/>
32	16/09/19 17:38	General View	Load JPG	<input checked="" type="checkbox"/>
33	16/09/19 17:38	General View	Load JPG	<input checked="" type="checkbox"/>
34	16/09/19 17:38	General View	Load JPG	<input checked="" type="checkbox"/>
35	16/09/19 17:38	General View	Load JPG	<input checked="" type="checkbox"/>
36	16/09/19 17:38	General View	Load JPG	<input checked="" type="checkbox"/>
37	16/09/19 17:38	General View	Load JPG	<input checked="" type="checkbox"/>
38	16/09/19 17:38	General View	Load JPG	<input checked="" type="checkbox"/>
39	16/09/19 17:38	Photographs of Damaged Parts	Load JPG	<input checked="" type="checkbox"/>
40	16/09/19 17:38	Photographs of Damaged Parts	Load JPG	<input checked="" type="checkbox"/>



Photos/Images			3 per page ▼	<input checked="" type="checkbox"/>
No	Relabel/Reorder	LKK Auto Consultants Pte Ltd (HQ)	Thumbnail	Print
41	16/09/19 17:38	Photographs of Damaged Parts	Load JPG	<input checked="" type="checkbox"/>
42	16/09/19 17:38	Photographs of Damaged Parts	Load JPG	<input checked="" type="checkbox"/>
43	16/09/19 17:38	Photographs of Damaged Parts	Load JPG	<input checked="" type="checkbox"/>
44	16/09/19 17:38	Photographs of Damaged Parts	Load JPG	<input checked="" type="checkbox"/>
45	16/09/19 17:38	Photographs of Damaged Parts	Load JPG	<input checked="" type="checkbox"/>
46	16/09/19 17:38	Photographs of Damaged Parts	Load JPG	<input checked="" type="checkbox"/>
47	16/09/19 17:38	Photographs of Damaged Parts	Load JPG	<input checked="" type="checkbox"/>
48	16/09/19 17:38	Photographs of Damaged Parts	Load JPG	<input checked="" type="checkbox"/>
49	16/09/19 17:38	Photographs of Damaged Parts	Load JPG	<input checked="" type="checkbox"/>
50	16/09/19 17:38	Photographs of Damaged Parts	Load JPG	<input checked="" type="checkbox"/>
51	16/09/19 17:39	Photographs of Damaged Parts	Load JPG	<input checked="" type="checkbox"/>
52	16/09/19 17:39	Photographs of Damaged Parts	Load JPG	<input checked="" type="checkbox"/>
53	16/09/19 17:39	Photographs of Damaged Parts	Load JPG	<input checked="" type="checkbox"/>
54	16/09/19 17:39	Photographs of Damaged Parts	Load JPG	<input checked="" type="checkbox"/>
55	16/09/19 17:39	Photographs of Damaged Parts	Load JPG	<input checked="" type="checkbox"/>
56	16/09/19 17:39	Photographs of Damaged Parts	Load JPG	<input checked="" type="checkbox"/>
57	16/09/19 17:39	Photo After Spray	Load JPG	<input checked="" type="checkbox"/>
58	16/09/19 17:39	Photo After Spray	Load JPG	<input checked="" type="checkbox"/>
59	16/09/19 17:39	Photo After Spray	Load JPG	<input checked="" type="checkbox"/>
60	16/09/19 17:39	Photo After Spray	Load JPG	<input checked="" type="checkbox"/>
61	16/09/19 17:39	Photo After Spray	Load JPG	<input checked="" type="checkbox"/>
62	16/09/19 17:39	Photo After Spray	Load JPG	<input checked="" type="checkbox"/>
63	16/09/19 17:39	Photo After Spray	Load JPG	<input checked="" type="checkbox"/>
64	16/09/19 17:39	Photo After Spray	Load JPG	<input checked="" type="checkbox"/>
65	16/09/19 17:39	Photo After Spray	Load JPG	<input checked="" type="checkbox"/>
Documentation			1 per page ▼	<input checked="" type="checkbox"/>
No	Finalized On	India International Insurance Pte Ltd (HQ)	Thumbnail	Print
1	09/09/19 08:41	Singapore Accident Statement	Load PDF	

## Documents Checklist

### DOCUMENTS CHECKLIST

[Reset](#) [Save](#) [Print](#)

There are no document checklists configured.

### Our Checklist Remarks - LKK Auto Consultants Pte Ltd (HQ)

Show Remarks To: ☐ Handling Insurer

Note: Remarks are private unless you show it to other parties.

**LKK Auto Consultants Pte Ltd** (Co.Reg.No:199607198R)51 Ubi Ave 1 #01-25, Paya Ubi Industrial Park  
Singapore 408933

Tel: 6256-3561 Fax: 6844-8805 Email: sur@lkkauto.com; assignments@lkkauto.com

**VEHICLE DAMAGE INSPECTION REPORT**

**Our File No:** CS3/III19015809/FCD3S2  
**Date:** 19/09/2019

**REFERENCE**

Handling Insurer: India International Insurance Pte Ltd

Policy No:

**Claimant Vehicle No :** SJE2117P**Insured Vehicle No :** SHB6393X

Date of Loss: 04/09/2019

Nature of Claim: TP Claim No: N/A

**DESCRIPTION & IDENTIFICATION OF VEHICLE**

**Reg No:** SJE2117P  
**Make & Model:** MAZDA ROADSTER, 2.0 (A)  
**Reg. Date:** 17/04/2008 (Man. Year: 2008)  
**Colour:** Red  
**Engine Capacity:** 1998 cc  
**Market Value/New Car Price:** N/A  
**Sum Insured (S\$):** **Market Value/New Car Price**

**Engine No:** LF10453453  
**Chassis No:** NCEC251126  
**Odometer:** 124475 km

**CONDITION OF VEHICLE AT THE TIME OF SURVEY**

**General Condition:** Fair **Steering (Serviceable):** Yes **Footbrake (Serviceable):** Yes  
**Handbrake (Serviceable):** Yes **Engine Modification:** No **Pre-accident Condition:**

**CONDITION OF TYRES**

**Front Tyre Size:** 205/50 ZR16 **Rear Tyre Size:** 205/50 ZR16  
**Front Left Side:** PETLAS 4 mm **Rear Left Side:** Bridgestone 5 mm  
**Front Right Side:** PETLAS 4 mm **Rear Right Side:** Bridgestone 5 mm

The above values represent the remaining tyre treads depth

<b>COST OF CLAIMS</b>	<b>Repairer's</b>	<b>Adjuster's</b>	<b>Difference</b>	<b>Diff %</b>
Parts	0.00	0.00	0.00	
Miscellaneous Items	0.00	0.00	0.00	
Labour	0.00	0.00	0.00	
Paintwork Labour	0.00	0.00	0.00	
Towing	0.00	0.00	0.00	
<b>Nett Amount (S\$)</b>	<b>0.00</b>	<b>0.00</b>	<b>0.00</b>	

**INSPECTION****Date of Assignment:** 06/09/2019**Date Inspected:** 06/09/2019 **Inspected At:**

160 SIN MING DRIVE #05-17

**Estimated Period of Repair:** 0.0 days**Repairer:** Hiap Lek Automobile Trading**Adjuster:** PARASURAM SHANMUGAM**Manager:** CELINE FONG

*NOTE: This report represents our findings at the time and place of inspection stated herein. Such inspection has been carried out to the best of our knowledge and ability but any other liability under any other circumstances is hereby expressly excluded.*

- A) THE INSPECTION WAS CONDUCTED ON A "WITHOUT PREJUDICE" BASIS.
- B) THE REPAIR ESTIMATE WAS NOT PRESENTED AT THE TIME OF INSPECTION.  
THE REPAIRER WAS TOLD TO PREPARE THE ESTIMATE.
- C) ENCLOSED PLEASE FIND DAMAGED VEHICLE PHOTOGRAPHS.

## REPAIR DETAILS

### Reference

<b>Part Source:</b>	MRM-SG	Version: 1.0 (Last Synchronised: 19 Sep 2019)
<b>Parts:</b>	M1-COUPE	MAZDA ROADSTER 2.0 (A) (Catalogue:Merimen Singapore 1.0)
<b>Labour:</b>	Repairer's	(Price-denominated Standard List)
<b>Print Code:</b>	(Unsubmitted, no print-code for SJE2117P)	
<b>Validity:</b>	These estimates are valid only if they contain the print code (above) on all estimate pages, running page numbers with the END OF ESTIMATES marker on the last estimate page	
<b>Further Info:</b>	Items/values not in reference catalogue are prefixed with an asterisk *.	

### Recommended Parts

There are no new parts selected.

Report was unsubmitted during this print-out.

## Recommended Miscellaneous Items

There are no new miscellaneous items selected.

## Recommended Labour

There are no labour items selected.

Report was unsubmitted during this print-out.

< END OF ESTIMATES >