

2282564

ASS. REC. BY:

REF:

CS/MS/19015786/T1vd3^{SR}

Special Instruction:

Surveyor: Tallrich

ASSIGNMENT (Office)

From (Person): Crystal Lee of MS/G Date/Time: 5/9/19 @ 5:14pm

Estimated Cost: _____ Bill to: _____

OD / TP WS / TP RES / OD RES / EVA / INV / MV / CS

To Inspect Vehicle No: SJT 2888T Insured: GBE 618T

at Workshop m/s Sng Ah Tee Tel: 6268 6183

of Blk 3 pioneer Road north #01-18

Policy No: B29120951MKF Claim No: 605293

Sum Insured: _____ Excess: _____

Make of Veh: _____ D.O.A. 4/09/2019

(Client's Record)

CA / REV / REP. / REV 24 HRS

H.O.D. Endorsement: _____

Date/Time: 9:30am @ 6/11/19 Person Contacted: Joyce Vehicle: IN OUT

Date/Time	Action/Instruction
	<u>Estimate (✓)</u>
	<u>SJT 2888T-X</u>
	<u>GBE 618T-X</u>
<u>9/9/19</u>	<u>Send preli revised via merimen</u>

ASSIGNMENT

From: _____ Date: 6/9/19
 Estimated Cost: _____
 OD (TP) WS / TP RES / OD RES / EVA / INV / MV
 To inspect Vehicle No: 8JT2888T
 at Workshop n/s Sng Ah Tee
 of Blk 3 pioneer Road north # 01-18
 Insured: _____
 Policy No. _____
 Claims No. _____
 Sum Insured: _____ Excess: _____
 (Client's Record)
 Make of Veh: vehicle in

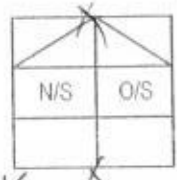

(Policy Condition)
 Remark: The veh had commenced its repair at the time of inspection.
 Bal. or Market Value: \$90K
 IDAC Accident Rpt: _____ Consistent? : Yes or No
 GIA / PR Seen: _____ Consistent? : Yes or No
 Est. Repairs: _____ days Res.: Yes or No
 Lum Sum: _____ % 3 Val.: Yes or No
 CA / REV / REP. / 24 HRS ^{up}
 Date: _____ Person Contacted: _____ Vehicle: IN / OUT

Veh No: 8JT2888T Yr Regn: 2014 June
 Type: M. Car / M.Cycle / Bus / Van / Lorry / Taxi / Prime Mover /
 Truck / Trailer or _____
 Make: Toyota Lexus ES250 C.C. 2494
 Colour: White A/C: Insured / Std / NI / NA
 Sp. Reading: 104232 T/Radio: Insured / Std / NI / NA
 Eng/No: _____
 C/No: STHRJ196402056329
 Gen. Cond: Good / Fair / Poor / Burnt
 Steering: In order / Jammed / Leaked / Burnt or
 Brake: In order / Jammed / Leaked / Burnt or
 Modi: Nil / S/Rim / STD A/Rim or
 Tyre Size: F: 215/55R17 R: _____
 BS / DUN / EXNOVA / GY / FS / LIZA / MIC / OHTSU / PIR / SUMI /
 TOYO / YOKO or _____
 Front: 6 mm Rear: 6 mm
 R/Bal. _____ mm R/Bal. _____ mm
 L/Bal. 6 mm L/Bal. 6 mm
 D.O.A. _____ D.O.I. 6/4/19 @ 359h
 Survey held at Sng Ah Tee
 Des. of Damages: Frnt / Rear / O/S / N/S / U/C / Rooftop or
 The U/C / Chassis frame / Body Structure affected due to collision.

Date / Time	Action / Instruction
3/12/19	Final fig \$10,248.87 (Red 4486.69, 30%) (No LS) confirmed by email

3/12/2019

Date/Time, File Pass to? ☐ : Preli. Report ☐ : Final Report
 1) _____
 Date/Time, File Return to? 3/12 - typist
 Report Format: merimen
 Lump Sum / F.D.B. 10,248.87
 Days Of Repair: 8
 Resurvey No. of Trip: 1
 Add Fee: ☐ : Site Insp (\$) ☐ : Interview (\$) ☐ : Tech. Insp (\$) ☐ : Weekend (+\$)
 Survey Fee: 700
 Transportation: \$ + PS \$1
 Notes: 11
 Other: _____

...CLAIM SUBFOLDER...(Pending for Survey Report)

CLAIM SUBFOLDER TRACKING							
Case	Notified	Est Submitted	Adj Assigned	Adj Rpt	Adj Submitted	Ins Auth'd	Status
Main	05 Sep 2019 16:57 Sendback Est	05 Sep 2019 17:23 S\$14,735.56	06 Sep 2019 13:45 Edit Adj Rpt		Last:IA 09 Sep 2019 14:13		Pending for Survey Report Cancel Case

Main	Reference	Claim Details	Documents	Show All																				
CLAIM SUBFOLDER DETAILS																								
Insured: DELI HUB CATERING PTE LTD , Co. Reg. No.: 200414557H																								
Main Claimant: TAN ZHIWEI , ID: S82084318																								
Vehicle Reg. No.: SJT2888T		Date of Loss: 04/09/2019 09:00 - :59 [62 Months and 12 Days From LTA Reg Date (Man Yr)]	Policy/Cover Note No.: B29120951MKF (Comprehensive) Coverage: 01/04/2019 - 31/03/2020																					
Claim Type: TP / 605293		Policy No. (Claimant):	GA110880																					
Vehicle Reg. No. (Insured): GBE618T		Excess:																						
Repairer: Sng Ah Tee Motor & Panel Service Pte Ltd (Pioneer) Blk 3 Pioneer Road North, #01-18, 628457 Pioneer - Tel: 6268 6183																								
Handling Insurer: MSIG Insurance (Singapore) Pte. Ltd. (HQ) - Tel: +65 6827 7888 ... [Handled by Monica Chung Pei Zhen - 6594 2552]																								
Claimant's Insurer: AXA Insurance Pte Ltd (HQ) - Tel: 6338 7288																								
Adjuster: LKK Auto Consultants Pte Ltd (HQ) - Tel: 6256-3561 ... [Handled by MOHD TAUFIKH BIN HAMID] ... [Final Rpt due 06/10/2019]																								
Adj Asg. Remarks: on WP. Car in, request survey on 06/09/19 after 11am. Manual assigned to LKK via email 05/09/19. Liab: NR. Contact: Samantha @ 6268 6183.																								
ASSOCIATED MAIL RECEIVED				View All Compose Case Mail																				
There are no mail for this case.																								
ALL ASSOCIATED TASKS <div style="float: right; text-align: right;"> View All Search Tasks Create New Task Complete </div> <table border="1" style="width: 100%; border-collapse: collapse; margin-top: 5px;"> <thead> <tr> <th>Due Date</th> <th>Priority</th> <th>Type</th> <th>Task Group</th> <th>Subject</th> <th>Handler</th> <th>Assigned By</th> <th>Completed On</th> <th>Created On</th> <th>Done?</th> </tr> </thead> <tbody> <tr> <td colspan="10">No results.</td> </tr> </tbody> </table>					Due Date	Priority	Type	Task Group	Subject	Handler	Assigned By	Completed On	Created On	Done?	No results.									
Due Date	Priority	Type	Task Group	Subject	Handler	Assigned By	Completed On	Created On	Done?															
No results.																								

LKK Auto Consultants Pte Ltd (Co.Reg.No:199607198R)

51 Ubi Ave 1 #01-25, Paya Ubi Industrial Park

Singapore 408933

Tel: 6256-3561 Fax: 6844-8805 Email: sur@lkkauto.com;assignments@lkkauto.com

To: MSIG Insurance (Singapore) Pte. Ltd.
4 Shenton Way
#21-01 SGX Centre 2
Singapore 068807

From: LKK Auto Consultants Pte Ltd
51 Ubi Ave 1 #01-25
Paya Ubi Industrial Park
Singapore 408933

Attn: Monica Chung Pei Zhen

Date: 09 Sep 2019

Preliminary Advice

Insured Vehicle No	: GBE618T	Accident Date	: 04/09/2019
TP Vehicle No	: SJT2888T	Assignment Date	: 06/09/2019
Make	: LEXUS ES250	Est. Duration of Repair	: 8.00
Date of Inspection	: 06/09/2019		
Inspection At	: SNG AH TEE MOTOR & PANEL SERVICE PTE LTD (PIONEER) BLK 3 PIONEER ROAD NORTH, #01-18 SINGAPORE 628457		

Point of Impact / General Description of Damages

The vehicle sustained impact / damages front and rear portion and parts claimed are consistent to the accident.

Repairer's Estimate (Gross)	:SS	14,735.56
Revised Amount	:SS	6,192.31
Check Items (Estimated)	:SS	5,786.75
Total	:SS	11,979.06

Lump Sum Repair	:SS	
-----------------	-----	--

Total Loss Consideration

New for Old Value	:SS	
Pre-Accident Value	:SS	
COE / PARF Rebate	:SS	
Salvage Value	:SS	
Margin for Repair	:SS	

Remarks

() The vehicle is economical/not economical for repair.

(X) The above survey was conducted on a 'without prejudice' basis.

Nivitha (LKK Auto)

From: Crystal Lee <crystal_lee@sg.msig-asia.com>
Sent: Thursday, 5 September 2019 5:14 PM
To: Admin-D (LKKAuto); assignments
Cc: Ong Zi Hui
Subject: Survey Request - Manual Assigned
Importance: High

ACCIDENT INVOLVING OUR CLIENT VEHICLE SJT2888T AND YOUR INSURED GBE618T ON 04/09/2019

Manual Assigned

Dear LKK,

Refer to the email below, please arrange survey the vehicle. Car in, please arrange survey after 11am.

We'll assign via Merimen once we receive the assignment from Motor Team.

Please contact us ASAP if you cannot attend this assignment

Thank you & Best regards,

Crystal Lee

Admin Officer, Claims Services (In-House Survey)

D: +65 6594 2535 | F: +65 6643 1349 | crystal_lee@sg.msig-asia.com



MSIG

MSIG Insurance (Singapore) Pte Ltd 16 Raffles Quay, #24-01 Hong Leong Building, Singapore 048581 | T: +65 6220

9644 | F: +65 6225 6371 | Co. Reg. No. 200412212G | msig.com.sg



A Member of **MS&AD** INSURANCE GROUP

From: Motor Survey

Sent: Thursday, 5 September, 2019 3:18 PM

To: SAMANTHA TAN <sam@sngahtee.com>; SNG AH TEE MOTOR <admin@sngahtee.com>

Cc: Monica Chung <Monica_Chung@sg.msig-asia.com>; Crystal Lee <crystal_lee@sg.msig-asia.com>; Ong Zi Hui <zihui_ong@sg.msig-asia.com>; Helene Phua <helene_phua@sg.msig-asia.com>

Subject: RE: ACCIDENT INVOLVING OUR CLIENT VEHICLE SJT2888T AND YOUR INSURED GBE618T ON 04/09/2019
(Pend TP folder in merimen, Car in 06/09/19?)

Dear Samantha,

Please submit TP's claim through merimen. Is the car in/owner's waiting on 06/09/19? Time? Location?

Dear Crystal,

Please assist to confirm apt. tks.

Best Regards

Winnie Chua

Senior Admin Officer, Claims Services (In-House Survey)

Direct line +65 6594 2556 | Direct fax +65 6225 7402 | pingping_chua@sg.msig-asia.com



MSIG

MSIG Insurance (Singapore) Pte Ltd 16 Raffles Quay, #24-01 Hong Leong Building, Singapore 048581 | T: +65 6220 9644 | F: +65 6225 6371 | Co. Reg. No. 200412212G | msig.com.sg



A Member of **MS&AD** INSURANCE GROUP

From: SAMANTHA TAN [<mailto:sam@sngahtee.com>]

Sent: Thursday, 5 September 2019 2:59 PM

To: Motor Survey <motorsurvey@sg.msig-asia.com>

Cc: Monica Chung <Monica_Chung@sg.msig-asia.com>

Subject: RE: ACCIDENT INVOLVING OUR CLIENT VEHICLE SJT2888T AND YOUR INSURED GBE618T ON 04/09/2019

EXTERNAL EMAIL: Be careful when you click any links or open any attachment(s).

Hi,

Kindly arrange to survey the above vehicle on 06/09/2019.

Thank you.

Best Regards

Samantha Tan | sam@sngahtee.com

SNG AH TEE MOTOR & PANEL SERVICE PTE LTD | BLK 3 PIONEER ROAD NORTH #01-18 SINGAPORE 628457
TEL: 62686183 (4LINES) | FAX: 62681429 | Find us at <http://www.sngahtee.com>



From: Monica Chung <Monica_Chung@sg.msig-asia.com>

Sent: Thursday, 5 September 2019 11:09 AM

To: SAMANTHA TAN <sam@sngahtee.com>

Subject: RE: ACCIDENT INVOLVING OUR CLIENT VEHICLE SJT2888T AND YOUR INSURED GBE618T ON 04/09/2019

WITHOUT PREJUDICE

Dear Samantha,

Our insured has not reported. Please submit repair estimate via Merimen if vehicle needs to be survey first on a without admission of liability basis.

Please note that by submitting this claim to us, you are deemed to have agreed to us collecting, using, disclosing and processing your personal data for the purpose of assessing your claim. This may include disclosing and sharing your personal data with our service providers and/or with other insurers in the general insurance industry, including the General Insurance Association of Singapore, for the proper processing, handling and/or dealing with

your claim, which includes investigating the said claim, and complying with applicable laws (collectively, "the Purpose"). We may also need to disclose or share your personal data with service providers who are sited outside Singapore for the Purpose. If you do not agree to the above, please let us know immediately.

Thank you.

Regards,

Monica Chung

Executive, Claims Services

D: +65 6594 2552 | F: +65 6225 7402 | monica_chung@sg.msig-asia.com



MSIG Insurance (Singapore) Pte Ltd 16 Raffles Quay, #24-01 Hong Leong Building, Singapore 048581 | T: +65 6220 9644 | F: +65 6225 6371 | Co. Reg. No. 200412212G | msig.com.sg



A Member of **MS&AD** INSURANCE GROUP

From: Muhd Ashik B Madi

Sent: Thursday, September 05, 2019 10:50 AM

To: Monica Chung <Monica_Chung@sg.msig-asia.com>

Cc: SAMANTHA TAN <sam@sngahtee.com>

Subject: FW: ACCIDENT INVOLVING OUR CLIENT VEHICLE SJT2888T AND YOUR INSURED GBE618T ON 04/09/2019

Dear Monica,

For your action.

Thank you.

Ashik Madi

Executive, Claims Services (Motor)

D: +65 6594 2548 | F: +65 225 7402 | ashik_madi@sg.msig-asia.com



MSIG Insurance (Singapore) Pte Ltd 16 Raffles Quay, #24-01 Hong Leong Building, Singapore 048581 | T: +65 6220 9644 | F: +65 6225 6371 | Co. Reg. No. 200412212G | msig.com.sg



A Member of **MS&AD** INSURANCE GROUP

From: SAMANTHA TAN [<mailto:sam@sngahtee.com>]

Sent: Thursday, 5 September, 2019 10:04 AM

To: Muhd Ashik B Madi <ashik_madi@sg.msig-asia.com>

Subject: ACCIDENT INVOLVING OUR CLIENT VEHICLE SJT2888T AND YOUR INSURED GBE618T ON 04/09/2019

EXTERNAL EMAIL: Be careful when you click any links or open any attachment(s).

Hi All,

We refer to above and wish to check liability for this case.

Hope to hear from you soon.

Thank you.

Best Regards

Samantha Tan | sam@sngahtee.com

SNG AH TEE MOTOR & PANEL SERVICE PTE LTD | BLK 3 PIONEER ROAD NORTH #01-18 SINGAPORE 628457
TEL: 62686183 (4LINES) | FAX: 62681429 | Find us at <http://www.sngahtee.com>



CONFIDENTIALITY NOTICE

This e-mail (including any attachments) may contain information that is privileged or confidential. The sending of this e-mail to any person other than the intended recipient is not a waiver of the privilege or confidentiality that attaches to it. If you are not the intended recipient, please notify the sender immediately, delete the email and do not copy, distribute or disclose its contents.

SINGAPORE ACCIDENT STATEMENT

IMPORTANT NOTICE

1. Please report correctly the details of the accident to speed up the claims process.
2. This Form must be completed by the Policyholder and/or the Authorised Driver.
3. Information provided must be as truthful and accurate as possible. Any wilful misrepresentation or withholding of material facts may allow insurance companies to repudiate policy liability.
4. The issue and acceptance of this Form by insurance companies is not an admission of policy liability on the part of the insurance companies.
5. Any false reporting may be referred to the Police for investigation.
6. This report will be forwarded by the insurers of the GIA Records Management Centre established by the General Insurance Association of Singapore (GIA) for archiving and that copies of this report will, for a fee, be made available upon application by interested parties.
7. By the lodgement of this report to the insurers, you hereby consent to the archiving of this report at the centre and to copies of the report being made available aforesaid.

ACCIDENT STATEMENT

Date Of Report	04/09/2019 10:47
Date Of Accident	04/09/2019 07:45
Exact Location Of Accident	JLN AHMAD IBRAHIM TO AYE(CITY)
Country/State of Loss	SINGAPORE

DETAILS OF OWN VEHICLE

Vehicle Registration Number	SJT2888T
Insured/Policyholder	
Name Of Registered Owner	TAN ZHIWEI
NRIC No	S8208431B
Email Address	TAN.ZHIWEI@ME.COM
Mobile Phone No	(LOCAL) +65-94238797
Alternative Phone No	OFFICE-NOPHONE

Vehicle Particulars

Manufacturer	LEXUS
Model	ES250-2.5 (A)
Exact Purpose for which vehicle was being used at time of accident	PRIVATE USE
Are you claiming under your own insurance policy for repair to your vehicle?	NO
If No, Please state action to be taken	THIRD PARTY
Vehicle Category	PRIVATE CAR

Insurance Company

Name of Insurance Company	AXA INSURANCE PTE LTD
Type Of Coverage	COMPREHENSIVE
Fleet Policy	NO
Policy Number	GA110880
Cover Note Number	

Driver

Name of Driver	TAN ZHIWEI
NRIC No	S8208431B
Date Of Birth	18/03/1982
Occupation	OUTDOOR
Date Of Driving Pass	20/10/2006
Driving Experience	12 YEARS AND 10 MONTHS
Gender	MALE
Mobile Number	+65-94238797
Fax Number	
Contact Number	OFFICE-NOPHONE
Email Address	TAN.ZHIWEI@ME.COM

Address	188 WESTWOOD AVE #12-17
Postcode	648149
Was driver an employee of the Insured's Company	NO
If No, Relationship of the Driver with the Insured	OWNER
Vehicle Registration Number of Driver's Own Vehicle	-
	-
Insurance Company of Driver's Own Vehicle	-
	-
	-

General Information of the Accident

Type Of Accident	CHAIN COLLISION
Weather Conditions	RAINING
Road Surface	WET

Other Information

Was any foreign vehicle involved in this accident?	NO
Number of vehicles (including own vehicle) involved in the accident	3
Was any body injured in the Accident?	YES
Was any injured conveyed to hospital by ambulance?	NO
Was any other material or property damaged?	YES
I have been approached by unknown person(s) soliciting/offering accident claims assistance.	NO
Number of Passengers (Including Driver)	1

Details of Police Action

Was the accident reported to the police?	YES
If Yes, Please state which Police Station	
Was notice of intended Prosecution given?	NO
If Yes, against whom?	

Circumstances of Accident

REFER TO SKETCH PLAN REFER TO POLICE REPORT: T/20190904/2154

Attachment(s)

Are accident photos available for attachment?	YES
Was there any video captured by Car Camera?	NO
Was there any audio recorded?	NO

DETAILS OF OTHER VEHICLE PROPERTY 1

Vehicle Registration Number	GBE618T
Vehicle Make/Model/Colour	
Details Of Properties	
Vehicle Category	COMMERCIAL VEHICLE
Name of Driver	KYAW MYO WIN
NRIC/Passport Number	G3309963R
Contact Number	93835319
Address	
Postcode	
Insurance Company Name	
Nature Of Damage	
No. Of Passenger (Including Driver)	

DETAILS OF OTHER VEHICLE PROPERTY 2

Vehicle Registration Number	SMJ9676J
-----------------------------	----------

Vehicle Make/Model/Colour	
Details Of Properties	
Vehicle Category	PRIVATE CAR
Name of Driver	KHOO HONG GIAP CLARKE
NRIC/Passport Number	S1744510C
Contact Number	96227150
Address	
Postcode	
Insurance Company Name	
Nature Of Damage	
No. Of Passenger (Including Driver)	

DETAILS OF INJURED PERSON 1

Name	TAN ZHIWEI
Approximate Age	
Injuries Sustain	
Injured person in which vehicle?	SJT2888T
Were seat belts worn?	
Was this injured conveyed to hospital by ambulance?	
Address	
Postcode	

SKETCH PLAN

IMPORTANT NOTICE

1. Please report correctly the details of the accident to speed up the claims process.
2. This Form must be completed by the Policyholder and/or the Authorised Driver.
3. Information provided must be as truthful and accurate as possible. Any wilful misrepresentation or withholding of material facts may allow insurance companies to repudiate policy liability.
4. The issue and acceptance of this Form by insurance companies is not an admission of policy liability on the part of the insurance companies.
5. Any false reporting may be referred to the Police for investigation.
6. The report will be forwarded by the insurers of the GIA Records Management Centre established by the General Insurance Association of Singapore (GIA) for archiving and that copies of this report will for a fee be made available upon application by interested parties.
7. By the lodgment of this report to the insurers, you hereby consent to the archiving of this report at the centre and to copies of the report being made available aforesaid.
8. **Consent under the Personal Data Protection Act (PDPA)**

I understand, acknowledge, agree and consent that:

- (a) My insurer, my workshop and the General Insurance Association of Singapore ("GIA") may/are permitted to collect, use, disclose and/or process my personal data/personal information set out in this [form] and any other personal information provided by me or possessed by my insurer (collectively the "Personal Information") and disclose and transfer such Personal Information to all insurer(s) who have insured vehicle(s) involved in this accident (all insurer(s) who have insured vehicle(s) involved in this accident shall be collectively referred to as the "Insurers"), the Insurers' lawyers/law firms, the Monetary Authority of Singapore and any relevant government agency/authority (such as the police), for the purpose(s) of :
 - (i) processing, handling and/or dealing with my claims including the settlement of the claims and any necessary investigations relating to the claims;
 - (ii) investigating the accident and/or my claims;
 - (iii) carrying out and/or dealing with my instructions or responding to any enquiries by me;
 - (iv) administering my claims (including the mailing of correspondence, statements, invoices, reports or notices to me, which could involve disclosure of certain personal data about me to bring about delivery of the same as well as on the external cover of envelopes/mail packages); and/or
 - (v) complying with applicable law in administering, processing, handling and/or dealing with my claims (collectively the "Purposes")
- (b) all insurer(s) who have insured vehicle(s) involved in this accident and the Insurers' lawyers/law firms, may/are permitted to collect, use, disclose and/or process my Personal Information for one or more of the above Purposes; and
- (c) my Personal Information may/can be disclosed by any of the Insurers and/or GIA to their third party service providers or agents (including their lawyers/law firms), which may be sited outside of Singapore, for one or more of the above Purposes.
- (d) my Personal Information will also be collected and used to compile claims history for the purpose of fraud detection, investigation and management in present and all future claims.
- (e) the information so collected under (d) above may be shared / disclosed:
 - (i) to all insurers and/or any other third parties that assist in evaluating, investigating, controlling or managing fraud, regulators, law enforcement and government agencies as reasonably required for the purposes stated, or
 - (ii) for complying with requirements under any regulations, laws or court orders.

 Policyholder's Signature
 Date & Time:

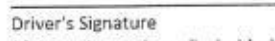
 Driver's Signature
 (If driver is not the policyholder)
 Date & Time:

 Reporting Centre Personnel's Signature
 Name:
 NRIC/FIN No.:

I AM AWARED THAT MY INSURER MAY HAVE A 14 DAYS TIMEFRAME FOR ME TO SUBMIT AN OWN DAMAGE CLAIM UNDER MY OWN POLICY. I WILL CHECK MY POLICY FOR MORE DETAILS.

SKETCH PLAN



DESCRIBE CIRCUMSTANCES OF THE ACCIDENT

On 04/09/2019 @ around 07.45 hrs, I was travelling along Jalan Ahmad Ibrahim (from Jln Zoon Lay) to AYE (City). While at the slip RD to AYE (City) on that time vehicle C which is in front me had stopped his vehicle & I also stopped behind him but suddenly I felt an impact on my rear pushed me forward and after that I went down to check & found vehicle B had collided onto me & caused my vehicle front & rear portion damages. This accident also involved with vehicle C.

DECLARATION

I/We declare the foregoing particulars are true in every respect.

Policyholder's Signature
Date & Time:

Driver's Signature
(If driver is not the policyholder)
Date & Time:

Reporting Centre Personnel's Signature
Name:
NRIC/FIN No.:

☐ Claim own policy
☒ Claim third party
☐ Claim OD / TP at other works hop
☐ For record purpose
Policy No. GA110880
Insurer AYE Veh. No. SYT2687

POLICE REPORT Pg. 1



**SINGAPORE
POLICE FORCE**



T/20190904/2154

1 of 3

Report No. T/20190904/2154

Police Station Of Origin:
Hong Kah South NPP
510 Jurong West Street 52 #01-90
SINGAPORE 640510
Tel No: 1800-5648999

REPORT OF A TRAFFIC ACCIDENT

Date/Time Report Made: 04/09/2019 18:28	Vide Report No.:	Station Diary No.: 23
--	------------------	--------------------------

Informant's Particulars

Name of Informant: TAN ZHIWEI		Address: 188 WESTWOOD AVENUE #12-17 SINGAPORE 648149	
ID Type / ID No.: NRIC NO / S8208431B		Contact No.: Home/Office: Mobile: 94238797	
Nationality: SINGAPORE CITIZEN		Email:	
Sex: Male	Age: 37	Date of Birth: 18/03/1982	Type of Informant: Driver
Race: Chinese		Language: English	Institution / School Name:
Occupation: SELF EMPLOYED		Driving Licence Information: Class: 3,4 Date of Expiry:	

General Information of the Accident

Type of Accident:	Injury Others	Drink Drive: No	Date/Time of Accident: 04/09/2019 07:45	Type of Location: Straight Road
Location: Along Road 1 JALAN AHMAD IBRAHIM towards AYE(City) at the filter lane				
Weather: Heavy rain		Road Surface: Wet	Road Speed Limit: 70 Km/h	
Traffic Flow:		Traffic Control:	Traffic Volume: Heavy	
Type of Collision: Between Moving Vehicles - Head To Rear				Anyone conveyed by ambulance: No

Details of Vehicle Involved

Vehicle No	Type	Make	Model	Color	Condition	No of Passenger
GBE618T	Van					0
SJT2888T	Car	TOYOTA	LEXUS ES250 LUXURY AUTO	White	Seriously Damaged	0
SMJ9676J	Car					0



**SINGAPORE
POLICE FORCE**

Police Station Of Origin:
Hong Kah South NPP
510 Jurong West Street 52 #01-90
SINGAPORE 640510
Tel No: 1800-5648999



T/20190904/2154

2 of 3

Report No. T/20190904/2154

CONTINUATION OF REPORT

Details of Vehicle Insurance		Insurance No.	Effective	Expiry Date
Vehicle No.	Insurance Company	GA110880	24/06/2019	23/06/2020
SJT2888T	AXA INSURANCE SINGAPORE PTE LTD			

Details of Person Involved		ID No.	Class of Driving Licence & Expiry Date
Any Pedestrian Involved: No		S8208431B	Class: 3,4 Date of Expiry: NIL
No. of Pedestrians Injured: NIL		Contact No.	94236797
Driver:			
Name	TAN ZHIWEI		
Related Vehicle	SJT2888T (Car)		
Hospital/Clinic	SINGAPORE GENERAL HOSPITAL		
Date Treatment	04/09/2019	Date Discharge	04/09/2019
No. of Days granted Medical Leave	03	Degree of Injury	Slight

Brief Details.

On the 04.09.2019 at about 0745 hrs, I was driving along Jalan Ahmad Ibrahim and entering through the filter lane to AYE(City) . it was raining very heavily and the visibility is very poor. I began to slow down but the vehicle GBE618T behind me collided onto the rear of my vehicle and therefore my vehicle collided onto the rear of SMJ9676J.

I am in possession of the in-car CCTV footages of the road traffic accident.

After the RTA, I went to SGH to seek treatment for giddiness, neck and back pain, was given 3 days of medical leaves.

ETCH PLAN

**SINGAPORE
POLICE FORCE**

T/20190904/2154

3 of 3

Report No T/20190904/2154

Police Station Of Origin:
Hong Kah South NPP
510 Jurong West Street 52 #01-90
SINGAPORE 640510
Tel No: 1800-5548999

CONTINUATION OF REPORT

Sketch Plan

Informant is not able to provide sketch plan

IMPORTANT: Please attach a copy of your vehicle's Insurance Certificate to this report. If you don't have the certificate with you now, please fax a copy to 65474885 stating the report number as reference.

Signature Of Officer Recording The Report:

J /

Sr Staff Sgt YAP HOW KIAT MICHAEL

Signature Of Informant:

Signature Of Interpreter:

Not applicable

Date/Time:

04/09/2019 18:28

Officer In Charge Of Case:

TP / AEIT /

SI ANG YI TING, STEPHANIE

Contact No.: 65476414

Classification Of Case:

SN 125

 Authentication Stamp
NP168

Signature:

Singapore Police Force

> Back to OneMotoring

Enquire PARF/COE Rebate for Registered Vehicle

Vehicle Owner Particulars

Owner ID Type: Singapore NRIC
Owner ID: 431B

Vehicle Details

Vehicle No.: SJT2888T
Vehicle to be Exported: No
Intended Deregistration Date: 06 Sep 2019
Vehicle Make: TOYOTA
Vehicle Model: LEXUS ES250 LUXURY AUTO
Primary Colour: White
Manufacturing Year: 2014
Engine No.: 2ARE861347
Chassis No.: JTHBJ1GG402056329
Maximum Power Output: 135.0 kW (181 bhp)
Open Market Value: \$39,966.00
Original Registration Date: 24 Jun 2014
First Registration Date: 24 Jun 2014
Transfer Count: 0
Actual ARF Paid: \$47,953.00

Intended PARF Rebate Details

PARF Eligibility: Yes
PARF Eligibility Expiry Date: 23 Jun 2024
PARF Rebate Amount: \$33,567.00

Intended COE Rebate Details

COE Expiry Date: 23 Jun 2024
COE Category: B - Car above 1600cc or 97kW (130bhp)
COE Period(Years): 10
QP Paid: \$65,700.00
COE Rebate Amount: \$31,517.00
Total Rebate Amount: \$65,084.00

The information contained herein is correct as at 05 Sep 2019

OK

Sng Ah Tee Motor Pte Ltd
Blk 3 Pioneer Road North, #01-18,
628457

Insurer Reference:
Repairer Reference: SJT2888T-TP-MSIG
Date calculated: 05/09/2019 5:10 PM

Full Report
Registration: SJT2888T
Printed: 05/09/2019 5:10 PM

Summary Information

Claim

Location: Singapore (SG)

Work Provider:

MSIG Insurance
(Singapore) Pte Ltd

Printed by: DARREN SNG

Currency:

SGD

Claim Reference:

Date of Incident:

04/09/19

Estimated Repair Time:

Hire Car Start:

Actual Repair Days:

Hire Car End:

Vehicle Details

Vehicle

Manufacturer: LEXUS
Model: ES (V6)
Sub Model: 250
Model Sheet Number: 24 23 30
Registration: SJT2888T

VIN number:

Odometer:

Model Specs

FROM 04/2014 3 ZONE AUTO AIR CON
PARK PILOT SYSTEM 2.5 LTR 135KW

LED HEADLAMP

VERS GEN COUNTRIES

HEADLAMP WASHERS
PREPARE OFF VEHICLE

Vehicle Condition

Vehicle Status

Pre-Accident Damage:

Date of Inspection:

Damage Areas

All ☐
Underbody ☐

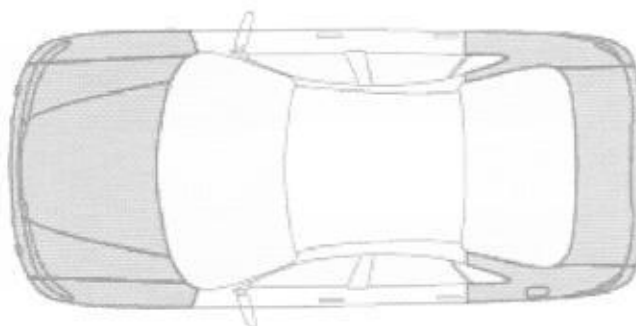

LKK Auto Consultants hence notify
the Repairer of the following:

- To resurvey before/after spray painting
- To display damaged part(s) during resurvey
- Parts prices are subject to confirmation
- Third party survey is on a "Without Prejudice" basis
- No illegal modification(s) is allowed
- Supplementary item(s) must be resurveyed and is subject to final approval from Insurance Company

Signature:

Date:

Sng Ah Tee Motor Pte Ltd
Blk 3 Pioneer Road North, #01-18,
628457

Insurer Reference:

Repairer Reference: SJT2888T-TP-MSIG

Date calculated: 05/09/2019 5:10 PM

Full Report

Registration: SJT2888T

Printed: 05/09/2019 5:10 PM

Labour

Code	Description	Time Base 10 WU/h	Price = 50.00 SGD/h	
			WU	Price SGD
B020	RENEW FRONT BUMPER INCLUDES: FRT BUMPER , RADIATOR GRILLE, PARK SENSOR AND REQUIRED ATTACHED PARTS REMOVE AND REFIT		23.0	115.00
B010)	R + R FRONT BUMPER SUPPORT		2.0	10.00
B040)	ADJUST HEADLAMPS		3.0	15.00
B040)	RENEW BOTH HEADLAMPS		3.0	15.00
B140	RENEW FRONT PANEL CPL		20.0	100.00
B100	LEFT FRONT WING R + R (BUMPER AND HEADLAMP REMOVED) INCLUDES: WHEELHOUSE LINER AND BRACKET BUMPER R + R		4.0	20.00
B100	RIGHT FRONT WING R + R (BUMPER AND HEADLAMP REMOVED) INCLUDES: WHEELHOUSE LINER AND BRACKET BUMPER R + R		4.0	20.00
B100	R + R LEFT SILL MOULDING		4.0	20.00
B100	R + R RIGHT SILL MOULDING		4.0	20.00
B070	RENEW BONNET INCLUDES: ASS ATTACHED PARTS AND IF NECE RENEW		6.0	30.00
B080	R + R BONNET HINGE/S		1.0	5.00
B290	RENEW END PANEL (BUMPER REMOVED) INCLUDES: R + R BOOT FLOOR CARPET AND ALL TRIMS IN THE REPAIR SECTION		38.0	190.00
B360	RENEW BOOT LID INCLUDES: R + R BOOT LID, CONVERT ATTACHED PARTS		12.0	60.00
B370)	R + R BOOT LID HINGE/S		1.0	5.00
B370)	RENEW LEFT BOOTLID HINGE (BOOTLID REMOVED)		1.0	5.00
B370)	RENEW RIGHT BOOTLID HINGE (BOOTLID REMOVED)		1.0	5.00
811201)	R + R L/NUMBER PLATE LAMP		2.0	10.00
811201)	R + R R/NUMBER PLATE LAMP		2.0	10.00
NO NUMBER	R + R L/R BUMPER BRACKET		2.0	10.00
NO NUMBER	R + R R/R BUMPER BRACKET		2.0	10.00
B410	R + R REAR BUMPER CARRIER		1.0	5.00
B420	RENEW REAR BUMPER INCLUDES: BUMPER AND ALL REQUIRED ATTACHED PARTS R + R		11.0	55.00
B407	R + R L/OUTER REAR LAMP		2.0	10.00

Sng Ah Tee Motor Pte Ltd
Blk 3 Pioneer Road North, #01-18,
628457

Insurer Reference:
 Repairer Reference: **SJT2888T-TP-MSIG**
 Date calculated: **05/09/2019 5:10 PM**

Full Report
 Registration: **SJT2888T**
 Printed: **05/09/2019 5:10 PM**

Code	Description	WU	Price SGD
B407	R + R R/OUTER REAR LAMP	2.0	10.00
M010)	R + R AIR CONDITIONING CONDENSER INCLUDES: DRAIN + REFILL AIR CONDITIONING FLUID	6.0	30.00
M020	R + R RADIATOR INCLUDES: BLEED COOLING SYSTEM	4.0	20.00
3901	REAR FLOOR PANEL REPAIR	10.0*	50.00
Labour Cost		Hrs	WU
Panel / Mechanical Labour		17.10	171.0
Total of Labour			855.00

Paint

Paint Work		SYSTEM AZT	Time Basis 10 WU/h
Code	Description	WU	Price SGD
	FRT BUMPER SUPPORT SURFACE PAINT	4.0	
	BONNET NEW PART PAINTING	24.0	
	FRONT PANEL SURFACE PAINT	6.0	
	REAR BUMPER SUPPORT SURFACE PAINT	4.0	
	END PANEL NEW PART PAINTING	21.0	
	BOOTLID NEW PART PAINTING	17.0	
	L/F CTR PARK AID SEN NEW PART PAINT K1R	3.0	
	R/F CTR PARK AID SEN NEW PART PAINT K1R	3.0	
	L/F OUT PARK AID SEN NEW PART PAINT K1R	3.0	
	R/F OUT PARK AID SEN NEW PART PAINT K1R	3.0	
	FRONT BUMPER NEW PART PAINT K1R	11.0	
	R/F BUMPER COVER NEW PART PAINT K1R	3.0	
	GRILLE NEW PART PAINT K1R	3.0	
	L/H-LAMP WASHER LID NEW PART PAINT K1R	3.0	
	R/H-LAMP WASHER LID NEW PART PAINT K1R	3.0	
	REAR COVER BUMPER NEW PART PAINT K1R	12.0	
	L/R OUT PARKING SENS NEW PART PAINT K1R	3.0	
	R/R OUT PARKING SENS NEW PART PAINT K1R	3.0	
	L/R CTR PARK SENSOR NEW PART PAINT K1R	3.0	
	R/R CTR PARK SENSOR NEW PART PAINT K1R	3.0	
	L/F WING SURFACE PAINT	5.0	
	R/F WING SURFACE PAINT	5.0	
	L/R SIDE PANEL SURFACE PAINT	8.0	
	R/R SIDE PANEL SURFACE PAINT	8.0	
	REAR FLOOR PANEL SURFACE PAINT	11.0	

Sng Ah Tee Motor Pte Ltd
Blk 3 Pioneer Road North, #01-18,
628457

Insurer Reference:
 Repairer Reference: **SJT2888T-TP-MSIG**
 Date calculated: **05/09/2019 5:10 PM**

Full Report
 Registration: **SJT2888T**
 Printed: **05/09/2019 5:10 PM**

Paint Material Per Part

Code	Description	Price SGD
0340	FRT BUMPER SUPPORT SURFACE PAINT	1.76
0471	BONNET NEW PART PAINTING	67.30
1009	FRONT PANEL SURFACE PAINT	11.97
2640	REAR BUMPER SUPPORT SURFACE PAINT	1.76
2711	END PANEL NEW PART PAINTING	22.29
2931	BOOTLID NEW PART PAINTING	43.52
0267	L/F CTR PARK AID SEN NEW PART PAINT K1R	0.35
0268	R/F CTR PARK AID SEN NEW PART PAINT K1R	0.35
0269	L/F OUT PARK AID SEN NEW PART PAINT K1R	0.35
0270	R/F OUT PARK AID SEN NEW PART PAINT K1R	0.35
0283	FRONT BUMPER NEW PART PAINT K1R	43.63
0300	R/F BUMPER COVER NEW PART PAINT K1R	0.35
0410	GRILLE NEW PART PAINT K1R	3.49
0627	L/H-LAMP WASHER LID NEW PART PAINT K1R	0.70
0628	R/H-LAMP WASHER LID NEW PART PAINT K1R	0.70
2583	REAR COVER BUMPER NEW PART PAINT K1R	50.26
2669	L/R OUT PARKING SENS NEW PART PAINT K1R	0.35
2670	R/R OUT PARKING SENS NEW PART PAINT K1R	0.35
2671	L/R CTR PARK SENSOR NEW PART PAINT K1R	0.35
2672	R/R CTR PARK SENSOR NEW PART PAINT K1R	0.35
0741	L/F WING SURFACE PAINT	7.04
0742	R/F WING SURFACE PAINT	7.04
3481	L/R SIDE PANEL SURFACE PAINT	16.37
3482	R/R SIDE PANEL SURFACE PAINT	16.37
3901	REAR FLOOR PANEL SURFACE PAINT	28.86

Labour Cost - Paint

	Hrs	WU	Price SGD
Factor			
Time Paint		172.0	
Preparation Main Work Metal	1.90	19.0	95.00
Preparation Comp. Work Plastic	0.30	3.0	15.00
Total	10 WU/h	19.40	194.0

Material Cost - Paint

	Price SGD
New Part Painting	133.11
New Part Painting - Plastic K1R	101.93
Surface-/Blend Paint	91.17
Material-constant Metal Preparation	28.60
Material-constant Plastic	9.00
Total	363.81

Sng Ah Tee Motor Pte Ltd
Blk 3 Pioneer Road North, #01-18,
628457

Insurer Reference:
 Repairer Reference: SJT2888T-TP-MSIG
 Date calculated: 05/09/2019 5:10 PM

Full Report
 Registration: SJT2888T
 Printed: 05/09/2019 5:10 PM

Spare Parts

				prices as at 2015-06-01	
Code	Description	Part Number	Supplier	Price SGD	
0257	SN FRONT NUMBER PLATE	KNPL3		bt	0.00
0258	FRT NO PLATE REINF	KNPL0		?	50.00
0267	L/F CTR PARK AID SEN	89341 33110C1		?	150.00
0268	R/F CTR PARK AID SEN	89341 33110C1		?	150.00
0269	L/F OUT PARK AID SEN	89341 33200C1		?	150.00
0270	R/F OUT PARK AID SEN	89341 33200C1		?	150.00
0283	FRONT BUMPER	52119 3T912		de	350.00
0300	R/F BUMPER COVER	52128 33912		de	20.00
0317	L/F OUT BUMPER BRKT	52146 33060		de	30.00
0318	R/F OUT BUMPER BRKT	52145 33060		de	30.00
0340	FRT BUMPER SUPPORT	52021 33190		nn	170.00
0344	FRONT BUMPER	52611 33220		de	65.00
	DAMPING				
0365	CLIP FASTENING	52161 16010		nn	15.00
0410	GRILLE	53111 33440		nn	360.00
0415	CTR BUMPER GRILLE	53112 33150		nn	70.00
0420	GRILLE MOULDING	53121 33050		nn	120.00
0423	RADIATOR GRILL SEAL	53155 33050		nn	50.00
0431	GRILLE BADGE	90975 02125		nn	160.00
0471	BONNET	53301 33160		Rx	700.00
0475	L/F HINGE	53420 33290		Rx	50.00
0476	R/F HINGE	53410 33290		Rx	50.00
0483	CLIP FASTENING	90467 09050		nn	15.00
0493	BONNET LOCK	53510 33410		nn	65.00
0561	LEFT HEADLAMP ASSY	81106 33B00		nn	850.00
0562	RIGHT HEADLAMP ASSY	81105 33D00		nn	850.00
0617	L/H-LAMP WASHER MOT	85208 33090		x	240.00
0618	R/H-LAMP WASHER MOT	85207 33090		x	240.00
0627	L/H-LAMP WASHER LID	85353 33010A0		x	20.00
0628	R/H-LAMP WASHER LID	85354 33010A0		x	50.00
1009	FRONT PANEL	53201 33191		Rx	520.00
1015	UPPER AIR GUIDE	53295 33080		de	125.00
2583	REAR COVER BUMPER	52159 33953		de	340.00
2607	L/R OUT BUMPER BRKT	52158 33030		nn	40.00
2608	R/R OUT BUMPER BRKT	52157 33030		nn	40.00
2609	L/R UPP BUMPER BRKT	52563 33040		nn	50.00
2610	R/R UPP BUMPER BRKT	52562 33050		nn	50.00
2621	REAR DECAL STRIPE	PT747 33130		nn	0.00
2625	REAR BUMPER DAMPER	52615 33140		de	60.00
2640	REAR BUMPER SUPPORT	52171 33160		bt	190.00
2669	L/R OUT PARKING SENS	89341 33200C1		nn	150.00
2670	R/R OUT PARKING SENS	89341 33200C1		nn	150.00
2671	L/R CTR PARK SENSOR	89341 33200C1		nn	150.00

Sng Ah Tee Motor Pte Ltd
Blk 3 Pioneer Road North, #01-18,
628457

Insurer Reference:
 Repairer Reference: SJT2888T-TP-MSIG
 Date calculated: 05/09/2019 5:10 PM

Full Report
 Registration: SJT2888T
 Printed: 05/09/2019 5:10 PM

Code	Description	Part Number	Supplier	Price SGD
2672	R/R CTR PARK SENSOR	89341 33200C1		mis 150.00 ✓
2702	REAR NUMBER PLATE	KNPL6		bt 0.00 ✓
2711	END PANEL	58307 33171		bt 280.00 ✓
2931	BOOTLID	64401 33650		bt 400.00 ✓
2944	BOOTLID SEAL	64461 33100		m 110.00 ✓
2953	L/R HINGE	64520 33041		Rx 75.00 ✓
2954	R/R HINGE	64510 33151		Rx 75.00 ✓
2961	SCREW	90105 06120		un 20.00 X
2977	BOOT/TAILGATE LOCK	64600 33180		bt 180.00 ✓
2979	BOOTLID TRIM	76801 33440		de 120.00 ✓
3013	REAR BADGE	90975 02078		ne 30.00 ✓
3015	MANUFACTURER BADGE	75447 33170		ne 30.00 ✓
3017	VERSION BADGE	75442 33390		ne 35.00 ✓
3281	L/R OUTER LAMP	81561 33570		che 300.00 ✓
3282	R/R OUTER LAMP	81551 33570		che 300.00 ✓
3361	L/NUMBER PLATE LAMP	81270 33100		am 80.00 X
3362	R/NUMBER PLATE LAMP	81270 33100		un 80.00 X
3403	L/R INNER LAMP	81591 33240		che 230.00 ✓
3404	R/R INNER LAMP	81581 33250		un 230.00 X
4907	BOOTLID TRIM	64719 33130C0		un 550.00 X
4985	END PANEL TRIM	58387 33150C0		de 150.00 ✓
1001	F/SUPP PANEL TOP	GARNISH CLIPX10		un 15.00 X
1003	RR END PANEL TOP	GARNISH CLIPX10		un 20.00 X

f: OEM Parts

n: Non-OEM Parts

u: Used parts

Savings

Subtotal

Addition(+15.00%)

Total

0.00

10,545.00

1,581.75

12,126.75

Extras

Code	Description	Price SGD
1000	FRT NUMBER PLATE -	bt 35.00* ✓
1002	RR NUMBER PLATE -	bt 35.00* ✓
1004	TOP UP AIRCON GAS -	7 100.00* X
1005	DIAGNOSE & RESET FAULT CODE	150 250.00* ✓
Total Extras		420.00