

ASS. REC. BY:

REF:

CS/CT119015783/Rlvf3

n2

Special Instruction:

Surveyor: Rosu

ASSIGNMENT (Office)

From (Person): Tan Kah Long of CTI

Date/Time: 6.9.19 8.30 a.m

Estimated Cost: Bill to:

OD / TP / WS / TP RES / OD RES / EVA / INV / MV / CS

To inspect Vehicle No: SKR 7979 E

Insured: SMF 8266 L

at Workshop m/s Cycle & Carriage

Tel: 65684501

of 188 Pandan Loop

Policy No: DMPCSN 301719000

Claim No: SNM19020414102

Sum Insured: Excess:

Make of Veh:
(Client's Record)

D.O.A. 3.9.19

CA / REV / REP. / REV 24 HRS

H.O.D. Endorsement:

Date/Time: 6.9.19 11.19 a.m

Person Contacted: Alan Quak

Vehicle: IN/OUT

Date/Time	Action/Instruction (✓) Estimate Inspection
	SKR 7979 E - x
	SMF 8266 L -
25/9/19	Final fig \$ 4261.32 (Red 780, 15/9)

ASSIGNMENT

From:

Date: 16/9/19

Estimated Cost:

OD (TP) / WS / TP RES / OD RES / EVA / INV / MV

To Inspect Vehicle No: SKR 7979 E

at Workshop m/s: cycle & caning Industries
of 188 penden loop

Insured:

Policy No:

Claims No:

Sum Insured: Excess:

(Client's Record)

Make of Veh: Alund 91865112

(Policy Condition)

Remark: The veh had commenced its repair at the time of inspection.

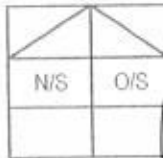

Bal. or Market Value:

IDAC Accident Rpt: Consistent?: Yes or No

GIA / PR Seen: Consistent?: Yes or No

Est. Repairs: days Res.: Yes or No

Lum Sum: % 3 Val.: Yes or No

CA / REV / REP. / 24 HRS (up)

Vehicle: IN / OUT

Date: Person Contacted:

Veh No: SKR 7979 E

Yr Regn: 2014 / DCC

Type: M. Car / M. Cycle / Bus / Van / Lorry / Taxi / Prime Mover /

Truck / Trailer or

Make: MENCERES BOW 2 CLA 180 (RIS) C.C. 1595

Colour: GRN A/C: Insured / Std / NI / NA

Sp. Reading: 113123 T/Radio: Insured / Std / NI / NA

Eng/No:

C/No: WAD 1173422N / 25708

Gen. Cond: Good / Fair / Poor / Burnt

Steering: In order / Jammed / Leaked / Burnt or

Brake: In order / Jammed / Leaked / Burnt or

Modi: Nil / STD A/Rim or

Tyre Size: F: 225/40R18

R:

3 / DUN / EXNOVA / GY / FS / LIZA / MIC / OHTSU / PIR / SUMI /

TOYO / YOKO or

Front

Rear

R/Bal. 6 mm R/Bal. 6 mm

L/Bal. 6 mm L/Bal. 6 mm

D.O.A. 03/09/19 D.O.I. 16/09/19

Survey held at C8C CPL

Des. of Damages: Frt / Rear / O/S / N/S / U/C / Rooftop or

O/S Rear

The U/C / Chassis frame / Body Structure affected due to collision.

Date / Time Action / Instruction

RECEIVED 20 SEP 2019

Signature
25/9/2019

Date/Time, File Pass to?

☐ : Preli. Report
☐ : Final Report

Days Of Repair: 4

Resurvey No. of Trip:

Date/Time, File Return to?

25/9 - typist

Add Fee: ☐ : Site Insp (\$)

☐ : Interview (\$)

☐ : Tech. Insp (\$)

☐ : Weekend (\$)

Report Format: Merimen

Lump Sum / LBJ: 4261.32

Survey Fee:

Transportation:

S + PS: SI

Photos

Others:

TOTAL

220

Nivitha (LKK Auto)

From: Irene Tay <irene.tay@sg.cntaiping.com>
Sent: Friday, 6 September 2019 8:46 AM
To: alan.quek@cyclecarriage.com.sg; assignments; Admin A
Subject: FW: OUR REF: SNM19D204147-SMF8266L-TKL - FW: SKR7979E / SMF8266L Date of accident:03-09-2019
Attachments: img-904123138-0001.pdf; SKR7979E.PDF

WITHOUT PREJUDICE

Dear Sir,

Liability is down on our insured. Henceforth, we are prepare to do a direct settlement with you.

Aside to LKK;

Please assist to get your surveyor down to C&C to conduct a PRI.

Thank you.

Regards,

Irene Tay

Executive

Claims Department (Motor Division)

China Taiping Insurance (Singapore) Pte. Ltd.

3 Anson Road #15-00 Springleaf Tower Singapore 079909

DID: (65) 63896192 | F:(65) 62247478/62247175

W: www.sg.cntaiping.com | **FB:** www.facebook.com/chinataipingsg/ | **WeChat:** 太平獅城 Taiping SG

Disclaimer: This e-mail and any files transmitted with it is intended only for the named recipients and may contain confidential information. Any unauthorized disclosure, use or dissemination of this message, either in whole or partial, is prohibited. If you are not the intended recipient, please notify the sender immediately. Please delete the e-mail and any copies of it thereafter.

From: Claims Dept of CTI

Sent: Thursday, September 5, 2019 9:22 AM

To: Tan Kah Leong <KahLeong.Tan@sg.cntaiping.com>; Alfred Toh <alfred.toh@sg.cntaiping.com>; Chee So Chow <sochow.chee@sg.cntaiping.com>; alan.quek@cyclecarriage.com.sg; Irene Tay <irene.tay@sg.cntaiping.com>

Subject: OUR REF: SNM19D204147-SMF8266L-TKL - FW: SKR7979E / SMF8266L Date of accident:03-09-2019

Dear Irene,

Please assist to conduct PRS for SKR7979E.

Note : officer in charge – Kah Leong 63896193.

Regards,

Claims Department

China Taiping Insurance (Singapore) Pte. Ltd.

3 Anson Road #15-00 Springleaf Tower Singapore 079909

T: (65) 63896116 | F: (65) 62247175

W: www.sg.cntaiping.com | FB: www.facebook.com/chinataipingsg/ | WeChat: 太平獅城 Taiping SG

Disclaimer: This e-mail and any files transmitted with it is intended only for the named recipients and may contain confidential information. Any unauthorized disclosure, use or dissemination of this message, either in whole or partial, is prohibited. If you are not the intended recipient, please notify the sender immediately. Please delete the e-mail and any copies of it thereafter.

From: Alan Quek [<mailto:alan.quek@cyclecarriage.com.sg>]

Sent: Wednesday, September 04, 2019 12:44 PM

To: Claims Dept of CTI

Subject: SKR7979E / SMF8266L Date of accident:03-09-2019

CHINA TAIPING INSURANCE (S) PTE LTD

Attn: Motor Claims Dept

RE: Accident involving motor vehicle nos. **SKR 7979 E & SMF 8266 L**.
Along **BUROH STREET**.

We have instructs by our client's of motor vehicle no:**SKR 7979 E**, which was involved in the above accident. Our client's vehicle was damaged and. We now claiming against you for costs of repair on property damage and loss of use.

In order that you are the insurer of vehicle no:**SMF 8266 L** are willing to **DIRECT SETTLEMENT** on property damage and loss of use. We shall be grateful if you could kindly settle the cost of repair directly with us. On this note we will be much appreciated and looking forward to your Confirmation of settlement.

Your Sincerely

Alan Quek

Service Advisor

Mercedes-Benz Body Care & Repair Center

Cycle & Carriage Industries Pte Ltd

188 Pandan Loop Service Center

Tel: 6771 4377 | DID: 9186 5112 | Fax: 6872 1272

Website: www.mercedes-benz.com.sg



CYCLE & CARRIAGE

Exceptional Journeys



CERT

Care. Excellence. Respect. Teamwork.

 Please consider the environment before printing this e-mail.

DISCLAIMER:- This email and any attachment to it is confidential and intended only for the use of the individual or entity named above and may contain information that is privileged. If you are not the intended recipient, you are notified that any dissemination, distribution or copying of this email or any attachment is strictly prohibited. If you have received this email in error, please notify us immediately by return email and destroy the original message. Any views expressed are those of the individual sender, and not necessarily

the views of Cycle Carriage Industries Pte Ltd and/or any of its related corporations.

This email has been scanned by the Symantec Email Security.cloud service.
For more information please visit <http://www.symanteccloud.com>

SINGAPORE ACCIDENT STATEMENT

IMPORTANT NOTICE

1. Please report correctly the details of the accident to speed up the claims process.
2. This Form must be completed by the Policyholder and/or the Authorised Driver.
3. Information provided must be as truthful and accurate as possible. Any wilful misrepresentation or withholding of material facts may allow insurance companies to repudiate policy liability.
4. The issue and acceptance of this Form by insurance companies is not an admission of policy liability on the part of the insurance companies.
5. Any false reporting may be referred to the Police for investigation.
6. This report will be forwarded by the insurers of the GIA Records Management Centre established by the General Insurance Association of Singapore (GIA) for archiving and that copies of this report will, for a fee, be made available upon application by interested parties.
7. By the lodgement of this report to the insurers, you hereby consent to the archiving of this report at the centre and to copies of the report being made available aforesaid.

ACCIDENT STATEMENT

Date Of Report	04/09/2019 10:46
Date Of Accident	03/09/2019 13:30
Exact Location Of Accident	BUROH STREET
Country/State of Loss	SINGAPORE

DETAILS OF OWN VEHICLE

Vehicle Registration Number	SKR7979E
Insured/Policyholder	
Name Of Registered Owner	NEOH DIN GHEE
NRIC No	S7182633C
Email Address	NOEMAIL
Mobile Phone No	(LOCAL) +65-90184565
Alternative Phone No	OFFICE-90184565

Vehicle Particulars

Manufacturer	MERCEDES-BENZ
Model	CLA180

Exact Purpose for which vehicle was being used at time of accident

Are you claiming under your own insurance policy for repair to your vehicle? NO

If No, Please state action to be taken THIRD PARTY

Vehicle Category PRIVATE CAR

Insurance Company

Name of Insurance Company	AIG ASIA PACIFIC INSURANCE PTE. LTD.
Type Of Coverage	COMPREHENSIVE
Fleet Policy	NO
Policy Number	2100394788
Cover Note Number	

Driver

Name of Driver	NEOH DIN GHEE
NRIC No	S7182633C
Date Of Birth	04/02/1971
Occupation	INDOOR
Date Of Driving Pass	11/06/2001
Driving Experience	18 YEARS AND 2 MONTHS
Gender	MALE
Mobile Number	(LOCAL) +65-90184565
Fax Number	
Contact Number	OFFICE-90184565
EEmail Address	NOEMAIL

Address	BLK 661 CHOA CHU KANG CRESCENT #14-07
Postcode	680001
Was driver an employee of the Insured's Company	NO
If No, Relationship of the Driver with the Insured	OWNER
Vehicle Registration Number of Driver's Own Vehicle	-
	-
	-
Insurance Company of Driver's Own Vehicle	-
	-
	-

General Information of the Accident

Type Of Accident	SIDE SWIPE
Weather Conditions	CLEAR
Road Surface	DRY

Other Information

Was any foreign vehicle involved in this accident?	NO
Number of vehicles (including own vehicle) involved in the accident	2
Was any body injured in the Accident?	NO
Was any injured conveyed to hospital by ambulance?	NO
Was any other material or property damaged?	YES
I have been approached by unknown person(s) soliciting/offering accident claims assistance.	NO
Number of Passengers (Including Driver)	1

Details of Police Action

Was the accident reported to the police?	NO
If Yes, Please state which Police Station	
Was notice of intended Prosecution given?	NO
If Yes, against whom?	

Circumstances of Accident

MY CAR DRIVING ALONG MAIN ROAD. CAR B (SMF8266L) EXIT FROM THE MINOR RD AND COLLIDED MY CAR REAR RIGHT SIDE. NO ONE WAS INJURED AND WE EXCHANGE PARTICULAR.

Attachment(s)

Are accident photos available for attachment?	YES
Was there any video captured by Car Camera?	NO
Was there any audio recorded?	NO

DETAILS OF OTHER VEHICLE PROPERTY 1

Vehicle Registration Number	SMF8266L
Vehicle Make/Model/Colour	
Details Of Properties	
Vehicle Category	PRIVATE CAR
Name of Driver	TAN KIAN CHEW
NRIC/Passport Number	
Contact Number	92726448
Address	
Postcode	
Insurance Company Name	CHINA TAIPING INSURANCE (SINGAPORE) PTE. LTD.
Nature Of Damage	
No. Of Passenger (Including Driver)	

SKETCH PLAN

IMPORTANT NOTICE

1. Please report correctly the details of the accident to speed up the claims process.
2. This Form must be completed by the Policyholder and/or the Authorised Driver.
3. Information provided must be as truthful and accurate as possible. Any wilful misrepresentation or withholding of material facts may allow insurance companies to repudiate policy liability.
4. The issue and acceptance of this Form by insurance companies is not an admission of policy liability on the part of the insurance companies.
5. Any false reporting may be referred to the Police for investigation.
6. The report will be forwarded by the insurers of the GIA Records Management Centre established by the General Insurance Association of Singapore (GIA) for archiving and that copies of this report will for a fee be made available upon application by interested parties.
7. By the lodgment of this report to the insurers, you hereby consent to the archiving of this report at the centre and to copies of the report being made available aforesaid.
8. **Consent under the Personal Data Protection Act (PDPA)**

I understand, acknowledge, agree and consent that:

- (a) My insurer, my workshop and the General Insurance Association of Singapore ("GIA") may/are permitted to collect, use, disclose and/or process my personal data/personal information set out in this [form] and any other personal information provided by me or possessed by my insurer (collectively the "Personal Information") and disclose and transfer such Personal Information to all insurer(s) who have insured vehicle(s) involved in this accident (all insurer(s) who have insured vehicle(s) involved in this accident shall be collectively referred to as the "Insurers"), the Insurers' lawyers/law firms, the Monetary Authority of Singapore and any relevant government agency/authority (such as the police), for the purpose(s) of:
 - (i) processing, handling and/or dealing with my claims including the settlement of the claims and any necessary investigations relating to the claims;
 - (ii) investigating the accident and/or my claims;
 - (iii) carrying out and/or dealing with my instructions or responding to any enquiries by me;
 - (iv) administering my claims (including the mailing of correspondence, statements, invoices, reports or notices to me, which could involve disclosure of certain personal data about me to bring about delivery of the same as well as on the external cover of envelopes/mail packages); and/or
 - (v) complying with applicable law in administering, processing, handling and/or dealing with my claims (collectively the "Purposes")
- (b) all insurer(s) who have insured vehicle(s) involved in this accident and the Insurers' lawyers/law firms, may/are permitted to collect, use, disclose and/or process my Personal Information for one or more of the above Purposes; and
- (c) my Personal Information may/can be disclosed by any of the Insurers and/or GIA to their third party service providers or agents (including their lawyers/law firms), which may be sited outside of Singapore, for one or more of the above Purposes.
- (d) my Personal Information will also be collected and used to compile claims history for the purpose of fraud detection, investigation and management in present and all future claims.
- (e) the information so collected under (d) above may be shared / disclosed:
 - (i) to all insurers and/or any other third parties that assist in evaluating, investigating, controlling or managing fraud, regulators, law enforcement and government agencies as reasonably required for the purposes stated, or
 - (ii) for complying with requirements under any regulations, laws or court orders.

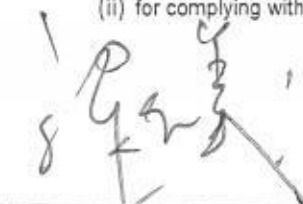

Policyholder's Signature
Date & Time

Driver's Signature
(If driver is not the policyholder)
Date & Time



Reporting Centre Personnel's
Name: Alvin Goh

04/09/19

SKETCH PLAN

(A) SKR 7979E

(B) SMF 8266L

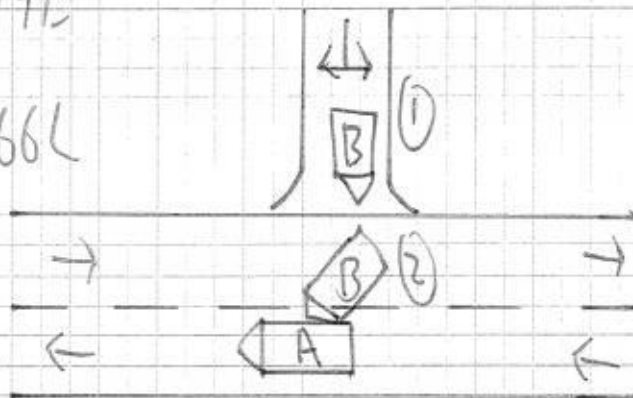

DESCRIBE CIRCUMSTANCES OF THE ACCIDENT

① 'A' vehicle driving along main road.

② 'B' vehicle exit from minor road and collided 'A' vehicle near right side.

③ No one was injured and we exchange particulars.

DECLARATION

I/We declare the foregoing particulars are true in every respect.

Please note that you have 14 calendar days to revert and file the claim under your own policy. Failing to do so, your insurance company will not allow nor accept the claim.

(Please contact your insurance company for any further details)

Policyholder's Signature
Date & Time

Driver's Signature
(If driver is not the policyholder)
Date & Time

Reporting Centre Personnel's
Name: Alan Quok



Mercedes-Benz

Cycle & Carriage
Industries Pte Limited
Authorised Dealer
Company No. 196400367W
GST Reg No. MR-8500111-X

ESTIMATE FOR SKR7979E

CHINA TAIPING INSURANCE (S) PTE
LTD
ATTN: MOTOR CLAIM DEPARTMENT
3 ANSON ROAD #16-00
SPRINGLEAF TOWER
SINGAPORE 079909
62222366

Vehicle & Document Information

WIP No 36731
Reg No/Reg Date SKR7979E / 05/12/2014
Date In/Mileage / 0
Chassis No WDD1173422N125708
Engine No 27091030472349
Make/Model MB/CLA 180 BlueEFFICIENCY (C
Colour/Trim 027 787 Mountain Gr/ 041 151-Leather Twi

Account No	Terms	Date/Time Printed	CSE	Operator
WC000668	Credit	04/09/2019/ 12:29	AQ	305 / Alan Quek Ai Lun

Description of Goods / Services	Qty	Unit Price	Disc%	Amount
---------------------------------	-----	------------	-------	--------

M BPNSUN				
POLICY NO/ACC DATE :2100394788 // 03-09-2019				
DRIVE IN:04-09-2019 // TP CAR NO:SMF8266L (CHINA TAIPING INS)				
DATE IN/DATE SURVEY:				
BY/AUTHORIZED ON :				
A BPILAB			0.10	380.00
USE XENTRY TO CHECK CONTROL UNITS & RESET MEMORY TO				
STANDARD SETTINGS.NETT				60.00
S BPNSUB				
SUPPLY & TRANSFER IPC REAR RIGHT RIM				
PURCHASE ORDER NO:				540.00
A BPILAB				
INSPECT & CONDUCT WHEEL ALIGNMENT.NETT				1440 1920.00
A BPILAB				
REPAIR REAR RIGHT FENDER & REAR RIGHT DOOR				1200 1500.00
A BPIRES				
RESPRAY REAR RIGHT FENDER, REAR RIGHT DOOR & REAR RIGHT RIM				
M RH/R DISC WHEEL	1.00	641.32	00.00	641.32

Alan Quek
17/9/19
Hp 90010068

4 days

16/09/19 @ 1400

Repair after repair

Alan Quek
Cycle & Carriage Industries Pte Ltd
Body Care & Repair Center
DID: 6771 4377 HP: 9186 5112 Fax: 6872 1272
Email: alan.quek@cyclecarriage.com.sg

Signature: _____
Date: _____
Acknowledged by Reparer: _____
is subject to final approval from Insurance Company
• Supplementary work must be authorised and
• No illegal modification is allowed
• Third party survey is a "third party" basis
• Parts prices are subject to change
• To display damaged parts during survey
• To repair before repair payment
the Reparer of the following:
Mr Alan Quek, Body Care & Repair Center

Confirmed & accepted by

Nett	5,041.32
7% GST on	352.89
Total Payable	5,394.21

Authorized signatory and company stamp

Validity of this estimate is 14 days from date of quote. This is a computer generated document, no signature is required.
Estimated costs quoted are excluding GST. We would mention that the above estimate is based on our initial inspection and does not include any additional parts or labour which may be required after repair work has commenced. Occasionally worn or damaged parts are discovered after work has started and needed for repairs or replacement. However, should this occur, we would advise you. Please be informed that a deposit of 50% of the above estimate is payable before commencement of the work. Payment for this may be made in cash, credit card or cheque. You must also agree to pay full amount for renewal of the windscreen in the event of inadvertent breakage in the course of renewing the rubber seal or other repair requiring the removal of the windscreen.

Pandan Loop Service Center
188 Pandan Loop
Singapore 128378
Tel: 6777 8388
Fax: 6779 5383
www.mercedes-benz.com.sg



Mercedes-Benz - are registered trademarks of Daimler, Stuttgart, Germany



Mercedes-Benz

Cycle & Carriage
Industries Pte Limited
Authorized Dealer
Company No: 196400357W
GST Reg No. MR-8500111-X

ESTIMATE FOR SKR7979E

Finalization

CHINA TAIPING INSURANCE (S) PTE
LTD
ATTN: MOTOR CLAIM DEPARTMENT
3 ANSON ROAD #16-00
SPRINGLEAF TOWER
SINGAPORE 079909
62222368

Rasul

Vehicle & Document Information

WIP No 36731
Reg No/Reg Date SKR7979E 7 05/12/2014
Date In/Mileage 16/09/2019/ 113423
Chassis No WDD 173422N 126708
Engine No 270910304723-19
Make/Model MB/CLA 180 BlueEFFICIENCY (C
Colour/Trim 027 787 Mountain Gr/ 041 151-Leather Twi

SKR7979E

Account No	Terms	Date/Time Printed	CSE	Operator
WC000668	Credit	24/09/2019/ 22:08	AQ	305 / Alan Quek Ai Lun
Description of Goods / Services				
	Qty	Unit Price	Disc%	Amount

M BPNSUN

POLICY NO/ACC DATE : 2100394788 // 03-09-2019
DRIVE IN: 04-09-2019 // TP CAR NO: SMF8266 (CHINA TAIPING INS)
DATE IN/DATE SURVEY: 16-09-2019 / LKK RASUL
BY/AUTHORIZED ON : IRENE TAY // 06-09-2019

A BPILAB			0.10	380.00
USE XENTRY TO CHECK CONTROL UNITS & RESET MEMORY TO STANDARD SETTINGS.NETT				
S BPNSUB				60.00
LABOUR TO REMOVE AND INSTALL IPC TYRE FROM RIM, (RUN FLAT) WHEEL BALANCE AND INSTALL NEW VALVE HEAD				
A BPILAB				540.00
INSPECT & CONDUCT WHEEL ALIGNMENT.NETT				
A BPILAB				1440.00
REPAIR REAR RIGHT FENDER & REAR RIGHT DOOR				
A BPIRES				1200.00
RESPRAY REAR RIGHT FENDER, REAR RIGHT DOOR & REAR RIGHT RIM				
X RH/R DISC WHEEL	1.00	641.32	00.00	641.32

4 Days
ESTIMATE

Alan Quek
Cycle & Carriage Industries Pte Ltd
Body Care & Repair Center
DID: 6771 4377 HP: 9186 5112 Fax: 6872 1272
Email: alan.quek@cyclecarriage.com.sg

Confirmed & accepted by

Nett 4,261.32
7% GST on 4261.32 298.29

Authorized signatory and company stamp

Total Payable 4,559.61

Validity of this estimate is 14 days from date of quote. This is a computer generated document, no signature is required.

Estimated costs quoted are excluding GST. We would mention that the above estimate is based on our initial inspection and does not include any additional parts or labour which may be required after repair work has commenced. Occasionally worn or damaged parts are discovered after work has started and needed for repairs or replacement. However, should this occur, we would advise you. Please be informed that a deposit of 50% of the above estimate is payable before commencement of the work. Payment for this may be made in cash, credit card or cheque. You must also agree to pay full amount for removal of the windscreen in the event of inadvertent breakage in the course of panelling the rubber seal or other repair requiring the removal of the windscreen.

Panden Loop Service Center
188 Pandan Loop
Singapore 128378
Tel: 6777 8488
Fax: 6777 5383
www.mercedes-benz.com.sg



Mercedes-Benz - are registered trademarks of Daimler, Stuttgart, Germany

LKK Auto Consultants Pte Ltd (Co.Reg.No:199607198R)

51 Ubi Ave 1 #01-25, Paya Ubi Industrial Park

Singapore 408933

Tel: 6256-3561 Fax: 6844-8805 Email: sur@lkkauto.com;assignments@lkkauto.com

VEHICLE DAMAGE INSPECTION REPORT

Our File No: CS/CT119015783/R1VF3N2

Date: 27/09/2019

REFERENCE

Handling Insurer:	China Taiping Insurance (Singapore) Pte. Ltd.	Policy No:	DMPCSN30127219000	
Claimant Vehicle No :	SKR7979E	Insured Vehicle No :	SMF8266L	
Date of Loss:	03/09/2019	Nature of Claim:	TP	Claim No: SNM19D204147C02

DESCRIPTION & IDENTIFICATION OF VEHICLE

Reg No:	SKR7979E	Engine No:	27091030472349
Make & Model:	MERCEDES-BENZ CLA180, 1.6 (A)	Chassis No:	WDD1173422N125708
Reg. Date:	05/12/2014 (Man. Year: 2014)	Odometer:	113123 km
Colour:	Grey		
Engine Capacity:	1595 cc		
Market Value/New Car Price:	N/A		
Sum Insured (S\$):	Market Value/New Car Price		

CONDITION OF VEHICLE AT THE TIME OF SURVEY

General Condition:	Steering (Serviceable):	Yes	Footbrake (Serviceable):	Yes
Handbrake (Serviceable):	Yes	Engine Modification:	No	Pre-accident Condition:

CONDITION OF TYRES

Front Tyre Size:	225/40R18	Rear Tyre Size:	225/40R18
Front Left Side:	Bridgestone 6 mm	Rear Left Side:	Bridgestone 6 mm
Front Right Side:	Bridgestone 6 mm	Rear Right Side:	Bridgestone 6 mm

The above values represent the remaining tyre treads depth

COST OF CLAIMS	Repairer's	Adjuster's	Difference	Diff %
Parts	641.32	641.32	0.00	0.00
Miscellaneous Items	0.00	0.00	0.00	
Labour	4,400.00	3,620.00	780.00	17.73
Paintwork Labour	0.00	0.00	0.00	
Towing	0.00	0.00	0.00	
Gross Total (S\$)	5,041.32	4,261.32	780.00	15.47
+ GST 7.00/7.00% (S\$)	352.89	298.29	54.60	15.47
Nett Amount (S\$)	5,394.21	4,559.61	834.60	15.47

INSPECTION

Date of Assignment:	06/09/2019	
Date Inspected:	16/09/2019	Inspected At: Cycle & Carriage Industries Pte Ltd (Pandan Loop) 188 Pandan Loop Singapore 128378
Estimated Period of Repair:	4.0 days	

Adjuster: MOHD RASUL

Manager: VERON CHEN

NOTE: This report represents our findings at the time and place of inspection stated herein. Such inspection has been carried out to the best of our knowledge and ability but any other liability under any other circumstances is hereby expressly excluded.

REPAIR DETAILS

Reference

Part Source: MRM-SG	Version: 1.0 (Last Synchronised: 27 Sep 2019)
Parts: 143	MERCEDES-BENZ CLA180 1.6 (A) (Catalogue:Merimen Singapore 1.0)
Labour: Repairer's	(Price-denominated Standard List)
Print Code:	(Unsubmitted, no print-code for SKR7979E)
Validity:	These estimates are valid only if they contain the print code (above) on all estimate pages, running page numbers with the END OF ESTIMATES marker on the last estimate page
Further Info: Items/values not in reference catalogue are prefixed with an asterisk *.	

Recommended Parts

No.	Qty	Part No.	Particulars	Condition	Repairer's	Amount
1	1		*RH/R DISC WHEEL	Scratched	641.32 FS	*641.32 FS
				Total Parts (S\$)	641.32	641.32

F=Franchise part. S=SpcNett.

Report was unsubmitted during this print-out.

Recommended Miscellaneous Items

There are no new miscellaneous items selected.

Recommended Labour

No	Particulars	Lab.Type	Repairer's	Amount
Labour Items				
1	USE XENTRY TO CHECK CONTROL UNITS & RESET MEMORY TO STANDARD SETTINGS	New	380.00	380.00
2	SUPPLY & TRANSFER 1PC REAR RIGHT RIM	New	60.00	60.00
3	INSPECT & CONDUCT WHEEL ALIGNMENT	New	540.00	540.00
4	REPAIR REAR RIGHT FENDER & REAR RIGHT DOOR	New	1,920.00	1,440.00
5	RESPRAY REAR RIGHT FENDER,REAR RIGHT DOOR & REAR RIGHT RIM	New	1,500.00	1,200.00
Gross Labour Cost (\$\$)			4,400.00	3,620.00

Report was unsubmitted during this print-out.

< END OF ESTIMATES >