

REC BY:

REF:

CS/PWD19015738/Ad30b

Special Instructions:

Jose

67275872

Adnan
Mawin

ASSIGNMENT (Office)

From (Person): Venessauchen

of

PWD

Date/Time:

4/9/96 251pm

Estimated Cost:

Bill to:

OD / IT WS / TP RES / OD RES / EVA / INV / MV / CS

To Inspect Vehicle No:

SK# 6691T

Insured:

SLS 6455P

at Workshop m/s

People's Vehicle Recovery

Tel:

6743 3246

of

Blk 3023A Ubi Road 1 #01-60

98578686, Jimmy

Policy No:

Claim No:

1201900026164

Sum Insured:

Excess:

State of Veh:

(Client's Record)

D.O.A.

31/08/2019

CA / REV / REP. / REV 24 HRS

F.O.D. Endorsement:

Date/Time:

Person Contacted:

Apple

Vehicle IN

OUT

Date/Time	Action/Instruction
	<u>Vehicle /</u>
<u>10/09</u>	<u>Sent compose mail pending estimate</u>
	<u>lump sum \$12,500 - 5days (Red: \$7208.40: 36%)</u>

REF: FWD

ASSIGNMENT

From: Date: 10/9/19

Estimated Cost:

OD ☒ TP / WS / TP RES / OD RES / EVA / INV / MV

To Inspect Vehicle No: SKH 6691T

at Workshop no: People's Vehicle Recovery
of Blk 3023A Ubi Road 1 # 01-60

Insured:

Policy No:

Claims No:

Sum Insured: Excess:

(Client's Record)

Make of Veh:

(Policy Condition)

Remark: The veh had commenced its
repair at the time of inspection.

N/S	O/S

Bal. or Market Value:

IDAC Accident Rpt: Consistent? : Yes or No

GIA / PR Seen: Consistent? : Yes or No

Est. Repairs: days Res: Yes or No

Lum Sum: % 3 Val: Yes or No

CA / REV / REP. / 24 HRS (up)

Vehicle: IN / OUT

Date: Person Contacted:

Veh No: SKH 6691T. Yr Regn: 2007 April

Type: ☒ M Car / M Cycle / Bus / Van / Lorry / Taxi / Prime Mover /

Truck / Trailer or

Make: Mercedes Benz S300L c.c 2987

Colour: Black. A/C: Insured / Std / NI / NA

Sp Reading: 203338. T/Radio: Insured / Std / NI / NA

Eng/No:

C/No: WPD2211542A137822.

Gen. Cond: ☒ Good / Fair / Poor / BurntSteering: ☒ In order / Jammed / Leaked / Burnt orBrakes: ☒ In order / Jammed / Leaked / Burnt orModi: Nil ☒ S/Rim / STD A/Rim or

Tyre Size: F: 255/45 R18.

R: 255/45 R18.

BS / DUN / EXNOVA / GY / FS / LIZA ☒ MIC / OHTSU / PIR / SUMI /

TOYO / YOKO or

Front

Rear

R/Bal. 06 mm R/Bal. 06 mm

L/Bal. 06 mm L/Bal. 06 mm

D.O.A. D.O.I. 10/09/19.

Survey held at People.

Des. of Damages: Frt / ☒ Rear / O/S / N/S / U/C / Rooftop or

The U/C / Chassis frame / Body Structure affected due to collision

Date / Time Action / Instruction

TP FWD.

COE Expiry: 31/03/21

MV: 67K
PV: 38K
Nett: 29K.

RECEIVED 19 NOV 2019

Date/Time, File Pass to?

☐ : Prelim. Report

17/11/19 TUPST

☒ : Final Report

Date/Time, File Pass to?

Days Of Repair: 5

Resurvey No. of Trip: 1

Add Fee: ☐ Site Insp (\$)☐ Interview (\$)☐ Tech. Insp (\$)☐ Weekend (\$)

Survey Fee:

Transportation:

I = PE, M

Flood:

Other:

Total:

Report Format:

Lump Sum / H.R. / R.R.

TP

2,500/-

790
90499

11

Denise Tay (LKKAUTO)

From: josey.loh@fwd.com
Sent: Wednesday, 6 November 2019 11:20 AM
To: Denise Tay (LKKAUTO)
Cc: Admin-D (LKKAUTO); venessa.chan@fwd.com; Admin A; assignments; motorclaims.sg@fwd.com; CS A Team
Subject: RE: [FWD]: YOUR REF: SLS6455P | ARRANGING OF SURVEYOR FOR OUR VEHICLE: SKH6691T CLAIM REF: 1201900026164

Hi Denise,

Kindly advise TP to email their request to motorclaims.sg@fwd.com.

Thank you.

Regards,
Josey

From: Denise Tay (LKKAUTO) [mailto:denisetay@lkkauto.com]
Sent: Wednesday, 6 November 2019 11:12 AM
To: Josey Loh Kah Wai - SGUser
Cc: Admin-D (LKKAUTO); Venessa Chan - SGUser; Admin A; assignments; Motor Claims SG - SG Common; CS A Team
Subject: RE: [FWD]: YOUR REF: SLS6455P | ARRANGING OF SURVEYOR FOR OUR VEHICLE: SKH6691T CLAIM REF: 1201900026164

Dear Josey,

Please be inform we have advise accordingly to the workshop.

They would like purchase the report from us.

Please advise if we can re-direct the report to them.

Best Regards,

Denise Tay | Case Handler

LKK Auto Consultants Pte Ltd

Phone: 6256-3561 | email: sur@lkkauto.com | fax: 6256-4315

Blk 51, Paya Ubi Industrial Park, Ubi Avenue 1, #02-25 | S(408933)

From: josey.loh@fwd.com [mailto:josey.loh@fwd.com]
Sent: Friday, 18 October 2019 5:55 PM
To: Admin-D (LKKAUTO) <admin-d@lkkauto.com>; venessa.chan@fwd.com; Admin A <admin-a@lkkauto.com>; assignments <assignments@lkkauto.com>
Cc: motorclaims.sg@fwd.com; CS A Team <cs-a@lkkauto.com>

Nivitha (LKK Auto)

From: venessa.chan@fwd.com
Sent: Wednesday, 4 September 2019 2:47 PM
To: admin-a@lkkauto.com; assignments@lkkauto.com
Cc: motorclaims.sg@fwd.com; josey.loh@fwd.com
Subject: YOUR REF: SLS6455P | ARRANGING OF SURVEYOR FOR OUR VEHICLE: SKH6691T
CLAIM REF: 1201900026164
Attachments: SKH6691T TP GIA.pdf; SLS6455P LTA SEARCH.pdf; SLS6455P OI GIA.PDF

Dear Nivitha,

Please refer to the email below and liaise with TP repairer for PRS.

Please create the case in Merimen.

Thank you.

Best Regards,

Venessa Chan

Administrative Assistant, Claims



FWD Singapore Pte. Ltd.

6 Temasek Boulevard, #18-01 Suntec Tower Four, Singapore 038986

E venessa.chan@fwd.com

W www.fwd.com.sg

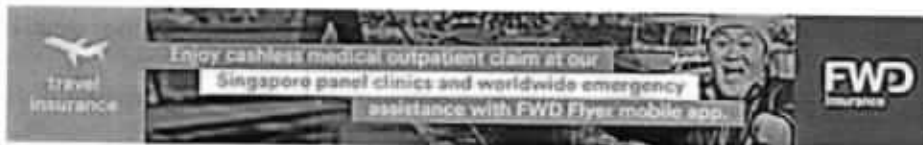

From: Venessa Chan - SGUser

Sent: Wednesday, September 4, 2019 2:45 PM

To: 'People's Vehicle Group'

Cc: Motor Claims SG - SG Common; Josey Loh Kah Wai - SGUser

Subject: YOUR REF: SLS6455P | ARRANGING OF SURVEYOR FOR OUR VEHICLE: SKH6691T

Hi Apple,

Thank you for your selection of LKK Auto Consultants.
We will proceed to assign survey.

Thank you.

Best Regards,

Venessa Chan

Administrative Assistant, Claims



FWD Singapore Pte. Ltd.

6 Temasek Boulevard, #18-01 Suntec Tower Four, Singapore 038986

E venessa.chan@fwd.com

W www.fwd.com.sg

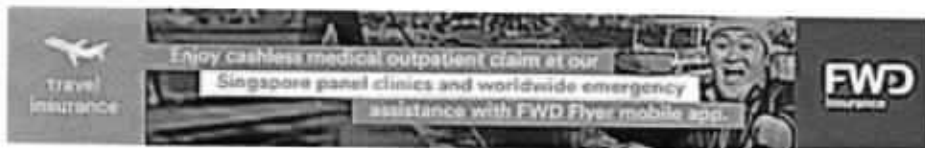

From: People's Vehicle Group [<mailto:peoplevehicle@gmail.com>]

Sent: Wednesday, September 4, 2019 2:43 PM

To: Venessa Chan - SGUser

Cc: Motor Claims SG - SG Common; Josey Loh Kah Wai - SGUser

Subject: Re: YOUR REF: SLS6455P | ARRANGING OF SURVEYOR FOR OUR VEHICLE: SKH6691T

Hi Venessa,

We would like to select - LKK AUTO CONSULTANTS PTE LTD
Please have surveyor contact us before coming for survey.

Thank you.

Regards,
Apple Huang

People's Vehicle Recovery Service

Blk 3023A Ubi Road 1 #01-60 Singapore 408717

Main +65 6743 3246 | peoplevehicle@gmail.com | <https://www.peoplesvehiclegroup.com>

This e-mail may contain confidential and privileged information. If you are not the intended recipient, please notify the sender immediately and destroy this e-mail. Any unauthorised copying, disclosure or distribution of material in this e-mail is strictly forbidden. The sender cannot guarantee that this communication is secure, free of viruses, interceptions or interference. The sender does not accept liability for any errors or omissions.

On Wed, Sep 4, 2019 at 2:42 PM People's Vehicle Group <peoplevehicle@gmail.com> wrote:

Hi Venessa,

We would like to select - LKK AUTO CONSULTANTS PTE LTD
Please have surveyor contact us before coming for survey.

Thank you.

Regards,

Apple Huang

People's Vehicle Recovery Service

Blk 3023A Ubi Road 1 #01-60 Singapore 408717

Main +65 6743 3246 | peoplevehicle@gmail.com | <https://www.peoplesvehiclegroup.com>

This e-mail may contain confidential and privileged information. If you are not the intended recipient, please notify the sender immediately and destroy this e-mail. Any unauthorised copying, disclosure or distribution of material in this e-mail is strictly forbidden. The sender cannot guarantee that this communication is secure, free of viruses, interceptions or interference. The sender does not accept liability for any errors or omissions.

On Wed, Sep 4, 2019 at 2:38 PM <venessa.chan@fwd.com> wrote:

WITHOUT PREJUDICE

Dear Apple,

Please note our vehicle no. is SLS6455P.

We refer to your email dated on 04.09.2019 of the PRI Notice of your client's vehicle SKH6691T.

Please find our panel surveyors as follows: -

1. LKK AUTO CONSULTANTS PTE LTD
2. INFINITI APPRAISAL SERVICE
3. AJAX INSPECTION SERVICES PTE LTD
4. RT APPRAISAL PTE LTD

If you are not agreeable to any of the above, we reserve our rights to request for pre-repair inspection of your client's vehicle.

We look forward to receiving your reply.

Thank you.

*Please note that contents of this email should not be construed as any admission of liability on the part of our insured and/ or insurers. We hereby maintain full reservation of rights and all defences available to us.

*Please note that we do not accept fax. Hence, please send in any correspondences related to Motor Claims via e-mail to motorclaims.sg@fwd.com.

Best Regards,

Venessa Chan

Administrative Assistant, Claims



FWD Singapore Pte. Ltd.

6 Temasek Boulevard, #18-01 Suntec Tower Four, Singapore 038986

E venessa.chan@fwd.com

W www.fwd.com.sg

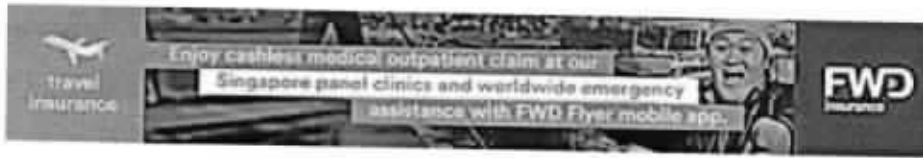

From: People's Vehicle Group [mailto:peoplevehicle@gmail.com]

Sent: Wednesday, September 4, 2019 1:20 PM

To: Motor Claims SG - SG Common

Subject: YOUR REF: SLS6544P | ARRANGING OF SURVEYOR FOR OUR VEHICLE: SKH6691T

Dear Team,

Kindly let us have the 10 surveyor company name list for us to select for survey under direct settlement or contact us if the above cannot be arranged.

Thank you.

Regards,

Apple Huang

People's Vehicle Recovery Service

Blk 3023A Ubi Road 1 #01-60 Singapore 408717

Main +65 6743 3246 | peoplevehicle@gmail.com | <https://www.peoplesvehiclegroup.com>

This e-mail may contain confidential and privileged information. If you are not the intended recipient, please notify the sender immediately and destroy this e-mail. Any unauthorised copying, disclosure or distribution of material in this e-mail is strictly forbidden. The sender cannot guarantee that this communication is secure, free of viruses, interceptions or interference. The sender does not accept liability for any errors or omissions.

ATTENTION:

The email and any attachments transmitted with it are private and confidential and intended solely for the use of the individual or entity to whom they are addressed. If you have received this email in error, please notify the sender immediately and delete this email and any attachments from your system. You should not use, disclose, copy or store this email and any attachments.

Messages and attachments are scanned for all viruses known. However, you are advised that you open any attachments at your own risk. If this message contains password-protected attachments, the files have NOT been scanned for viruses by our mail domain. Please always scan for viruses before opening any attachments.

ATTENTION:

The email and any attachments transmitted with it are private and confidential and intended solely for the use of the individual or entity to whom they are addressed. If you have received this email in error, please notify the sender immediately and delete this email and any attachments from your system. You should not use, disclose, copy or store this email and any attachments.

Messages and attachments are scanned for all viruses known. However, you are advised that you open any attachments at your own risk. If this message contains password-protected attachments, the files have NOT been scanned for viruses by our mail domain. Please always scan for viruses before opening any attachments.

Denise Tay (LKKAUTO)

From: josey.loh@fwd.com
Sent: Wednesday, 6 November 2019 11:20 AM
To: Denise Tay (LKKAUTO)
Cc: Admin-D (LKKAUTO); venessa.chan@fwd.com; Admin A; assignments; motorclaims.sg@fwd.com; CS A Team
Subject: RE: [FWD]: YOUR REF: SLS6455P | ARRANGING OF SURVEYOR FOR OUR VEHICLE: SKH6691T CLAIM REF: 1201900026164

Hi Denise,

Kindly advise TP to email their request to motorclaims.sg@fwd.com.

Thank you.

Regards,
Josey

From: Denise Tay (LKKAUTO) [mailto:denisetay@lkkauto.com]
Sent: Wednesday, 6 November 2019 11:12 AM
To: Josey Loh Kah Wai - SGUser
Cc: Admin-D (LKKAUTO); Venessa Chan - SGUser; Admin A; assignments; Motor Claims SG - SG Common; CS A Team
Subject: RE: [FWD]: YOUR REF: SLS6455P | ARRANGING OF SURVEYOR FOR OUR VEHICLE: SKH6691T CLAIM REF: 1201900026164

Dear Josey,

Please be inform we have advise accordingly to the workshop.

They would like purchase the report from us.

Please advise if we can re-direct the report to them.

Best Regards,

Denise Tay | Case Handler

LKK Auto Consultants Pte Ltd

Phone: 6256-3561 | email: sur@lkkauto.com | fax: 6256-4315

Blk 51, Paya Ubi Industrial Park, Ubi Avenue 1, #02-25 | S(408933)

From: josey.loh@fwd.com [mailto:josey.loh@fwd.com]
Sent: Friday, 18 October 2019 5:55 PM
To: Admin-D (LKKAUTO) <admin-d@lkkauto.com>; venessa.chan@fwd.com; Admin A <admin-a@lkkauto.com>; assignments <assignments@lkkauto.com>
Cc: motorclaims.sg@fwd.com; CS A Team <cs-a@lkkauto.com>

Denise Tay (LKKAUTO)

From: Mei Kwan (LKKAUTO)
Sent: Thursday, 31 October 2019 9:34 AM
To: Denise Tay (LKKAUTO)
Subject: FW: ACCIDNET INVOLVING JPT 5831 & YOUR INSURE SJR 9536Z ON 18/09/20 ***
LKK REF: CC4/AXA16018689/Kza3q2 // AXA REF: TP / C0402054

Only found thissss...

Thank you.

Best Regards,

Mei Kwan | Admin

LKK Auto Consultants Pte Ltd

Phone: 6366 0055 | email: MeiKwan@lkkauto.com | fax: 67414108

Blk 51, Paya Ubi Industrial Park, Ubi Avenue 1, #02-25 | S(408933)

From: Mei Kwan (LKKAUTO) <Meikwan@lkkauto.com>
Sent: Tuesday, 16 April, 2019 2:46 PM
To: LOH Cynthia <cynthia.loh@axa.com.sg>
Cc: Hsiao Tong (LKKAUTO) <chewht@lkkauto.com>; Admin A <admin-a@lkkauto.com>
Subject: RE: ACCIDNET INVOLVING JPT 5831 & YOUR INSURE SJR 9536Z ON 18/09/20 *** LKK REF:
CC4/AXA16018689/Kza3q2 // AXA REF: TP / C0402054

Dear Cynthia,

We refer to the above matter.

As spoken, M/s Heng Lai Huat Motor Workshop had reimbursed to your good office the survey report fee - \$374.50.

We will submit our independent report to them.

Thank you.

Best Regards,

Mei Kwan | Admin

LKK Auto Consultants Pte Ltd

Phone: 6366 0055 | email: MeiKwan@lkkauto.com | fax: 67414108

Blk 51, Paya Ubi Industrial Park, Ubi Avenue 1, #02-25 | S(408933)

From: LOH Cynthia <cynthia.loh@axa.com.sg>
Sent: Thursday, 15 November, 2018 11:32 AM
To: Mei Kwan (LKKAUTO) <Meikwan@lkkauto.com>
Cc: Hsiao Tong (LKKAUTO) <chewht@lkkauto.com>; Admin A <admin-a@lkkauto.com>
Subject: RE: ACCIDNET INVOLVING JPT 5831 & YOUR INSURE SJR 9536Z ON 18/09/20 *** LKK REF:
CC4/AXA16018689/Kza3q2 // AXA REF: TP / C0402054

Dear Mei Kwan,

Please note that both the LOA and Tax invoice were indicated "Hang Lai Huat Motor Workshop" hence we supposed to send the cheque to "Heng Lai Huat Motor Workshop" instead of to Ryan Soh, 160 Sin Ming Drive, Sin Ming Autocity # 06-01 Singapore 575722.

Denise Tay (LKKAUTO)

To: josey.loh@fwd.com
Cc: Admin-D (LKKAUTO); venessa.chan@fwd.com; Admin A; assignments; Cc; CS A Team
Subject: RE: [FWD]: YOUR REF: SLS6455P | ARRANGING OF SURVEYOR FOR OUR VEHICLE: SKH6691T CLAIM REF: 1201900026164

Dear Josey,

Please be inform we have check with the repairer that we will re-direct this case to them.

They will purchase the independent report from us.

Therefore no billing, will be bill to your end.

Best Regards,

Denise Tay | Case Handler

LKK Auto Consultants Pte Ltd

Phone: 6256-3561 | email: sur@lkkauto.com | fax: 6256-4315

Blk 51, Paya Ubi Industrial Park, Ubi Avenue 1, #02-25 | S(408933)

From: josey.loh@fwd.com [<mailto:josey.loh@fwd.com>]
Sent: Friday, 18 October 2019 5:55 PM
To: Admin-D (LKKAUTO) <admin-d@lkkauto.com>; venessa.chan@fwd.com; Admin A <admin-a@lkkauto.com>; assignments <assignments@lkkauto.com>
Cc: motorclaims.sg@fwd.com; CS A Team <cs-a@lkkauto.com>
Subject: RE: YOUR REF: SLS6455P | ARRANGING OF SURVEYOR FOR OUR VEHICLE: SKH6691T CLAIM REF: 1201900026164

Hi LKK team,

We have repudiated all liabilities.

Kindly advise TP to re-direct the claim to our insured for handling.

Thank you.

Regards,
Josey

From: Admin-D (LKKAUTO) [<mailto:admin-d@lkkauto.com>]
Sent: Wednesday, 4 September, 2019 4:20 PM
To: Venessa Chan - SGUser <venessa.chan@fwd.com>; Admin A <admin-a@lkkauto.com>; assignments <assignments@lkkauto.com>
Cc: Motor Claims SG - SG Common <motorclaims.sg@fwd.com>; Josey Loh Kah Wai - SGUser <josey.loh@fwd.com>; CS A Team <cs-a@lkkauto.com>

Denise Tay (LKKAUTO)

From: Olivia Lau (LKKAUTO)
Sent: Tuesday, 29 October 2019 9:37 AM
To: Denise Tay (LKKAUTO); SUR
Cc: assignments
Subject: [FWD]: YOUR REF: SLS6455P | ARRANGING OF SURVEYOR FOR OUR VEHICLE: SKH6691T CLAIM REF: 1201900026164

LKK Ref: CS/FWD19015738/Atd3

Hi Denise,

Hope you did not miss this email.

Best Regards,

Olivia Lau | Admin Manager

LKK Auto Consultants

phone: 6256-3561 | email: olivialau@lkkauto.com | fax: 6741-4108

Blk 51, Paya Ubi Industrial Park, Ubi Avenue 1, #02-25 | S(408933)

Make
good
use of
Today

From: josey.loh@fwd.com [mailto:josey.loh@fwd.com]
Sent: Friday, 18 October 2019 5:55 PM
To: Admin-D (LKKAUTO) <admin-d@lkkauto.com>; venessa.chan@fwd.com; Admin A <admin-a@lkkauto.com>; assignments <assignments@lkkauto.com>
Cc: motorclaims.sg@fwd.com; CS A Team <cs-a@lkkauto.com>
Subject: RE: YOUR REF: SLS6455P | ARRANGING OF SURVEYOR FOR OUR VEHICLE: SKH6691T CLAIM REF: 1201900026164

Hi LKK team,

We have repudiated all liabilities.

Kindly advise TP to re-direct the claim to our insured for handling.

Thank you.

Regards,
Josey

6727 5772

From: Admin-D (LKKAUTO) [mailto:admin-d@lkkauto.com]
Sent: Wednesday, 4 September, 2019 4:20 PM
To: Venessa Chan - SGUser <venessa.chan@fwd.com>; Admin A <admin-a@lkkauto.com>; assignments <assignments@lkkauto.com>

Enquire PARF/COE Rebate for Registered Vehicle

Vehicle Information	
Owner ID Type:	Singapore NRIC
Owner ID:	331G
Vehicle Details	
Vehicle No.:	SKH6691T
Vehicle to be Exported:	Yes
Intended Deregistration Date:	10 Sep 2019
Vehicle Make:	MERCEDES BENZ
Vehicle Model:	S300L
Primary Colour:	Black
Manufacturing Year:	2007
Engine No.:	27294630625054
Chassis No.:	WDD2211542A137822
Maximum Power Output:	170.0 kW (227 bhp)
Open Market Value:	\$81,507.00
Original Registration Date:	27 Apr 2007
First Registration Date:	27 Apr 2007
Transfer Count:	2
Actual ARF Paid:	\$89,658.00
PARF Eligibility	
PARF Eligibility:	Forfeited
PARF Eligibility Expiry Date:	-
PARF Rebate Amount:	\$0.00
COE Information	
COE Expiry Date:	31 Mar 2027
COE Category:	E - Open Category
COE Period(Years):	10
PQP Paid:	\$50,347.00
COE Rebate Amount:	\$38,044.00
Total Rebate Amount:	\$38,044.00

The information contained herein is correct as at 10 Sep 2019

OK

SINGAPORE ACCIDENT STATEMENT

IMPORTANT NOTICE

1. Please report correctly the details of the accident to speed up the claims process.
2. This Form must be completed by the Policyholder and/or the Authorised Driver.
3. Information provided must be as truthful and accurate as possible. Any wilful misrepresentation or withholding of material facts may allow insurance companies to repudiate policy liability.
4. The issue and acceptance of this Form by insurance companies is not an admission of policy liability on the part of the insurance companies.
5. **Any false reporting may be referred to the Police for investigation.**
6. This report will be forwarded by the insurers of the GIA Records Management Centre established by the General Insurance Association of Singapore (GIA) for archiving and that copies of this report will, for a fee, be made available upon application by interested parties.
7. By the lodgement of this report to the insurers, you hereby consent to the archiving of this report at the centre and to copies of the report being made available aforesaid.

ACCIDENT STATEMENT

Date Of Report	02/09/2019 17:42
Date Of Accident	31/08/2019 14:30
Exact Location Of Accident	CTE (BEFORE BRADDELL EXIT)
Country/State of Loss	SINGAPORE

DETAILS OF OWN VEHICLE

Vehicle Registration Number	SKH6691T
Insured/Policyholder	
Name Of Registered Owner	LIM MENG WEE
NRIC No	S1579331G
Email Address	MOTANLIM@GMAIL.COM
Mobile Phone No	(LOCAL) +65-97641846
Alternative Phone No	OTHERS-90275419

Vehicle Particulars

Manufacturer	MERCEDES-BENZ
Model	S300L
Exact Purpose for which vehicle was being used at time of accident	PRIVATE USE
Are you claiming under your own insurance policy for repair to your vehicle?	NO
If No, Please state action to be taken	THIRD PARTY
Vehicle Category	PRIVATE CAR

Insurance Company

Name of Insurance Company	AXA INSURANCE PTE LTD
Type Of Coverage	COMPREHENSIVE
Fleet Policy	NO
Policy Number	GA010772
Cover Note Number	27/04/2019 - 26/04/2020

Driver

Name of Driver	LIM CHUI SIEN
NRIC No	S1578737F
Date Of Birth	30/07/1963
Occupation	INDOOR
Date Of Driving Pass	10/07/1981
Driving Experience	38 YEARS AND 1 MONTH
Gender	FEMALE
Mobile Number	(LOCAL) +65-90275419
Fax Number	
Contact Number	
EMail Address	MOTANLIM@GMAIL.COM

Address	BLK 250A COMPASSVALE STREET #15-83
Postcode	541250
Was driver an employee of the Insured's Company	NO
If No, Relationship of the Driver with the Insured	SPOUSE
Vehicle Registration Number of Driver's Own Vehicle	-
	-
	-
Insurance Company of Driver's Own Vehicle	-
	-

General Information of the Accident

Type Of Accident	CHAIN COLLISION
Weather Conditions	CLEAR
Road Surface	DRY

Other Information

Was any foreign vehicle involved in this accident?	NO
Number of vehicles (including own vehicle) involved in the accident	3
Was any body injured in the Accident?	YES
Was any injured conveyed to hospital by ambulance?	NO
Was any other material or property damaged?	YES
I have been approached by unknown person(s) soliciting/offering accident claims assistance.	NO
Number of Passengers (Including Driver)	3
Passenger 1	NAME: : LEOW SEOW ENG GENDER: : FEMALE
Passenger 2	NAME: : LEOW BUAN ENG GENDER: : FEMALE

Details of Police Action

Was the accident reported to the police?	YES
If Yes, Please state which Police Station	
POLICE STATION NAME [OTHER]	HOUGANG NPP
Was notice of intended Prosecution given?	NO
If Yes, against whom?	

Circumstances of Accident

REFER TO THE ATTACHED SKETCH PLAN BY DRIVER.

Attachment(s)

Are accident photos available for attachment?	YES
Was there any video captured by Car Camera?	NO
Was there any audio recorded?	NO

DETAILS OF OTHER VEHICLE PROPERTY 1

Vehicle Registration Number	SLS6455P
Vehicle Make/Model/Colour	
Details Of Properties	
Vehicle Category	PRIVATE HIRE
Name of Driver	LIM HONG WEI, ERNEST
NRIC/Passport Number	S8508055E
Contact Number	93218107
Address	

Postcode

Insurance Company Name

Nature Of Damage

No. Of Passenger (Including Driver)

DETAILS OF OTHER VEHICLE PROPERTY 2

Vehicle Registration Number

GY2376M

Vehicle Make/Model/Colour

Details Of Properties

Vehicle Category

COMMERCIAL VEHICLE

Name of Driver

GOH LIONG FOH

NRIC/Passport Number

S2679426I

Contact Number

Address

Postcode

Insurance Company Name

Nature Of Damage

No. Of Passenger (Including Driver)

DETAILS OF INJURED PERSON 1

Name

LEOW SEOW ENG

Approximate Age

Injuries Sustain

NECK PAIN

Injured person in which vehicle?

SKH6691T

Were seat belts worn?

Was this injured conveyed to hospital by ambulance?

Address

Postcode

DETAILS OF INJURED PERSON 2

Name

LEOW BUAN ENG

Approximate Age

Injuries Sustain

NECK PAIN

Injured person in which vehicle?

SKH6691T

Were seat belts worn?

Was this injured conveyed to hospital by ambulance?

Address

Postcode

Sketch Plan Pg. 1

Date of accident: 31/8/19 Time: 14.30 Location: CTE (before Bradell exit)
 My Vehicle A: SKH66917 Vehicle B: CLS6455P Vehicle C: GY2376M

SKETCH PLAN

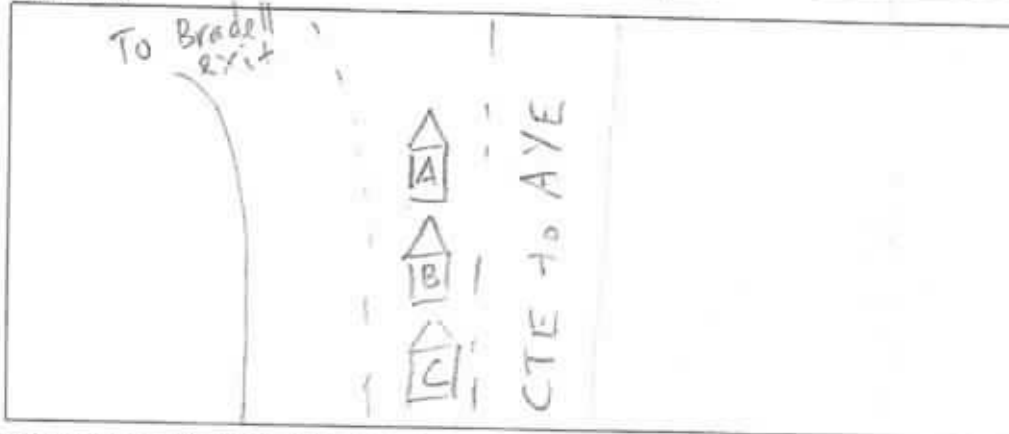

DESCRIBE CIRCUMSTANCES OF THE ACCIDENT

I was driving along CTE towards AYE. Just before the exit to Bradell road there was traffic congestion and I had to slow down to a stop. When my vehicle completely stops, I look into my rear view mirror and saw vehicle B had stopped his vehicle behind me. A few seconds later, I heard a loud bang and my vehicle jerk forward. I alighted from my car and realised that vehicle C had collided into vehicle B and vehicle B had collided into my vehicle.

Veh B: Lim Hong Wei, Ernest / 88508013E

Veh C: Goh Long Foh / 57679476I

☐ Claim OD/TP at Ah Lim Motor ☒ Claim OD/TP at other workshop ☐ Reporting Only

Remarks: Please forward a copy of my efile accident report to:

My workshop :

Email address :

& myself :

Email address :

Note: Please take note that your insurer have 14 days timeframe for you to submit own damage claim under you own policy. Kindly check with your own insurer for more information.

DECLARATION

I/We declare the foregoing particulars are true in every respect.

Policyholder's Signature
Date & Time:

Driver's Signature
(If driver is not the policyholder)
Date & Time:

Reporting Centre Personnel's Signature
Name:
NRIC/FIN No.:



SKETCH PLANIMPORTANT NOTICE

1. Please report correctly the details of the accident to speed up the claims process.
2. This Form must be completed by the Policyholder and/or the Authorised Driver.
3. Information provided must be as truthful and accurate as possible. Any wilful misrepresentation or withholding of material facts may allow insurance companies to repudiate policy liability.
4. The issue and acceptance of this Form by insurance companies is not an admission of policy liability on the part of the insurance companies.
5. Any false reporting may be referred to the Police for investigation.
6. The report will be forwarded by the insurers of the GIA Records Management Centre established by the General Insurance Association of Singapore (GIA) for archiving and that copies of this report will for a fee be made available upon application by interested parties.
7. By the lodgment of this report to the insurers, you hereby consent to the archiving of this report at the centre and to copies of the report being made available aforesaid.
8. **Consent under the Personal Data Protection Act (PDPA)**

I understand, acknowledge, agree and consent that:

- (a) My insurer, my workshop and the General Insurance Association of Singapore ("GIA") may/are permitted to collect, use, disclose and/or process my personal data/personal information set out in this [form] and any other personal information provided by me or possessed by my insurer (collectively the "Personal Information") and disclose and transfer such Personal Information to all insurer(s) who have insured vehicle(s) involved in this accident (all insurer(s) who have insured vehicle(s) involved in this accident shall be collectively referred to as the "Insurers"), the insurers' lawyers/law firms, the Monetary Authority of Singapore and any relevant government agency/authority (such as the police), for the purpose(s) of:
 - (i) processing, handling and/or dealing with my claims including the settlement of the claims and any necessary investigations relating to the claims;
 - (ii) investigating the accident and/or my claims;
 - (iii) carrying out and/or dealing with my instructions or responding to any enquiries by me;
 - (iv) administering my claims (including the mailing of correspondence, statements, invoices, reports or notices to me, which could involve disclosure of certain personal data about me to bring about delivery of the same as well as on the external cover of envelopes/mail packages); and/or
 - (v) complying with applicable law in administering, processing, handling and/or dealing with my claims (collectively the "Purposes")
- (b) all insurer(s) who have insured vehicle(s) involved in this accident and the insurers' lawyers/law firms, may/are permitted to collect, use, disclose and/or process my Personal Information for one or more of the above Purposes; and
- (c) my Personal Information may/can be disclosed by any of the Insurers and/or GIA to their third party service providers or agents (including their lawyers/law firms), which may be sited outside of Singapore, for one or more of the above Purposes.
- (d) my Personal Information will also be collected and used to compile claims history for the purpose of fraud detection, investigation and management in present and all future claims.
- (e) the information so collected under (d) above may be shared / disclosed:
 - (i) to all insurers and/or any other third parties that assist in evaluating, investigating, controlling or managing fraud, regulators, law enforcement and government agencies as reasonably required for the purposes stated, or
 - (ii) for complying with requirements under any regulations, laws or court orders.



Policyholder's Signature
Date & Time:



Driver's Signature
(If driver is not the policyholder)
Date & Time:



Reporting Centre Personnel's Signature
Name:
NRIC/TIN No.:

To Whom It May Concern,

Accident involving my vehicle no. SKH 6691 T on 31st August '19 (date) with

① SLS 6438 P (other vehicle no) along _____

② GY 2376 M

I, Lim Meng Wee Nric No. S1579331 G

Owner of vehicle no. SKH 6691 T am aware of the accident of my vehicle on 31st August '19 (Date) while car was driven by LIM CHUI SIEN

Nric No. S1578737 F. I hereby, authorise him / her to make the report.

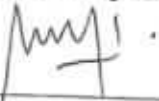
X 

Name LIM MENG WEE

Date: 2/9/19

To fill in if there is a OD claim

I am aware of the circumstances and agreeable to claim my own insurance for the above accident.

X _____
Name

Date:



redefining / insurance

AXA Insurance Pte Ltd
 ☎ 1800 880 4888 (Within Singapore)
 (43) 6880 4888 (International)
 📠 (65) 6880 4760
 ✉ customer.care@axa.asia.sg
 🌐 WWW.AXA.SG

Account number
 03863

Certificate of Insurance

Motor Vehicles (Third-Party Risks and Compensation) Act, (Chapter 186) - Motor Vehicles (Third-Party Risks and Compensation) Rules, 1987 - Road Transport Act, 1987 (Malaysia)
 Motor Vehicles (Third-Party Risks) Rules, 1999 (Malaysia)

Policy details

Policyholder name	LIH MENG WEE	Certificate number	94818772 / 1
Class	Comprehensive	Chassis number	WDC22115426137822
Plan name	Essential	Engine number	27294630625084
NCB applicable	90%		
Vehicle registration number	SDH4987		
Period of Insurance	from 24/04/2024 to 26/04/2024 (both dates inclusive)		
Insurance company	SINGAPORE FINANCE LIMITED		

27/4/19 - 26/4/2024

Persons or classes of persons entitled to drive*

- (a) The Policyholder
 (b) Any person who is driving on the Policyholder's order or with their permission

Provided that the person driving is permitted in accordance with the licensing or other laws or regulations to drive the Motor Vehicle or has been so permitted and is not disqualified by order of a Court of Law or by reason of any enactment or regulation in that behalf from driving the Motor Vehicle.

Limitation as to use*

Use only for social, domestic and pleasure purposes and for the Policyholder's business.
 The policy does not cover - use for hire or reward, racing, pace-making, reliability trial, speed testing, the carriage of goods other than samples in connection with any trade or business or use for any purpose in connection with motor trade; or when the Motor Car, whether stationary, in use or otherwise, is in or on, a racing track, circuit, route, course or any other roads by whatever name called that are typically used for racing, pace-making or such similar purposes.

* Limitations rendered inoperative by Section 8 of the Motor Vehicles (Third-Party Risks and Compensation) Act, (Chapter 186) and Section 50 of the Road Transport Act, 1987 (Malaysia), are not to be included under these loadings.

EXCESS Windscreen Excess: Not Applicable

An Additional Excess is applicable as follows:

1. \$9,500 for unnamed Authorized Driver
2. \$5,500 for declared Young and Inexperienced Driver
3. \$85,000 for undecleared Young and Inexperienced Drivers. This additional excess is reduced to \$82,500 if you have chosen AXA Premium Workshops.

Additional clauses & endorsements to your policy

Nil

I/We hereby certify that the policy to which this Certificate relates is issued in accordance with the provision of the Motor Vehicles (Third-Party Risks and Compensation) Act, (Chapter 186) and Part IV of the Road Transport Act, 1987 (Malaysia).

AXA Insurance Pte Ltd

Authorized signatory

Important note

Policyholders are warned that on the sale of a motor vehicle they must surrender the Certificate of Insurance and the Policy to the insurance company. If the Certificate of Insurance has been lost or destroyed a Statutory Declaration to the effect must be made. Failure to comply with this obligation is an offence under the Motor Vehicles (Third-Party Risks and Compensation) Act (Cap. 186).
 The Premium Waiver Clause requires the premium to be paid in full within a specific period failing which there would be no liability under the policy, original certificate, endorsement etc.

AXA Insurance Pte Ltd (199903812v)
 8 Shenton Way, #24-01, AXA Tower,
 Singapore 068811
 Customer Centre, #B1-01

1 of 3



POLICYHOLDER ACKNOWLEDGEMENT FORM

Date:

2/9/19

To: Owner of Vehicle Number:

SKH 66917

The following has been advised to you via your workshop, AH LIM MOTOR COMPANY through their staff, ZILA VEILEEN/MUI HONG.

Please tick the applicable box if you had been advised on any of the following:

- ☒ You had been advised by the workshop that in the case that you wish to claim against your own policy, there is a Fourteen (14) days clause whereby the claim must be made within the stipulated timeframe from the day of occurrence.
- ☐ You had been advised by the workshop on the liability and merits of the case accordingly.
- ☐ You had been advised by the workshop on the claims procedure for the type of claim that you will be making due to this accident.
- ☐ There will be delay to your vehicle repair due to the unavailability of spare parts locally and there is no other option except to indent it from overseas.
- ☐ There will be no cancellation/withdrawal of the Own Damage claim once the order of spare parts have been placed. If you wish to cancel/withdraw the claim, you shall bear all costs, expenses &/or related charges incurred directly &/or indirectly to the procurement of the spare parts.
- ☐ The estimated waiting time for the spare parts to arrive is _____. The estimated arrival time does not include the repair period.
- ☐ You will be driving the vehicle out despite being advised by the workshop mechanic/ personnel that the vehicle may not be road worthy.
- ☐ For vehicles below three (3) years old or under warranty with a local distributor, your insurance company will use only original parts to repair your vehicle.
- For vehicles above three (3) years old and no longer under warranty with a local distributor, your insurance company will be carrying out repairs where any damaged part that can be repaired will be repaired and any part that needs to be replaced will be replaced using any combination of original parts and/or original equipment manufacturer (OEM) parts and/or second-hand parts.
- ☐ You had been advised by the workshop of the Twelve (12) months warranty for Own Damages repairs on workmanship related to the accident.
- ☐ For vehicles that are under warranty with a local distributor, you have been advised by the workshop to check with your local distributor on any effect to your warranty prior to making this Own Damage claim.
- ☐ Others _____

Signed and acknowledged by:

Name and signature of policyholder/ authorized driver* and company stamp (where applicable)

*authorized driver to either the named drivers as per motor insurance policy or in the case of commercial vehicles, permitted drivers who are permitted to drive the insured Vehicle.

Name and signature of workshop personnel including company stamp



Accident Photo



Accident Photo



Accident Photo



Accident Photo

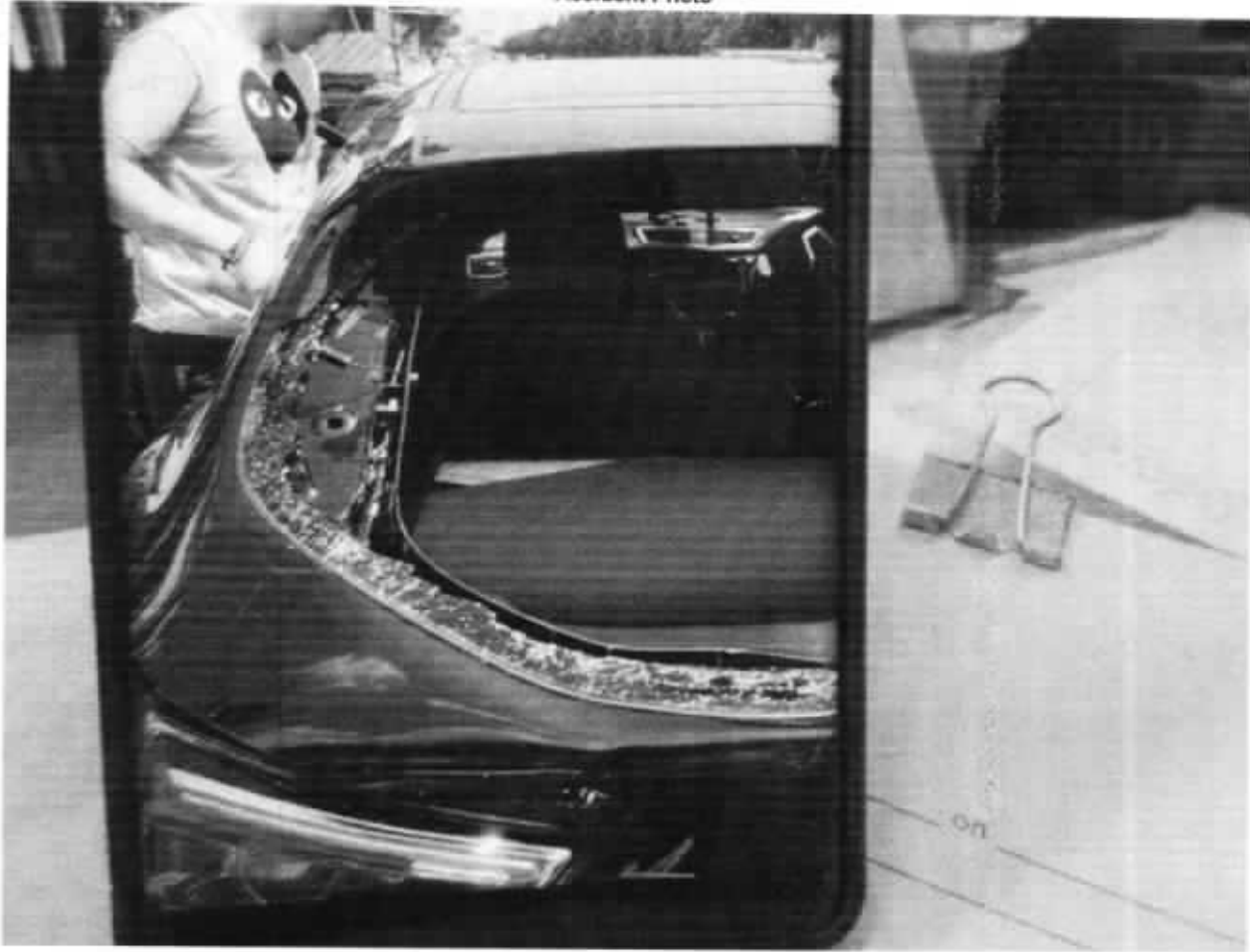

Accident Photo



Accident Photo



Accident Photo



Accident Photo



Accident Photo



Accident Photo



Accident Photo



Accident Photo



Accident Photo



Accident Photo



Accident Photo



Accident Photo



Accident Photo





GENERAL INSURANCE ASSOCIATION OF SINGAPORE RECORDS MANAGEMENT CENTRE
 6 Raffles Quay #18-00 Singapore 048580
 Tel (65) 6224 0020 Fax (65) 6224 0030
 Operating Hours: Monday to Friday, 09:00 – 17:00
 UEN: S645300200 / GST Reg. No.: M40027795

IMPORTANT NOTE: Please submit the completed Addendum form to the same Authorised Reporting Centre with whom you submitted the Original Report.

ADDENDUM

(A) PARTICULARS OF PERSON MAKING THE AMENDMENTS:

Original Report No: MAIM19116221 Vehicle Registration No: SKH6691T
 Name (as shown in NRIC): Lim Meng Wee NRIC/FIN/Passport No: S15793319
 [*Vehicle Driver / Vehicle Owner] (*) Please delete as appropriate
 Address: _____ Singapore ()
 Contact (Tel): _____ Mobile No.: _____
 Email Address: _____
 Date of Accident: 21/8/2019 Time of Accident: 14:30
 Place of Accident: CTE (Before Braddell Exit)
 Insurance Company: AIA

(B) ADDITIONAL INFORMATION / AMENDMENTS:

I have made a report on the above mentioned accident and would like to include additional information or make the following amendments:

Amendments to attached Police
Report.

Policyholder / Driver's Signature

Date:

3/9/19

Reporting Centre Representative's Signature

Name:

NRIC/FIN No.:

Date:





**SINGAPORE
POLICE FORCE**



T/20190902/2197

Police Station Of Origin:
Hougang NPP
357 Hougang Avenue 7 #01-805
SINGAPORE 530357
Tel No: 1800-2869999

1 of 4

Report No. T/20190902/2197

REPORT OF A TRAFFIC ACCIDENT

Date/Time Report Made: 02/09/2019 20:54		Vide Report No.:		Station Diary No.: 60	
Informant's Particulars					
Name of Informant: LIM CHUI SIEN			Address: APT BLK 250A COMPASSVALE STREET #15-83 SINGAPORE 541250		
ID Type / ID No.: NRIC NO / S1578737F			Contact No.: Home/Office: Mobile: 90275419		
Nationality: SINGAPORE CITIZEN			Email:		
Sex: Female	Age: 56	Date of Birth: 30/07/1963	Type of Informant: Driver		
Race: Chinese			Language: English		Institution / School Name:
Occupation: Housewife			Driving Licence Information: Class: 3 Date of Expiry:		

General Information of the Accident

Type of Accident:	Injury Others	Drink Drive: No	Date/Time of Accident: 31/08/2019 14:30	Type of Location: Straight Road
Location: Along Road 1 CENTRAL EXPRESSWAY CTE before braddell exit lane				
Weather: Clear		Road Surface: Dry		Road Speed Limit:
Traffic Flow: Two Way		Traffic Control: Not Controlled		Traffic Volume: Heavy
Type of Collision: Between Moving Vehicles - Head To Rear				Anyone conveyed by ambulance: No

Details of Vehicle Involved

Vehicle No	Type	Make	Model	Color	Condition	No of Passenger
GY2376M	Lorry					0
SKH6691T	Car				Slightly Damaged	2
SLS6455P	Car					0



**SINGAPORE
POLICE FORCE**



T/20190902/2197

Police Station Of Origin:
Hougang NPP
357 Hougang Avenue 7 #01-805
SINGAPORE 530357
Tel No: 1800-2869999

2 of 4

Report No. T/20190902/2197

CONTINUATION OF REPORT

Details of Person Involved			
Any Pedestrian Involved: No			
No. of Pedestrians Injured: NIL		Use of Pedestrian Crossing: NA	
Driver			
Name	GOH LEONG FOH	ID No.	S2679426I
Related Vehicle	GY2376M (Lorry)	Contact No.	NIL
Hospital/Clinic	NIL	Class of Driving Licence & Expiry Date	Class: NIL Date of Expiry: NIL
Date Treatment	NIL	Date Discharge	NIL
No. of Days granted Medical Leave	NIL	Degree of Injury	NIL
Passenger			
Name	LEOW SEOW ENG	ID No.	S0500315F
Related Vehicle	SKH6691T (Car)	Contact No.	97632109
Hospital/Clinic	RAFFLES HOSPITAL	Class of Driving Licence & Expiry Date	Class: NIL Date of Expiry: NIL
Date Treatment	31/08/2019	Date Discharge	31/08/2019
No. of Days granted Medical Leave	05	Degree of Injury	Slight
Driver			
Name	LIM CHUI SIEN	ID No.	S1578737F
Related Vehicle	SKH6691T (Car)	Contact No.	90275419
Hospital/Clinic	NIL	Class of Driving Licence & Expiry Date	Class: 3 Date of Expiry: NIL
Date Treatment	NIL	Date Discharge	NIL
No. of Days granted Medical Leave	NIL	Degree of Injury	NIL



**SINGAPORE
POLICE FORCE**



T/20190902/2197

Police Station Of Origin:
Hougang NPP
357 Hougang Avenue 7 #01-805
SINGAPORE 530357
Tel No: 1800-2889999

3 of 4

Report No. T/20190902/2197

CONTINUATION OF REPORT

Passenger			
Name	LEOW BUAN ENG	ID No.	S05907341
Related Vehicle	SKH6691T (Car)	Contact No.	96637373
Hospital/Clinic	RAFFLES HOSPITAL	Class of Driving Licence & Expiry Date	Class: NIL Date of Expiry: NIL
Date Treatment	31/08/2019	Date Discharge	31/08/2019
No. of Days granted Medical Leave	05	Degree of Injury	Slight
Driver			
Name	LIM HONG WEI, ERNEST	ID No.	S8508055E
Related Vehicle	SLS6455P (Car)	Contact No.	93218107
Hospital/Clinic	NIL	Class of Driving Licence & Expiry Date	Class: NIL Date of Expiry: NIL
Date Treatment	NIL	Date Discharge	NIL
No. of Days granted Medical Leave	NIL	Degree of Injury	NIL

Brief Details.

I was driving along CTE towards AYE in my car SKH6691T along with my aunt and mother as passengers. Just before the exit to Braddell road, there was traffic congestion and I had to slow down to a stop. When my vehicle came to a stop, I look into my rear view mirror and saw the car behind me SLS6455P (car B) stopped. A few seconds later, I hear a loud bang and my car jerked forward. I alighted from my car and realized that the lorry behind car B had collided into the rear of car B causing the car to collide into mine like a chain collision.

I exchanged particulars and took some photos. I left shortly. I do not have any in vehicle camera. Shortly later, my aunt and mother complained of pain. I brought them to Raffles Hospital and they were given 5 days of MC vide MC number G09819026537 and G09819026536.



**SINGAPORE
POLICE FORCE**



T/20190902/2197

Police Station Of Origin:
Hougang NPP
357 Hougang Avenue 7 #01-805
SINGAPORE 530357
Tel No: 1800-2869999

4 of 4

Report No. T/20190902/2197

CONTINUATION OF REPORT

Sketch Plan

Informant is not able to provide sketch plan

IMPORTANT: Please attach a copy of your vehicle's Insurance Certificate to this report. If you don't have the certificate with you now, please fax a copy to 65474885 stating the report number as reference.

Signature Of Officer Recording The Report: F / Sgt 2 MUHAMMAD IZZUWAN BIN SYED	Signature Of Informant:
Signature Of Interpreter: Not applicable	Date/Time: 02/09/2019 20:54
Officer In Charge Of Case: TP / AEIT / SSI 2 YEO GEAK ENG CECILIA Contact No.: 65476404	Classification Of Case:
Authentication Stamp NP166 	SN 055

PEOPLE'S VEHICLE RECOVERY SERVICE

BLK 3023-A UBI ROAD 1 #01-80 SINGAPORE 408717

Tel No. : 67433246 / 67438552 Fax No. : 67430013

E-Mail : peoplevehicle@gmail.com

Tax Reg. No. : M90001895E Buss. Reg. No. : 31800200X

FWD INSURANCE PTE LTD

Attention : Motor Claim Department

Estimate : ES19025

Date : 05/09/2019

Vehicle Num. : SKH 8691 T

Make/Model : MERCEDES BENZ S350

Chassis/Eng# :

Accident Date : 31/08/2019

Claim No. : TT 355-19

Reference : SLS 8455 P

Policy No. : AXA GA010772

S/N	Quantity	Particular	Unit Price	Amount S\$
-----	----------	------------	------------	------------

		NETT ITEMS :		2845
1.	1	BOOTLID <i>Painted</i>		3,280.00 ✓
2.	1	BOOTLID MOULDING <i>New</i>		245.00 ✓
3.	1	BOOTLID INNER LOCK <i>Painted</i>		385.00 ✓
4.	1	BOOTLID RUBBER <i>New</i>		285.00 ✓
5.	1	BOOTLID T G-TRONIC EMBLEM <i>New</i>		98.00 ✓
6.	1	BOOTLID LOGO EMBLEM <i>New</i>		48.00 ✓
7.	1	BOOTLID S350 EMBLEM <i>New</i>		88.00 ✓
8.	1	TAIL LAMP <i>Painted</i>	598.00	1,498.00 + 598 ✓
9.	1	BUMPER REAR <i>Painted</i>		1,850.00 ✓
10.	1	BUMPER REINFORCEMENT REAR <i>Paint</i>		688.00 ✓
11.	2	BUMPER SIDE RETAINER REAR <i>New</i>	64.00	128.00 ✓
12.	1	END PANEL REAR <i>Paint</i>		495.00 ✓
13.	4	REVERSE SENSOR <i>2 sides, Paint</i>	220.00	880.00 ✓
14.	2	SHOCK ASBORBER REAR <i>Paint</i>	3,970.00	7,940.00 ✓
Nett Total S\$:				15,393
10.00% Discount S\$:				1,539.30
				13,853.70
				15,818.40

		SPECIAL NETT ITEMS :		
1.	1	NUMBER PLATE AND BASE REAR <i>Painted</i>		50.00 ✓
Special Nett Total S\$:				50
				50.00

CONTINUE / ...

PEOPLE'S VEHICLE RECOVERY SERVICE

BLK 3023-A UBI ROAD 1 #01-50 SINGAPORE 408717

Tel No. : 67433246 / 67438552 Fax No. : 67430013

E-Mail : peoplevehicle@gmail.com

Tax Reg. No. : M90001895E Buss. Reg. No. : 31800200X

FWD INSUANCE PTE LTD

Attention : Motor Claim Department

Estimate : ES19025

Date : 05/09/2019

Vehicle Num. : SKH 8891 T

Make/Model : MERCEDES BENZ S350

Chassis/Eng# :

Accident Date : 31/08/2019

Claim No. : TT 355-19

Reference : SLS 6455 P

Policy No. : AXA GA010772

S/N	Quantity	Particular	Unit Price	Amount S\$
-----	----------	------------	------------	------------

LABOUR :

REMOVE & REPLACE ACCIDENT DAMAGED PARTS

SPRAY PAINTING ACCIDENT EFFECT PARTS

REMOVE AND REFIX UNDERCARRIAGE REAR

COMPUTERIZED WHEEL ALIGNMENT

CHECK REAR WIRING AND LIGHTING OPERATION

UNDERCOAT

LABOUR FOR DIAGNOSTIC AND CALITRATION HEIGHT LEVEL

Labour Total S\$:

1,800.00	600
1,200.00	600
280.00	200
100.00	80
80.00	
120.00	60
280.00	150

3,840.00

1720

SingDollars : Nineteen Thousand Seven Hundred Eight & Cents Forty Only

E. & O.E.

Total S\$:

19,708.40

for PEOPLE'S VEHICLE RECOVERY SERVICE

Computer Generated Invoice. No Signature Required.

Adrian Ling
 H/S 10/09/19.
 05 Days.

whl 1562370
 4/s: 12.5K

...CLAIM SUBFOLDER...(Pending for Survey Report)

CLAIM SUBFOLDER TRACKING

Case	Notified	Est Submitted	Adj Assigned	Adj Rpt	Adj Submitted	Ins Auth'd	Status
Main	02 Sep 2019 Edit Reg		04 Sep 2019 00:00 Edit Adj Rpt	S\$12,500.00 Edit Estimates	S\$12,500.00 View Rpt		Pending for Survey Report Cancel Case

Main	Reference	Claim Details	Documents	Show All					
CLAIM SUBFOLDER DETAILS [Created by adjuster]									
Insured:	Lim Hong Wei Ernest, ID: S8508055E								
Main Claimant:	LIM MENG WEE, ID: S1579331G								
Vehicle Reg. No.:	SKH6691T	Date of Loss:	31/08/2019 14:00 - :59 [148 Months and 4 Days From LTA Reg Date (Man Yr)]						
Claim Type:	TP / 1201900026164	Policy/Cover Note No.:	PNCV2019-00000610 (Comprehensive) Coverage: 01/06/2019 - 31/05/2020						
Vehicle Reg. No. (Insured):	SLS6455P	Policy No. (Claimant):	GA010772						
		Excess:							
Repairer:	People's Vehicle Recovery Service (HQ) Blk 3023A Ubi Rd 1, #01-60, 408717 Ubi - Tel: 67433246								
Handling Insurer:	FWD Singapore Pte. Ltd. (HQ) - Tel: 6727 5700 ... [Handled by Josey Loh]								
Adjuster:	LKK Auto Consultants Pte Ltd (HQ) - Tel: 6256-3561 ... [Handled by ADRIAN LING] ... [Final Rpt due 16/09/2019]								
ASSOCIATED MAIL RECEIVED View All Compose Case Mail									
There are no mail for this case.									
ALL ASSOCIATED TASKS View All Search Tasks Create New Task Complete									
Due Date	Priority	Type	Task Group	Subject	Handler	Assigned By	Completed On	Created On	Done?
No results.									

Claim Documents

*SKH6691T (1201900026164)
 [SLS6455P]
 TP
 LIM MENG WEE
 Aug 31 2019 2:00PM
 [Lim Hong Wei Ernest]
 People's Vehicle Recovery Service

Upload Documents		Upload Photos	Compose New Letter	View View in Browser	
Photos/Images				3 per page	<input checked="" type="checkbox"/>
No	Relabel/Reorder	LKK Auto Consultants Pte Ltd (HQ)	Thumbnail	Print	
1	19/11/19 12:13	General View		Load JPG	<input checked="" type="checkbox"/>
2	19/11/19 12:13	General View		Load JPG	<input checked="" type="checkbox"/>
3	19/11/19 12:13	General View		Load JPG	<input checked="" type="checkbox"/>
4	19/11/19 12:13	General View		Load JPG	<input checked="" type="checkbox"/>
5	19/11/19 12:13	General View		Load JPG	<input checked="" type="checkbox"/>
6	19/11/19 12:13	General View		Load JPG	<input checked="" type="checkbox"/>
7	19/11/19 12:13	General View		Load JPG	<input checked="" type="checkbox"/>
8	19/11/19 12:13	General View		Load JPG	<input checked="" type="checkbox"/>
9	19/11/19 12:13	General View		Load JPG	<input checked="" type="checkbox"/>
10	19/11/19 12:13	General View		Load JPG	<input checked="" type="checkbox"/>
11	19/11/19 12:13	General View		Load JPG	<input checked="" type="checkbox"/>
12	19/11/19 12:13	General View		Load JPG	<input checked="" type="checkbox"/>
13	19/11/19 12:13	General View		Load JPG	<input checked="" type="checkbox"/>
14	19/11/19 12:13	General View		Load JPG	<input checked="" type="checkbox"/>
15	19/11/19 12:13	General View		Load JPG	<input checked="" type="checkbox"/>
16	19/11/19 12:13	General View		Load JPG	<input checked="" type="checkbox"/>
17	19/11/19 12:13	General View		Load JPG	<input checked="" type="checkbox"/>
18	19/11/19 12:13	General View		Load JPG	<input checked="" type="checkbox"/>
19	19/11/19 12:13	General View		Load JPG	<input checked="" type="checkbox"/>
20	19/11/19 12:13	General View		Load JPG	<input checked="" type="checkbox"/>
21	19/11/19 12:13	General View		Load JPG	<input checked="" type="checkbox"/>
22	19/11/19 12:13	General View		Load JPG	<input checked="" type="checkbox"/>
23	19/11/19 12:13	General View		Load JPG	<input checked="" type="checkbox"/>
24	19/11/19 12:13	General View		Load JPG	<input checked="" type="checkbox"/>
25	19/11/19 12:13	General View		Load JPG	<input checked="" type="checkbox"/>
26	19/11/19 12:13	General View		Load JPG	<input checked="" type="checkbox"/>
27	19/11/19 12:13	General View		Load JPG	<input checked="" type="checkbox"/>
28	19/11/19 12:13	General View		Load JPG	<input checked="" type="checkbox"/>
29	19/11/19 12:13	General View		Load JPG	<input checked="" type="checkbox"/>
30	19/11/19 12:13	General View		Load JPG	<input checked="" type="checkbox"/>
31	19/11/19 12:13	General View		Load JPG	<input checked="" type="checkbox"/>
32	19/11/19 12:13	General View		Load JPG	<input checked="" type="checkbox"/>
33	19/11/19 13:05	Reinspection Photo		Load JPG	<input checked="" type="checkbox"/>
34	19/11/19 13:05	Reinspection Photo		Load JPG	<input checked="" type="checkbox"/>
35	19/11/19 13:05	Reinspection Photo		Load JPG	<input checked="" type="checkbox"/>
36	19/11/19 13:05	Reinspection Photo		Load JPG	<input checked="" type="checkbox"/>
37	19/11/19 13:05	Reinspection Photo		Load JPG	<input checked="" type="checkbox"/>
38	19/11/19 13:05	Reinspection Photo		Load JPG	<input checked="" type="checkbox"/>
39	19/11/19 13:05	Reinspection Photo		Load JPG	<input checked="" type="checkbox"/>
40	19/11/19 13:05	Reinspection Photo		Load JPG	<input checked="" type="checkbox"/>
41	19/11/19 13:05	Reinspection Photo		Load JPG	<input checked="" type="checkbox"/>
42	19/11/19 13:05	Reinspection Photo		Load JPG	<input checked="" type="checkbox"/>
43	19/11/19 13:05	Reinspection Photo		Load JPG	<input checked="" type="checkbox"/>

Photos/Images				3 per page	<input checked="" type="checkbox"/>
No	Relabel/Reorder	LKK Auto Consultants Pte Ltd (HQ)		Thumbnail	Print
44	19/11/19 13:05	Reinspection Photo		Load JPG	<input checked="" type="checkbox"/>
45	19/11/19 13:05	Reinspection Photo		Load JPG	<input checked="" type="checkbox"/>
46	19/11/19 13:05	Reinspection Photo		Load JPG	<input checked="" type="checkbox"/>
47	19/11/19 13:05	Reinspection Photo		Load JPG	<input checked="" type="checkbox"/>
48	19/11/19 13:05	Reinspection Photo		Load JPG	<input checked="" type="checkbox"/>
49	19/11/19 13:05	Reinspection Photo		Load JPG	<input checked="" type="checkbox"/>
50	19/11/19 13:05	Reinspection Photo		Load JPG	<input checked="" type="checkbox"/>
51	19/11/19 13:05	Reinspection Photo		Load JPG	<input checked="" type="checkbox"/>
52	19/11/19 13:05	Reinspection Photo		Load JPG	<input checked="" type="checkbox"/>
53	19/11/19 13:05	Reinspection Photo		Load JPG	<input checked="" type="checkbox"/>
54	19/11/19 13:05	Reinspection Photo		Load JPG	<input checked="" type="checkbox"/>
Documentation				1 per page	<input checked="" type="checkbox"/>
No	Relabel/Reorder	LKK Auto Consultants Pte Ltd (HQ)		Thumbnail	Print
1	05/09/19 15:14	EMAIL FROM FWD DD 04092019		Load PDF	
2	05/09/19 15:14	FWD TO OI DD 04092019		Load PDF	
3	05/09/19 15:14	TP GIA REPORT		Load PDF	
4	05/09/19 15:14	OI GIA REPORT		Load PDF	

Documents Checklist

DOCUMENTS CHECKLIST	Reset	Save	Print
There are no document checklists configured.			
Our Checklist Remarks - LKK Auto Consultants Pte Ltd (HQ) <div style="border: 1px solid black; height: 40px; margin-top: 5px;"></div>			
Show Remarks To: <input type="checkbox"/> Handling Insurer <small>Note: Remarks are private unless you show it to other parties.</small>			

LKK Auto Consultants Pte Ltd (Co.Reg No:199607198R)

51 Ubi Ave 1 #01-25, Paya Ubi Industrial Park
Singapore 408933

Tel: 6256-3561 Fax: 6844-8805 Email: sur@lkkauto.com; assignments@lkkauto.com

VEHICLE DAMAGE INSPECTION REPORT

Our File No: CS/FWD19015738/ATD3E2

Date: 19/11/2019

REFERENCE

Handling Insurer: FWD Singapore Pte. Ltd. Policy No: PNCV2019-00000610

Claimant Vehicle No : SKH6691T Insured Vehicle No : SLS6455P

Date of Loss: 31/08/2019 Nature of Claim: TP Claim No: 1201900026164

DESCRIPTION & IDENTIFICATION OF VEHICLE

Reg No: **SKH6691T**
 Make & Model: MERCEDES-BENZ S300L, 3.0 (A) Engine No: 27294630625054
 Reg. Date: 27/04/2007 (Man. Year: 2007) Chassis No: WDD2211542A137822
 Colour: Black Odometer: 203338 km
 Engine Capacity: 2997 cc
 Market Value/New Car Price: N/A
 Sum Insured (S\$): **Market Value/New Car Price**

CONDITION OF VEHICLE AT THE TIME OF SURVEY

General Condition: Steering (Serviceable): Yes Footbrake (Serviceable): Yes
 Handbrake (Serviceable): Yes Engine Modification: No Pre-accident Condition:

CONDITION OF TYRES

Front Tyre Size: 255/45 R18 Rear Tyre Size: 255/45 R18
 Front Left Side: Michelin 6 mm Rear Left Side: Michelin 6 mm
 Front Right Side: Michelin 6 mm Rear Right Side: Michelin 6 mm

The above values represent the remaining tyre treads depth

COST OF CLAIMS	Repairer's	Adjuster's	Difference	Diff %
Parts	15,868.40	13,903.70	1,964.70	12.38
Miscellaneous Items	0.00	0.00	0.00	
Labour	3,840.00	1,720.00	2,120.00	55.21
Paintwork Labour	0.00	0.00	0.00	
Towing	0.00	0.00	0.00	
Calculated Gross Total (S\$)	19,708.40	15,623.70	4,084.70	20.73
Approved Total (Overridden) (S\$)		12,500.00		
(S\$)	19,708.40	12,500.00	7,208.40	36.58
+ GST 7.00/7.00% (S\$)	1,379.59	875.00	504.59	36.58
Nett Amount (S\$)	21,087.99	13,375.00	7,712.99	36.58

INSPECTION

Date of Assignment: 04/09/2019

Date Inspected: 10/09/2019 Inspected At:

People's Vehicle Recovery Service
(HQ)
Blk 3023A Ubi Rd 1, #01-60
Singapore 408717

Estimated Period of Repair: 5.0 days

Adjuster: ADRIAN LING

Manager: DENISE TAY KWEE CHENG

NOTE: This report represents our findings at the time and place of inspection stated herein. Such inspection has been carried out to the best of our knowledge and ability but any other liability under any other circumstances is hereby expressly excluded.

REPAIR DETAILS

Reference

Part Source: MRM-SG	Version: 1.0 (Last Synchronised: 19 Nov 2019)
Parts: 143	MERCEDES-BENZ S300L 3.0 (A) (Catalogue:Merimen Singapore 1.0)
Labour: Repairer's	(Price-denominated Standard List)
Print Code:	(Unsubmitted, no print-code for SKH6691T)
Validity:	These estimates are valid only if they contain the print code (above) on all estimate pages, running page numbers with the END OF ESTIMATES marker on the last estimate page
Further Info:	Items/values not in reference catalogue are prefixed with an asterisk *

Recommended Parts

No.	Qty	Part No.	Particulars	Condition	Repairer's	Amount
1	1		*BOOTLID	Dented	3,250.00 FN	*2,845.00 FN
2	1		*BOOTLID MOULDING	Not Necessary	245.00 FN	*- FN
3	1		*BOOTLID INNER LOCK	Damaged	385.00 FN	*385.00 FN
4	1		*BOOTLID RUBBER	Necessary	285.00 FN	*285.00 FN
5	1		*BOOTLID 7 G-TRONIC EMBLEM	Necessary	98.00 FN	*98.00 FN
6	1		*BOOTLID LOGO EMBLEM	Necessary	48.00 FN	*48.00 FN
7	1		*BOOTLID S350 EMBLEM	Necessary	88.00 FN	*88.00 FN
8	1		*TAIL LAMP	O/S Cut	1,196.00 FN	*598.00 FN
9	1		*BUMPER REAR	Deformed	1,850.00 FN	*1,850.00 FN
10	1		*BUMPER REINFORCEMENT REAR	Bent	688.00 FN	*688.00 FN
11	2		*BUMPER SIDE RETAINER REAR	Necessary	128.00 FN	*128.00 FN
12	1		*END PANEL REAR	Repair	495.00 FN	*- FN
13	1		*REVERSE SENSOR	Damaged (2Pcs Only)	880.00 FN	*440.00 FN
			(4PCS)			
14	2		*SHOCK ABSORBER REAR	Damaged	7,940.00 FN	*7,940.00 FN
15	1		*NUMBER PLATE AND BASE REAR	Cracked	50.00 FS	*50.00 FS

F=Franchise part. S=SpcNett. N=NettItemDisc.

Sub Total (\$\$)	17,626.00	15,443.00
- Nett Item Discount on N Items 10.00/10.00% (\$\$)	1,757.60	1,539.30
Total Parts (\$\$)	15,868.40	13,903.70

Report was unsubmitted during this print-out.

Recommended Miscellaneous Items

There are no new miscellaneous items selected.

Recommended Labour

No	Particulars	Lab.Type	Repairer's	Amount
Labour Items				
1	REMOVE & REPLACE ACCIDENT DAMAGED PARTS	New	1,800.00	600.00
2	SPRAY PAINTING ACCIDENT EFFECT PARTS	New	1,200.00	600.00
3	REMOVE AND REFIX UNDERCARRIAGE REAR	New	280.00	200.00
4	COMPUTERIZED WHEEL ALIGHTMENT	New	100.00	80.00
5	CHECK REAR WIRING AND LIGHTING OPERATION	New	60.00	30.00
6	UNDERCOAT	New	120.00	60.00
7	LABOUR FOR DIAGNOSTIC AND CALITRATION HEIGHT LEVEL	New	280.00	150.00
Gross Labour Cost (\$\$)			3,840.00	1,720.00

Report was unsubmitted during this print-out.

< END OF ESTIMATES >