

3m/1/19

REF: CS3/ASM19006848/69d3²²-1

Special Instruction:

From (Person): Chen Xinyou of ASM (199) Date/Time: 2/9/2019
Estimated Cost: _____ Bill to: _____

Part by Part: \$14946.51

Third Parties:

Claimant:

Surveyor:

Workshop: Sin Motor

OD/TP Re-inspection / Evaluation

To Inspect Vehicle No: SLC 1896S Insured: SKR 7531M

at Workshop m/s Sin Motor Tel: _____
of Blk 176 Sin Ming Drive # 05-07

Policy No: _____ Claim No: S9M01KF0MC/xy

Sum Insured: _____ Excess: _____

Make of Veh: _____ D.O.A. 13/04/2019

(Client's Record) 9/09/2019 @ 11:30am @ Mr. Chiam: 98266188

H.O.D. Endorsement/Date:

Date/Time: _____ Person Contacted: _____ Vehicle IN / OUT

Date/Time: _____ Confirmed with _____ Final Fig _____ days (Red \$ _____ / %; Original 7 days)

Date/Time: 9/9 Submit Final Fig 3097.94 7 days (Red \$ 145.54 / 9 %; Original 7 days)

Date/Time	Action/Instruction
	Insp: 40 upper East Coast Road
	SLC 1896S - CS3/ASM19006848/69d3e2
	SKR 7531M - CS3/ASM19006848/69d3e2
	DOA: 13/4/2019
	DOA: 13/4/2019
	RECEIVED 12 SEP 2019

Para(1) : Parts found not replaced (To highlight R or UB, LR, Etc)

Para(2) : Comments on consistency of damages (Parts Not Consistent : NC)

Para(3) : Nett Value

Market Value : _____

Salvage Value : _____

Nett Value : _____

Inspected/
Evaluated by:

Fee Charged:

Basic & Add
Transport
Photos
Others
Total

Date:

20

20

1) Date/Time 12/9/19 File Pass to Chiam

3) Date/Time _____ File Pass to _____

5) Date/Time _____ File Pass to _____

2) Date/Time _____ File Return to _____

4) Date/Time _____ File Return to _____

6) Date/Time _____ File Return to _____

Nivitha (LKK Auto).

From: Candice Lee <accident@kscgp.com>
Sent: Tuesday, 3 September 2019 12:28 PM
To: admin-d@lkkauto.com
Cc: chen.xinyou@axa.com.sg; jiapei@kscgp.com; assignments@lkkauto.com
Subject: RE: [EXTERNAL] URGENT PLEASE - Your ref : S9M01KF0MC/XY and our ref: GS/19/3214/SMR/jp/cl

Dear Navitha,

We refer to the above matter and to your email below.

We are instructed that our client's vehicle is available for inspection on 9 September 2019, 11.30am at:-

40 Upper East Coast Road
Singapore 455212

Kindly confirm the appointment.

Regards,
Candice
For and on behalf of Mr Gurdeep Singh Sekhon
KSCGP Juris LLP
10 Hoe Chiang Road
#13-03A Keppel Towers
Singapore 089315
Tel: 6538 3611 / DID: 3152 0979 / Fax: 6538 3708
Email: accident@kscgp.com

KSCGP Juris LLP (UEN/Registration No: T10LL1855L) is registered in Singapore under the Limited Liability Partnerships Act (Chapter 163A) with limited liability. This message is intended only for the use of the individual or entity to whom it is addressed (including any attachments) and is confidential and may be protected by legal privilege. If you are not the intended recipient, please notify the sender immediately by return email, delete this message and you should not disseminate, distribute or copy any information contained herein. Please note that e-mails are susceptible to change and we shall not be liable for the improper or incomplete transmission of the information contained in this communication nor for any delay in its receipt or damage to your system. We do not guarantee that the integrity of this communication has been maintained nor that this communication is free of viruses, interceptions or interference.

From: Admin-D (LKKAuto) [mailto:admin-d@lkkauto.com]
Sent: Monday, 2 September, 2019 2:15 PM
To: 'CHEN Xinyou'; jiapei@kscgp.com
Cc: assignments
Subject: RE: [EXTERNAL] URGENT PLEASE - Your ref : S9M01KF0MC/XY and our ref: GS/19/3214/SMR/jp/cl

Dear Sir/Madam,

Kindly provide us the date and time of conduct physical re-inspection and send us the relevant documents with colour photographs.

Best Regards

G.NIVITHA
LKK Auto Consultants Pte Ltd

From: CHEN Xinyou <chen.xinyou@axa.com.sg>
Sent: Monday, 2 September, 2019 1:45 PM
To: Accident@kscgp.com
Cc: jiapei@kscgp.com; Admin A <admin-a@lkkauto.com>
Subject: RE: [EXTERNAL] URGENT PLEASE - Your ref : S9M01KF0MC/XY and our ref: GS/19/3214/SMR/jp/cl

WITHOUT PREJUDICE

Dear Sir/Mdm

We refer to your email of 31 Aug 2019.

We are writing to confirm our intention to conduct a physical re-inspection.

Accordingly, please assist to confirm date and time. Thank you.

Best Regards



Chen Xinyou
Senior Executive, Claims (Litigation) Department
AXA Insurance Pte Ltd

8 Shenton Way, #24-01 AXA Tower, Singapore 068811
Email: chen.xinyou@axa.com.sg
Customer Care hotline 1800-880 4888
www.axa.com.sg



Please consider the environment before printing this message
This message is confidential. Any unauthorized disclosure, use or dissemination, either whole or partial, is prohibited. If you are not the intended recipient of the message, please notify the sender immediately.

From: Accident@kscgp.com <Accident@kscgp.com>
Sent: 31/08/2019 2:15 PM
To: CHEN Xinyou <chen.xinyou@axa.com.sg>
Cc: jiapei@kscgp.com
Subject: [EXTERNAL] URGENT PLEASE - Your ref : S9M01KF0MC/XY and our ref: GS/19/3214/SMR/jp/cl

Your ref: S9M01KF0MC/XY

Dear Mr Chen,

We refer to the above matters.

We have yet to receive your reply of our email below dated 19 August 2019.

We look forward for your reply by quoting our ref: GS/19/3214/SMR/jp/cl.

Thank you.

Regards,
CL
for and on behalf of Mr Gurdeep Singh Sekhon
KSCGP Juris LLP
10 Hoe Chiang Road
#13-03A Keppel Towers
Singapore 089315
2Tel: 6538 3611 / DID: 3152 0982 / Fax: 6538 3708
Email: accident@kscgp.com

KSCGP Juris LLP (UEN/Registration No: T10LL1855L) is registered in Singapore under the Limited Liability Partnerships Act (Chapter 163A) with limited liability. This message is intended only for the use of the individual or entity to whom it is addressed (including any attachments) and is confidential and may be protected by legal privilege. If you are not the intended recipient, please notify the sender immediately by return email, delete this message and you should not disseminate, distribute or copy any information contained herein. Please note that e-mails are susceptible to change and we shall not be liable for the improper or incomplete transmission of the information contained in this communication nor for any delay in its receipt or damage to your system. We do not guarantee that the integrity of this communication has been maintained nor that this communication is free of viruses, interceptions or interference.

----- Original Message -----

From: Accident@kscgp.com [<mailto:Accident@kscgp.com>]
To: chen.xinyou@axa.com.sg
Cc: liapel@kscgp.com
Sent: Mon, 19 Aug 2019 16:20:25 +0800
Subject:

Without Prejudice

Dear Xin You,

We refer to the above matter and to your email below.

Kindly confirm whether a re-inspection is required. If so, we will arrange for the same provided that our client is compensated for an additional day for loss of use.

Thank you.

Regards,
Candice
for and on behalf of Mr Gurdeep Singh Sekhon
KSCGP Juris LLP
10 Hoe Chiang Road
#13-03A Keppel Towers
Singapore 089315
Tel: 6538 3611 / DID: 3152 0979 / Fax: 6538 3708
Email: accident@kscgp.com

KSCGP Juris LLP (UEN/Registration No: T10LL1855L) is registered in Singapore under the Limited Liability Partnerships Act (Chapter 163A) with limited liability. This message is intended only for the use of the individual or entity to whom it is addressed (including any attachments) and is confidential and may be protected by legal privilege. If you are not the intended recipient, please notify the sender immediately by return email, delete this message and you should not disseminate, distribute or copy any information contained herein. Please note that e-mails are susceptible to change and we shall not be liable for the improper or incomplete transmission of the information contained in this communication nor for any delay in its receipt or damage to your system. We do not guarantee that the integrity of this communication has been maintained nor that this communication is free of viruses, interceptions or interference.

----- Original Message -----

From: NIKAM Santosh Pandurang [mailto:santosh.nikam@axa.com.sg]

To: jiapei@kscgp.com

Cc: chen.xinyou@axa.com.sg

Sent: Tue, 13 Aug 2019 07:12:46 +0000

Subject:

ACCIDENT INVOLVING SKR7531M AND SLC1896S ON 13-04-2019

Without Prejudice

We acknowledge receipt of your letter dated 04.08.2019 and the enclosures on 13.08.2019.

We would like to conduct a re-inspection of your client's vehicle SLC1896S Please let us know a suitable date and time.

We would appreciate that in letting us know the date, your client could allow us at least 10 days of lead-time. This is to allow us to co-ordinate with the surveyor concerning the re-inspection date and time .

May we hear from you in due course.

For future correspondence, please reply to CHEN Xinyou at chen.xinyou@axa.com.sg

Regards,
Santosh Nikam

-----Disclaimer-----

This message may contain confidential information intended solely for the use of the named addressee. If you are not the intended recipient, you should not read, use, disclose or reproduce the content of this message. If you have received this message by mistake, please notify the sender immediately. Any views or opinions presented in this message are solely those of the author and do not necessarily represent those of AXA Singapore - Externals or any other entity of the AXA Group, unless otherwise stated by the sender and duly authorized by the said companies.

This email has been scanned by the MxScan Email Security System.

-----Disclaimer-----

This message may contain confidential information intended solely for the use of the named addressee. If you are not the intended recipient, you should not read, use, disclose or reproduce the content of this message. If you have received this message by mistake, please notify the sender immediately. Any views or opinions presented in this message are solely those of the author and do not necessarily represent those of AXA Insurance Pte Ltd or any other entity of the AXA Group, unless otherwise stated by the sender and duly authorized by the said companies.

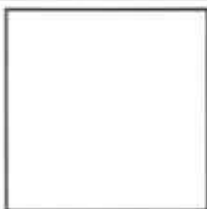

This email has been checked for viruses by AVG antivirus software.
www.avg.com

This email has been scanned by the MxScan Email Security System.

This email has been scanned by the MxScan Email Security System.

Assignment (online)

 $A \times \Delta$

① WJ/11 REG-1004 EXT/MA/100/100/100

SLC 1896S

Secr 753M

H. Wiedeking, 1992

Sin Motor Repair

Tel: 9181 1947

176 Sin Ming Drive # 05-07

1. Summary

© 2004 Blackwell Publishing Ltd

'Samoikfo

000000-000000000000

References

Richard V. D.

89. The author's discussion of

100A 131416

15/4 (1A)

CA / REY / REP / REY / A HHS

H.C.F. = 1000

Date/Time: 4:16 PM 01/29/10

Figures 8 and 9

Mr-him

Vehicle ID: 0111

Notes/References

$$f_{\text{eff}}(\mathbf{x}) = \frac{1}{\sum_{i=1}^n \exp(-\mathbf{x}^T \mathbf{w}_i)}$$

910 6985-1M 40 10052 734/1M

Date: 10/08/2018

Dismantle: 22/4/2019

After point: 7/3/2019

Signature

Steve

REF: ASM (AXA)

PRS

ASSIGNMENT

From:

Date: 18/4/19

Estimated Cost:

OD: ☒ TP / WS / TP RES / OD RES / EVA / INV / MY

To inspect Vehicle No:

SLC 1896S

at Workshop m/s:

Sin Motor Repair

of:

176 Sin Ming Drive # 05-07

Insured:

Policy No:

Claims No:

Sum Insured:

Excess:

(Client's Record)

Make of Veh:

Mr Lim @ 91811947

(Policy Condition)

Remark: The veh had commenced its repair at the time of inspection.

N/S	O/S

Est. of Market Value:

IDAC Accident Rpt:

Consistent? Yes or No

GIA / PR Seen:

Consistent? Yes or No

Est. Repairs:

days Res: Yes or No

Lum Sum:

% 3 Val: Yes or No

CA / REV / REP. / 24 HRS up?

Vehicle: IN / OUT

Date:

Person Contacted:

Veh No:

SLC 1896

Yr Regn:

28/11/11

Type: ☒ M. Car / M. Cycle / Bus / Van / Lorry / Taxi / Prime Mover /

Truck / Trailer or

Make:

Mercedes Benz E250

C.C. 1796

Colour:

White

A/C: Insured / Std / NI / NA

Sp. Reading:

86853

T/Radio: Insured / Std / NI / NA

Eng/No:

C/No:

W00 2074472F141127

Gen. Cond: Good / Fair / Poor / Burnt

Steering: ☒ In order / Jammed / Leaked / Burnt or

Brake: ☒ In order / Jammed / Leaked / Burnt or

Modi: Nil / S/Rim / STD A/Rim or

Tyre Size:

F:

275/30ZR19

R:

BS: ☒ DUN / EXNOVA / GY / FS / LIZA / MIC / OHTSU / PIR / SUMI /

TOYO / YOKO or

Front

Rear

R/Bal:

7

mm

R/Bal:

7

mm

L/Bal:

7

mm

L/Bal:

7

mm

D.O.A:

13/4/19

D.O.I:

18/4/19 1243pm

Survey held at:

Sin Motor

Des. of Damages: Frt / Rear / O/S / N/S / U/C / Rooftop or

Front RH

The U/C / Chassis frame / Body Structure affected due to collision.

Date / Time

Action / Instruction

Range 4 Days
13K-14K, 8

MR-60K

8/5/2019

23/4/2019

RECEIVED 00 MAY 2019

Date/Time, File Pass to?

☐ : Prel. Report

☐ : Final Report

1)

Date/Time, File Return to?

2)

Report Format:

PRS

Lump Sum / I.B.I: (\$)

Days Of Repair:

8

Resurvey No. of Trip:

2

Add Fee:

☐ : Site Insp (\$)

☐ : Interview (\$)

☐ : Tech. Invs (\$)

☐ : Weekend (\$)

Survey Fee:

Transportation:

) \$ + IRS, D

) Photos

) Others

TOTAL

100

100



**PRO
PLUS
AUTOMOBILE
ENGINEERS**

221 Balestier Road #10-01, Rocca Balestier, Singapore 329828
Tel: +65 6707 8932 Fax: +65 6352 8802
Mobile: +65 9673 0595 / +65 9788 9809
E-mail: ethan88@singnet.com.sg Email: ethan88@gmail.com
Company Registration No: 40156500M

*Consultants to Motor Industry, Automobile
Engineers, Claims Investigators, Accident
Reconstruction Specialists, Insurance Loss
Assessors / Adjusters, Valuers And
Licensed Appraisers.*

Our Ref : PP/ET/CT.1896.TP.7-19

29 July 2019

Mr Luke Chian Ta Chin
c/o 176 Sin Ming Drive
#05-07 Sin Ming Auto Care
Singapore 575721

WITHOUT PREJUDICE

Dear Sirs,

**Re : Third Party Claim
Vehicle Registration No. SLC 1896 S**

We refer to your instruction to appraise the above-mentioned vehicle on 16 April 2019.

A static inspection was carried out and our report is enclosed for your perusal. The estimated repair costs submitted by Messrs **Sin Motor Repairs** for **\$18,488.10** as per our attached schedule has been rechecked thoroughly by us against the actual damages sustained on the vehicle, and we recommend replacements and rectifications accordingly.

Our revised quotation for the repairs is **\$14,346.51 NETT** which, in our opinion, is fair and reasonable. The repairer has agreed to undertake the repairs to your requirement at our adjusted revision. However, we have not given any instruction and authorisation to the repairer to proceed with the repairs of the vehicle.

The entire repair of the damaged vehicle should be completed within a reasonable period of **7 (seven)** days , excluding weekends and public holidays.

We are reverting the matter to you for a decision, and enclosed is our invoice for services rendered.

Please do not hesitate to contact us if you have any queries on this matter.

Very truly yours,
PRO PLUS AUTOMOBILE ENGINEERS

Errol Tan
Licensed Appraiser & Automobile Engineer



Encls:

The information contained in these documents may be privileged and confidential, and is intended for the exclusive use of the addressee designation. If you are not the addressee, any enclosure, reproduction, distribution or other dissemination or use of this communication is strictly prohibited. If you have received this survey report in error please contact us immediately by telephone so that we can arrange for its return.



**PRO
PLUS
AUTOMOBILE
ENGINEERS**

221 Balestier Road #10-01, Rocca Balestier, Singapore 329928
Tel: +65 6707 8932 Fax: +65 6352 6802
Mobile: +65 9673 0595 / +65 9788 9809
E-mail: ethan88@singnet.com.sg Email: ethan88@gmail.com
Company Registration No: 40156500M

*Consultants to Motor Industry, Automobile
Engineers, Claims Investigators, Accident
Reconstruction Specialists, Insurance Loss
Assessors / Adjusters, Valuers And
Licensed Appraisers.*

VEHICLE INSPECTION REPORT

To: Mr Luke Chian Ta Chin
c/o 176 Sin Ming Drive
#05-07 Sin Ming Auto Care
Singapore 575721

Insured	:	
Policy Number	:	
Claim Number	:	
Our Reference	:	PP/ET/CT.1896.TP.7-19
Own Damage/Sum Insured	:	
Excess	:	
Third Party/Insce Company	:	
Date	:	29 July 2019

Instructed By	:	Mr Luke Chian Ta Chin
Date of Assignment	:	16 April 2019
Date of Accident	:	13 April 2019
Date of Inspection	:	17 April 2019
Name of Workshop	:	Sin Motor Repairs
Place of Inspection	:	176 Sin Ming Drive #05-07 Sin Ming Auto Care Singapore 575721

PARTICULARS OF DAMAGED VEHICLE

Registration Number	:	SLC 1896 S	Odometer Reading	:	086 853 Km
Make/Model	:	Mercedes Benz E250 (A)	Radio/Cassette/CD	:	Fitted
Year of Manuf/Reg	:	2011	Air Conditioner	:	Fitted
Engine Number	:	27186030324403	View Mirrors	:	Fitted -O/s & n/s
Chassis Frame Number	:	WDD2074472F14127	Seat Belts	:	Fitted -Front & rear
Class/Type	:	Passenger (Saloon)	Other Accessories	:	
Colour	:	White	(Specify)	:	

PRE-ACCIDENT CONDITION OF VEHICLE

General Condition	:	Good	Any Apparent Engine	:	
Paintwork	:	Good	Modification/s	:	
Footbrakes	:	Serviceable	Market Value	:	-
Steering	:	Serviceable	Scrap Value (PARF/OMV)	:	-
Undercarriage (Front)	:	O/s affected by accident			
Undercarriage (Rear)	:	Serviceable			

TYRE CONDITIONS ON VEHICLE

Front (Size)	:	245/45ZR17	NEAR SIDE		OFF SIDE
MAKE	:	Continental	50%		50%*
Rear (Size)	:	245/45ZR17			
MAKE	:	Continental	50%		50%
SPARE (Size)	:	-			
MAKE	:	-			
Type of Road Wheels	:	Alloy			

NOTE: The above percentages represent the estimated remaining life of the tyre threads
* Denotes damaged component/s

IMPACT OF VEHICLE

Direction of Impact (→)

Damages sustained were consistent with the subject vehicle being involved in a collision with another vehicle and the impact was delivered onto the o/s front portion of the vehicle. Apparently, the o/s front wheel was struck-upon, thus, misaligning its wheel camber/geometry.

PRO PLUS AUTOMOBILE ENGINEERS

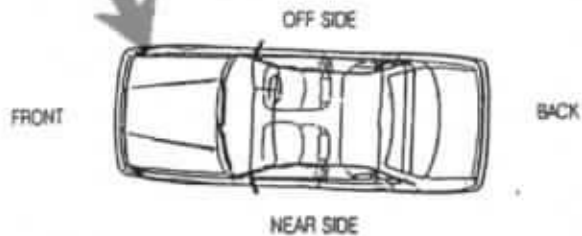

SYNOPSIS OF DAMAGES RESULTANT FROM THE ACCIDENT



Damage Area/s

Damages sustained were the bonnet & its inner reinforcement- dented/bent/buckled/warped over an extensive area, bonnet hinge o/s & n/s- bent/misaligned, bonnet inner lock/catch- bent/shifted, front bumper assembly, o/s front fender & its inner panel- dented/buckled/crumpled/warped, front top panel/headlamp panel o/s- thrust inwards/buckled and front door pillar o/s- buckled, etc-----

Note : Follow-up reinspection of damaged components & works-in-progress on 23 April 2019.

Follow-up reinspection of vehicle on 26 April 2019 before spray painting & noted that the listed components as per our recommendations were replaced and repaired accordingly.

Follow-up reinspection of vehicle after spray painting on 15 May 2019.

ESTIMATE

The estimate submitted by **M/s Sin Motor Repairs** as per schedule attached has been revised and scrutinised, and in our opinion, we consider it to be fair and reasonable. The repairers have/have not agreed to undertake the repairs to the owner's satisfaction at our revision. As instructed, we have/have not authorised the repairs.

	Repairer's Estimate	Our Recommendation	
Spare Parts	15518.10	12476.51	Estimated number of days for repairs: 7
Labour Charges	1000.00	650.00	
Paint Work	1350.00	950.00	
Towing Charges	120.00	80.00	Number of photographs taken at time of static inspection: 58
Others	500.00	190.00	
TOTAL	18488.10	14346.51	

Remarks: Used / reconditioned components were unavailable for this make/model, during the course of repairs, thus, we are recommending replacement on part for/by part basis.

NOTE: The revised estimate was made from a visual inspection. Any discrepancies or unseen damage/s should be notified with the company within 7 (seven) days from the date thereof. Otherwise, the revised amount should deem to be valid.

PRO PLUS AUTOMOBILE ENGINEERS

Continuation Sheet No: 1

APPRAISEMENT SCHEDULE

Registration No: SLC 1896 S

Your Reference:

S/No	Qty	Descriptions	Comments/ Condition	Repairer's Estimate \$ c	Revised Amount \$ c
<u>PARTS REPLACEMENT- NETT ITEMS</u>					
1	1 pc	Bonnet ✓	Dented/buckled	2923.40	2923.40 2826
2	1 pc	Bonnet insulation padding	Serviceable	236.30	Rejected
3	1 pc	Bonnet lock [top]	Bent/shifted	58.80	Repair
4	1 pc	Bonnet lock [lower]	Bent/shifted	36.00	Repair
5	1 pc	Bonnet inner lock cable	Serviceable	77.10	Rejected
6	1 pc	Headlamp assembly o/s ✓	Smashed	3164.00	3164.00 /
7	1 pc	Headlamp bracket o/s	Twisted	81.20	81.20 /
8	1 pc	Headlamp panel o/s	Buckled	286.30	286.30 /
9	1 pc	Front bumper ✓	Torn/distorted	1876.30	1876.30 /
10	1 pc	Front bumper wiper nozzle o/s	Twisted	217.10	217.10 /
11	2 pcs	Front bumper wiper cover @\$43.00	Missing/distorted	86.00	86.00 /
12	1 pc	Front bumper lower grille o/s	Cracked	52.00	52.00 /
13	1 pc	Front bumper lower internal garnish o/s	Torn	102.00	102.00 /
14	1 pc	Front bumper fog lamp assembly LED o/s	Malfunctioned	522.00	522.00 /
15	2 pcs	Front bumper sensor @\$270.00	Malfunctioned	540.00	540.00 /
16	1 pc	Front bumper sponge	Deformed	46.70	46.70 /
17	1 pc	Front bumper absorption block o/s	Distorted	793.80	793.80 160
18	1 pc	Front bumper bracket o/s	Twisted	41.80	41.80 /
19	1 pc	Front bumper side beam o/s	Bent/twisted	26.90	26.90 /
20	1 pc	Front bumper frame o/s	Buckled	39.50	39.50 /
21	1 pc	Front bumper reinforcement	Buckled/bent	306.00	Repair
22	1 pc	Front fender o/s ✓	Buckled/crumpled	1090.00	1090.00 /
23	1 pc	Front fender inner shield o/s	Crisped	76.80	76.80 /
24	1 pc	Front windscreen reservoir	Sandwiched/distorted	156.10	X 156.10 SVC
25	1 pc	Horn	Dented/resonant	52.00	52.00 /
				12888.10	12173.90
Less : 10% by Pro Plus Automobile Engineers					1217.39
Sub - Total				12888.10	10956.51

11286.6
10%: 10157.94

PRO PLUS AUTOMOBILE ENGINEERS

Continuation Sheet No: 2

APPRAISEMENT SCHEDULE

Registration No: SLC 1896 S

Your Reference:

S/No	Qty	Descriptions	Comments/ Condition	Repairer's Estimate \$ ¢	Revised Amount \$ ¢
			B/F	12888.10	10956.51
		<u>PARTS REPLACEMENT- SPECIAL NETT ITEMS</u>			
1	1 set	Front bumper clip/fastener	Essential	30.00	20.00
2	1 pc	Front bumper carbon fibre kit (accessory)	Cracked	1500.00	1500.00
3	1 pc	Front alloy rim o/s	Serviceable	600.00	Rejected
4	1 pc	Front tyre [Continental : 245/45ZR17] o/s	Serviceable	500.00	Rejected
		<u>LABOUR & MISC. CHARGES</u>			
1		To towing charges utilising king-dolly equipment.		120.00	80.00
2		To disconnect front wire harness of electrical components to facilitate repairs, reconnect & check functions including to focus headlamps.		50.00	30.00
3		To dismantle/install air conditioner condenser & radiator assembly pipes & hoses etc to facilitate repairs & refill with refrigerant [Climatiseur R134a specification] & coolant respectively.		180.00	Rejected
4		To correct front wheel geometry including to oscillate/equipoise o/s front alloy rim/tyre to specifications.		120.00	80.00
5		To check diagnostics of vehicle management/control units , reset memories to specification etc.	(essential)	150.00	80.00
Sub - Total				16138.10	12746.51

PRO PLUS AUTOMOBILE ENGINEERS

Continuation Sheet No: 3

APPRAISEMENT SCHEDULE

Registration No: SLC 1896 S

Your Reference:

S/No	Qty	Descriptions	Comments/ Condition	Repairer's Estimate \$ ¢	Revised Amount \$ ¢
			B/F		
		<u>LABOUR & MISC. CHARGES</u> <u>(CONT'D)</u>			
6		To dismantle/renew the front accident damaged portion. To heat, cut/weld headlamp panel o/s including to heat, knock-out, reshape, straighten, orientate & align bonnet hinge o/s & n/s, bonnet inner lock, front bumper reinforcement, front fender inner panel o/s, front door pillar o/s, front top panel/headlamp panel o/s etc to symmetrical dimensions.		16138.10	12746.51
7		To putty/primer application and spray painting including touch-up affected areas with polyurethane paint.		1000.00	650.00
8		To rustproofing & cavities preservation to the replaced and repaired panels.		1350.00	950.00
Grand - Total				18488.10	14346.51

Note: 2Used/reconditioned components were unavailable for this make/model, during the course of repairs, thus, we are recommending replacement on part for/by part basis.

Pro Plus Automobile Engineers

ERROL TAN

B.A.Econ (Hons).UK

Dip. Auto Engr. & Motor Trade Management .UK
Automobile Engineer & Licensed Appraiser

13097.94

1720

800

SINGAPORE ACCIDENT STATEMENT

IMPORTANT NOTICE

1. Please report correctly the details of the accident to speed up the claims process.
2. This Form must be completed by the Policyholder and/or the Authorised Driver.
3. Information provided must be as truthful and accurate as possible. Any wilful misrepresentation or withholding of material facts may allow insurance companies to repudiate policy liability.
4. The issue and acceptance of this Form by insurance companies is not an admission of policy liability on the part of the insurance companies.
5. Any false reporting may be referred to the Police for investigation.
6. This report will be forwarded by the insurers of the GIA Records Management Centre established by the General Insurance Association of Singapore (GIA) for archiving and that copies of this report will, for a fee, be made available upon application by interested parties.
7. By the lodgement of this report to the insurers, you hereby consent to the archiving of this report at the centre and to copies of the report being made available afterwards.

ACCIDENT STATEMENT

Date Of Report 15/04/2019 10:36
Date Of Accident 13/04/2019 10:45
Exact Location Of Accident OUTSIDE NO14 FABER PARK
Country/State of Loss SINGAPORE

DETAILS OF OWN VEHICLE

Vehicle Registration Number SLC1896S
Insured/Policyholder
Name Of Registered Owner LUKE CHIAM TA CHIN
NRIC No S8397035I
Email Address LUKE_CHIAM@YAHOO.COM
Mobile Phone No (LOCAL) +65-98266188
Alternative Phone No OFFICE-98266188

Vehicle Particulars

Manufacturer MERCEDES-BENZ
Model E250

Exact Purpose for which vehicle was being used at time of accident

Are you claiming under your own insurance policy for repair to your vehicle? NO

If No, Please state action to be taken THIRD PARTY

Vehicle Category PRIVATE CAR

Insurance Company

Name of Insurance Company LONPAC INSURANCE BHD
Type Of Coverage COMPREHENSIVE
Fleet Policy NO
Policy Number Z17VP05016269
Cover Note Number

Driver

Name of Driver LUKE CHIAM TA CHIN
NRIC No S8397035I
Date Of Birth 28/01/1983
Occupation INDOOR
Date Of Driving Pass 29/04/2005
Driving Experience 13 YEARS AND 11 MONTHS
Gender MALE
Mobile Number +65-98266188
Fax Number
Contact Number OFFICE-98266188
Email Address LUKE_CHIAM@YAHOO.COM

Address NO ADDRESS

Postcode

Was driver an employee of the Insured's Company NO

If No, Relationship of the Driver with the Insured OWNER

Vehicle Registration Number of Driver's Own Vehicle

Insurance Company of Driver's Own Vehicle

General Information of the Accident

Type Of Accident HIT AND RUN / VANDALISM / DAMAGED WHILST PARKED

Weather Conditions CLEAR

Road Surface DRY

Other Information

Was any foreign vehicle involved in this accident? NO

Number of vehicles (including own vehicle) involved in the accident 2

Was any body injured in the Accident? NO

Was any injured conveyed to hospital by ambulance?

Was any other material or property damaged? YES

I have been approached by unknown person(s) soliciting/offering accident claims assistance. NO

Number of Passengers (Including Driver) 0

Details of Police Action

Was the accident reported to the police? NO

If Yes, Please state which Police Station

Was notice of intended Prosecution given? NO

If Yes, against whom?

Circumstances of Accident

REFER TO SKETCH PLANS

Attachment(s)

Are accident photos available for attachment? YES

Was there any video captured by Car Camera? NO

Was there any audio recorded? NO

DETAILS OF OTHER VEHICLE PROPERTY 1

Vehicle Registration Number SKR7531M

Vehicle Make/Model/Colour

Details Of Properties

Vehicle Category PRIVATE CAR

Name of Driver

NRIC/Passport Number

Contact Number

Address

Postcode

Insurance Company Name

Nature Of Damage

No. Of Passenger (Including Driver)

Sketch Plan Pg. 1

SKETCH PLAN

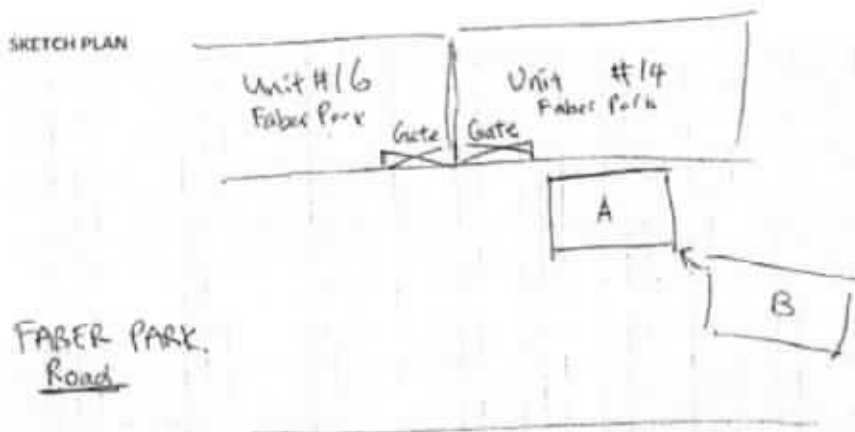

DESCRIBE CIRCUMSTANCES OF THE ACCIDENT

I was at home sleeping when I heard a loud bang outside my house. My neighbour rang the doorbell, to inform me my car outside had been hit. My car, which was parked, had been hit by a young female driver (SKR 7531M). She was with another passenger and a dog. She had hit the right side of my car. She apologized to me many times and said she was playing with her phone. The other passenger also apologized. My car was covered with a car cover (as shown in picture), it was stationary and parked at the side of a road.

CARA : SLC 1896S

CARA : Stationary Car (Parked with Car Cover as shown in Picture)

CARB : SKR 7531M

CARB : DRIVER MS TUK FANG JUN S 9348494J

HP. 81579972

DECLARATION

I/We declare the foregoing particulars are true in every respect.

Policyholder's Signature
Date & Time:

Driver's Signature
(If driver is not the policyholder)
Date & Time:

Reporting Centre Personnel's Signature
Name:
NRIC/ID No.:



SKETCH PLAN

IMPORTANT NOTICE

1. Please report correctly the details of the accident to speed up the claims process.
2. This Form must be completed by the Policyholder and/or the Authorised Driver.
3. Information provided must be as truthful and accurate as possible. Any wilful misrepresentation or withholding of material facts may allow insurance companies to repudiate policy liability.
4. The issue and acceptance of this Form by insurance companies is not an admission of policy liability on the part of the insurance companies.
5. Any false reporting may be referred to the Police for investigation.
6. The report will be forwarded by the insurers of the GIA Records Management Centre established by the General Insurance Association of Singapore (GIA) for archiving and that copies of this report will for a fee be made available upon application by interested parties.
7. By the lodgment of this report to the insurers, you hereby consent to the archiving of this report at the centre and to copies of the report being made available aforesaid.
8. **Consent under the Personal Data Protection Act (PDPA)**

I understand, acknowledge, agree and consent that:

- (a) My insurer, my workshop and the General Insurance Association of Singapore ("GIA") may/are permitted to collect, use, disclose and/or process my personal data/personal information set out in this [form] and any other personal information provided by me or possessed by my insurer (collectively the "Personal Information") and disclose and transfer such Personal Information to all insurer(s) who have insured vehicle(s) involved in this accident (all insurer(s) who have insured vehicle(s) involved in this accident shall be collectively referred to as the "Insurers"), the Insurers' lawyers/law firms, the Monetary Authority of Singapore and any relevant government agency/authority (such as the police), for the purpose(s) of:
 - (i) processing, handling and/or dealing with my claims including the settlement of the claims and any necessary investigations relating to the claims;
 - (ii) investigating the accident and/or my claims;
 - (iii) carrying out and/or dealing with my instructions or responding to any enquiries by me;
 - (iv) administering my claims (including the mailing of correspondence, statements, invoices, reports or notices to me, which could involve disclosure of certain personal data about me to bring about delivery of the same as well as on the external cover of envelopes/mail packages); and/or
 - (v) complying with applicable law in administering, processing, handling and/or dealing with my claims (collectively the "Purposes")
- (b) all insurer(s) who have insured vehicle(s) involved in this accident and the Insurers' lawyers/law firms, may/are permitted to collect, use, disclose and/or process my Personal Information for one or more of the above Purposes; and
- (c) my Personal Information may/can be disclosed by any of the Insurers and/or GIA to their third party service providers or agents (including their lawyers/law firms), which may be sited outside of Singapore, for one or more of the above Purposes.
- (d) my Personal Information will also be collected and used to compile claims history for the purpose of fraud detection, investigation and management in present and all future claims.
- (e) the information so collected under (d) above may be shared / disclosed:
 - (i) to all Insurers and/or any other third parties that assist in evaluating, investigating, controlling or managing fraud, regulators, law enforcement and government agencies as reasonably required for the purposes stated, or
 - (ii) for complying with requirements under any regulations, laws or court orders.



Policyholder's Signature

Date & Time:

15/4/19 10:15am

Driver's Signature

(If driver is not the policyholder)

Date & Time:

Reporting Centre Personnel's Signature

Name:

NRIC/FIN No.:

Sketch Plan #2 Pg. 1

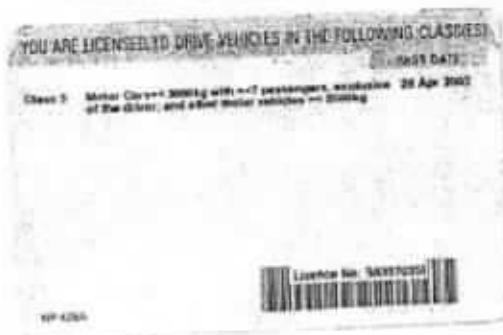

SINGAPORE ACCIDENT STATEMENT

IMPORTANT NOTICE

1. Please report correctly the details of the accident to speed up the claims process.
2. This Form must be completed by the Policyholder and/or the Authorised Driver.
3. Information provided must be as truthful and accurate as possible. Any willful misrepresentation or withholding of material facts may allow insurance companies to repudiate policy liability.
4. The issue and acceptance of this Form by insurance companies is not an admission of policy liability on the part of the insurance companies.
5. Any false reporting may be referred to the Police for investigation.
6. This report will be forwarded by the insurers of the GIA Records Management Centre established by the General Insurance Association of Singapore (GIA) for archiving and that copies of this report will, for a fee, be made available upon application by interested parties.
7. By the lodgement of this report to the insurers, you hereby consent to the archiving of this report at the centre and to copies of the report being made available aforesaid.

ACCIDENT STATEMENT

Date Of Report	15/04/2019 14:54
Date Of Accident	13/04/2019 10:55
Exact Location Of Accident	FABER PARK
Country/State of Loss	SINGAPORE

DETAILS OF OWN VEHICLE

Vehicle Registration Number	SKR7531M
Insured/Policyholder	
Name Of Registered Owner	TOK BOON CHOO
Vehicle Particulars	
Manufacturer	LEXUS
Model	RX270-2.7 (A)
Vehicle Category	PRIVATE CAR
Insurance Company	
Name of Insurance Company	AXA INSURANCE PTE LTD
Type Of Coverage	COMPREHENSIVE
Fleet Policy	NO
Policy Number	VA1/GA426463
Cover Note Number	

Driver

Name of Driver	TOK FANG JUN
NRIC No	S9348494J
Address	14 JALAN LEMPENG #04-02

General Information of the Accident

Type Of Accident	COLLIDED INTO PARKED VEHICLE
Weather Conditions	CLEAR

Other Information

Was any foreign vehicle involved in this accident?	NO
Was any body injured in the Accident?	NO
Was any other material or property damaged?	YES
Number of Passengers (Including Driver)	2

Circumstances of Accident

PLEASE REFER TO SKETCH PLAN

Attachment(s)

Are accident photos available for attachment?	YES
Was there any video captured by Car Camera?	NO
Was there any audio recorded?	NO

DETAILS OF OTHER VEHICLE PROPERTY 1

Vehicle Registration Number	SLC1896S
-----------------------------	----------

Vehicle Make/Model/Colour

MERCEDES BENZ WHITE

Name of Driver

Insurance Company Name

Accident Sketch Plan

SKETCH PLAN

IMPORTANT NOTICE

1. Please report correctly the details of the accident to speed up the claims process.
2. This Form must be completed by the Policyholder and/or the Authorised Driver.
3. Information provided must be as truthful and accurate as possible. Any willful misrepresentation or withholding of material facts may allow insurance companies to repudiate policy liability.
4. The use and acceptance of this Form by insurance companies is not an admission of policy liability on the part of the insurance companies.
5. Any false reporting may be referred to the Police for investigation.
6. The report will be forwarded by the insurers of the GIA Records Management Centre established by the General Insurance Association of Singapore (GIA) for archiving and that copies of this report will for a fee be made available upon application by interested parties.
7. By the lodging of this report to the insurers, you hereby consent to the archiving of this report at the centre and to copies of the report being made available aforesaid.
8. Consent under the Personal Data Protection Act (PDPA):
I understand, acknowledge, agree and consent that:
(a) My insurer, my workshop and the General Insurance Association of Singapore ("GIA") may be permitted to collect, use, disclose and/or process my personal data/personal information set out in this Form and any other personal information provided by me or possessed by my insurer (collectively the "Personal Information") and disclose and/or transfer such Personal Information to all insurer(s) who have insured vehicle(s) involved in this accident (all insurer(s) who have insured vehicle(s) involved in this accident shall be collectively referred to as the "insurers"), the insurers' law firm/law firms, the Monetary Authority of Singapore and any relevant government agency/authorities (such as the police), for the purpose(s) of:
(i) processing, handling and/or dealing with my claims including the settlement of the claims and any necessary investigations relating to the claims;
(ii) investigating the accident and/or my claims;
(iii) carrying out and/or dealing with my instructions or responding to any enquiries by me;
(iv) administering my claims (including the mailing of correspondence, statements, invoices, reports or notices to me, which could involve disclosure of certain personal data about me to bring about delivery of the same as well as on the external cover of envelopes/postal packages); and/or
(v) complying with applicable law in administering, processing, handling and/or dealing with my claims (collectively the "Purposes");
(b) all insurer(s) who have insured vehicle(s) involved in this accident and the insurers' law firm/law firms, may be permitted to collect, use, disclose and/or process my Personal Information for one or more of the above Purposes; and
(c) my Personal Information may can be disclosed by any of the insurers and/or GIA to their third party service providers or agents (including their lawyers/law firms), which may be sited outside of Singapore, for one or more of the above Purposes.

Policyholder's Signature / Date & Time

Driver's Signature (If driver is not the policyholder) / Date & Time

Witnessed by Reporting Centre Personnel

Sketch Plan

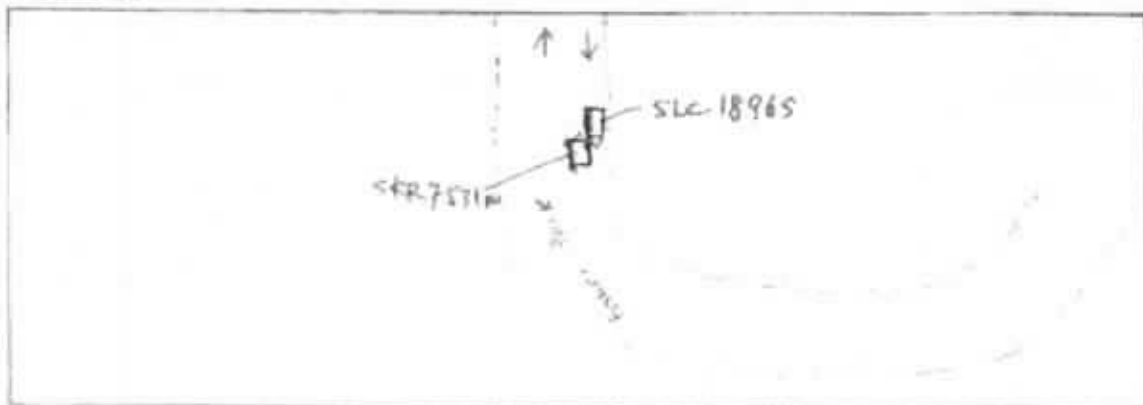

Common Statement

Describe Circumstances of the Accident

When I was turning right on a slope ~~down~~ on Fother, but road I
 Vincent told me a stationary car.

Declarations

We warrant the foregoing particulars are true in every respect.

 King A. Trow

Driver's Signature (If driver is not the policyholder) Date
B. Time

Witnessed by Reporting Officer
Personal



11/12/2019

0007-1226
NA 1 / 0429481

डा. विनायक कृष्णराव
१. ६. २०१४

© 2000 Blackwell Science Ltd *Journal of Internal Medicine* 247: 399–404

Submitting agent:	TOR BOOK CHOO	Certificate
Grant:	Changchuan	Changchuan
Plan name:	Local Privilege	Engine area
PCD applicability:	50%	
Vehicle registration number:	18K15318	
Period of insurance:	From 20/12/2018 To 28/12/2018	
Present loss amount:	100	

Carfax number	6409482 / 3
Chassis number	ITZA15A362478948
Engine number	1ABT30046

© The McGraw-Hill Companies

© 1997 Warner Bros. Entertainment Inc. All Rights Reserved.

It's a 14-ton vehicle driving on the Red Bull's energy with two passengers.

I warrant that the person driving is licensed or authorized with the licensing or other laws of jurisdiction to drive the motor vehicle to this application, and is not disqualified by order of a COURT of law or by reason of any arrest or of regulation in the two years ending the Motor Vehicle

- List of the main website or connected to the Pyl (e.g. for business)
- List of the website of management decisions connected to the Pyl (e.g. for business with the Pyl) or business
- List of the website of management decisions connected to the Pyl (e.g. for business with the Pyl) or business

Fig. 2. *Phragmites* in the marsh.

4. A study showing a causal effect for the amount of a certain nutrient is considered to be more reliable if the study is

© 2011 by PINE TECHNOLOGY, Inc. All rights reserved. No part of this publication may be reproduced, stored in a retrieval system, or transmitted, in any form or by any means, electronic, mechanical, photocopying, recording, or by any information storage or retrieval system, without prior written permission from PINE TECHNOLOGY, Inc. All other trademarks are the property of their respective owners.

EXCISE *Apply Over Savings (states)*
Amendments (states)

[illegible]

2014-2015

As a 2009-2010 fiscal year, it is expected that the 2009-2010 fiscal year will be a record year for the state of Michigan. The state of Michigan is expected to have a record year for the state of Michigan. The state of Michigan is expected to have a record year for the state of Michigan.

Full GED® or high school diploma or at least 18 years old and a U.S. citizen.

Age 20-29 years 0.2 0.000000

© 2000 by The McGraw-Hill Companies, Inc. All rights reserved. Printed in the United States of America. This book is printed on acid-free paper.

Additional clauses & endorsements to your policy

2010

¹⁰ We hereby certify that the policy to which this Good-to-Good response is related is accurate and in the possession of the vehicle's holder. Third Party Data and other actions Act Chapter 200 and Part V of the Road Transport Act 2008 (Queensland).

AXA Insurance Pte Ltd

14

[illegible]

1079

Accident Photo



Page No. 6
Inable to provide
NRIC & driving license

Accident Photo



Accident Photo

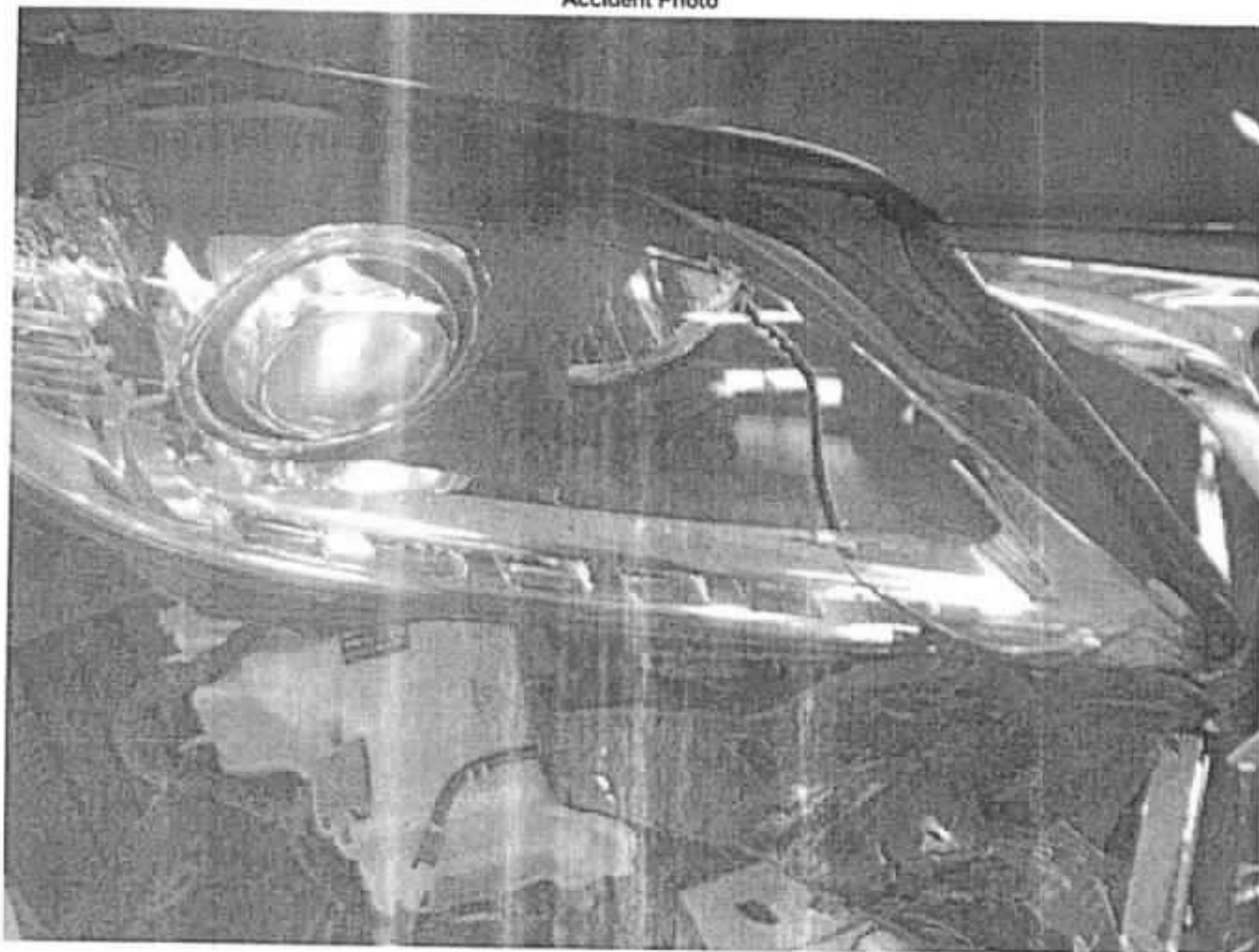

Accident Photo

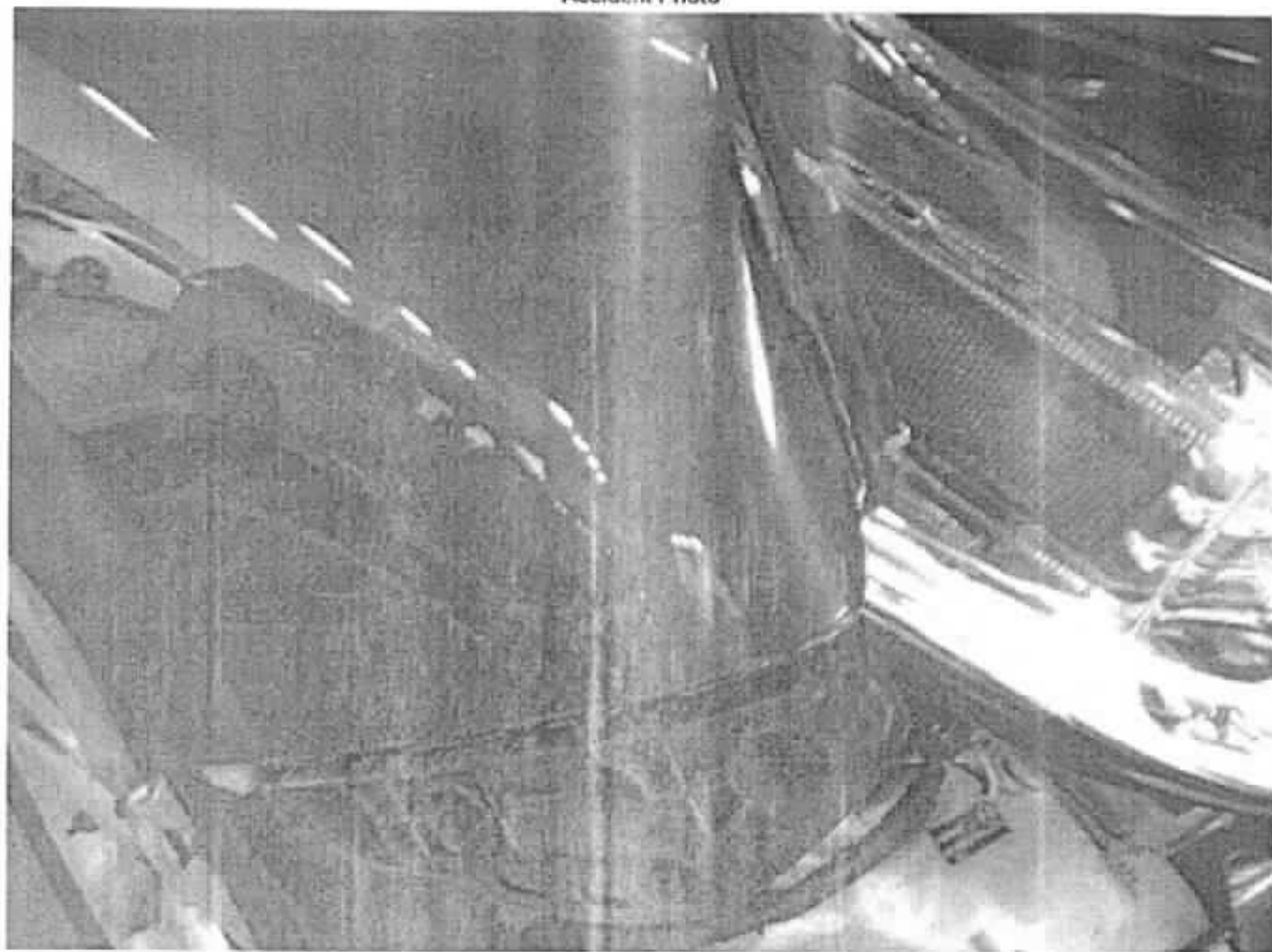

Accident Photo



Accident Photo

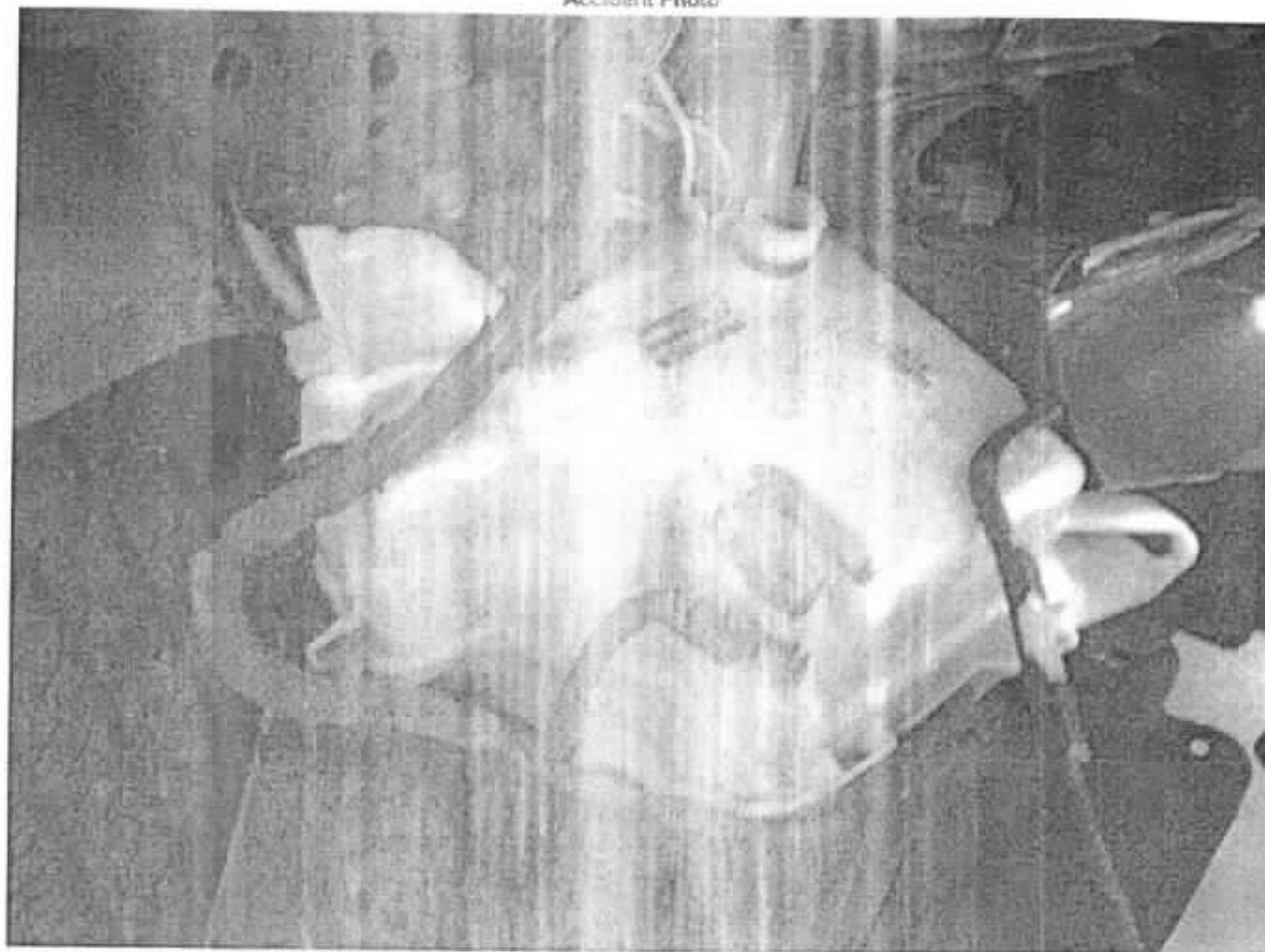

Accident Photo

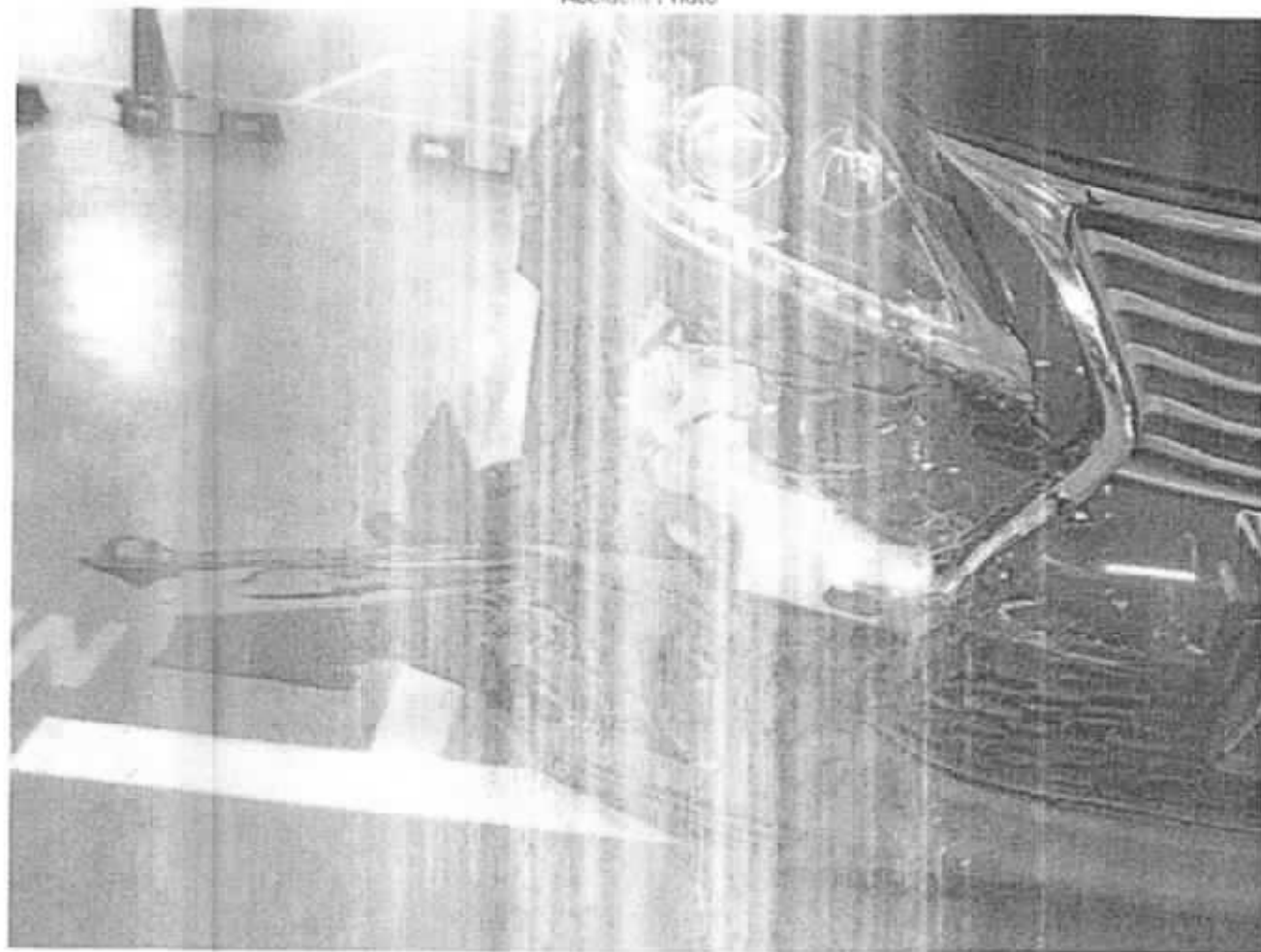

Accident Photo



Accident Photo

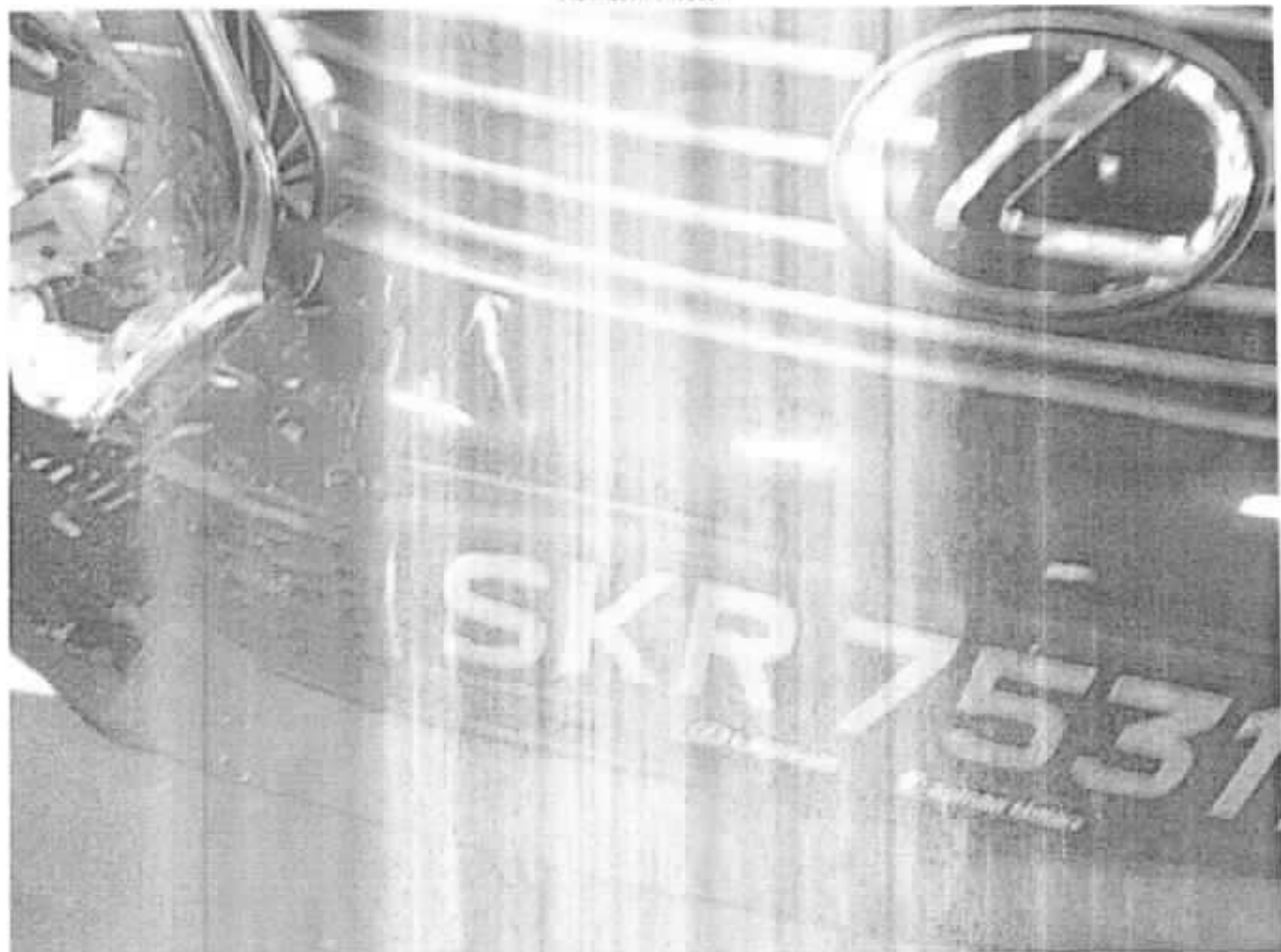

Accident Photo



Accident Photo



Accident Photo



Accident Photo



Accident Photo



Accident Photo



Accident Photo



Accident Photo





LKK Auto Consultants Pte Ltd

51 Ubi Ave 1 #01-25 Paya Ubi Industrial Park, Singapore 408933

TEL: 6256 3561 FAX: 6256 4315

Reg. No: 199607198R GST Reg. No. 19-9607198-R

Affiliated to Federation Internationale Des Experts En Automobile				
AXA INSURANCE PTE LTD			Ref : CS3/ASM19006848/Gqd3e2-1	
8 SHENTON WAY #24-01 AXA TOWERSINGAPORE 068811 ATTN : CHEN XINYOU			Date : 13-09-2019	
			Code : ASM	
1. Policy Particulars :- THIRD PARTY CLAIM (RESURVEY INSPECTION)				
Insured Veh.	SKR 7531M	Veh. Inspected	SLC 1896S	
Policy No.	VA1/GA426463	Coverage (\$)	0.00	
Claim No.	S9M01KF0MC/XY	Excess (\$)	0.00	
Assign From	CHEN XINYOU	Assign Date	02/09/2019	
2. Vehicle Particulars & Condition				
Make & Model	MERCEDES BENZ E250	c.c	1796	
Engine No.	HIDDEN	Year of Reg.	2011	
Chassis No.	WDD2074472F141127	Colour	WHITE	
Odometer	93070	Steering	IN ORDER	
Brakes	IN ORDER	Modification	SPORTS RIM	
General	GOOD			
3. Conditions of Tyres				
	Size	Make	Balance	
R/H Front Tyre	235/35Z R19	DUNLOP	5 mm	
L/H Front Tyre	235/35Z R19	DUNLOP	5 mm	
R/H Rear Tyre	235/35Z R19	DUNLOP	5 mm	
L/H Rear Tyre	235/35Z R19	DUNLOP	5 mm	
4. Description of Damages				
THE VEHICLE HAD COMPLETED ITS REPAIR WORKS. REPAIR CONDITION SEE DETAILS.				
5. General Information				
Accident Date	13/04/2019	Inspection Date	09/09/2019	
Survey held at	40 UPPER EAST COAST ROAD			
Repairer	SIN MOTOR REPAIRS			
5a. Remarks				
A)THE INSPECTION WAS CONDUCTED ON A"WITHOUT PREJUDICE" BASIS. B)IN ACCORDANCE TO YOUR INSTRUCTIONS, WE HAVE NOT AUTHORISED REPAIRS.				
5b. Estimate Days of Repair				
ESTIMATED NORMAL PERIOD FOR REPAIR:		7 Working Days		



LKK Auto Consultants Pte Ltd

51 Ubi Ave 1 #01-25 Paya Ubi Industrial Park, Singapore 408933

TEL: 6256 3561 FAX: 6256 4315

Reg. No: 199607198R GST Reg. No. 19-9607198-R

Page No.:1 of 3

ADJUSTMENT ON REPAIR COST FOR VEHICLE NO. SLC 1896S

Qty	Description of Parts	Condition	Estimate By Workshop (\$)	Our Adjusted (\$)
	REPLACEMENT OF PARTS			
1	BONNET	REPLACED	2,923.40	2,826.00
1	BONNET INSULATION PADDING	SERVICEABLE	236.30	-
1	BONNET LOCK (TOP)	REPAIRED SEE LABOUR	58.80	-
1	BONNET LOCK (LOWER)	REPAIRED SEE LABOUR	36.00	-
1	BONNET INNER LOCK CABLE	SERVICEABLE	77.10	-
1	HEADLAMP ASSEMBLY O/S	REPLACED	3,164.00	3,164.00
1	HEADLAMP BRACKET O/S	REPLACED	81.20	81.20
1	HEADLAMP PANEL O/S	REPLACED	286.30	286.30
1	FRONT BUMPER	REPLACED	1,876.30	1,876.30
1	FRONT BUMPER WIPER NOZZLE O/S	REPLACED	217.10	217.10
2	FRONT BUMPER WIPER COVER @\$43.00	REPLACED	86.00	86.00
1	FRONT BUMPER LOWER GRILLE O/S	REPLACED	52.00	52.00
1	FRONT BUMPER LOWER INTERNAL GARNISH O/S	REPLACED	102.00	102.00
1	FRONT BUMPER FOG LAMP ASSEMBLY LED O/S	REPLACED	522.00	522.00
2	FRONT BUMPER SENSOR @\$270.00	REPLACED	540.00	540.00
1	FRONT BUMPER SPONGE	REPLACED	46.70	46.70
1	FRONT BUMPER ABSORPTION BLOCK O/S	REPLACED	793.80	160.00
1	FRONT BUMPER BRACKET O/S	REPLACED	41.80	41.80
1	FRONT BUMPER SIDE BEAM O/S	REPLACED	26.90	26.90
1	FRONT BUMPER FRAME O/S	REPLACED	39.50	39.50
1	FRONT BUMPER REINFORCEMENT	REPAIRED SEE LABOUR	306.00	-
1	FRONT FENDER O/S	REPLACED	1,090.00	1,090.00
1	FRONT FENDER INNER SHIELD O/S	REPLACED	76.80	76.80
1	FRONT WINDSCREEN RESERVOIR	SERVICEABLE	156.10	-
1	HORN	REPLACED	52.00	52.00
	LESS 10% DISCOUNT		-	-1,128.66
			12,888.10	10,157.94

Report Ref No. CS3/ASM19006848/Gqd3e2-1



LKK Auto Consultants Pte Ltd

51 Ubi Ave 1 #01-25 Paya Ubi Industrial Park, Singapore 408933

TEL: 6256 3561 FAX: 6256 4315

Reg. No: 199607198R GST Reg. No. 19-9607198-R

Page No.:2 of 3

Qty	Description of Parts	Condition	Estimate By Workshop (\$)	Our Adjusted (\$)
SPECIAL NETT ITEMS				
1	SET FRONT BUMPER CLIP / FASTENER (SN)	REPLACED	30.00	20.00
1	FRONT BUMPER CARBON FIBRE KIT (ACCESSORY) (SN)	REPLACED	1,500.00	1,200.00
1	FRONT ALLOY RIM O/S (SN)	SERVICEABLE	600.00	-
1	FRONT TYRE [CONTINENTAL : 245/45ZR17] O/S (SN)	SERVICEABLE	500.00	-
			2,630.00	1,220.00
LABOUR				
	TO TOWING CHARGES UTILISING KING-DOLLY EQUIPMENT.		120.00	80.00
	TO DISCONNECT FRONT WIRE HARNESS OF ELECTRICAL COMPONENTS TO FACILITATE REPAIRS, RECONNECT & CHECK FUNCTIONS INCLUDING TO FOCUS HEADLAMPS.		50.00	30.00
	TO DISMANTLE / INSTALL AIR CONDITIONER CONDENSER & RADIATOR ASSEMBLY PIPES & HOSES ETC TO FACILITATE REPAIRS & REFILL WITH REFRIGERANT [CLIMATISEUR R134A SPECIFICATION] & COOLANT RESPECTIVELY.	NOT NECESSARY	180.00	-
	TO CORRECT FRONT WHEEL GEOMETRY INCLUDING TO OSCILLATE / EQUIPOISE O/S FRONT ALLOY RIM / TYRE TO SPECIFICATIONS.		120.00	80.00
	TO CHEECK DIAGNOSTICS OF VEHICLE MANAGEMENT / CONTROL UNITS, RESET MEMORIES TO SPECIFICATION ETC.		150.00	80.00
	TO DISMANTLE / RENEW THE FRONT ACCIDENT DAMAGED PORTION. TO HEAT , CUT / WELD HEADLAMP PANEL O/S INCLUDING TO HEAT, KNOCK-OUT, RESHAPE, STRAIGHTEN, ORIENTATE & ALIGN BONNET HINGE O/S & N/S, BONNET INNER LOCK, FRONT BUMPER REINFORCEMENT, FRONT FENDER INNER PANEL O/S, FRONT DOOR PILLAR O/S, FRONT TOP PANEL / HEADLAMP PANEL O/S ETC TO SYMMETRICAL DIMENSIONS. INCLUSIVE OF THE REPAIR OF BONNET LOCK (TOP), BONNET LOCK (LOWER) AND FRONT BUMPER REINFORCEMENT.		1,000.00	650.00
	TO PUTTY / PRIMER APPLICATION AND SPRAY PAINTING INCLUDING TOUCH-UP AFFECTED AREAS WITH POLYURETHANE PAINT.)		1,350.00	800.00



LKK Auto Consultants Pte Ltd

51 Ubi Ave 1 #01-25 Paya Ubi Industrial Park, Singapore 408933

TEL: 6256 3561 FAX: 6256 4315

Reg. No: 199607198R GST Reg. No. 19-9607198-R

Page No.:3 of 3

Qty	Description of Parts	Condition	Estimate By Workshop (\$)	Our Adjusted (\$)
	TO RUSTPROOFING & CAVITIES PRESERVATION TO THE REPLACED AND REPAIRED PANELS.)		-	-
			2,970.00	1,720.00
GRAND TOTAL			18,488.10	13,097.94
RECOMMENDED COST OF REPAIRS				13,097.94

Report Ref No. CS3/ASM19006848/Gqd3e2-1

XING GUO QIANG

M.MATAI, AMSAE-A

Automotive Assessor

ADRIAN LING WAI PING

B.Eng,AMSOE,AMIRTE,AMSAE-A,M.MATAI

Licensed Appraiser

DISCLAIMER OF LIABILITY TO THIRD PARTIES:- This Report is made solely for the use and benefit of the Client named on the front page of this Report.

No liability of responsibility whatsoever, in contract or tort, is accepted to any third party who may rely on the Report wholly or in part. Any third party acting or relying on this Report, in whole or in part, does so at his or her own risk.