

NATIONAL Assessment Centre Services.

Just 1 Jan 2005

MA4419/17660

Date In: 05/09/2019 12:38	Job description	Date & Time Completed	Done by
Ref No: N38/114419/15/294	SAS e-filing		
Veh No: SPS 712L	E-mail (3 days, AIC 2 hrs)		
DOA: 05/09/2019 01:25	I-Motor Claim Form		
OD: TP Reporting Only	I-Motor W/O (Within: OD 2hrs, TP 4hrs)		
TP Insurer:	I-Photo Uploaded		
	Assessment/Survey Report		
	Ass't Report by Fax / Hand to Owner/Wksp		

Preferred Wksp / INC Assign Wksp / QW: (

Tel:

Fax:

TP Particulars:	Veh No: SG 5802H	INC () / Non-INC ()
Owner / Driver: (Tel:	
Policy No: ()	Period: ()	Cover Type: ()
Confirmed by: (Date:	Time:
Insured/Driver Liability: ()	[Note-Est Status (WO): N: 0-20%; P: 21-79% P: 80-100%]	
Year of Registration: ()	Warranty: YES () / NO ()	
Excess: (\$)	Loading: \$1,000 () / \$2,000 ()	

General Remarks:	
()	Walk-In Customer : Customer's information strictly Confidential & Strictly NO refer of repairer.
()	Total Loss Case : to e-mail Insurer URGENTLY.
Drive-In () / Towed-In ()	Invoice: YES () / NO () ; Towing Co: ()

Repair:	Completed by:
1) Apply for Transport Allowance () / Courtesy Car ()	
2) QC Check / Post Repair Inspection ()	
3) Upload Resurvey Photo [Repair Cost > \$3000] ()	

Injury:

Date/Time	Remarks

Claimant's Particulars:	Invoice:
Driver/Owner:	1) AR: Accident Reporting (\$30)
Contact No:	2) DA: Damage Assessment (\$100) INC (\$10)
Damaged Portion:	3) TP: Towing Fee \$40/\$45
QC Checked by (Engr-In-Charge):	4) PT: Follow-Through Survey \$120
Auditor's Comments:	5) PT: Follow-Through Survey (Resurvey) \$30
Date:	For claiming against INC Only (wef 10 Jan 2005)
	6) TR: Re-inspection \$75
	7) NI: Idao DA + SMRT Survey \$160
	8) NTUC Additional Services:
	ON:
	*N5: Courtesy Car / Tpt Allowance \$3
	*N6: Repairs Co-ordination \$10
	*N7: Post Repair Inspection \$25
	*N8: DV / Collect Excess Coordination \$3
	TE (N11): TP (Non INC) against INC \$20
	9) N12: Idao Mobile \$0
	Invoice dated
	Fee Charged
	Invoice dated
	Fee Charged

SINGAPORE ACCIDENT STATEMENT

IMPORTANT NOTICE

1. Please report correctly the details of the accident to speed up the claims process.
2. This Form must be completed by the Policyholder and/or the Authorised Driver.
3. Information provided must be as truthful and accurate as possible. Any wilful misrepresentation or withholding of material facts may allow insurance companies to repudiate policy liability.
4. The issue and acceptance of this Form by insurance companies is not an admission of policy liability on the part of the insurance companies.
5. **Any false reporting may be referred to the Police for investigation.**
6. This report will be forwarded by the insurers of the GIA Records Management Centre established by the General Insurance Association of Singapore (GIA) for archiving and that copies of this report will, for a fee, be made available upon application by interested parties.
7. By the lodgement of this report to the insurers, you hereby consent to the archiving of this report at the centre and to copies of the report being made available aforesaid.

ACCIDENT STATEMENT

Date Of Report	05/09/2019 12:39
Date Of Accident	04/09/2019 07:25
Exact Location Of Accident	ALONG WOODLANDS STREET 81
Country/State of Loss	SINGAPORE

DETAILS OF OWN VEHICLE

Vehicle Registration Number	SDG2121L
Insured/Policyholder	
Name Of Registered Owner	KHOO WEI YEN, AUDREY (QIU HUIYAN)
NRIC No	S7737715H
Email Address	NOEMAIL
Mobile Phone No	(LOCAL) +65-94507539
Alternative Phone No	OTHERS-94507539

Vehicle Particulars

Manufacturer	TOYOTA
Model	ESTIMA-2.4 (A)
Exact Purpose for which vehicle was being used at time of accident	PRIVATE USE
Are you claiming under your own insurance policy for repair to your vehicle?	NO
If No, Please state action to be taken	THIRD PARTY
Vehicle Category	PRIVATE CAR

Insurance Company

Name of Insurance Company	AIG ASIA PACIFIC INSURANCE PTE. LTD.
Type Of Coverage	COMPREHENSIVE
Fleet Policy	NO
Policy Number	1800130512
Cover Note Number	

Driver

Name of Driver	KHOO WEI YEN, AUDREY (QIU HUIYAN)
NRIC No	S7737715H
Date Of Birth	25/12/1977
Occupation	INDOOR
Date Of Driving Pass	12/07/2001
Driving Experience	18 YEARS AND 1 MONTH
Gender	FEMALE
Mobile Number	(LOCAL) +65-94507539
Fax Number	
Contact Number	OTHERS-94507539
Email Address	NOEMAIL

Address	BLK 805D KEAT HONG CLOSE
	#12-88
Postcode	684805
Was driver an employee of the Insured's Company	NO
If No, Relationship of the Driver with the Insured	OWNER
Vehicle Registration Number of Driver's Own Vehicle	-
	-
	-
Insurance Company of Driver's Own Vehicle	-
	-
	-

General Information of the Accident

Type Of Accident	SIDE SWIPE
Weather Conditions	CLEAR
Road Surface	DRY

Other Information

Was any foreign vehicle involved in this accident?	NO
Number of vehicles (including own vehicle) involved in the accident	2
Was any body injured in the Accident?	NO
Was any injured conveyed to hospital by ambulance?	NO
Was any other material or property damaged?	YES
I have been approached by unknown person(s) soliciting/offering accident claims assistance.	NO
Number of Passengers (Including Driver)	2
Passenger 1	NAME: : SEE GWAN YEE JOSON
	GENDER: : MALE

Details of Police Action

Was the accident reported to the police?	NO
If Yes,Please state which Police Station	
Was notice of intended Prosecution given?	NO
If Yes,against whom?	

Circumstances of Accident

PLEASE REFER TO SKETCH PLAN

Attachment(s)

Are accident photos available for attachment?	YES
Was there any video captured by Car Camera?	NO
Was there any audio recorded?	NO

DETAILS OF OTHER VEHICLE PROPERTY 1

Vehicle Registration Number	SG5802H
Vehicle Make/Model/Colour	
Details Of Properties	
Vehicle Category	BUS
Name of Driver	
NRIC/Passport Number	
Contact Number	
Address	
Postcode	
Insurance Company Name	
Nature Of Damage	

No. Of Passenger (Including Driver)

SKETCH PLAN

IMPORTANT NOTICE

1. Please report correctly the details of the accident to speed up the claims process.
2. This Form must be completed by the Policyholder and/or the Authorised Driver.
3. Information provided must be as truthful and accurate as possible. Any wilful misrepresentation or withholding of material facts may allow insurance companies to repudiate policy liability.
4. The issue and acceptance of this Form by insurance companies is not an admission of policy liability on the part of the insurance companies.
5. Any false reporting may be referred to the Police for investigation.
6. The report will be forwarded by the insurers of the GIA Records Management Centre established by the General Insurance Association of Singapore (GIA) for archiving and that copies of this report will for a fee be made available upon application by interested parties.
7. By the lodgment of this report to the insurers, you hereby consent to the archiving of this report at the centre and to copies of the report being made available aforesaid.
8. **Consent under the Personal Data Protection Act (PDPA)**

I understand, acknowledge, agree and consent that:

- (a) My insurer, my workshop and the General Insurance Association of Singapore ("GIA") may/are permitted to collect, use, disclose and/or process my personal data/personal information set out in this [form] and any other personal information provided by me or possessed by my insurer (collectively the "Personal Information") and disclose and transfer such Personal Information to all insurer(s) who have insured vehicle(s) involved in this accident (all insurer(s) who have insured vehicle(s) involved in this accident shall be collectively referred to as the "Insurers"), the Insurers' lawyers/law firms, the Monetary Authority of Singapore and any relevant government agency/authority (such as the police), for the purpose(s) of:
- (i) processing, handling and/or dealing with my claims including the settlement of the claims and any necessary investigations relating to the claims;
 - (ii) investigating the accident and/or my claims;
 - (iii) carrying out and/or dealing with my instructions or responding to any enquiries by me;
 - (iv) administering my claims (including the mailing of correspondence, statements, invoices, reports or notices to me, which could involve disclosure of certain personal data about me to bring about delivery of the same as well as on the external cover of envelopes/mail packages); and/or
 - (v) complying with applicable law in administering, processing, handling and/or dealing with my claims (collectively the "Purposes")
- (b) all insurer(s) who have insured vehicle(s) involved in this accident and the Insurers' lawyers/law firms, may/are permitted to collect, use, disclose and/or process my Personal Information for one or more of the above Purposes; and
- (c) my Personal Information may/can be disclosed by any of the Insurers and/or GIA to their third party service providers or agents (including their lawyers/law firms), which may be sited outside of Singapore, for one or more of the above Purposes.
- (d) my Personal Information will also be collected and used to compile claims history for the purpose of fraud detection, investigation and management in present and all future claims.
- (e) the information so collected under (d) above may be shared / disclosed:
- (i) to all insurers and/or any other third parties that assist in evaluating, investigating, controlling or managing fraud, regulators, law enforcement and government agencies as reasonably required for the purposes stated, or
 - (ii) for complying with requirements under any regulations, laws or court orders.

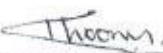
Policyholder's Signature
Date & Time:

Driver's Signature
(If driver is not the policyholder)
Date & Time:

Reporting Centre Person's Signature
Name:
NRIC/FIN No.:

SKETCH PLAN

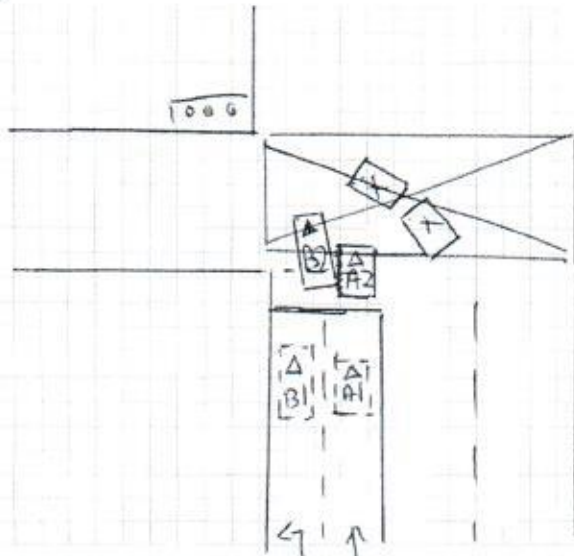

V-A) SP6212K
V-B) SG 5802H

WOODLANDS STREET S1

DESCRIBE CIRCUMSTANCES OF THE ACCIDENT

On the stated date and time I vehicle 'A' was travelling on
the stated venue. I was travelling straight in my lane and
traffic was green hence I moved towards the yellow box.
There was cars slow moving on the opposite lane as per the diagram
shown, as such I stopped my vehicle to wait traffic to clear before
I move off. While waiting, the bus on my left made a wide
turn and collided against my entire vehicle left portion.
shortly I got out of my vehicle and realised vehicle 'B' SG5802H
had collided against my stationary vehicle.

DECLARATION

I/We declare the foregoing particulars are true in every respect.

[Signature]

Policyholder's Signature
Date & Time:

Driver's Signature
(If driver is not the policyholder)
Date & Time:

[Signature] 05/09/2019
Reporting Centre Personnel's Signature
Name: *[Signature]*
NRIC/FIN No.:

Email: sm@idac.com.sg

Tel no: 6555 6888 Fax no: 6454 3279

Personal Particulars of Owner & Driver (Vehicle A)

Date of Accident: 04/09/2019 (dd/mm/yy) Time of Accident: 07:25 (24-HR-FORMAT)
Vehicle No.: SDG 2121 L Vehicle Make & Model: TOYOTA ESTIMA 2.4G A
Exact location of Accident: WOODLANDS STREET 81
Policyholder's Name / IC No.: KHOO WEI YEN AUDREY S7737715H
Driver's Name / IC No.: KHOO WEI YEN AUDREY S7737715H (As Above) ☒
Driver's Contact No.: 9450 7539 Company Contact No.: _____
Driver's Address: 805D KEAT HONG CLOSE #12-88 S684805
Insurance Company: AIG Email address (if any): _____

Relationship between Owner & Driver: OWNER

or Others specify: _____

What do you wish to claim? (Please TICK one only)

☐ Own Insurance / ☒ Other Vehicle (The one you want to claim against) / ☐ Reporting (For Record Purpose)

**Exact purpose for which the vehicle
Was being used at time of accident?**

Occupation (nature of job) ☒ Indoor/ ☐ Outdoor

☒ Private use / ☐ Work purpose

No. of Passengers (Including Driver): 02

Passenger Name: SEE GWAN YEE JOSON

Gender: Male

Passenger Name: _____

Gender: _____

Weather condition & Road conditions? (On the day of accident)

☒ Clear & Dry / ☐ Raining & Wet / ☐ After-Rain & Wet / ☐ Drizzling & Wet / Others: _____

Was there any video captured by your Car Camera? ☐ Yes / ☒ No

Any Injuries: ☐ Yes / ☒ No (If YES) Injured Person's Name: _____

Injuries Sustain: _____ Injured Person in Which Vehicle: _____

Police Report filed: ☐ Yes / ☒ No (If YES) Which Police Station: _____

The Other Party(s) Details:

1. Driver's Name / IC No: _____ Vehicle No: SG 5802 H

Driver's Contact No: _____ Insurance Company (If any): _____

2. Driver's Name / IC No: _____ Vehicle No: _____

Driver's Contact No: _____ Insurance Company (If any): _____

*Independent Witness (If Any): _____ Contact No: _____

Preferred Workshop Name: _____ Contact No: _____

*If no proper documents are produced, IDAC should not file the report. Information will be discarded after one week.



CERTIFICATE OF INSURANCE

AUTOVALUE PRIVATE VEHICLE

Name of Policyholder : Khoo Wei Yen Audrey
Period of Insurance : 01 Nov 2018 To 04 Feb 2020
Engine No. : 2AZF351191
Chassis No. : ACR500107722

Vehicle No. : SDG2121L
Policy No. : 1800130512
Endorsement No. : 000000000295243
Issued Date : 02 Aug 2019

ABOUT THE COVER

Make/Model : TOYOTA ESTIMA 2.4 G
Engine Capacity/Tonnage : 2,362.00 CC
Driver Restriction : NA
Sum Insured : Market Value
Off Peak Car : No
First Year of Registration : 2010
Insuring with COE/PARF : Yes

Person or Classes of Persons Entitled to Drive* :

a) The Policyholder

b) Any other person who is driving on the Policyholder's order or with his/her permission.

This Policy will indemnify the Policyholder or any authorised driver only if he/she meets the specified age condition.

You have to pay an additional sum of \$3,000 as "Inexperienced Driver Excess" ("IDR") if You are or Your Authorised Driver (named or unnamed) has less than 2 years' driving experience.

Age Condition : 40 years old and above

Limitation as to use* :

Use only for social, domestic and pleasure purposes and for the Policyholder's business. This Policy does not cover use for hire or reward, driving tuition, driving test, racing, pace-making, reliability trial or speed-testing, the carriage of goods other than samples in connection with any trade or business or use for any purpose in connection with Motor Trade.

Loss of Use 1500cc - 1600cc Optional

* Limitations rendered inoperative by Section 8 of the Motor Vehicles (Third-Party Risks and Compensation) Act (Cap. 189), Section 95 of the Road Transport Act, 1987 (Malaysia) and Road Transport (Amendment) Act 2019, are not to be included under these headings

EXCESS

Section 1

Fire - \$0 Own Damage - \$600 Theft - \$0 Flood Cover - \$0

Section 2

Property Damage - \$0

Windscreen : \$100

Named Driver and Excess (where applicable)

Khoo Wei Yen Audrey - \$600 (Own Damage)

APPROVED REPORTING CENTRES/AUTHORISED REPAIRERS (FOR CLAIMS RELATED REPAIRS)

Any accident repairs to the Vehicle must be carried out by one of our Authorised Repairers.

For other Approved Reporting Centres/AIG Authorised Repairers, please contact our 24-hour accident emergency hotline at +65 6338 6200. Alternatively, you may refer to AIG website www.aig.com.sg or AIG SG Mobile App. Simply search and download "AIG SG" from iTunes or Google Play.

IMPORTANT NOTES

Hire Purchase Company/Employer's Loan: United Overseas Bank Limited

We hereby certify that the policy to which this Certificate of Insurance relates is issued in accordance with the provisions of the Motor Vehicles (Third Party Risks and Compensation) Act (Cap. 189), Part IV of the Road Transport Act, 1987 (Malaysia), Road Transport (Amendment) Act 2019 and Motor Vehicles (Third Party Risks) Rules, 1959 (Malaysia).

0692533000

KHOO KOK CHUAN JEFFERY

3 TAMPINES GRANDE ROAD #04-01 AIA TAMPINES

SINGAPORE 528799 SP-SOWEC-TANGIMCHEONG

Underwritten by AIG Asia Pacific Insurance Pte. Ltd.

AIG Asia Pacific Insurance Pte. Ltd.
AUTHORISED REPRESENTATIVE

SSPHBA