

# NATIONAL Assessment Centre Services

(Ref: 1 Jan 05)

Date In: 05/09/19	Job description	Date & Time Completed	Done by
Ref No: NA/MRG19015722/13	SAS e-filing		
Veh No: 5KE4485B	E-mail (within 3hrs, AIC 2hrs)		
D.O.A: 06/05/19 1450	i-Motor Claim Form		
OD: TP (Reporting Only)	i-Motor W/O (Within: OD 2hrs, TP 4hrs)		
	i-Photo Uploaded		
TP Insurer:	Assessment/Survey Report		
	Ass't Report by Fax / Hand to Owner/Wksp		

Preferred Wksp / INC Assign Wksp / QW: ( )		Tel: ( )	Fax: ( )
TP Particulars:	Veh No: 5FE801H	INC ( ) / Non-INC ( )	
Owner / Driver: ( )	Tel: ( )		
Policy No: ( )	Period: ( )	Cover Type: ( )	
Confirmed by: ( )		Date: ( )	Time: ( )
Insured/Driver Liability: ( ) % [Note-Est. Status (WO): N: 0-20%; P: 21-79%; F: 80-100%]			
Year of Registration: ( ) Warranty: YES ( ) / NO ( )			
Excess: (\$ ) Loading: \$1,000 ( ) / \$2,000 ( )			

**General Remarks:-**

( ) Walk-In Customer: Customer's information strictly Confidential & Strictly NO refer of repairer.

( ) Total Loss Case: to e-mail Insurer URGENTLY.

Drive-In ( ) / Towed-In ( ); Invoice: YES ( ) / NO ( ); Towing Co. ( )

Remarks:- (INC hotline: 6788 6616)	Date & Time Completed	Done by
1) Apply for Transport Allowance ( ) / Courtesy Car ( )		
2) QC Check / Post Repair Inspection ( )		
3) Upload Resurvey Photo [Repair Cost > \$3000] ( )		

**Injury:** \_\_\_\_\_

Date/Time	Actions

NA1906725		<b>Invoice Preparation Checklist</b>		Amt (\$)	Amt (\$)
				1st Bill	Add Bill
<b>Claimant's Particulars :-</b>		1) AR: Accident Reporting (\$30);			
Driver/Owner:		2) DA: Damage Assessment (\$100); INC (\$80)			
Contact No:		3) TF: Towing Fee \$40/\$45			
Damaged Portion:		4) FT: Follow-Through Survey \$120			
QC Checked by (Engr-In-Charge):		5) FT: Follow-Through Survey (Resurvey) \$30			
Auditors' Comments :-		For claiming against INC Only (wef 10 Jan 2005)			
Cat 1:		6) TR: Re-inspection \$75			
Cat 2 / 3:		7) N1: Idac DA + SMRT Survey \$160			
		8) NTUC Additional Services:-			
		ON*			
		*N5: Courtesy Car / Tpt Allowance \$5			
		*N6: Repair Co-ordination \$10			
		*N7: Post Repair Inspection \$25			
		*N8: DV / Collect Excess Coordination \$5			
		TP (N11): TP (Non INC) against INC \$20			
		9) N12: Idac Mobile 30			
		Invoice dated	Fee Charged		
		Invoice dated	Fee Charged		



SINGAPORE ACCIDENT STATEMENT

IMPORTANT NOTICE

1. Please report correctly the details of the accident to speed up the claims process.  
2. This Form must be completed by the Policyholder and/or the Authorised Driver.  
3. Information provided must be as truthful and accurate as possible. Any wilful misrepresentation or withholding of material facts may allow insurance companies to repudiate policy liability.  
4. The issue and acceptance of this Form by insurance companies is not an admission of policy liability on the part of the insurance companies.  
5. Any false reporting may be referred to the Police for investigation.  
6. This report will be forwarded by the insurers of the GIA Records Management Centre established by the General Insurance Association of Singapore (GIA) for archiving and that copies of this report will, for a fee, be made available upon application by interested parties.  
7. By the lodgement of this report to the insurers, you hereby consent to the archiving of this report at the centre and to copies of the report being made available aforesaid.

ACCIDENT STATEMENT	
Date Of Report	05/09/2019 10:55
Date Of Accident	06/05/2019 14:50
Exact Location Of Accident	JUNC OF MIDDLE RD & QUEEN ST
Country/State of Loss	SINGAPORE

DETAILS OF OWN VEHICLE	
Vehicle Registration Number	SKE4485B
<b>Insured/Policyholder</b>	
Name Of Registered Owner	SIM TEOW KHEE
NRIC No	S1372704Z
Email Address	SYLVESTER3936@GMAIL.COM
Mobile Phone No	(LOCAL) +65-96234567
Alternative Phone No	OTHERS-96234567
<b>Vehicle Particulars</b>	
Manufacturer	SUBARU
Model	XV
Exact Purpose for which vehicle was being used at time of accident	PRIVATE USE
Are you claiming under your own insurance policy for repair to your vehicle?	NO
If No, Please state action to be taken	REPORTING ONLY
Vehicle Category	PRIVATE CAR
<b>Insurance Company</b>	
Name of Insurance Company	MSIG INSURANCE (SINGAPORE) PTE. LTD.
Type Of Coverage	COMPREHENSIVE
Fleet Policy	NO
Policy Number	A 29073987 QMX
Cover Note Number	
<b>Driver</b>	
Name of Driver	SIM TEOW KHEE
NRIC No	S1372704Z
Date Of Birth	23/03/1959
Occupation	INDOOR
Date Of Driving Pass	01/01/1979
Driving Experience	40 YEARS AND 4 MONTHS
Gender	MALE
Mobile Number	(LOCAL) +65-96234567
Fax Number	
Contact Number	OTHERS-96234567
EMail Address	SYLVESTER3936@GMAIL.COM

Address	BLK 495F TAMPINES ST 43 #06-358
Postcode	525495
Was driver an employee of the Insured's Company	NO
If No, Relationship of the Driver with the Insured	OWNER
Vehicle Registration Number of Driver's Own Vehicle	-
	-
Insurance Company of Driver's Own Vehicle	-
	-
	-

#### General Information of the Accident

Type Of Accident	COLLISION - HEAD TO REAR
Weather Conditions	CLEAR
Road Surface	DRY

#### Other Information

Was any foreign vehicle involved in this accident?	NO
Number of vehicles (including own vehicle) involved in the accident	2
Was any body injured in the Accident?	NO
Was any injured conveyed to hospital by ambulance?	NO
Was any other material or property damaged?	YES
I have been approached by unknown person(s) soliciting/offering accident claims assistance.	NO
Number of Passengers (Including Driver)	1

#### Details of Police Action

Was the accident reported to the police?	NO
If Yes, Please state which Police Station	
Was notice of intended Prosecution given?	NO
If Yes, against whom?	

#### Circumstances of Accident

PLS REFER TO THE ATTACHED STATEMENT.

#### Attachment(s)

Are accident photos available for attachment?	YES
Was there any video captured by Car Camera?	YES
Remarks/ Reasons:	NOT WORKING
Was there any audio recorded?	NO

#### DETAILS OF OTHER VEHICLE PROPERTY 1

Vehicle Registration Number	SFE801H
Vehicle Make/Model/Colour	
Details Of Properties	
Vehicle Category	PRIVATE CAR
Name of Driver	
NRIC/Passport Number	
Contact Number	
Address	
Postcode	
Insurance Company Name	
Nature Of Damage	
No. Of Passenger (Including Driver)	



## SKETCH PLAN

### IMPORTANT NOTICE

1. Please report **correctly** the details of the accident to speed up the claims process.
2. This Form must be **completed by the Policyholder and/or the Authorised Driver**.
3. Information provided must be as **truthful and accurate as possible**. Any wilful misrepresentation or withholding of material facts may allow insurance companies to **repudiate policy liability**.
4. The issue and acceptance of this Form by insurance companies is not an admission of policy liability on the part of the insurance companies.
5. **Any false reporting may be referred to the Police for investigation.**
6. The report will be forwarded by the insurers of the GIA Records Management Centre established by the General Insurance Association of Singapore (GIA) for archiving and that copies of this report will for a fee be made available upon application by interested parties.
7. By the lodgment of this report to the insurers, you hereby consent to the archiving of this report at the centre and to copies of the report being made available aforesaid.
8. **Consent under the Personal Data Protection Act (PDPA)**

I understand, acknowledge, agree and consent that:

- (a) My insurer, my workshop and the General Insurance Association of Singapore ("GIA") may/are permitted to collect, use, disclose and/or process my personal data/personal information set out in this [form] and any other personal information provided by me or possessed by my insurer (collectively the "**Personal Information**") and disclose and transfer such Personal Information to all insurer(s) who have insured vehicle(s) involved in this accident (all insurer(s) who have insured vehicle(s) involved in this accident shall be collectively referred to as the "**Insurers**"), the Insurers' lawyers/law firms, the Monetary Authority of Singapore and any relevant government agency/authority (such as the police), for the purpose(s) of:
  - (i) processing, handling and/or dealing with my claims including the settlement of the claims and any necessary investigations relating to the claims;
  - (ii) investigating the accident and/or my claims;
  - (iii) carrying out and/or dealing with my instructions or responding to any enquiries by me;
  - (iv) administering my claims (including the mailing of correspondence, statements, invoices, reports or notices to me, which could involve disclosure of certain personal data about me to bring about delivery of the same as well as on the external cover of envelopes/mail packages); and/or
  - (v) complying with applicable law in administering, processing, handling and/or dealing with my claims.(collectively the "**Purposes**")
- (b) all insurer(s) who have insured vehicle(s) involved in this accident and the Insurers' lawyers/law firms, may/are permitted to collect, use, disclose and/or process my Personal Information for one or more of the above Purposes; and
- (c) my Personal Information may/can be disclosed by any of the Insurers and/or GIA to their third party service providers or agents(including their lawyers/law firms), which may be sited outside of Singapore, for one or more of the above Purposes.
- (d) my Personal Information will also be collected and used to compile claims history for the purpose of fraud detection, investigation and management in present and all future claims.
- (e) the information so collected under (d) above may be shared / disclosed:
  - (i) to all insurers and/or any other third parties that assist in evaluating, investigating, controlling or managing fraud, regulators, law enforcement and government agencies as reasonably required for the purposes stated, or
  - (ii) for complying with requirements under any regulations, laws or court orders.

Policyholder's Signature  
Date & Time:

02/09/2019

Driver's Signature  
(If driver is not the policyholder)  
Date & Time:

Reporting Centre Personnel's Signature  
Name:  
NRIC/FIN No.:

sfym 05/09/19

SKETCH PLAN

A - SKE4485 B  
B - SKE801H

JUNC OF MIDDLE RD  
AND QUEEN ST

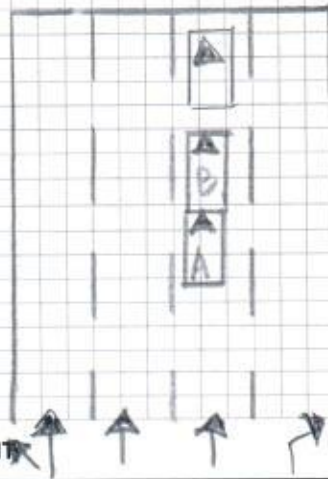

DESCRIBE CIRCUMSTANCES OF THE ACCIDENT

Please refer to the attached statement.

DECLARATION

I/We declare the foregoing particulars are true in every respect.

Policyholder's Signature

Date & Time:

02/09/2019

Driver's Signature

(If driver is not the policyholder)

Date & Time:

Reporting Centre Personnel's Signature

Name:

NRIC/FIN No.:

05/09/19

I WAS TRAVELLING ALONG MIDDLE RD JUNC OF QUEEN ST ON THE 2<sup>ND</sup> LANE OF A4-LANES RD. INFRT  
OF MY VEH STOP DUE TO THE RED TRAFFIC LIGHT AHEAD. I FOLLOWED SUIT TO STOP BUT MY  
VEH DIDN'T STOP COMPLETELY AND TOUCH THE REAR PORTION OF VEH B.



## ACCIDENT STATEMENT

ACCIDENT DATE: 06/05/2019 (DD/MM/YYYY), TIME: (14:50) (HH:MM)

LOCATION: MIDDLE RD X QUEEN ST Junction

### 1. DETAILS OF VEHICLE

- a) VEHICLE NUMBER: SKE 4485 B  
b) INSURANCE COMPANY: MSIG  
c) POLICY NUMBER: A29073987 QMX  
d) POLICY TYPE: (COMPREHENSIVE / THIRD PARTY / THIRD PARTY FIRE & THEFT)  
e) MAKE & MODEL: SUBARU XV  
f) TYPE: (SALOON / COUPE / MPV / VAN / LORRY / MOTORCYCLE / OTHERS)  
g) VEHICLE CATEGORY: (PRIVATE / COMMERCIAL / MOTORCYCLE)  
h) PURPOSE OF USING AT ACCIDENT TIME: 2:50 PM - PRIVATE USE  
i) ARE YOU CLAIMING UNDER YOUR OWN INSURANCE (YES/NO)  
IF NO, PLEASE STATE (THIRD PARTY CLAIM / REPORTING ONLY)

### 2. INSURED / POLICY HOLDER

- A) NAME: SIM TEOW KHEE (MALE / FEMALE)  
b) NRIC/FIN/PASSPORT: S1372704/2 CONTACT: 96234567  
c) ADDRESS: 495-F Tampines St 43 #06-358  
(S) 505495

\* CONTINUE TO 3.d IF DRIVER ALSO POLICY HOLDER

#### DRIVER

- a) NAME: Sim Teow Khee (MALE / FEMALE)  
b) NRIC/FIN/PASSPORT: S1372704/2 CONTACT: 96234567  
c) ADDRESS: 495-F, Tampines St 43 #06-358  
(S) 505495

\*d) DATE OF BIRTH: 23/03/1959 (DD/MM/YYYY)

e) OCCUPATION: (INDOOR / OUTDOOR)

f) YEARS OF DRIVING EXPERIENCE: 40 years

### 4. WAS DRIVER AN EMPLOYEE OF THE INSURED'S COMPANY? (YES / NO)

IF NO, RELATIONSHIP OF THE DRIVER WITH INSURED:

5. a) WEATHER CONDITION: (CLEAR / RAINING / OTHERS) Good

b) ROAD SURFACE: (DRY / WET / OTHERS)

6. WAS ANYBODY INJURED (YES / NO)

7. a) REPORTED TO POLICE (YES / NO)

IF YES, PLEASE STATE WHICH POLICE STATION:

### 8. THIRD PARTY VEHICLE

a) VEHICLE NUMBER: SFE 801H MODEL: Lexus

b) DRIVER'S NAME:

c) NRIC/FIN/PASSPORT: CONTACT:

### 9. THIRD PARTY VEHICLE

d) VEHICLE NUMBER: MODEL:

e) DRIVER'S NAME:

f) NRIC/FIN/PASSPORT: CONTACT:

\* No of passenger  
(including driver)  
(1)

\* No of passenger  
(including driver)  
( )

\* No of passenger  
(including driver)  
( )

02/09/19  
waiting for  
DL

Email =

fax =

VIDEO = yes, not working



MSIG Insurance (Singapore) Pte. Ltd.  
4 Shenton Way, # 21-01, SGX Centre 2, Singapore 068807  
Tel +65 6827 7888, Fax +65 6827 7800  
Co. Reg. No. 200412212G GST Reg. No. 20-0412212G

RECEIVED

# 25771

# 872.27

## Certificate of Insurance

ROAD TRANSPORT ACT 1987 (MALAYSIA)  
THE MOTOR VEHICLES (THIRD-PARTY RISKS) RULES, 1959 (FEDERATION OF MALAYSIA)  
THE MOTOR VEHICLES (THIRD-PARTY RISKS AND COMPENSATION) ACT (CAP. 189 OF THE REVISED EDITION)  
(REPUBLIC OF SINGAPORE)  
THE MOTOR VEHICLES (THIRD-PARTY RISK AND COMPENSATION) RULES, 1996 EDITION (REPUBLIC OF SINGAPORE)  
OR ANY AMENDMENT, ACT OR ACTS PASSED IN SUBSTITUTION THEREOF.

Form M.X.1  
Individual Ownership

**MOTOR MAX**  
**Comprehensive**

Certificate No. A 29073987 QMX

Excess : SGD500

Windscreen Excess : SGD100

**1. Index Mark and Registration Number of Vehicle**

SKE4485B

**2. Name of Policyholder**

Sim Teow Khoo

**3. Effective Date of the Commencement of Insurance for the purposes of the Act**

01/03/2019

**4. Date of Expiry of Insurance**

29/02/2020

**5. Persons or Classes of Persons entitled to drive\***

Sim Teow Khoo

Any other person provided he is driving on the Policyholder's order or with the Policyholder's permission.

\* Provided that the person driving is permitted in accordance with the licensing or other laws or laws or regulations to drive the Motor Vehicle or has been so permitted and is not disqualified by order of a Court of Law or by reason of any enactment or regulation in that behalf from driving the Motor Vehicle.

**6. Limitations as to use\***

Use only for social domestic and pleasure purposes and for the Policyholder's business.

The Policy does not cover use for hire or reward racing pace-making reliability trial speed-testing the carriage of goods other than samples in connection with any trade or business or use for any purpose in connection with the Motor Trade.

\* Limitations rendered inoperative by Section 8 of the Motor Vehicles (Third-Party Risks and Compensation) Act (Chapter 189) and Section 95 of the Road Transport Act, 1987 (Malaysia), are not to be included under these headings.

**PLEASE NOTE ALL CLAIMS RELATED REPAIR MUST BE CARRIED OUT AT ANY MSIG  
AUTHORISED WORKSHOP LISTED IN THE ATTACHED.**

This Certificate is not transferable to a new owner of the vehicle. If for any reason the Policy is terminated during its currency, the Certificate must be returned to the Insurer within 7 days of the termination or if the Certificate has been lost or destroyed, a Statutory Declaration to that effect must be made. Failure to comply with this obligation is an offence under the Motor Vehicles (Third-Party Risks and Compensation) Act (Cap. 189).

I/WE HEREBY CERTIFY that the Policy to which this Certificate relates is issued in accordance with the provisions of the Motor Vehicles (Third-Party Risks and Compensation) Act (Chapter 189) and Part IV of the Road Transport Act, 1987 (Malaysia) or any Amendment, Act or Acts passed in substitution thereof.

MSIG Insurance (Singapore) Pte. Ltd.

Approved Insurers

  
for Chief Executive Officer

JWGB201902281023