

ASS. REC. BY:

REF: es/MSG19015720/Eqd3/12
Special Instruction:

Advise: Steve

ASSIGNMENT (Office)

Mentimen

From (Person): Jowyn Tay

of

MSIG

Date/Time: 5/9/19 @ 9.27am

Estimated Cost:

Bill to:

OD / TP / WS / TP RES / OD RES / EVA / INV / MV / CS

To Inspect Vehicle No:

PC 4426Z

Insured:

SMA 18909

at Workshop m/s

Connect 3

Tel:

9850 9666

of

566 woodlands Road

Policy No:

9VPCP1868/60

Claim No:

604502

Sum Insured:

Excess:

Make of Veh:

D.O.A.

30/08/2019

(Client's Record)

CA / REV / REP. / REV 24 HRS

H.O.D. Endorsement:

Date/Time: 9.33am @ 5/9/19

Person Contacted:

Winnie

Vehicle IN/OUT

Date/Time

Action/Instruction

Estimate ✓

PC 4426Z - X

SMA 18909 - X

06/9/19 @ 3.27pm revised to Jowyn Tay via mentimen.

ASS. REC. BY:

Steve

REF: MSIG

ASSIGNMENT

From:

Date:

5/09/2019

Veh No:

PC 44262

Yr Regn:

20/11/16

Estimated Cost:

Type: M.Car / M.Cycle / Bus / Van / Lorry / Taxi / Prime Mover /

OD ☒ TP ☐ WS ☐ / TP RES / OD RES / EVA / INV / MV

Truck / Trailer or

To Inspect Vehicle No:

PC 44262

Make:

Yurbony 2K6938H

C.C.

6690

at Workshop m/s

Connect 3

Colour

Multi-colour

A/C: Insured / Std / NI / NA

of

566 Woodlands Road

Sp. Reading

161510

T/Radio: Insured / Std / NI / NA

Insured:

Eng/No:

Policy No.

C/No:

LZYTC062 F1064164

Claims No.

Gen. Cond: Good / Fair / Poor / Burnt

Sum Insured:

Excess:

Steering: Inorder / Jammed / Leaked / Burnt or

(Client's Record)

Brake: Inorder / Jammed / Leaked / Burnt or

Make of Veh:

10 am (waiting)

Modi: Nil / S/Rim / STD / A/Rim or

Winnie @ 9850 9666

Tyre Size:

F:

11R22.5

R:

11

(Policy Condition)

Remark: The veh had commenced its repair at the time of inspection.

N/S	O/S

BS / DUN / EXNOVA / GY / FS / LIZA / MIC / OHTSU / PIR / SUMI /

TOYO / YOKO or

Firemax

Bal. or Market Value:

Front

Rear

IDAC Accident Report:

Consistent? : Yes or No

R/Bal.

5

mm

R/Bal.

5

mm

GIA / PR Seen:

Consistent? : Yes or No

L/Bal.

5

mm

L/Bal.

5

mm

Est. Repairs:

3

days

Res.: Yes or No

D.O.A.

30/8/19

D.O.L.

5/9/19

Lump Sum:

%

3 Val.: Yes or No

Survey held at

Connect 3

CA / REV / REP. / 24 HRS

1up

Des. of Damages ☒ Frt / Rear / O/S / N/S / U/C / Rooftop or

Date:

Person Contacted:

Vehicle: IN / OUT

The U/C / Chassis frame / Body Structure affected due to collision.

Date / Time

Action / Instruction

MV - 190K 23/9/19 Finalize confirm \$3150, 3 days (Winnie)

(Red \$3320, 51%)

RECEIVED 23 SEP 2019

23/9/2019

Date/Time, File Pass to?



Preli. Report

1) 23/9/19



Final Report

Date/Time, File Return to?

2)

Days Of Repair:

3

Resurvey No. of Trip:

1

Add Fee:



Site Insp (\$)



Interview (\$)



Tech. Invs (\$)



Weekend (\$)

Survey Fee:

Transportation:

S + RS. \$

Fines:

Others:

TOTAL

150

11

161

Report Format:

NER-TP

Lump Sum / L.R. (\$)

3150

Note: This document has not been finalised.

LKK Auto Consultants Pte Ltd (Co.Reg.No:199607198R)

51 Ubi Ave 1 #01-25, Paya Ubi Industrial Park

Singapore 408933

Tel: 6256-3561 Fax: 6844-8805 Email: sur@lkkauto.com; assignments@lkkauto.com

To: MSIG Insurance (Singapore) Pte. Ltd.
4 Shenton Way
#21-01 SGX Centre 2
Singapore 068807

From: LKK Auto Consultants Pte Ltd
51 Ubi Ave 1 #01-25
Paya Ubi Industrial Park
Singapore 408933

Attn: Jowyn Tay Mei Ling

Date: 06 Sep 2019

Preliminary Advice

Insured Vehicle No : SMA1890G
TP Vehicle No : PC4426Z
Make : YUTONG ZK6938H
Date of Inspection : 05/09/2019
Inspection At : CONNECT3 (HQ)
566 WOODLANDS ROAD
SINGAPORE 728697

Accident Date : 30/08/2019
Assignment Date : 05/09/2019
Est. Duration of Repair : 3.00

Point of Impact / General Description of Damages

The vehicle sustained impact / damages front portion and parts claimed are consistent to the accident.

Repairer's Estimate (Gross)	:S\$	6,470.00
Revised Amount	:S\$	4,520.00
Check Items (Estimated)	:S\$	0.00
Total	:S\$	4,520.00

Lump Sum Repair :S\$

Total Loss Consideration

New for Old Value	:S\$
Pre-Accident Value	:S\$
COE / PARF Rebate	:S\$
Salvage Value	:S\$
Margin for Repair	:S\$

Remarks

- () The vehicle is economical/not economical for repair.
- (X) The above survey was conducted on a 'without prejudice' basis.

...CLAIM SUBFOLDER...(New Assignment)

CLAIM SUBFOLDER TRACKING

Case	Notified	Est Submitted	Adj Assigned	Adj Rpt	Adj Submitted	Ins Auth'd	Status
Main	04 Sep 2019 16:05		05 Sep 2019 09:27 Assign				New Assignment Cancel Case

Main	Reference	Claim Details	Documents	Show All
------	-----------	---------------	-----------	----------

CLAIM SUBFOLDER DETAILS

[Created by insurer]

Insured:	CHO CHIA MIN, ID: S25898551, Tel: +6596438644		
Main Claimant:	BT&TAN TRANSPORT PTE. LTD., Co. Reg. No.: 200205272G		
Vehicle Reg. No.:	PC4426Z	Date of Loss:	30/08/2019 09:00 - :59 [43 Months and 10 Days From LTA Reg Date (Man Yr)]
Claim Type:	TP / 604502	Policy/Cover Note No.:	9VPCP1868160 (Comprehensive) Coverage: 30/05/2019 - 29/05/2020
Vehicle Reg. No. (Insured):	SMA1890G	Policy No. (Claimant):	5067952939-04
		Excess:	S\$500.00
Repairer:	Connect3 (HQ) 566 Woodlands Road, 728697 Woodlands - Tel: 98509666		
Handling Insurer:	MSIG Insurance (Singapore) Pte. Ltd. (HQ) - Tel: +65 6827 7888 ... [Handled by Jowyn Tay Mei Ling - 6643 1307]		
Claimant's Insurer:	NTUC Income Insurance Co-operative Ltd (HQ) - Tel:		
Adjuster:	LKK Auto Consultants Pte Ltd (HQ) - Tel: 6256-3561 ... [Imm.Advice due 06/09/2019]		
Driver/Custodian (Insured):	SHIN WOOSUN (33 / Male), NRIC: G1601226U, Tel: +6594877570 Email:		
Adj Asg. Remarks:	on WP. Survey appt 05/09/19, 10am. Owner waiting. Manual assigned to LKK via email 04/09/19. (Manual Assign). Liab: unclear. Agree on SJE. Contact: Winnie Chai @ 9850 9666.		

ASSOCIATED MAIL RECEIVED

View All

Compose Case Mail

There are no mail for this case.



ALL ASSOCIATED TASKS

View All

Search Tasks

Create New Task

Complete

Due Date	Priority	Type	Task Group	Subject	Handler	Assigned By	Completed On	Created On	Done?
No results.									

Nivitha (LKK Auto)

From: Crystal Lee <crystal_lee@sg.msig-asia.com>
Sent: Wednesday, 4 September 2019 4:59 PM
To: Admin-D (LKKAuto); assignments
Cc: Ong Zi Hui; Helene Phua; Winnie Chua
Subject: Survey Request - Manual Assigned
Attachments: GIA REPORT.PDF

Importance: High

Request for pre repair inspection for accident involving PC4426Z & SMA1890G (MSIG) on 30/08/19

Manual Assigned

Dear LKK,

Refer to the email below, please arrange survey the vehicle. Survey appt 05/09/19, 10am. Owner waiting.

We'll assign via Merimen once we receive the assignment from Motor Team.

Please contact us ASAP if you cannot attend this assignment

Thank you & Best regards,
Crystal Lee
Admin Officer, Claims Services (In-House Survey)
D: +65 6594 2535 | F: +65 6643 1349 | crystal_lee@sg.msig-asia.com



MSIG

MSIG Insurance (Singapore) Pte Ltd 16 Raffles Quay, #24-01 Hong Leong Building, Singapore 048581 | T: +65 6220 9644 | F: +65 6225 6371 | Co. Reg. No. 200412212G | msig.com.sg



A Member of **MS&AD** INSURANCE GROUP

From: Crystal Lee
Sent: Tuesday, 3 September, 2019 11:43 AM
To: Winnie Chai <connect3winnie@gmail.com>
Cc: Ong Zi Hui <zihui_ong@sg.msig-asia.com>
Subject: Survey for PC4426Z (TP)

Dear Winnie,

Follow-up with our tele-conversation.

Survey appt confirmed 05/09/19, 10am. Owner waiting.

Thank you & Best regards,
Crystal Lee
Admin Officer, Claims Services (In-House Survey)
D: +65 6594 2535 | F: +65 6643 1349 | crystal_lee@sg.msig-asia.com



MSIG

MSIG Insurance (Singapore) Pte Ltd 16 Raffles Quay, #24-01 Hong Leong Building, Singapore 048581 | T: +65 6220 9644 | F: +65 6225 6371 | Co. Reg. No. 200412212G | msig.com.sg



A Member of **MS&AD** INSURANCE GROUP

From: Helene Phua
Sent: Monday, 2 September, 2019 5:14 PM
To: Crystal Lee <crystal_lee@sg.msig-asia.com>; Ong Zi Hui <zihui_ong@sg.msig-asia.com>
Subject: FW: Request for pre repair inspection for accident involving PC4426Z & SMA1890G (MSIG) on 30/08/19

Have a great week ahead!

Helene Phua
Admin Assistant, Claims Services
D: +65 6594 2493 | F: +65 6225 7402 | helene_phua@sg.msig-asia.com



MSIG

MSIG Insurance (Singapore) Pte Ltd 16 Raffles Quay, #24-01 Hong Leong Building, Singapore 048581 | T: +65 6220 9644 | F: +65 6225 6371 | Co. Reg. No. 200412212G | msig.com.sg



A Member of **MS&AD** INSURANCE GROUP

From: Helene Phua
Sent: Monday, 2 September, 2019 5:13 PM
To: 'Winnie Chai' <connect3winnie@gmail.com>
Cc: Jowyn Tay <jowyn_tay@sg.msig-asia.com>
Subject: RE: Request for pre repair inspection for accident involving PC4426Z & SMA1890G (MSIG) on 30/08/19

Hi,

Thank you for your selection.

We will proceed to assign **MSIG In-House Surveyor** via Merimen at our end and update you upon confirmation.

Please do not contact them directly to prevent confusion. Any arrangement or appointment of surveyor must come from MSIG.

Please be informed that our surveyor will also be conducting a post repair inspection within the stipulated timeline under the protocol.

Have a great week ahead!

Helene Phua

Admin Assistant, Claims Services

D: +65 6594 2493 | F: +65 6225 7402 | helene_phua@sg.msig-asia.com



MSIG

MSIG Insurance (Singapore) Pte Ltd 16 Raffles Quay, #24-01 Hong Leong Building, Singapore 048581 | T: +65 6220

9644 | F: +65 6225 6371 | Co. Reg. No. 200412212G | msig.com.sg



A Member of **MS&AD** INSURANCE GROUP

From: Winnie Chai [<mailto:connect3winnie@gmail.com>]

Sent: Monday, 2 September, 2019 2:46 PM

To: Helene Phua <helene_phua@sg.msig-asia.com>

Cc: Jowyn Tay <jowyn_tay@sg.msig-asia.com>

Subject: Re: Request for pre repair inspection for accident involving PC4426Z & SMA1890G (MSIG) on 30/08/19

EXTERNAL EMAIL: Be careful when you click any links or open any attachment(s).

Hi Helena

We would like yr in house to attend the survey.

Thanks

On Mon, Sep 2, 2019 at 2:19 PM Helene Phua <helene_phua@sg.msig-asia.com> wrote:

Hi,

We refer to your email dated 02/09/2019.

Please choose one surveyor from the list that you wish for us to appoint to conduct the pre-repair inspection:

- 1) LKK Auto Consultants Pte Ltd
- 2) Formteam Consultancy Pte Ltd
- 3) Automobile Inspection Services Pte Ltd
- 4) STA Inspection Pte Ltd
- 5) Appraisal VP Pte Ltd

6) AutoProbe Consultants

7) **MSIG In-House Surveyors**

This Fast-Lane settlement option is for clear-cut liability which MSIG will expedite offer @ 100% with express payment. Priority will be given to those opted for our in-house surveyor

To facilitate an expeditious claim settlement, we hope you are agreeable for the above surveyor to be the SJE (Single Joint Expert).

If not, you may wish to nominate any of the 10 surveyors listed below as the SJE, depending on their availability:

1) Calvin Ang	6) Chow Bo Xiong
2) Kenneth Kong	7) E C Looi
3) Marcus Chua	8) Daniel Chan
4) Ng You Han	9) Victor Png
5) Gary Soon	10) Samuel Phun

In your response, please also provide us a list of 10 surveyors as your nominated SJE, regardless of whether you agree or disagree to our above nominated SJE. We may consider appointing one of your nominated SJE in case of any of our nominated SJE is not available.

NB:

(a) *Fast lane settlement is not applicable for cases that liability is in dispute*

(b) If both of us could not agree with each other's list of nominated SJE, we may still proceed to appoint a motor surveyor to conduct a pre repair survey & post repair inspection within the timeline stipulated under the NIMA protocol.

We have created a dedicated motor survey mailbox for your motor survey request and pre-repair inspection. Please contact us (MSIG) by clicking this link: motorsurvey@sg.msig-asia.com

Have a great week ahead!

Helene Phua

Admin Assistant, Claims Services

D: +65 6594 2493 | F: +65 6225 7402 | helene_phua@sg.msig-asia.com



MSIG Insurance (Singapore) Pte Ltd 16 Raffles Quay, #24-01 Hong Leong Building, Singapore 048581 | T: +65 6220 9644 | F: +65 6225 6371 | Co. Reg. No. 200412212G | msig.com.sg



A Member of **MS&AD** INSURANCE GROUP

From: Winnie Chai <connect3winnie@gmail.com>

Sent: Monday, 2 September 2019 9:03 AM

To: Claims <claims@sg.msig-asia.com>

Subject: Request for pre repair inspection for accident involving PC4426Z & SMA1890G (yr insured) on 30/08/19

EXTERNAL EMAIL: Be careful when you click any links or open any attachment(s).

Morning

Attached is the GIA report for yr ref.

Pls kindly assign yr surveyor down for the survey.

Thanks

--

Winnie Chai

Connect3

HP:9850-9666

CONFIDENTIALITY NOTICE

This e-mail (including any attachments) may contain information that is privileged or confidential. The sending of this e-mail to any person other than the intended recipient is not a waiver of the privilege or confidentiality that attaches to it. If you are not the intended recipient, please notify the sender immediately, delete the email and do not copy, distribute or disclose its contents.

--

Winnie Chai
Connect3
HP:9850-9666

Steve Chen (LKK Auto)

From: Winnie Chai <connect3winnie@gmail.com>
Sent: Monday, September 23, 2019 9:22 AM
To: Steve Chen (LKK Auto)
Subject: Re: PC4426Z Finalize

Yes, please proceed.

On Mon, Sep 23, 2019 at 9:13 AM Steve Chen (LKK Auto) <SteveChen@lkkauto.com> wrote:

Dear Winnie,

Kindly refer our finalize \$3150.00 (L/S, before GST). 3 repair days.

Kindly confirm.

Thanks

Best Regards,

Steve Chen | Assistant Automotive Assessor

LKK Auto Consultants

Phone: 6256 3561 | Email: SteveChen@lkkauto.com | fax: 6256-4315

Blk 51, Paya Ubi Industrial Park, Ubi Avenue 1, #02-25 | S(408933)

> Back to OneMotoring

Enquire PARF/COE Rebate for Registered Vehicle

Vehicle Owner Particulars	
Owner ID Type:	Company
Owner ID:	272G
Vehicle Details	
Vehicle No.:	PC4426Z
Vehicle to be Exported:	No
Intended Deregistration Date:	05 Sep 2019
Vehicle Make:	YUTONG
Vehicle Model:	ZK6938H AUTO
Primary Colour:	Multicolor
Manufacturing Year:	2015
Engine No.:	ISB67E525022171422
Chassis No.:	LZYTCTD62F1064164
Maximum Power Output:	-
Open Market Value:	\$104,669.00
Original Registration Date:	20 Jan 2016
First Registration Date:	20 Jan 2016
Transfer Count:	0
Actual ARF Paid:	\$5,234.00
Intended PARF Rebate Details	
PARF Eligibility:	No
PARF Eligibility Expiry Date:	-
PARF Rebate Amount:	\$0.00
Intended COE Rebate Details	
COE Expiry Date:	19 Jan 2026
COE Category:	C - Goods Vehicle & Bus
COE Period(Years):	10
PQP Paid:	\$35,332.00
COE Rebate Amount:	\$22,509.00
Total Rebate Amount:	\$22,509.00

The information contained herein is correct as at 05 Sep 2019

OK

SINGAPORE ACCIDENT STATEMENT

IMPORTANT NOTICE

1. Please report correctly the details of the accident to speed up the claims process.
2. This Form must be completed by the Policyholder and/or the Authorised Driver.
3. Information provided must be as truthful and accurate as possible. Any wilful misrepresentation or withholding of material facts may allow insurance companies to repudiate policy liability.
4. The issue and acceptance of this Form by insurance companies is not an admission of policy liability on the part of the insurance companies.
5. **Any false reporting may be referred to the Police for investigation.**
6. This report will be forwarded by the insurers of the GIA Records Management Centre established by the General Insurance Association of Singapore (GIA) for archiving and that copies of this report will, for a fee, be made available upon application by interested parties.
7. By the lodgement of this report to the insurers, you hereby consent to the archiving of this report at the centre and to copies of the report being made available aforesaid.

ACCIDENT STATEMENT

Date Of Report	02/09/2019 08:41
Date Of Accident	30/08/2019 09:10
Exact Location Of Accident	ALONG ROBINSON ROAD
Country/State of Loss	SINGAPORE

DETAILS OF OWN VEHICLE

Vehicle Registration Number	PC4426Z
Insured/Policyholder	
Name Of Registered Owner	BT&TAN TRANSPORT PTE. LTD.
Co Reg No	200205272G
Email Address	NOEMAIL
Mobile Phone No	
Alternative Phone No	OFFICE-93229966

Vehicle Particulars

Manufacturer	YUTONG
Model	ZK6938H AUTO

Exact Purpose for which vehicle was being used at time of accident

Are you claiming under your own insurance policy for repair to your vehicle?	NO
If No, Please state action to be taken	THIRD PARTY
Vehicle Category	BUS

Insurance Company

Name of Insurance Company	NTUC INCOME INSURANCE CO-OPERATIVE LTD
Type Of Coverage	COMPREHENSIVE
Fleet Policy	NO
Policy Number	5067952939-04
Cover Note Number	

Driver

Name of Driver	LEE KIM HUAT @ LIM HAI TIONG
NRIC No	S1318754A
Date Of Birth	18/05/1958
Occupation	OUTDOOR
Date Of Driving Pass	02/03/1981
Driving Experience	38 YEARS AND 5 MONTHS
Gender	MALE
Mobile Number	(LOCAL) +65-81212298
Fax Number	
Contact Number	
EMail Address	NOEMAIL

Address	NA
Postcode	
Was driver an employee of the Insured's Company	YES
If No, Relationship of the Driver with the Insured	
Vehicle Registration Number of Driver's Own Vehicle	-
	-
	-
Insurance Company of Driver's Own Vehicle	-
	-
	-

General Information of the Accident

Type Of Accident	COLLISION - CHANGE/CROSS LANE
Weather Conditions	CLEAR
Road Surface	DRY

Other Information

Was any foreign vehicle involved in this accident?	NO
Number of vehicles (including own vehicle) involved in the accident	2
Was any body injured in the Accident?	NO
Was any injured conveyed to hospital by ambulance?	NO
Was any other material or property damaged?	YES
I have been approached by unknown person(s) soliciting/offering accident claims assistance.	NO
Number of Passengers (Including Driver)	15

Details of Police Action

Was the accident reported to the police?	NO
If Yes, Please state which Police Station	
Was notice of intended Prosecution given?	NO
If Yes, against whom?	

Circumstances of Accident

REFER SKETCH PLAN

Attachment(s)

Are accident photos available for attachment?	YES
Was there any video captured by Car Camera?	NO
Was there any audio recorded?	NO

DETAILS OF OTHER VEHICLE PROPERTY 1

Vehicle Registration Number	SMA1890G
Vehicle Make/Model/Colour	
Details Of Properties	
Vehicle Category	PRIVATE CAR
Name of Driver	
NRIC/Passport Number	
Contact Number	
Address	
Postcode	
Insurance Company Name	MSIG INSURANCE (SINGAPORE) PTE. LTD.
Nature Of Damage	
No. Of Passenger (Including Driver)	

Accident Sketch Plan Pg. 1

SKETCH PLAN

IMPORTANT NOTICE

1. Please report correctly the details of the accident to speed up the claims process.
2. This Form must be completed by the Policyholder and/or the Authorized Driver.
3. Information provided must be as truthful and accurate as possible. Any wilful misrepresentation or withholding of material facts may allow insurance companies to regulate policy liability.
4. The issue and acceptance of this Form by insurance companies is not an admission of policy liability on the part of the insurance companies.
5. Any false reporting may be referred to the Police for investigation.
6. The report will be forwarded by the Insurers of the CIA Records Management Centre established by the General Insurance Association of Singapore (GIA) for archiving and that copies of this report will for a fee be made available upon application by interested parties.
7. By the lodgment of this report to the insurers, you hereby consent to the archiving of this report at the centre and to copies of the report being made available aforesaid.
8. Consent under the Personal Data Protection Act (PDPA)

I understand, acknowledge, agree and consent that:

- (a) My insurer, my workshop and the General Insurance Association of Singapore ("GIA") may/are permitted to collect, use, disclose and/or process my personal data/personal information set out in this form and any other personal information provided by me or possessed by my insurer (collectively the "Personal Information") and disclose and transfer such Personal Information to all insurer(s) who have insured vehicle(s) involved in this accident (all insurer(s) who have insured vehicle(s) involved in this accident shall be collectively referred to as the "Insurers"), the Insurers' lawyers/law firms, the Monetary Authority of Singapore and any relevant government agency/authority (such as the police), for the purpose(s) of:
- (i) processing, handling and/or dealing with my claims including the settlement of the claims and any necessary investigations relating to the claims;
 - (ii) investigating the accident and/or my claims;
 - (iii) carrying out and/or dealing with my instructions or responding to any enquiries by me;
 - (iv) administering my claims (including the mailing of correspondence, statements, invoices, reports or notices to me, which could involve disclosure of certain personal data about me to bring about delivery of the same as well as on the external cover of envelopes/mail packages); and/or
 - (v) complying with applicable law in administering, processing, handling and/or dealing with my claims (collectively the "Purposes")
- (b) all insurer(s) who have insured vehicle(s) involved in this accident and the Insurers' lawyers/law firms, may/are permitted to collect, use, disclose and/or process my Personal Information for one or more of the above Purposes, and
- (c) my Personal Information may/can be disclosed by any of the Insurers and/or GIA to their third party service providers or agents (including their lawyers/law firms), which may be sited outside of Singapore, for one or more of the above Purposes
- (d) my Personal Information will also be collected and used to compile claims history for the purpose of fraud detection, investigation and management in present and all future claims;
- (e) the information so collected under (d) above may be shared / disclosed:
- (i) to all insurers and/or any other third parties that assist in evaluating, investigating, controlling or managing fraud, regulators, law enforcement and government agencies as reasonably required for the purposes stated, or
 - (ii) for complying with requirements under any regulations, laws or court orders.

Policyholder's Signature
Date & Time:

Driver's Signature
(If driver is not the policyholder)
Date & Time:

Reporting Centre Personnel's Signature
Name:
NRIC/PIN NO.:

Accident Sketch Plan Pg. 1

SKETCH PLAN

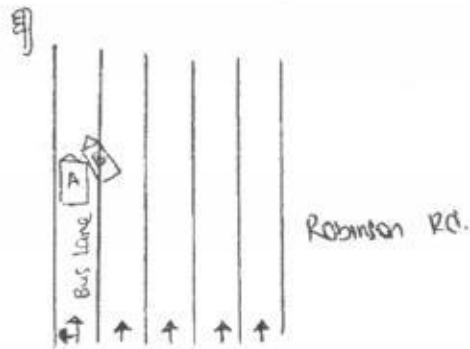

A= PC4426Z

B= SMA 1890G

DESCRIBE CIRCUMSTANCES OF THE ACCIDENT

On 30/08/19 @ 09:10hrs, I was driving my bus PC4426Z along Robinson Rd (Bus lane) travelling straight when a car SMA 1890G cut into my lane & hit onto my bus front RH portion.

DECLARATION

I/We declare the foregoing particulars are true in every respect.

Policyholder's Signature
Date & Time:

Driver's Signature
(if driver is not the policyholder)
Date & Time:

Reporting Centre Personnel's Signature
Name:
NAIC/FIN No.:

CONNECT 3

566 Woodlands Road (Mandai Estate) Singapore 728697

Tel: (65) 9850-9666 Email: Connect3winnie@gmail.com

R o c : 5 3 3 6 0 0 6 1 L

G S T : 5 3 3 6 0 0 6 1 L

LKK Auto Consultants hence notify

the Repairer of the following:

- To resurvey before/after spray painting
- To display damaged part(s) during resurvey
- Parts prices are subject to confirmation
- Third party survey is on a "Without Prejudice" basis
- No illegal modification(s) is allowed
- Supplementary item(s) must be resurveyed and approved by Insurance Company

Signature: _____

Date: _____

QT19/PC4426Z/TPC-555

MSIG Insurance (Singapore) Pte Ltd
4 Shenton Way
#21-01
SGX Centre 2
Singapore 068807

QUOTATION

Dear Sir,

Cost of Repair to Vehicle PC4426Z

With reference to the above-mentioned, we are pleased to quote as follows:-

No.	DESCRIPTION	QTY	U/PRICE (S\$)	AMOUNT (S\$)
1.	Front RH headlamp ✓ CW	1	1,450.00	1,450.00 1300 ✓
2.	Front RH driver side black panel guard X R	1	950.00	950.00 X
3.	Front RH bumper ✓ 00	1	1,650.00	1,650.00 1500 ✓
4.	Check wiring	1	20.00	20.00
5.	Labour charges	1	700 1,200.00	1,200.00
6.	Spray painting	1	700 1,200.00	1,200.00
			SUB-TOTAL	S\$6,470.00

- Price before 7% gst

Thank you.

Yours faithfully,

Winnie

Winnie Chai
HP: 9850-9666



Steve (LKK) WIL 16/10/19 5/9/19 P-2800
L/S 10.00am -10% 2520
Rn AL 3 dy L-1420 3940
L/S-3152 = 3150

LKK Auto Consultants Pte Ltd (Co.Reg.No:199607198R)

51 Ubi Ave 1 #01-25, Paya Ubi Industrial Park

Singapore 408933

Tel: 6256-3561 Fax: 6844-8805 Email: sur@lkkauto.com;assignments@lkkauto.com

VEHICLE DAMAGE INSPECTION REPORT

Our File No: CS/MSG19015720/EQD3N2

Date: 27/09/2019

REFERENCE

Handling Insurer:	MSIG Insurance (Singapore) Pte. Ltd.	Policy No:	9VPCP1868160
Claimant Vehicle No :	PC4426Z	Insured Vehicle No :	SMA1890G
Date of Loss:	30/08/2019	Nature of Claim:	TP
		Claim No:	604502

DESCRIPTION & IDENTIFICATION OF VEHICLE

Reg No:	PC4426Z	Engine No:	ISB67E525022171422
Make & Model:	YUTONG ZK6938H, 6.7 D (M)	Chassis No:	LZYTCTD62F1064164
Reg. Date:	20/01/2016 (Man. Year: 2015)	Odometer:	161510 km
Colour:	Multi-colour		
Engine Capacity:	6690 cc		
Market Value/New Car Price:	N/A		
Sum Insured (S\$):	Market Value/New Car Price		

CONDITION OF VEHICLE AT THE TIME OF SURVEY

General Condition:	Steering (Serviceable):	Yes	Footbrake (Serviceable):	Yes
Handbrake (Serviceable):	Yes	Engine Modification:	No	Pre-accident Condition:

CONDITION OF TYRES

Front Tyre Size:	11 R22.5	Rear Tyre Size:	11 R22.5
Front Left Side:	Firemax 5 mm	Rear Left Side:	Firemax 5 mm
Front Right Side:	Firemax 5 mm	Rear Right Side:	Firemax 5 mm

The above values represent the remaining tyre treads depth

COST OF CLAIMS

	Repairer's	Adjuster's	Difference	Diff %
Parts	4,050.00	2,520.00	1,530.00	37.78
Miscellaneous Items	0.00	0.00	0.00	
Labour	2,420.00	1,420.00	1,000.00	41.32
Paintwork Labour	0.00	0.00	0.00	
Towing	0.00	0.00	0.00	
Calculated Gross Total (S\$)	6,470.00	3,940.00	2,530.00	39.10
Approved Total (Overridden) (S\$)		3,150.00		
(S\$)	6,470.00	3,150.00	3,320.00	51.31
+ GST 7.00/7.00% (S\$)	452.90	220.50	232.40	51.31
Nett Amount (S\$)	6,922.90	3,370.50	3,552.40	51.31

INSPECTION

Date of Assignment:	05/09/2019	Inspected At:	Connect3 (HQ) 566 Woodlands Road Singapore 728697
Date Inspected:	05/09/2019		
Estimated Period of Repair:	3.0 days		

Adjuster: CHEN TSUE YEE**Manager:** SHIAU CHAN

NOTE: This report represents our findings at the time and place of inspection stated herein. Such inspection has been carried out to the best of our knowledge and ability but any other liability under any other circumstances is hereby expressly excluded.

REPAIR DETAILS

Reference

Part Source:	(Last Synchronised: 27 Sep 2019)	
Parts:	N/A	YUTONG ZK6938H 6.7 D (M) (Model not available in database)
Labour:	Repairer's	(Price-denominated Standard List)
Print Code:	(Unsubmitted, no print-code for PC4426Z)	
Validity:	These estimates are valid only if they contain the print code (above) on all estimate pages, running page numbers with the END OF ESTIMATES marker on the last estimate page	
Further Info:	Items/values not in reference catalogue are prefixed with an asterisk *.	

Recommended Parts

No.	Qty	Part No.	Particulars	Condition	Repairer's	Amount
1	1		*FRONT RH HEADLAMP	Cut	1,450.00 F	*1,300.00 FL
2	1		*FRONT RH DRIVER SIDE BLACK PANEL GUARD	Repair	950.00 F	*- FL
3	1		*FRONT RH BUMPER	Dented	1,650.00 F	*1,500.00 FL
				Sub Total (\$\$)	4,050.00	2,800.00
				- List Item Discount on L Items 0.00/10.00% (\$\$)	0.00	280.00
				Total Parts (\$\$)	4,050.00	2,520.00

F=Franchise part, L=ListItemDisc.

Report was unsubmitted during this print-out.

Recommended Miscellaneous Items

There are no new miscellaneous items selected.

Recommended Labour

No	Particulars	Lab.Type	Repairer's	Amount
Labour Items				
1	CHECK WIRING	New	20.00	20.00
2	LABOUR CHARGES	New	1,200.00	700.00
3	SPRAY PAINTING	New	1,200.00	700.00
Gross Labour Cost (S\$)			2,420.00	1,420.00

Report was unsubmitted during this print-out.

< END OF ESTIMATES >