

ACC. REC. BY:

REF: CS3/CT1 190157161R1C f307

Special Instruction:

Surveyor: Rosu I

ASSIGNMENT (Office)

From (Person): Irene Tay Hui Ping of CTI Date/Time: 4.9.19 16.51.p.m

Estimated Cost: Bill to:

OD (TP) WS / TP RES / OD RES / EVA / INV / MV / CS

To Inspect Vehicle No: SKW 4946T Insured: SLB 70815

at Workshop m/s Tj Car Car Service Tel: 62768567

of BK 1010 # 01-115 Bukit merah Lane 3

Policy No: DMPCSN30375319000 Claim No: SNM19D204110C02

Sum Insured: Excess:

Make of Veh: D.O.A. 27.8.2019
(Client's Record)

CA / REV / REP. / REV 24 HRS

Date/Time: 5.9.19 10.02a.m Person Contacted: Mr Lim H.O.D. Endorsement:

Vehicle IN/OUT

Date/Time	Action/Instruction (X) Estimate
	SKW 4946T - NBA / AIG 19015431/4 DOA - 27/8/2019
	SLB 70815 - NBA / AIG 19015431/4 DOA - 27/08/2019
	Dismantle: 6/9/2019
	After repair: 9/9/2019

08/11/14

Surveyor

Form
PRS

REF: CTI

62768567

ASSIGNMENT

From:

Date:

5.9.2019

Estimated Cost:

OD / TP / WS / TP RES / OD RES / EVA / INV / MV

To Inspect Vehicle No: SKW 4946T

at Workshop m/s Tj Car Car Sena.

of BIC 1010 # 01-115 Buta numh Law3

Insured:

Policy No.

Claims No.

Sum Insured:

Excess:

(Client's Record)

Make of Veh:

(Policy Condition)

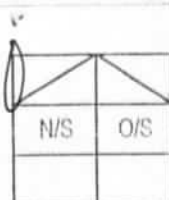
Remark: The veh had commenced its
repair at the time of inspection.

Bal. or Market Value:

IDAC Accident Rpt:

Consistent? : Yes or No

GIA / PR Seen:

Consistent? : Yes or No

Est. Repairs:

days

Res.: Yes or No

Lum Sum:

%

3 Val.: Yes or No

CA / REV / REP. / 24 HRS

my

Vehicle: IN / OUT

Date:

Person Contacted:

Veh No:

SKW 4946T

Yr Regn: Oct / 15

Type: ☒ M.Car / M.Cycle / Bus / Van / Lorry / Taxi / Prime Mover /

Truck / Trailer or

Make:

MAZDA

C.C

1496

Colour:

BLACK

A/C: Insured / Std / NI / NA

Sp. Reading

44 K96

T/Radio: Insured / Std / NI / NA

Eng/No:

C/No:

JM6BM42A 860320428

Gen. Cond: Good / ☒ Fair / Poor / BurntSteering: ☒ In order / Jammed / Leaked / Burnt orBrake: ☒ In order / Jammed / Leaked / Burnt orModi: Nil / ☒ R/Rim / STD A/Rim or

Tyre Size:

F:

205/60R16

R:

☒ BS / DUN / EXNOVA / GY / FS / LIZA / MIC / OHTSU / PIR / SUMI /

TOYO / YOKO or

Front

Rear

R/Bal.

6

mm

R/Bal.

6

mm

L/Bal.

6

mm

L/Bal.

6

mm

D.O.A.

27/08/19

D.O.I.

05/09/19

Survey held at

TJ CAR

Des. of Damages: Frt / Rear / O/S / N/S / U/C / Rooftop or

N/S FRT

The U/C / Chassis frame / Body Structure affected due to collision.

Date / Time

Action / Instruction

NO GIA

Ramp / days - 3k-4k / 4 days

Date/Time, File Pass to?

☐

: Preli. Report

Days Of Repair:

4

1)

☐

: Final Report

Resurvey No. of Trip:

2

Survey Fee:

150

Date/Time, File Return to?

Transportation:

2)

Add Fee:

☐

: Site Insp (\$)

)

S + RS, SI

☐

: Interview (\$)

)

Photos

☐

: Tech. Invs (\$)

)

Others

☐

: Weekend (\$)

)

TOTAL

Report Format :

PRE

Lump Sum / I.B.I: (\$

150

...CLAIM SUBFOLDER...(New Assignment)

CLAIM SUBFOLDER TRACKING							
Case	Notified	Est Submitted	Adj Assigned	Adj Rpt	Adj Submitted	Ins Auth'ed	Status
Main	04 Sep 2019		04 Sep 2019 16:51 Assign				New Assignment Cancel Case

Main	Reference	Claim Details	Documents	Show All					
CLAIM SUBFOLDER DETAILS [Created by insurer]									
Insured:									
Main Claimant: GOLDBELL CAR RENTAL PTE LTD									
Vehicle Reg. No.:		SKW4946T	Date of Loss:	27/08/2019 10:00 - :59					
Claim Type:		TP / SNM19D204110C02	Policy/Cover Note No.:	DMPCSN30375319000					
Vehicle Reg. No. (Insured):		SLB7081S	Policy No. (Claimant):						
		Excess:	S\$0.00						
Repairer:		Tj Car Car Services (HQ) BLK 1010 #01-115 BUKIT MERAH LANE 3, 159724 Bukit Merah - Tel: 62768567							
Handling Insurer:		China Taiping Insurance (Singapore) Pte. Ltd. (HQ) - Tel: 6389 6111 ... [Handled by Irene Tay Hui Ping - 638986192]							
Adjuster:		LKK Auto Consultants Pte Ltd (HQ) - Tel: 6256-3561 ... [Final Rpt due 13/09/2019]							
Adj Asg. Remarks:		PLEASE SURVEY AND REVERT							
ASSOCIATED MAIL RECEIVED View All Compose Case Mail									
There are no mail for this case.									
ALL ASSOCIATED TASKS View All Search Tasks Create New Task Complete									
Due Date	Priority	Type	Task Group	Subject	Handler	Assigned By	Completed On	Created On	Done?
No results.									

Nivitha (LKK Auto)

From: Irene Tay <irene.tay@sg.cntaiping.com>
Sent: Wednesday, 4 September 2019 4:29 PM
To: Accident@kscgp.com; assignments; Asher Sng (LKK Auto)
Subject: RE: OUR REF: SNM19D204110-SLB7081S-OCK - FW: 1st Notice to conduct pre-repair survey (Our Ref: SKW 4946T/GT/jn/)

Dear Sir/Mdm (LKK),

We refer to the above matter and the email below.

Please assist to get the surveyor to liaise with TJ Car Care Services .

Thank You.

Regards,

Irene Tay

Executive

Claims Department (Motor Division)

China Taiping Insurance (Singapore) Pte. Ltd.

3 Anson Road #15-00 Springleaf Tower Singapore 079909

DID: (65) 63896192 | F: (65) 62247478/62247175

W: www.sg.cntaiping.com | **FB:** www.facebook.com/chinataipingsg/ | **WeChat:** 太平獅城 Taiping SG

Disclaimer: This e-mail and any files transmitted with it is intended only for the named recipients and may contain confidential information. Any unauthorized disclosure, use or dissemination of this message, either in whole or partial, is prohibited. If you are not the intended recipient, please notify the sender immediately. Please delete the e-mail and any copies of it thereafter.

From: Accident@kscgp.com [mailto:Accident@kscgp.com]
Sent: Tuesday, September 3, 2019 5:54 PM
To: Irene Tay <irene.tay@sg.cntaiping.com>
Subject: RE: OUR REF: SNM19D204110-SLB7081S-OCK - FW: 1st Notice to conduct pre-repair survey (Our Ref: SKW 4946T/GT/jn/)

Dear Sirs,

We refer to the matter above and your email of even date.

Please see enclosed our 2nd Notice to Conduct Pre-Repair Survey. Our client is not agreeable to your proposed motor surveyors as a Single Joint Expert.

The workshop details are as follows:-

TJ Car Care Services

Block 1010 Bukit Merah Lane 3,

#01-115,

Singapore 159724

Contact person:

Mr Lim Boon Leong (h/p: 9757 5155)

Thank you.

Regards,

Hong Kuin

for and on behalf of Mr Gurdeep Singh Sekhon

KSCGP Juris LLP

10 Hoe Chiang Road

#13-03A Keppel Towers

Singapore 089315

Tel: 6538 3611 / DID: 3152 0989 / Fax: 6538 3708

Email: accident@kscgp.com

KSCGP Juris LLP (UEN/Registration No: T10LL1855L) is registered in Singapore under the Limited Liability Partnerships Act (Chapter 163A) with limited liability. This message is intended only for the use of the individual or entity to whom it is addressed (including any attachments) and is confidential and may be protected by legal privilege. If you are not the intended recipient, please notify the sender immediately by return email, delete this message and you should not disseminate, distribute or copy any information contained herein. Please note that e-mails are susceptible to change and we shall not be liable for the improper or incomplete transmission of the information contained in this communication nor for any delay in its receipt or damage to your system. We do not guarantee that the integrity of this communication has been maintained nor that this communication is free of viruses, interceptions or interference.

----- Original Message -----

From: Irene Tay [<mailto:irene.tay@sg.cntaiping.com>]

To: Accident@kscgp.com

Sent: Tue, 3 Sep 2019 09:11:40 +0000

Subject:

WITHOUT PREJUDICE

Dear Sir,

We intend to conduct a pre-repair survey of the damage to your client's vehicle jointly with your client/your motor workshop. We propose to use one of the following motor surveyors to conduct the joint pre-repair survey as a single joint expert.

LKK / LBS / STA

ADRIAN LING
Kelvin Ang
SEE CHEW SENG
MOHD FADHILAH BIN OSMAN
XING QUO QIANG
KENNETH KONG
SIMON HO

CHUA WEIJIE
MARCUS CHUA
HENRY NG

Please let us know within two(2) working days whether you agree to the appointment of any of these motor surveyors as a single joint expert.

You may select one of the listed motor surveyors and we will bear the cost of the pre-repair survey carried out by the single joint expert.

Thank you.

Regards,

Irene Tay

Executive

Claims Department (Motor Division)

China Taiping Insurance (Singapore) Pte. Ltd.

3 Anson Road #15-00 Springleaf Tower Singapore 079909

DID: (65) 63896192 | F: (65) 62247478/62247175

W: www.sg.cntaiping.com | **FB:** www.facebook.com/chinataipingsg/ | **WeChat:** 太平獅城 Taiping SG

Disclaimer: This e-mail and any files transmitted with it is intended only for the named recipients and may contain confidential information. Any unauthorized disclosure, use or dissemination of this message, either in whole or partial, is prohibited. If you are not the intended recipient, please notify the sender immediately. Please delete the e-mail and any copies of it thereafter.

From: Lim Shu Min

Sent: Tuesday, September 3, 2019 5:08 PM

To: Irene Tay <irene.tay@sg.cntaiping.com>

Subject: FW: OUR REF: SNM19D204110-SLB7081S-OCK - FW: 1st Notice to conduct pre-repair survey (Your Ref: SLB 7081S; Our Ref: SKW 4946T/GT/jn/)

Thank you

Lim Shu Min

Executive

Claims Department

China Taiping Insurance (Singapore) Pte. Ltd.

3 Anson Road #15-00 Springleaf Tower Singapore 079909

DID: (65) 63896156 | F: (65) 62247175

W: www.sg.cntaiping.com | **FB:** www.facebook.com/chinataipingsg/ | **WeChat:** 太平獅城 Taiping SG

Disclaimer: This e-mail and any files transmitted with it is intended only for the named recipients and may contain confidential information. Any unauthorized disclosure, use or dissemination of this message, either in whole or partial, is prohibited. If you are not the intended recipient, please notify the sender immediately. Please delete the e-mail and any copies of it thereafter.

From: Claims Dept of CTI

Sent: Tuesday, 3 September, 2019 11:37 AM

To: Ong Chin Kiat <chinkiat.ong@sg.cntaiping.com>; Alfred Toh <alfred.toh@sg.cntaiping.com>; Chee So Chow <sochow.chee@sg.cntaiping.com>; Irene Tay <irene.tay@sg.cntaiping.com>; Accident@kscgp.com

Subject: OUR REF: SNM19D204110-SLB7081S-OCK - FW: 1st Notice to conduct pre-repair survey (Your Ref: SLB 7081S; Our Ref: SKW 4946T/GT/jn/)

Dear Irene,

Please assist to conduct PRS for SKW4946T.

Note : officer in charge – Chin Kiat 63896174.

Regards,

Claims Department

China Taiping Insurance (Singapore) Pte. Ltd.
3 Anson Road #15-00 Springleaf Tower Singapore 079909
T: (65) 63896116 | F: (65) 62247175

W: www.sg.cntaiping.com | **FB:** www.facebook.com/chinataipingsg/ | **WeChat:** 太平獅城 Taiping SG

Disclaimer: This e-mail and any files transmitted with it is intended only for the named recipients and may contain confidential information. Any unauthorized disclosure, use or dissemination of this message, either in whole or partial, is prohibited. If you are not the intended recipient, please notify the sender immediately. Please delete the e-mail and any copies of it thereafter.

From: Accident@kscgp.com [mailto: Accident@kscgp.com]
Sent: Monday, 2 September, 2019 5:48 PM
To: Claims Dept of CTI <claimsdept@sg.cntaiping.com>
Subject: 1st Notice to conduct pre-repair survey (Your Ref: SLB 7081S; Our Ref: SKW 4946T/GT/jn/)

Dear Sirs,

We enclose herewith our 1st Notice to conduct pre-repair survey for your necessary action.

Thank you.

Regards,
Hong Kuin
for and on behalf of Mr Gurdeep Singh Sekhon
KSCGP Juris LLP
10 Hoe Chiang Road
#13-03A Keppel Towers
Singapore 089315
Tel: 6538 3611 / DID: 3152 0989 / Fax: 6538 3708
Email: accident@kscgp.com

KSCGP Juris LLP (UEN/Registration No: T10LL1855L) is registered in Singapore under the Limited Liability Partnerships Act (Chapter 163A) with limited liability. This message is intended only for the use of the individual or entity to whom it is addressed (including any attachments) and is confidential and may be protected by legal privilege. If you are not the intended recipient, please notify the sender immediately by return email, delete this message and you should not disseminate, distribute or copy any information contained herein. Please note that e-mails are susceptible to change and we shall not be liable for the improper or incomplete transmission of the information contained in this communication nor for any delay in its receipt or damage to your system. We do not guarantee that the integrity of this communication has been maintained nor that this communication is free of viruses, interceptions or interference.

This email has been scanned by the Symantec Email Security.cloud service.
For more information please visit <http://www.symanteccloud.com>

This email has been scanned by the Symantec Email Security.cloud service.
For more information please visit <http://www.symanteccloud.com>

> Back to OneMotoring

Enquire PARF/COE Rebate for Registered Vehicle

Vehicle Owner Particulars	
Owner ID Type:	Company
Owner ID:	651D
Vehicle Details	
Vehicle No.:	SKW4946T
Vehicle to be Exported:	No
Intended Deregistration Date:	13 Sep 2019
Vehicle Make:	MAZDA
Vehicle Model:	MAZDA3 4-DOOR SEDAN 1.5L SP.6EAT
Primary Colour:	Black
Manufacturing Year:	2015
Engine No.:	P520321883
Chassis No.:	JM6BM42A8G0320428
Maximum Power Output:	88.0 kW (118 bhp)
Open Market Value:	\$15,197.00
Original Registration Date:	30 Oct 2015
First Registration Date:	30 Oct 2015
Transfer Count:	0
Actual ARF Paid:	\$10,197.00
Intended PARF Rebate Details	
PARF Eligibility:	Yes
PARF Eligibility Expiry Date:	29 Oct 2025
PARF Rebate Amount:	\$7,647.00
Intended COE Rebate Details	
COE Expiry Date:	29 Oct 2025
COE Category:	A - Car up to 1600cc & 97kW (130bhp)
COE Period(Years):	10
QP Paid:	\$56,001.00
COE Rebate Amount:	\$34,308.00
Total Rebate Amount:	\$41,955.00

The information contained herein is correct as at 13 Sep 2019

OK

SINGAPORE ACCIDENT STATEMENT

IMPORTANT NOTICE

1. Please report correctly the details of the accident to speed up the claims process.
2. This Form must be completed by the Policyholder and/or the Authorised Driver.
3. Information provided must be as truthful and accurate as possible. Any wilful misrepresentation or withholding of material facts may allow insurance companies to repudiate policy liability.
4. The issue and acceptance of this Form by insurance companies is not an admission of policy liability on the part of the insurance companies.
5. Any false reporting may be referred to the Police for investigation.
6. This report will be forwarded by the insurers of the GIA Records Management Centre established by the General Insurance Association of Singapore (GIA) for archiving and that copies of this report will, for a fee, be made available upon application by interested parties.
7. By the lodgement of this report to the insurers, you hereby consent to the archiving of this report at the centre and to copies of the report being made available aforesaid.

ACCIDENT STATEMENT

Date Of Report	02/09/2019 15:44
Date Of Accident	27/08/2019 10:55
Exact Location Of Accident	BELOW WEST COAST HIGHWAY ON TELOK BLANGAH ROAD
Country/State of Loss	SINGAPORE

DETAILS OF OWN VEHICLE

Vehicle Registration Number	SKW4946T
Insured/Policyholder	
Name Of Registered Owner	GOLDBELL CAR RENTAL PTE LTD
Co Reg No	200710651D
Email Address	DUNKEL.MARTIN@HERRENKNECHT.DE
Mobile Phone No	(LOCAL) +65-96639862
Alternative Phone No	OFFICE-96639862

Vehicle Particulars

Manufacturer	MAZDA
Model	MAZDA3 4-DOOR SEDAN 1.5L SP.6EAT
Exact Purpose for which vehicle was being used at time of accident	ON THE WAY HOME
Are you claiming under your own insurance policy for repair to your vehicle?	NO
If No, Please state action to be taken	THIRD PARTY
Vehicle Category	COMMERCIAL VEHICLE

Insurance Company

Name of Insurance Company	AIG ASIA PACIFIC INSURANCE PTE. LTD.
Type Of Coverage	COMPREHENSIVE
Fleet Policy	YES
Policy Number	999994316
Cover Note Number	

Driver

Name of Driver	DUNKEL MARTIN
Passport No/FIN	G5142547U
Date Of Birth	09/12/1976
Occupation	INDOOR
Date Of Driving Pass	07/08/2018
Driving Experience	1 YEAR AND 0 MONTHS
Gender	MALE
Mobile Number	(LOCAL) +65-96639862
Fax Number	
Contact Number	OTHERS-96639862
EEmail Address	DUNKEL.MARTIN@HERRENKNECHT.DE

Address	-
Postcode	
Was driver an employee of the Insured's Company	NO
If No, Relationship of the Driver with the Insured	OTHER - HIRER
Vehicle Registration Number of Driver's Own Vehicle	-
	-
	-
Insurance Company of Driver's Own Vehicle	-
	-
	-

General Information of the Accident

Type Of Accident	SIDE SWIPE
Weather Conditions	RAINING
Road Surface	WET

Other Information

Was any foreign vehicle involved in this accident?	NO
Number of vehicles (including own vehicle) involved in the accident	2
Was any body injured in the Accident?	NO
Was any injured conveyed to hospital by ambulance?	NO
Was any other material or property damaged?	YES
I have been approached by unknown person(s) soliciting/offering accident claims assistance.	NO
Number of Passengers (Including Driver)	1

Details of Police Action

Was the accident reported to the police?	NO
If Yes, Please state which Police Station	
Was notice of intended Prosecution given?	NO
If Yes, against whom?	

Circumstances of Accident

PLEASE REFER TO SKETCH PLAN

Attachment(s)

Are accident photos available for attachment?	YES
Was there any video captured by Car Camera?	NO
Was there any audio recorded?	NO

DETAILS OF OTHER VEHICLE PROPERTY 1

Vehicle Registration Number	SLB7081S
Vehicle Make/Model/Colour	HONDA
Details Of Properties	
Vehicle Category	PRIVATE CAR
Name of Driver	MR LIN KWENG KIA
NRIC/Passport Number	S2010940H
Contact Number	98508085
Address	
Postcode	
Insurance Company Name	
Nature Of Damage	
No. Of Passenger (Including Driver)	

Accident Sketch Plan

SKETCH PLAN

IMPORTANT NOTICE

1. Please report correctly the details of the accident to speed up the claims process.
2. This form must be completed by the Policyholder and/or the Authorised Driver.
3. Information provided must be as truthful and accurate as possible. Any wilful misrepresentation or withholding of material facts may allow insurance companies to repudiate policy liability.
4. The issue and acceptance of this Form by insurance companies is not an admission of policy liability on the part of the insurance companies.
5. Any false reporting may be referred to the Police for investigation.
6. The report will be forwarded by the insurers of the GIA Records Management Centre established by the General Insurance Association of Singapore (GIA) for archiving and that copies of this report will for a fee be made available upon application by interested parties.
7. By the lodgment of this report to the insurers, you hereby consent to the archiving of this report at the centre and to copies of the report being made available aforesaid.
8. **Consent under the Personal Data Protection Act (PDPA)**

I understand, acknowledge, agree and consent that:

- (a) My insurer, my workshop and the General Insurance Association of Singapore ("GIA") may/are permitted to collect, use, disclose and/or process my personal data/personal information set out in this [form] and any other personal information provided by me or possessed by my insurer (collectively the "Personal Information") and disclose and transfer such Personal Information to all insurer(s) who have insured vehicle(s) involved in this accident (all insurer(s) who have insured vehicle(s) involved in this accident shall be collectively referred to as the "Insurers"), the Insurers' lawyers/law firms, the Monetary Authority of Singapore and any relevant government agency/authority (such as the police), for the purpose(s) of:
 - (i) processing, handling and/or dealing with my claims including the settlement of the claims and any necessary investigations relating to the claims;
 - (ii) investigating the accident and/or my claims;
 - (iii) carrying out and/or dealing with my instructions or responding to any enquiries by me;
 - (iv) administering my claims (including the mailing of correspondence, statements, invoices, reports or notices to me, which could involve disclosure of certain personal data about me to bring about delivery of the same as well as on the external cover of envelopes/mail packages); and/or
 - (v) complying with applicable law in administering, processing, handling and/or dealing with my claims (collectively the "Purposes")
- (b) all insurer(s) who have insured vehicle(s) involved in this accident and the Insurers' lawyers/law firms, may/are permitted to collect, use, disclose and/or process my Personal Information for one or more of the above Purposes; and
- (c) my Personal Information may/can be disclosed by any of the Insurers and/or GIA to their third party service providers or agents (including their lawyers/law firms), which may be sited outside of Singapore, for one or more of the above Purposes;
- (d) my Personal Information will also be collected and used to compile claims history for the purpose of fraud detection, investigation and management in present and all future claims;
- (e) the information so collected under (d) above may be shared / disclosed:
 - (i) to all insurers and/or any other third parties that assist in evaluating, investigating, controlling or managing fraud, regulators, law enforcement and government agencies as reasonably required for the purposes stated, or
 - (ii) for complying with requirements under any regulations, laws or court orders;



Policyholder's Signature
Date & Time:

Driver's Signature
(If driver is not the policyholder)
Date & Time:

Reporting Centre Personnel's Signature
Name:
NRIC/FIN No.:

Accident Sketch Plan

BELOW NAST COAST HIGHWAY ON TUCK BLANCHET ROAD

SKETCH PLAN

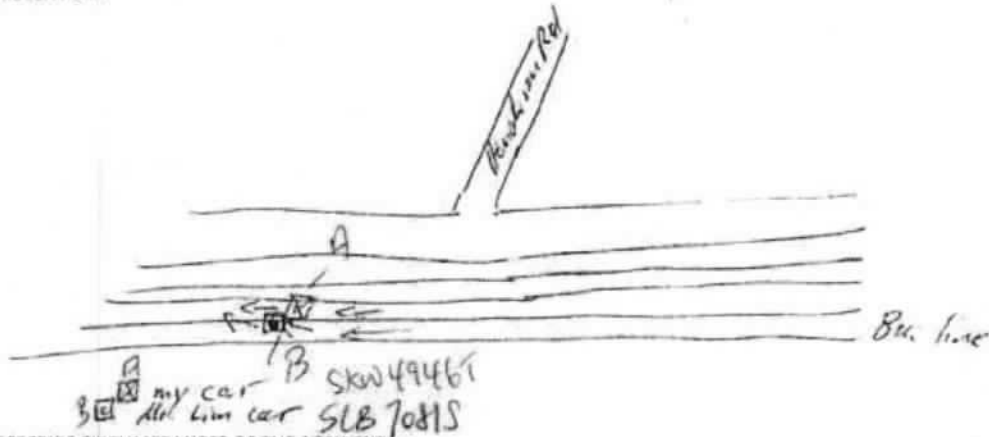

DESCRIBE CIRCUMSTANCES OF THE ACCIDENT

I was driving on Tuck Blanchet Rd from Vire City to Taron, driving on 2nd line from left side when suddenly the blue Honda driver came out of the BUS line and hit me with rear right side of his car on my left front side. I feel very soft impact, was wondering what happened and saw Honda driver appearing in front of me. I was normal driving and maintaining in speed limit. Honda driver was driving in front of me and continue his journey. I thought he do hit and run and follow him, use head light and horn + indicator left to get attention and want to stop him. It took me from point on left junction Tuck Blanchet CC28 to Labrador Park CC27 to stop him. Incident happened after junction Henderson Rd. After I stopped him, Mr Lin was wondering why I stopped him, after I explained to him that he hit me ~~off~~ when he came out of left line, he said he did not realize that he hit me and he apologized for that. He inspected our damage and exchanged contact details. He also asked me if he can pay and we not make a insurance claim. I told him because rental car and company and I can't do that way and we have to go official way. Mr Lin told me we don't have to call police and he will do a police report. If further question get in touch with me.

DECLARATION

I/We declare that the particulars are true in every respect.

Policyholder's Signature
Date & Time:

Driver's Signature
(If driver is not the policyholder)
Date & Time:

28.08.2019

Reporting Centre Personnel's Signature
Name:
NRIC/FIN No.:

02/09/2019
Kest Luthers

...CLAIM SUBFOLDER...(Pending for Survey Report)

CLAIM SUBFOLDER TRACKING							
Case	Notified	Est Submitted	Adj Assigned	Adj Rpt	Adj Submitted	Ins Auth'd	Status
Main	04 Sep 2019		04 Sep 2019 16:51 Edit Adj Rpt	\$S\$0.00 Edit Estimates	\$S\$0.00 View Rpt		Pending for Survey Report Cancel Case

Main	Reference	Claim Details	Documents	Show All					
CLAIM SUBFOLDER DETAILS [Created by insurer]									
Insured: -, Co. Reg. No.: -									
Main Claimant: GOLDBELL CAR RENTAL PTE LTD									
Vehicle Reg. No.: SKW4946T		Date of Loss: 27/08/2019 10:00 - :59 [45 Months and 28 Days From LTA Reg Date (Man Yr)]							
Claim Type: TP / SNM19D204110C02		Policy/Cover Note No.: DMPCSN30375319000							
Vehicle Reg. No. (Insured): SLB7081S		Policy No. (Claimant):							
		Excess: \$S\$0.00							
Repairer: Tj Car Car Services (HQ) BLK 1010 #01-115 BUKIT MERAH LANE 3, 159724 Bukit Merah - Tel: 62768567									
Handling Insurer: China Taiping Insurance (Singapore) Pte. Ltd. (HQ) - Tel: 6389 6111 ... [Handled by Irene Tay Hui Ping - 638986192]									
Adjuster: LKK Auto Consultants Pte Ltd (HQ) - Tel: 6256-3561 ... [Handled by MOHD RASUL] ... [Final Rpt due 13/09/2019]									
Adj Asg. Remarks: PLEASE SURVEY AND REVERT									
ASSOCIATED MAIL RECEIVED View All Compose Case Mail									
There are no mail for this case.									
ALL ASSOCIATED TASKS View All Search Tasks Create New Task Complete									
Due Date	Priority	Type	Task Group	Subject	Handler	Assigned By	Completed On	Created On	Done?
No results.									

Claim Documents

*SKW4946T (SNM19D204110C02)
[SLB7081S]
TP
GOLDBELL CAR RENTAL PTE LTD
Aug 27 2019 10:00AM
[-]
Tj Car Car Services

Upload Documents			Upload Photos			Compose New Letter			View			View in Browser		
Photos/Images									3 per page		<div></div>	<div></div>		
No	Relabel/Reorder	LKK Auto Consultants Pte Ltd (HQ)								Thumbnail	Print			
1	13/09/19 15:28	General View							<div></div>	Load JPG	<div></div>			
2	13/09/19 15:28	General View							<div></div>	Load JPG	<div></div>			
3	13/09/19 15:28	General View							<div></div>	Load JPG	<div></div>			
4	13/09/19 15:28	General View							<div></div>	Load JPG	<div></div>			
5	13/09/19 15:28	General View							<div></div>	Load JPG	<div></div>			
6	13/09/19 15:28	General View							<div></div>	Load JPG	<div></div>			
7	13/09/19 15:28	General View							<div></div>	Load JPG	<div></div>			
8	13/09/19 15:28	General View							<div></div>	Load JPG	<div></div>			
9	13/09/19 15:28	General View							<div></div>	Load JPG	<div></div>			
10	13/09/19 15:28	General View							<div></div>	Load JPG	<div></div>			
11	13/09/19 15:28	General View							<div></div>	Load JPG	<div></div>			
12	13/09/19 15:28	General View							<div></div>	Load JPG	<div></div>			
13	13/09/19 15:28	General View							<div></div>	Load JPG	<div></div>			
14	13/09/19 15:28	General View							<div></div>	Load JPG	<div></div>			
15	13/09/19 15:28	General View							<div></div>	Load JPG	<div></div>			
16	13/09/19 15:29	Photographs of Damaged Parts							<div></div>	Load JPG	<div></div>			
17	13/09/19 15:29	Photographs of Damaged Parts							<div></div>	Load JPG	<div></div>			
18	13/09/19 15:29	Photographs of Damaged Parts							<div></div>	Load JPG	<div></div>			
19	13/09/19 15:29	Photographs of Damaged Parts							<div></div>	Load JPG	<div></div>			
20	13/09/19 15:29	Photographs of Damaged Parts							<div></div>	Load JPG	<div></div>			
21	13/09/19 15:29	Photographs of Damaged Parts							<div></div>	Load JPG	<div></div>			
22	13/09/19 15:29	Photographs of Damaged Parts							<div></div>	Load JPG	<div></div>			
23	13/09/19 15:29	Photographs of Damaged Parts							<div></div>	Load JPG	<div></div>			
24	13/09/19 15:29	Photographs of Damaged Parts							<div></div>	Load JPG	<div></div>			
25	13/09/19 15:29	Photographs of Damaged Parts							<div></div>	Load JPG	<div></div>			
26	13/09/19 15:29	Photographs of Damaged Parts							<div></div>	Load JPG	<div></div>			
27	13/09/19 15:29	Photographs of Damaged Parts							<div></div>	Load JPG	<div></div>			
28	13/09/19 15:29	Photographs of Damaged Parts							<div></div>	Load JPG	<div></div>			
29	13/09/19 15:29	Photographs of Damaged Parts							<div></div>	Load JPG	<div></div>			
30	13/09/19 15:29	Photographs of Damaged Parts							<div></div>	Load JPG	<div></div>			
31	13/09/19 15:29	Photographs of Damaged Parts							<div></div>	Load JPG	<div></div>			
32	13/09/19 15:29	Photo After Spray							<div></div>	Load JPG	<div></div>			
33	13/09/19 15:29	Photo After Spray							<div></div>	Load JPG	<div></div>			
34	13/09/19 15:29	Photo After Spray							<div></div>	Load JPG	<div></div>			
35	13/09/19 15:29	Photo After Spray							<div></div>	Load JPG	<div></div>			
36	13/09/19 15:29	Photo After Spray							<div></div>	Load JPG	<div></div>			
37	13/09/19 15:29	Photo After Spray							<div></div>	Load JPG	<div></div>			
38	13/09/19 15:29	Photo After Spray							<div></div>	Load JPG	<div></div>			
39	13/09/19 15:29	Photo After Spray							<div></div>	Load JPG	<div></div>			
40	13/09/19 15:29	Photo After Spray							<div></div>	Load JPG	<div></div>			
41	13/09/19 15:29	Photo After Spray							<div></div>	Load JPG	<div></div>			
42	13/09/19 15:29	Photo After Spray							<div></div>	Load JPG	<div></div>			
43	13/09/19 15:29	Photo After Spray							<div></div>	Load JPG	<div></div>			

Photos/Images			3 per page	<input checked="" type="checkbox"/>
No	Relabel/Reorder	LKK Auto Consultants Pte Ltd (HQ)	Thumbnail	Print
44	13/09/19 15:29	Photo After Spray	 Load JPG	<input checked="" type="checkbox"/>

Documents Checklist

DOCUMENTS CHECKLIST	Reset	Save	Print
There are no document checklists configured.			

Our Checklist Remarks - LKK Auto Consultants Pte Ltd (HQ)	
<div></div>	
Show Remarks To: <input type="checkbox"/> Handling Insurer <small>Note: Remarks are private unless you show it to other parties.</small>	

LKK Auto Consultants Pte Ltd (Co.Reg.No:199607198R)

51 Ubi Ave 1 #01-25, Paya Ubi Industrial Park

Singapore 408933

Tel: 6256-3561 Fax: 6844-8805 Email: sur@lkkauto.com;assignments@lkkauto.com

VEHICLE DAMAGE INSPECTION REPORT

Our File No: CS3/CT119015716/R1CF3E2

Date: 17/09/2019

REFERENCE

Handling Insurer: China Taiping Insurance
(Singapore) Pte. Ltd.

Policy No: DMPCSN30375319000

Claimant
Vehicle No : SKW4946TInsured
Vehicle No : SLB7081S

Date of Loss: 27/08/2019

Nature of Claim: TP

Claim
No: SNM19D204110C02

DESCRIPTION & IDENTIFICATION OF VEHICLE

Reg No: SKW4946T

Make & Model: MAZDA 3, 1.5 4 DOOR SEDAN SP (A)

Engine No: P520321883

Reg. Date: 30/10/2015 (Man. Year: 2015)

Chassis No: JM6BM42A8G0320428

Colour: Black

Odometer: 44196 km

Engine Capacity: 1496 cc

Market Value/New Car

Price: N/A

Sum Insured (S\$): Market Value/New Car Price

CONDITION OF VEHICLE AT THE TIME OF SURVEY

General Condition: Steering (Serviceable): Yes Footbrake (Serviceable): Yes

Handbrake (Serviceable): Yes Engine Modification: No Pre-accident Condition:

CONDITION OF TYRES

Front Tyre Size: 205/60 R16

Rear Tyre Size: 205/60 R16

Front Left Side: Bridgestone 6 mm

Rear Left Side: Bridgestone 6 mm

Front Right Side: Bridgestone 6 mm

Rear Right Side: Bridgestone 6 mm

The above values represent the remaining tyre treads depth

COST OF CLAIMS	Repairer's	Adjuster's	Difference	Diff %
Parts	0.00	0.00	0.00	
Miscellaneous Items	0.00	0.00	0.00	
Labour	0.00	0.00	0.00	
Paintwork Labour	0.00	0.00	0.00	
Towing	0.00	0.00	0.00	
Nett Amount (S\$)	0.00	0.00	0.00	

INSPECTION

Date of Assignment: 04/09/2019

Date Inspected: 05/09/2019 Inspected At:

Tj Car Car Services (HQ)
BLK 1010 #01-115 BUKIT MERAH
LANE 3
Singapore 159724

Estimated Period of Repair: 4.0 days

Adjuster: MOHD RASUL

Manager: CELINE FONG

NOTE: This report represents our findings at the time and place of inspection stated herein. Such inspection has been carried out to the best of our knowledge and ability but any other liability under any other circumstances is hereby expressly excluded.

- A) THE INSPECTION WAS CONDUCTED ON A "WITHOUT PREJUDICE" BASIS.
- B) THE REPAIR ESTIMATE WAS NOT PRESENTED AT THE TIME OF INSPECTION.
THE REPAIRER WAS TOLD TO PREPARE THE ESTIMATE.
- C) ENCLOSED PLEASE FIND DAMAGED VEHICLE PHOTOGRAPHS.

THE ESTIMATED REPAIR COST OF THE DAMAGED VEHICLE IS IN THE REGION OF \$3,000.00 -\$4,000.00

REPAIR DETAILS

Reference

Part Source:	MRM-SG	Version: 1.0 (Last Synchronised: 17 Sep 2019)
Parts:	143	MAZDA 3 1.5 4 DOOR SEDAN SP (A) (Catalogue:Merimen Singapore 1.0)
Labour:	Repairer's	(Price-denominated Standard List)
Print Code:	(Unsubmitted, no print-code for SKW4946T)	
Validity:	These estimates are valid only if they contain the print code (above) on all estimate pages, running page numbers with the END OF ESTIMATES marker on the last estimate page	
Further Info:	Items/values not in reference catalogue are prefixed with an asterisk *.	

Recommended Parts

There are no new parts selected.

Report was unsubmitted during this print-out.

Recommended Miscellaneous Items

There are no new miscellaneous items selected.

Recommended Labour

There are no labour items selected.

Report was unsubmitted during this print-out.

< END OF ESTIMATES >