

22/03/2012

ASS. REC. BY:

REF: CS/MSG 19015711 / CLVf302

Special Instruction:

Surveyor: Kalvin

ASSIGNMENT (Office)

From (Person): Christina Wong of MSG Date/Time: 04.9.19 16.57p.m

Estimated Cost:

Bill to:

OD / TP / WS / TP RES / OD RES / EVA / INV / MV / CS

To Inspect Vehicle No: SHB 8789A

Insured:

SLV 7027U

at Workshop m/s Premier Taxi's

Tel:

6544689

of 23 Changi South Ave 2 #01-02

Policy No: 29114756 MKF

Claim No: 604769

Sum Insured:

Excess:

Make of Vehl:
(Client's Record)

D.O.A 3.9.2019

CA / REV / REP. / REV 24 HRS

sup"

H.O.D. Endorsement:

Date/Time: 5.9.19 10.05a.m Person Contacted:

Liew

Vehicle IN / OUT

Date/Time	Action/Instruction () Estimate
	SHB 8789A - X
	SLV 7027U - X
4/9/19	Send preli revised via merimen

(08/11/13)

Surveyor: Kalvin

REF:

ASSIGNMENT

From: _____ Date: _____

Estimated Cost: _____

OD / TP / WS / TP RES / OD RES / EVA / INV / MV

To Inspected Vehicle No: _____

at Workshop m/s _____

of _____

Insured: _____

Policy No. _____

Claims No. _____

Sum Insured: _____ Excess: _____

(Client's Record)

Make of Veh: _____

(Policy Condition)

Remark: The veh had commenced its
repair at the time of inspection.

N/S	O/S

Bal. or Market Value: _____

IDAC Accident Rpt: _____ Consistent? : Yes or No

GIA / PR Seen: _____ Consistent? : Yes or No

Est. Repairs: _____ days Res.: Yes or No

Lum Sum: _____ % 3 Val.: Yes or No

CA / REV / REP. / 24 HRS

Vehicle: IN / OUT

Date: _____ Person Contacted: _____

Veh No: SHB8789A Yr Regn: 2013

Type: M.Car / M.Cycle / Bus / Van / Lorry / Taxi / Prime Mover /

Truck / Trailer or

Make: KIA Optima c.c. 1685Colour: Silver A/C: Insured / Std / NI / NASp. Reading: _____ T/Radio: Insured / Std / NI / NA

Eng/No: _____

C/No: KNAHM414ME5452749

Gen. Cond: Good / Fair / Poor / Burnt

Steering: In order / Jammed / Leaked / Burnt orBrake: In order / Jammed / Leaked / Burnt or

Modi: Nil / S/Rim / STD / Rim or

Tyre Size: F: 205 / 65 R16

R: _____

BS / DUN / EXNOVA / GY / FS / LIZA / MIC / OHTSU / PIR / SUMI /

TOYO / YOKO or Harlock

Front _____ Rear _____

R/Bal. 7 mm R/Bal. 7 mmL/Bal. 7 mm L/Bal. 7 mmD.O.A. 3/9/9 D.O.I. 5/9/9Survey held at Premier

Des. of Damages: Frt / Rear / O/S / N/S / U/C / Rooftop or

1/5 Front / 1/5 Rear

The U/C / Chassis frame / Body Structure affected due to collision.

Date / Time	Action / Instruction
	<u>veh lock / no Battery.</u>
<u>14/10/19</u>	<u>Chk 4/5 of 7400 / 10 Days. (Rec 5123.85, 4490)</u>

RECEIVED 15 OCT 2019

Date/Time, File Pass to?

☐ : Prell. Report

1)

☐ : Final Report

Date/Time, File Return to?

2) 15/10 - typistReport Format: Mr. MenLump Sum / I.B.I. IS 7400Days Of Repair: 10Resurvey No. of Trip: 1

Add Fee:

☐ : Site Insp (\$ _____)☐ : Interview (\$ _____)☐ : Tech. Invs (\$ _____)☐ : Weekend (\$ _____)

Survey Fee:

Transportation:

S + RS \$ _____

Photos

Others

TOTAL

200

11

211

...CLAIM SUBFOLDER...(New Assignment)

CLAIM SUBFOLDER TRACKING							
Case	Notified	Est Submitted	Adj Assigned	Adj Rpt	Adj Submitted	Ins Auth'd	Status
Main	04 Sep 2019		04 Sep 2019 16:57 Assign				New Assignment Cancel Case

Main	Reference	Claim Details	Documents	Show All					
CLAIM SUBFOLDER DETAILS [Created by insurer]									
Insured:	GRAB RENTALS PTE.LTD., Co. Reg. No.: 201617200G								
Main Claimant:	PREMIER TAXIS PTE LTD, Co. Reg. No.: 200304975H								
Vehicle Reg. No.:	SHB8789A	Date of Loss:	03/09/2019 13:00 - :59 [68 Months and 4 Days From LTA Reg Date (Man Yr)]						
Claim Type:	TP / 604769	Policy/Cover Note No.:	29114756MKF (Comprehensive) Coverage: 01/02/2019 - 31/01/2020						
Vehicle Reg. No. (Insured):	SLV7027U	Policy No. (Claimant):							
		Excess:	S\$2,000.00						
Repairer:	Premier Taxis Pte Ltd - Changi South (HQ) 23 CHANGI SOUTH AVENUE 2, #01-02, 486443 Changi - Tel:								
Handling Insurer:	MSIG Insurance (Singapore) Pte. Ltd. (HQ) - Tel: +65 6827 7888 ... [Handled by Christina Wong - 6643 1311]								
Adjuster:	LKK Auto Consultants Pte Ltd (HQ) - Tel: 6256-3561 ... [Imm.Advice due 05/09/2019]								
Driver/Custodian (Insured):	LIEW SHAN HONG (51 / Male), NRIC: S6803724G, Tel: +6591691865 Email:								
Adj Asg. Remarks:	on WP, CAR IN. OI:Grab. Liab: clear, Contact: Liew @ 6544 6689. Please contact us ASAP if you cannot attend this assignment.								
ASSOCIATED MAIL RECEIVED View All Compose Case Mail									
• MSIG_SG (04/09/2019): Cancellation of Assignment: SHB8789A									
ALL ASSOCIATED TASKS View All Search Tasks Create New Task Complete									
Due Date	Priority	Type	Task Group	Subject	Handler	Assigned By	Completed On	Created On	Done?
No results.									

LKK Auto Consultants Pte Ltd (Co.Reg.No:199607198R)

51 Ubi Ave 1 #01-25, Paya Ubi Industrial Park

Singapore 408933

Tel: 6256-3561 Fax: 6844-8805 Email: sur@lkkauto.com;assignments@lkkauto.com

To:	MSIG Insurance (Singapore) Pte. Ltd. 4 Shenton Way #21-01 SGX Centre 2 Singapore 068807	From:	LKK Auto Consultants Pte Ltd 51 Ubi Ave 1 #01-25 Paya Ubi Industrial Park Singapore 408933
Attn:	Christina Wong	Date:	06 Sep 2019
<u>Preliminary Advice</u>			

Insured Vehicle No	: SLV7027U	Accident Date	: 03/09/2019
TP Vehicle No	: SHB8789A	Assignment Date	: 04/09/2019
Make	: KIA OPTIMA	Est. Duration of Repair	: 10.00
Date of Inspection	: 05/09/2019		
Inspection At	: PREMIER TAXIS PTE LTD - CHANGI SOUTH (HQ) 23 CHANGI SOUTH AVENUE 2, #01-02 SINGAPORE 486443		

Point of Impact / General Description of Damages

The vehicle sustained impact / damages n/s front portion, o/s rear portion and o/s body and parts claimed are consistent to the accident.

Repairer's Estimate (Gross)	:S\$	12,297.00
Revised Amount	:S\$	7,622.95
Check Items (Estimated)	:S\$	1,955.20
Total	:S\$	9,578.15
Lump Sum Repair	:S\$	

Total Loss Consideration

New for Old Value	:S\$	
Pre-Accident Value	:S\$	
COE / PARF Rebate	:S\$	
Salvage Value	:S\$	
Margin for Repair	:S\$	

Remarks

☐ The vehicle is economical/not economical for repair.

☒ The above survey was conducted on a 'without prejudice' basis.

Text size + -

Enquire Transaction History**Transaction History Details**

Log Date/Time:	30 Dec 2013 / 09:00:21	Receipt No.:	AACCK001-AX239-131230-000007
Asset Type:	Vehicle	Transaction Amount:	\$74,995.00
Asset ID:	SHB8789A	Channel:	AA Counterless - CYCLE & CARRIAGE KIA PTE LTD
Transaction Type:	01.02 Register New Vehicle (AA)		
Business Transaction Reference No.:	20131230090021754286		
Vehicle No.:	SHB8789A		
Vehicle Type:	H10 - Public Transport Taxi (Motor Car)		
Vehicle Attachment 1:	Air-Con (Taxi)		
Vehicle Attachment 2:	-		
Vehicle Attachment 3:	-		
Vehicle Scheme:	Taxi (Company)		
First Registration Date:	30 Dec 2013		
Original Registration Date:	30 Dec 2013		
Vehicle Make:	KIA		
Vehicle Model:	OPTIMA 1.7(A) DIESEL		
Chassis No.:	KNAGM414ME5452749		
Engine No.:	D4FDDH308854		
Motor No.:	-		
Trailer Chassis No.:	-		
Propellant:	Diesel		
Passenger Capacity:	4		
Engine Capacity:	1685		
Power Rating:	-		
Unladen Weight:	1584		
Maximum Laden Weight:	2050		
Primary Color:	Silver		
Secondary Color:	-		
Manufacturing Year:	2013		
Open Market Value:	\$19,615.00		
Minimum PARF Benefit:	\$7,269.00		
PARF Eligibility:	Y		
No. of Transfer:	0		
Effective Ownership Date/Time:	30 Dec 2013 09:00:21		
COE No.:	2013123001001158G		
COE Expiry Date:	29 Dec 2021		
COE Bid Category:	-		
Actual QP/PQP Paid Amount:	\$62,740.00		
Lifespan Expiry Date:	29 Dec 2021		

SINGAPORE ACCIDENT STATEMENT

IMPORTANT NOTICE

- Use report correctly the details of the accident to speed up the claims process.
This Form must be completed by the Policyholder and/or the Authorised Driver.
Information provided must be as truthful and accurate as possible. Any wilful misrepresentation or withholding of material facts may allow insurance companies to repudiate policy liability.
4. The issue and acceptance of this Form by insurance companies is not an admission of policy liability on the part of the insurance companies.
5. **Any false reporting may be referred to the Police for investigation.**
6. This report will be forwarded by the insurers of the GIA Records Management Centre established by the General Insurance Association of Singapore (GIA) for archiving and that copies of this report will, for a fee, be made available upon application by interested parties.
7. By the lodgement of this report to the insurers, you hereby consent to the archiving of this report at the centre and to copies of the report being made available aforesaid.

ACCIDENT STATEMENT

Date Of Report	03/09/2019 15:48
Date Of Accident	03/09/2019 13:00
Exact Location Of Accident	MANDAI ROAD @ MANDAI HILL CAMP (TAXI ALIGHTING PT)
Country/State of Loss	SINGAPORE

DETAILS OF OWN VEHICLE

Vehicle Registration Number	SHB8789A
Insured/Policyholder	
Name Of Registered Owner	PREMIER TAXIS PTE LTD
Co Reg No	200304975H
Email Address	NOEMAIL
Mobile Phone No	
Alternative Phone No	OFFICE-62148880

Vehicle Particulars

Manufacturer	KIA
Model	OPTIMA-1.7 D (A)
Exact Purpose for which vehicle was being used at time of accident	HIRED & REWARDS
Are you claiming under your own insurance policy for repair to your vehicle?	NO
If No, Please state action to be taken	THIRD PARTY
Vehicle Category	TAXI

Insurance Company

Name of Insurance Company	NTUC INCOME INSURANCE CO-OPERATIVE LTD
Type Of Coverage	THIRD PARTY
Fleet Policy	YES
Policy Number	5107202885
Cover Note Number	

Driver

Name of Driver	TOH CHIN SAN
NRIC No	S6900121A
Date Of Birth	09/01/1969
Occupation	OUTDOOR
Date Of Driving Pass	20/07/1989
Driving Experience	30 YEARS AND 1 MONTH
Gender	MALE
Mobile Number	(LOCAL) +65-90053586
Fax Number	
Contact Number	
Email Address	NOEMAIL

Address	BLK 470 #02-906 ANG MO KIO AVE 10
Postcode	2056
Was driver an employee of the Insured's Company	NO
If No, Relationship of the Driver with the Insured	OTHER - SUPER RELIEF - ANG MO KIO
Vehicle Registration Number of Driver's Own Vehicle	-
	-
	-
Insurance Company of Driver's Own Vehicle	-
	-
	-

General Information of the Accident

Type Of Accident	COLLISION - HEAD TO REAR
Weather Conditions	CLEAR
Road Surface	DRY

Other Information

Was any foreign vehicle involved in this accident?	NO
Number of vehicles (including own vehicle) involved in the accident	2
Was any body injured in the Accident?	YES
Was any injured conveyed to hospital by ambulance?	NO
Was any other material or property damaged?	YES
I have been approached by unknown person(s) soliciting/offering accident claims assistance.	NO
Number of Passengers (Including Driver)	2
Passenger 1	NAME: : PAX IN THE REAR SEAT - CHINESE GENDER: : MALE

Details of Police Action

Was the accident reported to the police?	NO
If Yes, Please state which Police Station	
Was notice of intended Prosecution given?	NO
If Yes, against whom?	

Circumstances of Accident

VEH. A - 1 VEH. B - NO PAX

Attachment(s)

Are accident photos available for attachment?	YES
Was there any video captured by Car Camera?	NO
Was there any audio recorded?	NO

DETAILS OF OTHER VEHICLE PROPERTY 1

Vehicle Registration Number	SLV7027U
Vehicle Make/Model/Colour	MAZDA
Details Of Properties	VEH. B
Vehicle Category	PRIVATE HIRE
Name of Driver	LIEW SHAN HONG
NRIC/Passport Number	S6803724G
Contact Number	91691865
Address	
Postcode	
Insurance Company Name	
Nature Of Damage	DAMAGED ON THE FRONT LEFT PORTION

No. Of Passenger (Including Driver)

1

DETAILS OF INJURED PERSON 1

Name TOH CHIN SAN - DRIVER OF VEH. A
Approximate Age
Injuries Sustain WILL SEEK FOR MEDICAL TREATMENT SOON
Injured person in which vehicle? SHB8789A
Were seat belts worn? YES
Was this injured conveyed to hospital by ambulance? NO
Address
Postcode

DETAILS OF INJURED PERSON 2

Name LIEW SHAN HONG - DRIVER OF VEH. B
Approximate Age
Injuries Sustain BLEEDS ON LOWER PART OF MOUTH - ATTENDED BY PARAMEDICS @ SCENE
Injured person in which vehicle? SLV7027U
Were seat belts worn? YES
Was this injured conveyed to hospital by ambulance? NO
Address
Postcode

SKETCH PLAN

IMPORTANT NOTICE

1. Please report correctly the details of the accident to speed up the claims process.
2. This Form must be completed by the Policyholder and/or the Authorised Driver.
3. Information provided must be as truthful and accurate as possible. Any wilful misrepresentation or withholding of material facts may allow insurance companies to repudiate policy liability.
4. The issue and acceptance of this Form by insurance companies is not an admission of policy liability on the part of the insurance companies.
5. Any false reporting may be referred to the Police for investigation.
6. The report will be forwarded by the insurers of the GIA Records Management Centre established by the General Insurance Association of Singapore (GIA) for archiving and that copies of this report will for a fee be made available upon application by interested parties.
7. By the lodgment of this report to the insurers, you hereby consent to the archiving of this report at the centre and to copies of the report being made available aforesaid.
8. **Consent under the Personal Data Protection Act (PDPA)**

I understand, acknowledge, agree and consent that:

- (a) My insurer, my workshop and the General Insurance Association of Singapore ("GIA") may/are permitted to collect, use, disclose and/or process my personal data/personal information set out in this [form] and any other personal information provided by me or possessed by my insurer (collectively the "Personal Information") and disclose and transfer such Personal Information to all insurer(s) who have insured vehicle(s) involved in this accident (all insurer(s) who have insured vehicle(s) involved in this accident shall be collectively referred to as the "Insurers"), the Insurers' lawyers/law firms, the Monetary Authority of Singapore and any relevant government agency/authority (such as the police), for the purpose(s) of :
 - (i) processing, handling and/or dealing with my claims including the settlement of the claims and any necessary investigations relating to the claims;
 - (ii) investigating the accident and/or my claims;
 - (iii) carrying out and/or dealing with my instructions or responding to any enquiries by me;
 - (iv) administering my claims (including the mailing of correspondence, statements, invoices, reports or notices to me, which could involve disclosure of certain personal data about me to bring about delivery of the same as well as on the external cover of envelopes/mail packages); and/or
 - (v) complying with applicable law in administering, processing, handling and/or dealing with my claims.(collectively the "Purposes")
- (b) all insurer(s) who have insured vehicle(s) involved in this accident and the Insurers' lawyers/law firms, may/are permitted to collect, use, disclose and/or process my Personal Information for one or more of the above Purposes; and
- (c) my Personal Information may/can be disclosed by any of the Insurers and/or GIA to their third party service providers or agents(including their lawyers/law firms), which may be sited outside of Singapore, for one or more of the above Purposes.
- (d) my Personal Information will also be collected and used to compile claims history for the purpose of fraud detection, investigation and management in present and all future claims.
- (e) the information so collected under (d) above may be shared / disclosed:
 - (i) to all insurers and/or any other third parties that assist in evaluating, investigating, controlling or managing fraud, regulators, law enforcement and government agencies as reasonably required for the purposes stated, or
 - (ii) for complying with requirements under any regulations, laws or court orders.



Policyholder's Signature
Date & Time:

Driver's Signature
(If driver is not the policyholder)
Date & Time:

03 SEP 2019

Reporting Centre Personnel's Signature
Name:
NRIC/FIN No.:

569001211A
5468789A

SKETCH PLAN

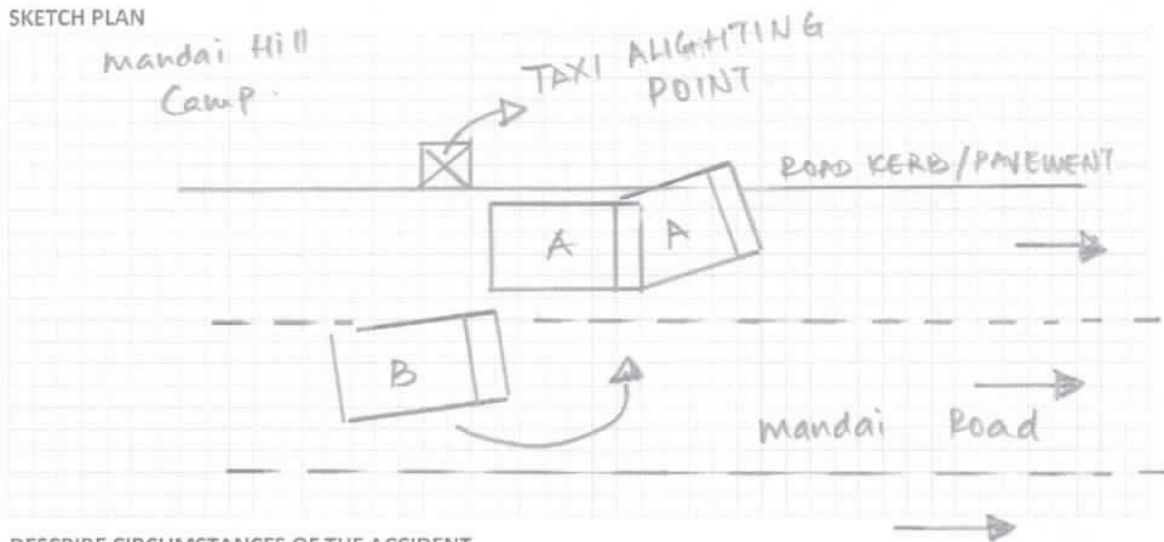

DESCRIBE CIRCUMSTANCES OF THE ACCIDENT

A: SHD 8789A

b: SLV 7027U.

[The remaining lines of the form are crossed out with a diagonal line.]

DECLARATION

I/We declare the foregoing particulars are true in every respect.

Policyholder's Signature
Date & Time:



Driver's Signature
(If driver is not the policyholder)
Date & Time:

256900121/A

03 SEP 2019

Reporting Centre Personnel's Signature
Name:
NRIC/FIN No.:

[Handwritten signature]

Describe Circumstance of the Accident.

ON 03/09/2019 @ 1300HRS, I WAS DRIVING MY TAXI (SHB 8789 A) TRAVELLING ALONG MANDAI ROAD – WITH A PASSENGER ONBOARD, IN THE LEFT LANE.

I SLOWED DOWN MY TAXI TO A COMPLETE STOP WITH HAZARD LIGHTS – AS TO ALIGHT MY PASSENGER @ THE TAXI ALIGHTING POINT.

WHILE STATIONARY FOR ALMOST 5SECONDS – AS MY PASSENGER WAS ABOUT TO MAKE PAYMENT FOR THE TAXI FARES, SUDDENLY I FELT AN IMPACT FROM MY RIGHT. SUBSEQUENTLY THE IMPACT FORCED MY TAXI TO VEER TO THE LEFT – CAUSING THE LEFT FRONT OF MY TAXI WENT UP THE ROAD KERB/ROAD PAVEMENT.

WHEN INSPECTED, I DISCOVERED THAT VEHICLE B (SLV 7027 U – MAZDA) WHICH WAS APPROACHING FROM THE REAR, HAD COLLIDED ONTO THE RIGHT REAR OF MY TAXI.

DUE TO THE IMPACT, MY TAXI HAD DAMAGES ON THE RIGHT REAR PORTION, REAR RIGHT PORTION, FRONT LEFT PORTION AND PART OF THE UNDER CARRIAGE. VEHICLE B HAD DAMAGES ON THE FRONT LEFT PORTION.

AS A RESULT, I FELT SOME DISCOMFORT & WILL SEEK FOR MEDICAL TREATMENT SOON. DRIVER OF VEHICLE B HAD SOME BLEEDING ON HIS LOWER PART OF HIS MOUTH AND WAS ATTENDED BY PARAMEDICS AT SCENE. NO ONE WAS CONVEYED TO HOSPITAL.

NO PASSENGERS ONBOARD VEHICLE B.

*SCENE PHOTOS & VIDEO FOOTAGE CAPTURED.

DAMAGES FOUND ON VEHICLE A & VEHICLE B

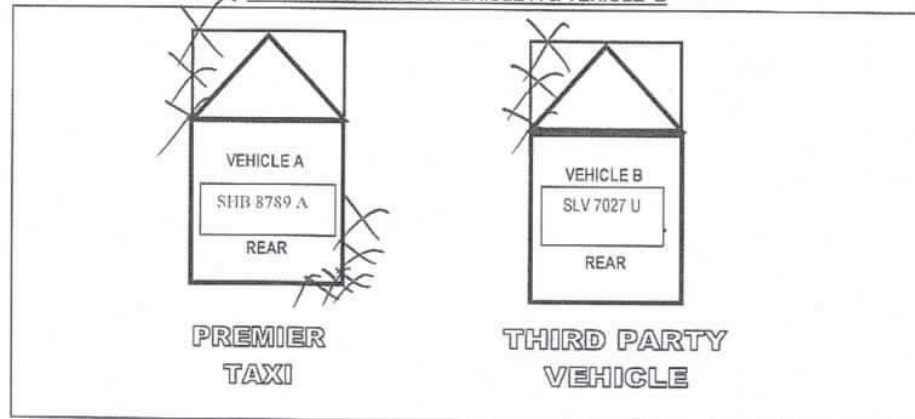

7/2/2019 56900121/A

Driver's Signature & NRIC Number
@ 4:03:01 PM

(attended by

Premier Automotive Services Pte Ltd

#01-02, 23 Changi Sth Ave 2

486443

Insurer Reference:

Repairer Reference: SHB8789A

Date calculated: 05/09/2019 12:35 PM

Full Report

Registration: SHB8789A

Printed: 05/09/2019 12:36 PM

Summary Information

Claim

Location: Singapore (SG)

Work Provider:

MSIG Insurance
(Singapore) Pte Ltd

Printed by: WEEDEK GOH

Currency:

SGD

Claim Reference:

Date of Incident:

03/09/19

Estimated Repair Time:

Hire Car Start:

Actual Repair Days:

Hire Car End:

Vehicle Details

Vehicle

Manufacturer: KIA

Model: OPTIMA (TF)

Sub Model: 2 LUXE

Model Sheet Number: 28 36 38

Registration: SHB8789A

VIN number:

Odometer:

Model Specs

2.0 LTR 121KW

Vehicle Condition

Vehicle Status

Pre-Accident Damage:

Date of Inspection:

Damage Areas

All ☐

Underbody ☐

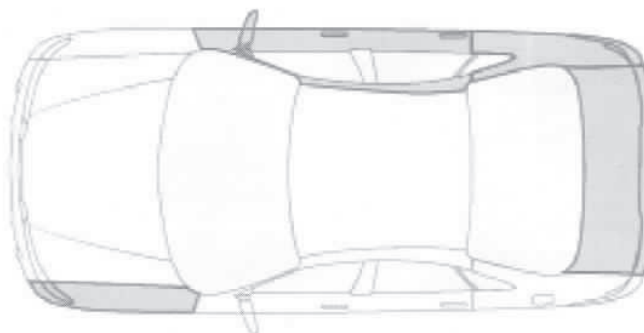

Labour

Time Base 10 WU/h

Price = 50.00 SGD/h

Premier Automotive Services Pte Ltd**#01-02, 23 Changi Sth Ave 2****486443****Insurer Reference:****Repairer Reference: SHB8789A****Date calculated: 05/09/2019 12:35 PM****Full Report****Registration: SHB8789A****Printed: 05/09/2019 12:36 PM**

Code	Description	WU	Price SGD
86451R00	R + R LEFT FRONT WHEELHOUSE SHELL	3.0	15.00
76000R00	RENEW R/F DOOR	16.0	80.00
	INCLUDES: R + R DOOR AND ALL NECESSARY ATTACHED PARTS, RENEW IF NECESSARY		
77000R00	RENEW R/R DOOR	18.0	90.00
	INCLUDES: R + R DOOR AND ALL NECESSARY ATTACHED PARTS, RENEW IF NECESSARY		
83120R00	R + R RIGHT REAR DOOR EDGE PROTECTION	3.0	15.00
87755R00	R + R R/SILL TRIM	3.0	15.00
86520R00	RENEW REAR BUMPER (REMOVED)	11.0	55.00
87111R00	REAR SCREEN R + R	22.0	110.00
	INCLUDES: REAR SEAT BACKREST AND ALL REQUIRED TRIMS REMOVE AND REFIT		
92405R0B)	R + R TAILLAMP (ADD/WORK)	2.0	10.00
92405R00)	R + R LEFT INNER TAILLAMP	1.0	5.00
92405R0R)	R + R RIGHT INNER TAILLAMP	1.0	5.00
69200R00)	R + R BOOTLID	5.0	25.00
NO NUMBER	R + R BOOT LID COVER	2.0	10.00
79210R00)	R + R L/BOOTLID HINGE	5.0	25.00
79210R00)	R + R R/BOOTLID HINGE	5.0	25.00
87321R00	R + R BOOTLID SEAL	2.0	10.00
NO NUMBER	RENEW REAR END PANEL	49.0	245.00
NO NUMBER	RENEW R/R SIDE PANEL	72.0	360.00
NO NUMBER	RENEW RIGHT TAILLAMP SUPPORT	10.0	50.00
71601R00 ZAX	RENEW R/R INNER SIDE PANEL	34.0	170.00
65502R00 ZAX	RENEW R/R FLOOR PANEL	21.0	105.00
85875R00)	R + R R/R SILL MOULDING	1.0	5.00
68869R00)	R + R L/LOAD COMPARTMENT TRIM	1.0	5.00
68869R00)	R + R R/LOAD COMPARTMENT TRIM	1.0	5.00
85770R00	R + R REAR END PANEL TRIM	2.0	10.00
85710R00	R + R BOOT CARPET	2.0	10.00
68869R0B)	R + R L/- AND R/BOOT TRIM (ADD)	2.0	10.00
NO NUMBER	R + R FRT LOWER ENGINE COMPARTMENT COVER	1.0	5.00
NO NUMBER	R + R L/ENGINE COMPARTMENT COVER	1.0	5.00
59700R00)	R/HAND BRAKE CABLE REMOVE + REFIT	1.0	5.00
59700R0B)	R + R HANDBRAKE CABLE/S ADD/WORK	1.0	5.00
52951R00)	R + R LEFT FRONT WHEEL	1.0	5.00
52951R00)	R + R RIGHT FRONT WHEEL	1.0	5.00
51715R00)	R + R R/F STEERING KNUCKLE	2.0	10.00
	INCLUDES: R + R FRONT BRAKE DISC, FRONT SPLASH SHIELD AND FRONT ABS SENSOR		
51715R00)	RENEW R/F AXLE RADIUS ARM (REMOVED)	5.0	25.00
54509R00)	R + R RIGHT FRONT LOWER CONTROL ARM	3.0	15.00
54650R00)	R + R R/F SPRING STRUT	2.0	10.00
	(WHEEL REMOVED)		
	INCLUDES: R + R COIL SPRING		

Premier Automotive Services Pte Ltd

#01-02, 23 Changi Sth Ave 2

486443

Insurer Reference:

Repairer Reference: SHB8789A

Date calculated: 05/09/2019 12:35 PM

Full Report

Registration: SHB8789A

Printed: 05/09/2019 12:36 PM

Code	Description	WU	Price SGD
54650R00)	DISS/ASS R/F SUSPENSION STRUT	3.0	15.00
55400R00)	R + R REAR AXLE	3.0	15.00
	INCLUDES: WHEELS AND CONTROL ROD		
	R + R REAR STAILIZER		
55400R00)	RENEW REAR AXLE CARRIER (REMOVED)	1.0	5.00
	INCLUDES: R + R REAR STAILIZER		
28301R00)	R + R L/REAR TRAILING LINK	2.0	10.00
52723R00)	R + R R/R STEERING KNUCKLE	1.0	5.00
	(WHEEL REMOVED)		
	INCLUDES: ENG S-ABSORB, REAR TRAIL ARM		
	AND REAR LOWER AXLE RADIUS ARM R + R		
52723R00)	RENEW R/R STEERING KNUCKLE (REMOVED)	5.0	25.00
	INCLUDES: BRAKE DISC, BRAKE BACK PLATE,		
	WHEEL HUB AND RR UPP AXLE STEERING R + R		
58415R00)	R + R LEFT REAR BRAKE DISC	2.0	10.00
55310R00)	R + R L/R SHOCK ABSORBER	1.0	5.00
55310R00)	DIS + ASS L/R AND R/R SPRING STRUT (REM)	5.0	25.00
55201R00)	R + R L/R LOWER CONTROL ARMS FRONT	1.0	5.00
55250R00)	R + R LEFT REAR CONTROL ARM FRONT	1.0	5.00
55250R00)	R + R RIGHT REAR CONTROL ARM FRONT	1.0	5.00
52910R00)	R + R L/F TYRE	1.0	5.00
	(WHEEL REMOVED)		
	INCLUDES: BALANCE WHEEL		
52910R00)	R + R R/R TYRE	1.0	5.00
	(WHEEL REMOVED)		
	INCLUDES: BALANCE WHEEL		
52910R0C)	R + R TYRE/WHEEL (ADD/WORK)	1.0	5.00
28700R00	R + R REAR MUFFLER	4.0	20.00
56800A00	ALIGN FRONT TOE	4.0	20.00
56800A00	ALIGN REAR TOE	4.0	20.00
2931	BOOTLID REPAIR	20.0*	100.00
3482	R/R SIDE PANEL CPL REPAIR	20.0*	100.00
3900	BOOTFLOOR CPL REPAIR	20.0*	100.00
3992	R/R SIDE MEMBER REPAIR	20.0*	100.00
Labour Cost		Hrs	WU
Panel / Mechanical Labour		43.30	433.0
Total of Labour			2,165.00

Paint

Paint Work		SYSTEM AZT	Time Basis 10 WU/h
Code	Description	WU	Price SGD
	RIGHT FRONT DOOR NEW PART PAINTING	15.0	
	R/R DOOR NEW PART PAINTING	14.0	

Premier Automotive Services Pte Ltd**#01-02, 23 Changi Sth Ave 2****486443****Insurer Reference:****Repairer Reference: SHB8789A****Date calculated: 05/09/2019 12:35 PM****Full Report****Registration: SHB8789A****Printed: 05/09/2019 12:36 PM****Paint Work****SYSTEM AZT****Time Basis 10 WU/h**

Code	Description	WU	Price SGD
	REAR PANEL NEW PART PAINTING	20.0	
	R/R REARLAMP SUPP SURFACE PAINT	4.0	
	R/R WHEELHOUSE SURFACE PAINT	5.0	
	R/SILL PANELLING NEW PART PAINT K1R	6.0	
	REAR BUMPER NEW PART PAINT K1R	12.0	
	BOOTLID OUT PANEL NEW PART PAINT K1R	5.0	
	BOOTLID REPAIR PAINTING <50%	17.0	
	R/R SIDE PANEL CPL REPAIR PAINTING >50%	17.0	
	BOOTFLOOR CPL SURFACE PAINT	10.0	

Paint Material Per Part

Code	Description	Price SGD
1482	RIGHT FRONT DOOR NEW PART PAINTING	35.06
1782	R/R DOOR NEW PART PAINTING	31.03
2711	REAR PANEL NEW PART PAINTING	21.41
3572	R/R REARLAMP SUPP SURFACE PAINT	2.11
4102	R/R WHEELHOUSE SURFACE PAINT	5.28
2208	R/SILL PANELLING NEW PART PAINT K1R	20.24
2583	REAR BUMPER NEW PART PAINT K1R	49.91
2935	BOOTLID OUT PANEL NEW PART PAINT K1R	10.47
2931	BOOTLID REPAIR PAINTING <50%	27.00
3482	R/R SIDE PANEL CPL REPAIR PAINTING >50%	15.41
3900	BOOTFLOOR CPL SURFACE PAINT	27.63

Labour Cost - Paint

	Factor	50.00 SGD/h	Hrs	WU	Price SGD
	Time Paint			125.0	
	Preparation Main Work Metal		1.70	17.0	85.00
	Preparation Comp. Work Plastic		0.30	3.0	15.00
Total		10 WU/h	14.50	145.0	725.00

Premier Automotive Services Pte Ltd**#01-02, 23 Changi Sth Ave 2****486443****Insurer Reference:****Repairer Reference: SHB8789A****Date calculated: 05/09/2019 12:35 PM****Full Report****Registration: SHB8789A****Printed: 05/09/2019 12:36 PM****Material Cost - Paint**

New Part Painting

New Part Painting - Plastic K1R

Repair Painting

Surface-/Blend Paint

Material-constant Metal

Material-constant Plastic

Total**Price SGD****87.50****80.62****42.41****35.02****18.10****9.00****272.65****Spare Parts**

Code	Description	Part Number	Supplier	prices as at 2015-06-01	
					Price SGD
0841	L/F WHEELHOUSE COVER	868112T500	— <i>board</i>		120.00
1482	RIGHT FRONT DOOR	760042T000	X <i>repair</i>		761.00
1688	R/F DOOR RR MOULDING	863732T000	X <i>see</i>		0.00
1692	R/F UPP DOOR MLDG	828602T000	X <i>see</i>		0.00
1782	R/R DOOR	770042T000	— <i>Rebuild</i>		765.00
1984	R/R DR FRM FRT TRIM	831452T000	X <i>see</i>		0.00
1986	R/R DOOR FRM UP TRIM	831342T000	X <i>see</i>		0.00
1988	R/R DOOR FRT MLDG	863912T000	X <i>see</i>		0.00
1992	R/R UPP DOOR MLDG	838602T000	X <i>see</i>		0.00
2064	R/R DOOR FRAME SEAL	831202T000	X <i>see</i>		76.00
2208	R/SILL PANELLING	877522T000	— <i>Rebuild</i>		286.00
2583	REAR BUMPER	866112T500	— <i>see</i>		696.00
2617	L/R BUMPER BRACKET	866132T501	X <i>see</i>		29.00
2618	R/R BUMPER BRACKET	866142T501	— <i>see</i>		29.00
2640	REAR BUMPER SUPPORT	866312T500	X <i>see</i>		607.00
2641	L/R C-MEMBER BRACKET	866412T500	— <i>see</i>		54.00
2642	R/R C-MEMBER BRACKET	866422T500	X <i>see</i>		54.00
2644	REAR BUMPER DAMPER	866202T500	X <i>see</i>		114.00
2652	R/R VENT GRILLE	975103V000	— <i>missing</i>		30.00
2711	REAR PANEL	691002T000	X <i>repair</i>		250.00
2770	REAR BUMPER SPOILER	866122T500	X <i>see</i>		66.00
2935	BOOTLID OUT PANEL	873702T600	X <i>see</i>		260.00
2953	L/BOOTLID HINGE	792102T500	X <i>see</i>		66.00
2954	R/BOOTLID HINGE	792202T500	X <i>see</i>		66.00
3160	REAR SCREEN BOND KIT	ZK20063001A	— <i>see</i>		0.00
3163	REAR SCREEN FIX SET	USE SINGLE PARTS	— <i>see</i>		
3169	LWR REAR WINDOW MLDG	871302T000	— <i>see</i>		87.00 98
3171	REAR SCREEN SUPPORTS	861143D000	— <i>see</i>		0.00
3173	REAR SCREEN SPACER	871143K000	X <i>see</i>		0.00
3288	R/R OUTER LAMP	924122T510	— <i>see</i>		421.00
3290	R/R INNER LAMP	924132T520	X <i>see</i>		350.00

Premier Automotive Services Pte Ltd

#01-02, 23 Changi Sth Ave 2

486443

Insurer Reference:

Repairer Reference: SHB8789A

Date calculated: 05/09/2019 12:35 PM

Full Report

Registration: SHB8789A

Printed: 05/09/2019 12:36 PM

Code	Description	Part Number	Supplier	Price SGD
3414	R/R REFLECTOR	924062T500	/	26.00
3486	R/R OUTER SIDE PANEL	715042TC00	/	1,205.00
3572	R/R REARLAMP SUPP	691412T500	X Repair	218.00
3916	R/R FLOOR PANEL	655412T000	X Repair	65.00
4102	R/R WHEELHOUSE	716022T500	/	809.00
4202	R/R WHEELHOUSE CVR	868222T500	/	212.00
4985	REAR PANEL TRIM	857702T000VA	X	74.00
7054	R/F LWR CONTROL ARM	545014C000	X	439.00
7078	R/F STRUT	546612T230	X	330.00
7082	R/F STEERING KNUCKLE	517163S100	X	547.00
7201	L/F WHEEL	529102T100	/	200.00
7211	L/F WHEEL COVER	529602T100	/	120.00
7227	L/F TYRE	205/65 R 16 .. H	50% 100 cut	200.00
8780	LWR FRT ENGINE COVER	291102T200	X	44.00
8781	L/LWR ENG COMP COVER	291302T000	X	144.00
9081	REAR AXLE SUBFRAME	554053R800	/	654.00
9182	R/R WHEEL HUB/BRG	527303S200	/	349.00
9202	R/R SHOCK ABSORBER	553112T230	/	313.00
9232	R/R DAMPER BRACKET	553303R011	/	79.00
9306	R/R STRG KNUCKLE	527202T010	/	525.00
9316	R/R CONTROL ARM	552802T100	/	159.00
9386	R/R LWR CONTROL ARM	552203S050	/	351.00
9392	R/F CONTROL ARM FRT	552503R000	/	163.00
9394	R/R UPP CONTROL ARM	551003R050	/	84.00
9552	R/R WHEEL	529102T100	/	246.00
9560	R/R WHEEL COVER	529602T100	/	116.00
9566	R/R TYRE	205/65 R 16 .. H	50% 100 cut	200.00
f: OEM Parts				0.00
n: Non-OEM Parts				13,059.00
u: Used parts				-4,570.65
Savings				0.00
Subtotal				13,059.00
Subtotal Discount(+35.00%)				-4,570.65
Total				8,488.35

Extras

Code	Description	Price SGD
1000	Rr. bumper clips	48.00*
1001	Rr bumper protector	80.00*
1002	Bootlid sticker	100.00*
1003	Door sticker	100.00*
1004	Rr. fender sticker	60.00*
1005	Rr. liner clips	28.00*
1006	Sealant	50.00*
1007	Sundry	30.50.00*
1008	Towing fee	50.00*

Premier Automotive Services Pte Ltd

#01-02, 23 Changi Sth Ave 2

486443

Insurer Reference:

Repairer Reference: SHB8789A

Date calculated: 05/09/2019 12:35 PM

Full Report

Registration: SHB8789A

Printed: 05/09/2019 12:36 PM

Code	Description	Price SGD
1009	Check alignment	60 80.00*
	Total Extras	646.00

Final Calculation

	SGD	SGD
Parts		
Total Discount(+35.00%)	13,059.00	
Total Parts	-4,570.65	8,488.35
Labour Time Base 10 WU/h		
Total 433.0 WU X 50.00 SGD/h	2,165.00	1880
Total of Labour		2,165.00
Total Of Extras		646.00
Paint Work Time Base 10 WU/h		
Labour Cost 145.0 WU X 50.00 SGD/h	725.00	
Material Cost	272.65	
Total Paint Including Material		997.65
Repair Cost Excludes GST	12,523.85	12,297.00
GST (+7.0%)		860.79
Repair Cost Included GST		13,157.79

Comments

* - USER SUPPLIED DATA

NN - NO MANUFACTURERS CODE EXISTS

() - WU PARTIAL INCL IN OTHER POSITIONS

Assessment Note

No assessment notes entered.



Kalin 10/10/14

5/9/19 17:00hrs

8-10 Days

4/5

After Repair photo

CASH SALE/WORK ORDER No:AL 0987

PEOPLE'S VEHICLE SERVICE PTE LTD

BLK 3023A, UBI ROAD 1 #01-60, SINGAPORE 408717
TEL : 6743 1987 (3 LINES) FAX : 6743 0013
Reg No: 200415052W



PREMIER

Date,

3/9/19

實號

Messrs:

車號

SHB 8789A

車型

KIA

Vehicle No:

Model No:

由

MANDAI RD

From:

到

CSA LVL 1

To:

其他

Winch up King Dolly (ACCIDENT)

Remark:

時間

11:33:51 14:00:15:50 AMOUNT: \$

Time:

注意：本公司對所拖之車輛，在進行中如有任何損壞或破壞，一概由車主自行負責。
NOTE: Vehicle is towed at owner's risk. The company accepts no responsibility for damages or other misdeemeanour to your vehicle whilst being towed.

經手人

5672

收貨人

Received by:

Premier Automotive Services Pte Ltd
#01-02, 23 Changi Sth Ave 2
486443

Insurer Reference:
Repairer Reference: SHB8789A
Date calculated: 11/10/2019 3:41 PM

Full Report
Registration: SHB8789A
Printed: 11/10/2019 3:41 PM

Summary Information

Claim			
Location:	Singapore (SG)	Work Provider:	MSIG Insurance (Singapore) Pte Ltd
Printed by:	WEEDEK GOH	Currency:	SGD
Claim Reference:		Date of Incident:	03/09/19
Estimated Repair Time:		Hire Car Start:	
Actual Repair Days:		Hire Car End:	

Vehicle Details

Vehicle
Manufacturer: KIA
Model: OPTIMA (TF)
Sub Model: 2 LUXE
Model Sheet Number: 28 36 38
Registration: SHB8789A
VIN number:
Odometer:
Model Specs
2.0 LTR 121KW

Vehicle Condition

Vehicle Status
Pre-Accident Damage:
Date of Inspection:

Damage Areas

All ☐
Underbody ☐

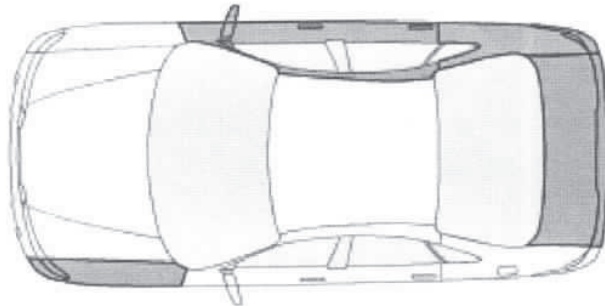

Labour

Time Base 10 WU/h

Price = 50.00 SGD/h