

NATIONAL Assessment Centre Services

(Ref: 1 Jan 2005)

Date In: 05/09/19	Job description	Date & Time Completed	Done by
Ref No: NA/MSG19015707/13	SAS e-filing		
Veh No: GBF60204	E-mail (w/this 8hrs, AIC 2hrs)		
D.O.A: 04/09/19 0640	i-Motor Claim Form		
OD (TP) Reporting Only	i-Motor W/O (Within: OD 2hrs, TP 4hrs)		
	i-Photo Uploaded		
TP Insurer:	Assessment/Survey Report		
	Ass't Report by Fax / Hand to Owner/Wksp		

Preferred Wksp / INC Assign Wksp / QW: (N-51 Tel: Fax:)

TP Particulars:	Veh No: SLW 7090E	INC () / Non-INC ()
Owner / Driver: ()	Tel: ()	
Policy No: ()	Period: ()	Cover Type: ()
Confirmed by: () Date: Time: ()		
Insured/Driver Liability: () % [Note-Est. Status (WO): N: 0-20%; P: 21-79%; F: 80-100%]		
Year of Registration: () Warranty: YES () / NO ()		
Excess: (\$) Loading: \$1,000 () / \$2,000 ()		

General Remarks:-

() Walk-In Customer: Customer's information strictly Confidential & Strictly NO refer of repairer.

() Total Loss Case: to e-mail Insurer URGENTLY.

Drive-In () / Towed-In (); Invoice: YES () / NO (); Towing Co. ()

Remarks:- (INC hotline: 6788 6616)	Date & Time Completed	Done by
1) Apply for Transport Allowance () / Courtesy Car ()		
2) QC Check / Post Repair Inspection ()		
3) Upload Resurvey Photo [Repair Cost > \$3000] ()		

Injury: _____

Date/Time	Actions

NA1906727

Invoice Preparation Checklist

Amt (\$) Amt (\$) 1st Bill Add Bill

Claimant's Particulars :-	1) AR: Accident Reporting (\$30);		
Driver/Owner:	2) DA: Damage Assessment (\$100); INC (\$80)		
Contact No:	3) TF: Towing Fee \$40/\$45		
Damaged Portion:	4) FT: Follow-Through Survey \$120		
QC Checked by (Engr-In-Charge):	5) RT: Follow-Through Survey (Resurvey) \$30		
	For claiming against INC Only (wef 10 Jan 2005)		
	6) TR: Re-inspection \$75		
	7) NI: Idac DA + SMRT Survey \$160		
	8) NTUC Additional Services:-		
	ON*		
	*N5: Courtesy Car / Tpt Allowance \$5		
	*N6: Repair Co-ordination \$10		
	*N7: Post Repair Inspection \$25		
	*N8: DV / Collect Excess Coordination \$5		
	TP (N11): TP (Non INC) against INC \$20		
	9) N12: Idac Mobile 30		
Cat. 1:	Invoice dated	Fee Charged	
Cat. 2 / 3:	Invoice dated	Fee Charged	

SINGAPORE ACCIDENT STATEMENT

IMPORTANT NOTICE

1. Please report correctly the details of the accident to speed up the claims process.
2. This Form must be completed by the Policyholder and/or the Authorised Driver.
3. Information provided must be as truthful and accurate as possible. Any wilful misrepresentation or withholding of material facts may allow insurance companies to repudiate policy liability.
4. The issue and acceptance of this Form by insurance companies is not an admission of policy liability on the part of the insurance companies.
5. **Any false reporting may be referred to the Police for investigation.**
6. This report will be forwarded by the insurers of the GIA Records Management Centre established by the General Insurance Association of Singapore (GIA) for archiving and that copies of this report will, for a fee, be made available upon application by interested parties.
7. By the lodgement of this report to the insurers, you hereby consent to the archiving of this report at the centre and to copies of the report being made available aforesaid.

ACCIDENT STATEMENT

Date Of Report	05/09/2019 09:15
Date Of Accident	04/09/2019 06:40
Exact Location Of Accident	MANDAI RD TWDS KRANJI
Country/State of Loss	SINGAPORE

DETAILS OF OWN VEHICLE

Vehicle Registration Number	GBF6020Y
Insured/Policyholder	
Name Of Registered Owner	CAT TECH ASIA PACIFIC PTE LTD
Co Reg No	199300321N
Email Address	NOEMAIL
Mobile Phone No	
Alternative Phone No	OFFICE-91110585

Vehicle Particulars

Manufacturer	RENAULT
Model	KANGOO
Exact Purpose for which vehicle was being used at time of accident	OTW TO WORK
Are you claiming under your own insurance policy for repair to your vehicle?	NO
If No, Please state action to be taken	THIRD PARTY
Vehicle Category	COMMERCIAL VEHICLE

Insurance Company

Name of Insurance Company	MSIG INSURANCE (SINGAPORE) PTE. LTD.
Type Of Coverage	COMPREHENSIVE
Fleet Policy	NO
Policy Number	B 28871530 MKC
Cover Note Number	

Driver

Name of Driver	FRANCIS XAVIER S/O JOSEPH
NRIC No	S8535096Z
Date Of Birth	08/11/1985
Occupation	INDOOR
Date Of Driving Pass	07/12/2018
Driving Experience	0 YEAR AND 8 MONTH
Gender	MALE
Mobile Number	(LOCAL) +65-91110585
Fax Number	
Contact Number	
Email Address	NOEMAIL

Address	BLK 722 YISHUN ST 71 #03-295
Postcode	760722
Was driver an employee of the Insured's Company	YES
If No, Relationship of the Driver with the Insured	
Vehicle Registration Number of Driver's Own Vehicle	-
	-
	-
Insurance Company of Driver's Own Vehicle	-
	-
	-

General Information of the Accident

Type Of Accident	COLLISION - CHANGE/CROSS LANE
Weather Conditions	CLEAR
Road Surface	DRY

Other Information

Was any foreign vehicle involved in this accident?	NO
Number of vehicles (including own vehicle) involved in the accident	2
Was any body injured in the Accident?	NO
Was any injured conveyed to hospital by ambulance?	NO
Was any other material or property damaged?	YES
I have been approached by unknown person(s) soliciting/offering accident claims assistance.	NO
Number of Passengers (Including Driver)	1

Details of Police Action

Was the accident reported to the police?	NO
If Yes, Please state which Police Station	
Was notice of intended Prosecution given?	NO
If Yes, against whom?	

Circumstances of Accident

PLS REFER TO THE ATTACHED STATEMENT.

Attachment(s)

Are accident photos available for attachment?	YES
Was there any video captured by Car Camera?	NO
Was there any audio recorded?	NO

DETAILS OF OTHER VEHICLE PROPERTY 1

Vehicle Registration Number	SLW7090E
Vehicle Make/Model/Colour	
Details Of Properties	
Vehicle Category	PRIVATE CAR
Name of Driver	
NRIC/Passport Number	
Contact Number	
Address	
Postcode	
Insurance Company Name	
Nature Of Damage	
No. Of Passenger (Including Driver)	

SKETCH PLAN

IMPORTANT NOTICE

1. Please report correctly the details of the accident to speed up the claims process.
2. This Form must be completed by the Policyholder and/or the Authorised Driver.
3. Information provided must be as truthful and accurate as possible. Any wilful misrepresentation or withholding of material facts may allow insurance companies to repudiate policy liability.
4. The issue and acceptance of this Form by insurance companies is not an admission of policy liability on the part of the insurance companies.
5. Any false reporting may be referred to the Police for investigation.
6. The report will be forwarded by the Insurers of the GIA Records Management Centre established by the General Insurance Association of Singapore (GIA) for archiving and that copies of this report will for a fee be made available upon application by interested parties.
7. By the lodgment of this report to the insurers, you hereby consent to the archiving of this report at the centre and to copies of the report being made available aforesaid.

8. Consent under the Personal Data Protection Act (PDPA)

I understand, acknowledge, agree and consent that:

- (a) My insurer, my workshop and the General Insurance Association of Singapore ("GIA") may/are permitted to collect, use, disclose and/or process my personal data/personal information set out in this [form] and any other personal information provided by me or possessed by my insurer (collectively the "Personal Information") and disclose and transfer such Personal Information to all insurer(s) who have insured vehicle(s) involved in this accident (all insurer(s) who have insured vehicle(s) involved in this accident shall be collectively referred to as the "Insurers"), the Insurers' lawyers/law firms, the Monetary Authority of Singapore and any relevant government agency/authority (such as the police), for the purpose(s) of:
 - (i) processing, handling and/or dealing with my claims including the settlement of the claims and any necessary investigations relating to the claims;
 - (ii) investigating the accident and/or my claims;
 - (iii) carrying out and/or dealing with my instructions or responding to any enquiries by me;
 - (iv) administering my claims (including the mailing of correspondence, statements, invoices, reports or notices to me, which could involve disclosure of certain personal data about me to bring about delivery of the same as well as on the external cover of envelopes/mail packages); and/or
 - (v) complying with applicable law in administering, processing, handling and/or dealing with my claims (collectively the "Purposes")
- (b) all insurer(s) who have insured vehicle(s) involved in this accident and the Insurers' lawyers/law firms, may/are permitted to collect, use, disclose and/or process my Personal Information for one or more of the above Purposes; and
- (c) my Personal Information may/can be disclosed by any of the Insurers and/or GIA to their third party service providers or agents (including their lawyers/law firms), which may be sited outside of Singapore, for one or more of the above Purposes.
- (d) my Personal Information will also be collected and used to compile claims history for the purpose of fraud detection, investigation and management in present and all future claims.
- (e) the information so collected under (d) above may be shared / disclosed:
 - (i) to all insurers and/or any other third parties that assist in evaluating, investigating, controlling or managing fraud, regulators, law enforcement and government agencies as reasonably required for the purposes stated, or
 - (ii) for complying with requirements under any regulations, laws or court orders.



Policyholder's Signature
Date & Time:

Driver's Signature
(If driver is not the policyholder)
Date & Time:

05/09/19

Reporting Centre Personnel's Signature
Name:
NRIC/FIN No.:

SKETCH PLAN

Vehicle A
- GBF 6020 Y

Vehicle B
- SLW 7090 E

MANDAI ROAD TOWARD KRANJI DIRECTION

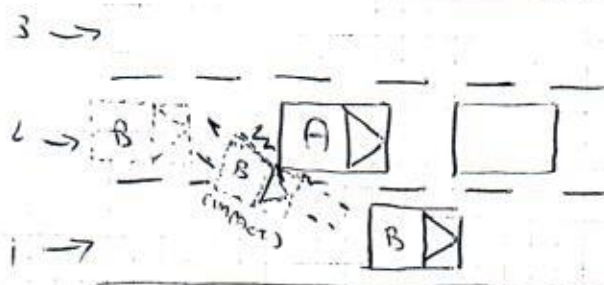

DESCRIBE CIRCUMSTANCES OF THE ACCIDENT

I was driving along Mandai Road towards Kranji direction. I was on the middle lane, lane 2.

While travelling straight ahead, due to the vehicle in front of me brake to complete stop, I then too applied brake and come to a complete stop.

Suddenly after a few seconds, I felt a great impact from the rear of my vehicle.

Alighted and realized it was a vehicle with licence plate number (SLW 7090 E) collided to the rear of my vehicle. And then after he stopped his vehicle on the right side of my vehicle.

Vehicle A - GBF 6020 Y

Vehicle B - SLW 7090 E.

DECLARATION

I/We declare the foregoing particulars are true in every respect.

Policyholder's Signature
Date & Time:

Driver's Signature
(If driver is not the policyholder)
Date & Time:

Reporting Centre Personnel's Signature
Name:

sfy 04/09/19

Vehicle No.	GBF 6020Y	Model / Make	RENAULT KANGOO II
Date of Accident	04/09/19		
Time of Accident	0640	HRS	
Location of Accident	MANDAI ROAD	TOWARD	KRANJI DIRECTION
Exact purpose use during accident	PRIVATE USE ON THE WAY TO WORK		
Name of Owner	CAT TECH ASIA PACIFIC PTE LTD		
Telephone No.	H/P: 9111 0585	Home:	Office: 6264 6261
NRIC	199300321N		
Address	23 TUMAS BASIN LINK S(638783)		
Claim type	OD	THIRD PARTY	REPORTING ONLY
Insurance Company	MSIA		
Type of Coverage	Comprehensive	Third Party	Third Party / Fire / Theft
Policy No.	B 28871530 MKC		
Name of Driver	As Above If No, FRANCIS XAVIER S/O JOSEPH		
NRIC	S8535096Z	Any Passengers: NIL	
Date of birth	08/11/1985		
Occupation	Outdoor	/	Indoor
Driving License Pass Date	07 DEC 2018		
Gender	Male / Female		
Contact No.	H/P: 9111 0585	Home:	Office:
Address	BLK 722 YISHUN ST 71 #03-295 S(760722)		
Driver have any own vehicle	No	If yes, Reg No.	
Relationship	Employee,	If no, state	
Weather condition	Clear	Raining	Other
Road Surface	Dry	Wet	Other
Any Injuries	No	If Yes, Who?	
Name And Contact No.			
Name And Contact No.			
Police Report	No	If Yes, Where?	
Vehicle B No.	SLW 7090E	Any Passengers:	
Name of Driver		Contact No.:	
Vehicle C No.		Any Passengers:	
Vehicle D No.		Any Passengers:	
Vehicle E no.		Any Passengers:	
Vehicle F No.		Any Passengers:	
Vehicle G No.		Any Passengers:	
Witness Name		Witness Contact:	
Accident Portion	REAR RIGHT PORTION		
Camera Recorder	Yes / No		
Email Address			
PARTICULAR WORKSHOP	N-SI AUTOMOTIVE PTE LTD		
CONTACT NO.	6842 0051 / 6744 0510		
CONTACT PERSON	IAN		
FAX NO	6741 0510		
WORKSHOP Email ADDRESS	Sales@n5i.com.sg		



MSIG

MSIG Insurance (Singapore) Pte. Ltd.
4 Shenton Way, # 21-01, SGX Centre 2, Singapore 068807
Tel +65 6827 7886, Fax +65 6827 7800
Co. Reg. No. 200412212G CST Reg. No. 20-0412212G

Certificate of Insurance

ROAD TRANSPORT ACT 1987 (MALAYSIA)
THE MOTOR VEHICLES (THIRD-PARTY RISKS) RULES, 1959 (FEDERATION OF MALAYSIA)
THE MOTOR VEHICLES (THIRD-PARTY RISKS AND COMPENSATION) ACT (CAP. 189 OF THE REVISED EDITION)
(REPUBLIC OF SINGAPORE)
THE MOTOR VEHICLES (THIRD-PARTY RISK AND COMPENSATION) RULES, 1996 EDITION (REPUBLIC OF SINGAPORE)
OR ANY AMENDMENT, ACT OR ACTS PASSED IN SUBSTITUTION THEREOF.

Form M.2.300
Goods Carrying Vehicle - Sch I

COMMERCIAL VEHICLE
Comprehensive

Certificate No. B 28871530 MKC

Excess : SGD500

1. Index Mark and Registration Number of Vehicle
GBF6020Y

2. Name of Policyholder
Cat Tech Asia Pacific Pte Ltd

3. Effective Date of the Commencement of Insurance for the purposes of the Act
29/12/2018

4. Date of Expiry of Insurance
28/12/2019

5. Persons or Classes of Persons entitled to drive*

Any other person provided he is driving on the Policyholder's order or with the Policyholder's permission.

* Provided that the person driving is permitted in accordance with the licensing or other laws or laws or regulations to drive the Motor Vehicle or has been so permitted and is not disqualified by order of a Court of Law or by reason of any enactment or regulation in that behalf from driving the Motor Vehicle.

6. Limitations as to use*

Use in connection with the Policyholder's business.
Use for the carriage of passengers (other than for hire or reward) in connection with the Policyholder's business.
Use for social domestic and pleasure purposes.
The Policy does not cover
(1) Use for hire or reward or for racing pace-making reliability trial or speed-testing.
(2) Use whilst drawing a trailer except the towing of any one disabled mechanically propelled vehicle.

* Limitations rendered inoperative by Section 8 of the Motor Vehicles (Third-Party Risks and Compensation) Act (Chapter 189) and Section 95 of the Road Transport Act, 1987 (Malaysia), are not to be included under these headings.

This Certificate is not transferable to a new owner of the vehicle. If for any reason the Policy is terminated during its currency, the Certificate must be returned to the Insurer within 7 days of the termination or if the Certificate has been lost or destroyed, a Statutory Declaration to that effect must be made. Failure to comply with this obligation is an offence under the Motor Vehicles (Third-Party Risks and Compensation) Act (Cap. 189).

I/WE HEREBY CERTIFY that the Policy to which this Certificate relates is issued in accordance with the provisions of the Motor Vehicles (Third-Party Risks and Compensation) Act (Chapter 189) and Part IV of the Road Transport Act, 1987 (Malaysia) or any Amendment, Act or Acts passed in substitution thereof.

MSIG Insurance (Singapore) Pte. Ltd.
Approved Insurers

for Chief Executive Officer

Transaction ref 20161229171738974134

The owner and vehicle particulars for Vehicle No. GBF6020Y as at 29 Dec 2016 are as follows:

1.	Name	: CAT TECH ASIA PACIFIC PTE LTD
2.	Identification No. Type	: Company
3.	Identification No.	: 199300321N
4.	Place Of Passport Issue	: -
5.	Registered Address	: 17 FAN YOONG ROAD SINGAPORE 629794
6.	Mailing Address	: -
7.	Vehicle No.	: GBF6020Y
8.	Effective Date of Ownership	: 29 Dec 2016
9.	Original Registration Date	: 29 Dec 2016
10.	First Registration Date	: 29 Dec 2016
11.	Vehicle Type	: A50 - Goods (Closed) Van/Van Panel (Delivery)
12.	Vehicle Scheme	: Normal
13.	Attachment 1	: No Attachment
14.	Attachment 2	: -
15.	Attachment 3	: -
16.	Vehicle Make	: RENAULT
17.	Vehicle Model	: KANGOO II EXPRESS 1.5L DCI 90 BHP MT 6DR
18.	Year of Manufacture	: 2016
19.	Primary Colour	: White
20.	Secondary Colour	: -
21.	Passenger Capacity	: 1
22.	Chassis/Trailer Chassis No.	: VF1FW18H556274939 / -
23.	Propellant/Emission Standard	: Diesel / Euro V
24.	Engine No./Motor No.	: K9KB608D678025 / -
25.	Engine Capacity(cc)/Power Rating(kW)	: 1461 / -
26.	Maximum Power Output(kW/bhp)	: - / -
27.	Unladen Weight(kg)	: 1400
28.	Maximum Laden Weight(kg)	: 2200
29.	Open Market Value	: \$18,723.00
30.	PARF Eligibility	: No
31.	PARF Eligibility Expiry Date	: -
32.	Minimum PARF Benefit	: \$0.00
33.	IU Label No.	: -
34.	COE No.	: 2016110105000087W
35.	COE Expiry Date	: 28 Dec 2026
36.	COE Category	: C - Goods Vehicle & Bus
37.	Quota Premium/Prevailing Quota Premium	: \$48,702.00
38.	Actual Quota Premium/PQP Paid	: \$48,702.00
39.	Actual ARF Paid	: \$937.00
40.	CO2 Emission(g/km)	: 130.00
41.	Actual CEVS Rebate Utilised	: -
42.	CEVS Surcharge Paid	: -
43.	Actual Green Vehicle Rebate Utilised	: -
44.	Vehicle Lifespan Expiry Date	: 28 Dec 2036
45.	Road Tax Amount	: \$426.00
46.	Road Tax Start Date	: 29 Dec 2016
47.	Road Tax End Date	: 28 Dec 2017
48.	Remarks	: This vehicle requires side marking. To renew the COE, the Prevailing Quota Premium payable is that of Category C.