

ASS. REC. BY:

REF:

CS/IPC19015689/Gtd301

Special Instruction:

Tag: GR

ASSIGNMENT (Office)

From (Person): Ong Li Li

of

IPC

Date/Time:

4/9/19 @ 2:08pm

Estimated Cost:

Bill to:

OD ☒ TP WS / TP RES / OD RES / EVA / INV / MV / CS

To inspect Vehicle No:

SMC2611D

Insured:

GBD9454U

at Workshop m/s

Yee Auto

Tel:

6457 5768 16572675

of

160 Sln Ming Drive # 02-17

Policy No:

Claim No:

19/19/19/VCS/022324

Sum Insured:

Excess:

Make of Veh:

(Client's Record)

D.O.A.

2/9/2019

5/9/2019

CA / REV / REP. / REV 24 HRS

H.O.D. Endorsement:

Date/Time: 2:31pm @ 4/9/19

Person Contacted:

Mr. Chan

Vehicle ☒ IN ☐ OUT

Date/Time

Action/Instruction

Followed ✓

SMC2611D - CS/GBE19069731/16/0302

DOA: 30/5/2019

GBD9454U - X

6/9 - 2:27pm Revised via preli advise email.

Surveyor: Grd.

REF: LPC

ASSIGNMENT

From: _____ Date: _____

Estimated Cost: _____

OD / TP / WS / TP RES / OD RES / EVA / INV / MV

To inspect Vehicle No: _____

at Workshop m/s Yee Auto

of _____

Insured: _____

Policy No. _____

Claims No. _____

Sum Insured: _____

Excess: _____

(Client's Record)

Make of Veh: _____

(Policy Condition)

Remark: The veh had commenced its repair at the time of inspection.

N/S	O/S

Bal. or Market Value: _____

IDAC Accident Rpt: _____ Consistent? : Yes or No

GIA / PR Seen: _____ Consistent? : Yes or No

Est. Repairs: 5 days Res.: Yes or No

Lump Sum: 20 % 3 Val.: Yes or No

CA / REV / REP. / 24 HRS

Vehicle: IN / OUT

Date: _____ Person Contacted: _____

Veh No: SMC26110

Yr Regn: 05 Sep 2013

Type: M.Cat / M.Cycle / Bus / Van / Lorry / Taxi / Prime Mover /

Truck / Trailer or

Make: Merce E200

c.c 1991

Colour Grey

A/C: Insured / Std / NI / NA

Sp. Reading 105854

T/Radio: Insured / Std / NI / NA

Eng/No: _____

C/No: WDD2120342A789009

Gen. Cond: Good / Fair / Poor / Burnt

Steering: In order / Jammed / Leaked / Burnt or

Brake: In order / Jammed / Leaked / Burnt or

Modi: Nil / S/Rim / STD A/Rim or

Tyre Size: F: 245/45 R17

R: 11

BS / DUN / EXNOVA / GY / FS / LIZA / MIC / OHTSU / PIR / SUMI /

TOYO / YOKO or

Continental

Front

Rear

R/Bal. 6 mm

R/Bal. 6 mm

L/Bal. 6 mm

L/Bal. 6 mm

D.O.A. _____

D.O.I. 05-09-19

Survey held at W/S

Des. of Damages: Frt / Rear / O/S / N/S / UIC / Rooftop or

The U/C / Chassis frame / Body Structure affected due to collision.

Date / Time Action / Instruction

Lump Sum \$6500 (Red 1694760 : 72%)

Date/Time, File Pass to?

☐ : Preli. Report

1) 2111 Typist

☒ : Final Report

Date/Time, File Return to?

2) _____

Days Of Repair: 5

Resurvey No. of Trip: _____

Survey Fee: 350

Transportation: _____

Add Fee:

☐ : Site Insp (\$ _____)

☐ : Interview (\$ _____)

☐ : Tech. Invs (\$ _____)

☐ : Weekend (\$ _____)

) \$ + RS \$ _____

) Photos _____

) Others _____

) _____

Report Format : TP

Lump Sum / I.B.I.: (\$ 6500)

TOTAL

350

Nivitha (LKK Auto)

From: ONG LI LI <llong@lonpac.com>
Sent: Wednesday, 4 September 2019 2:08 PM
To: kkrishna; assignments@lkkauto.com; Admin-D (LKKAuto)
Cc: MT_Claim_SG
Subject: RE: Pre-Repair Inspection of Vehicle SMC 2611D - Accident on 2.9.2019 involving SMC 2611D & GBD 9454U along Bartley Road East turning into Bedok North Road
Our Ref: 19/19/19/VC05/022324 [External General]
Attachments: SM.PRI-YEE-SMC2611D.PDF

Lonpac External - General

Without Prejudice
Save as to Costs

Dear Daphne

Thank you for your confirmation on the appointment of a Single Joint Expert.

Dear Nivitha

Please arrange Kenneth Kong to conduct TP survey.

Regards,
Ong Li Li
Senior Claims Executive | Lonpac Insurance Bhd
300 Beach Road #17-04/07 The Concourse Singapore 199555
Tel : (65) 6250 7388 Ext. 254 Fax: (65) 6296 2706

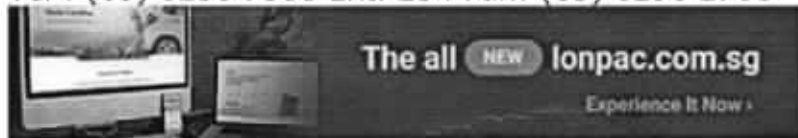

Lonpac External - General data is for internal / external use.

From: kkrishna [mailto:kkrishna@singnet.com.sg]
Sent: Wednesday, 4 September, 2019 1:59 PM
To: ONG LI LI
Subject: Re: Pre-Repair Inspection of Vehicle SMC 2611D - Accident on 2.9.2019 involving SMC 2611D & GBD 9454U along Bartley Road East turning into Bedok North Road Our Ref: 19/19/19/VC05/022324 [External General]

Our Ref: SM.PRI-YEE-SMC2611D(dap)

Dear Madam,

We refer to your email dated 4 September 2019.

Our client wishes to appoint Kenneth Kong for PRI.

Kindly contact our client's workshop for PRI as soon as possible.

Regards

On 04-Sep-19 11:34 AM, ONG LI LI wrote:

Lonpac External - General

Without Prejudice
Save as to Costs

Dear Sir/Mdm

We intend to conduct a pre-repair survey of the damage to your client's/your customer's vehicle jointly with your client/your motor workshop. We propose to use one of the motor surveyors named in the following list to conduct the joint pre-repair survey as a single joint expert.

1	Robin Poon
2	Nicholas Tey
3	Jackson Quek
4	Mohammed Rasul
5	Adrian Ling
6	Paul Thanapal
7	Choo Beng Hai
8	Saharan Bin Sharif
9	Aw Po Huat (Andrew)
10	Kenneth Kong

Please let us know within two (2) working days whether you agree to the appointment of any of these motor surveyors as a single joint expert.

Regards,
Ong Li Li
Senior Claims Executive | Lonpac Insurance Bhd
300 Beach Road #17-04/07 The Concourse Singapore 199555
Tel : (65) 6250 7388 Ext. 254 Fax: (65) 6296 2706

-----Original Message-----

From: kkrishna [mailto:kkrishna@singnet.com.sg]
Sent: Wednesday, 4 September, 2019 10:44 AM
To: MT_Claim_SG
Cc: yeeautopteltd@gmail.com
Subject: Pre-Repair Inspection of Vehicle SMC 2611D - Accident on 2.9.2019 involving SMC 2611D & GBD 9454U along Bartley Road East turning into Bedok North Road

Our Ref: SM.PRI-YEE-SMC2611D(dap)

Dear Sirs

We attached herewith our letter dated 4 September 2019 for your attention.

Please arrange for PRI as soon as possible.

Regards

Daphne on behalf of K. Krishna & Partners

Lonpac External - General data is for internal / external use.

Denise Tay (LKKAuto)

From: Denise Tay (LKKAuto)
Sent: Friday, 6 September 2019 2:27 PM
To: Admin-D (LKKAuto); 'ONG LI LI'; assignments
Cc: 'MT_Claim_SG'; SUR
Subject: RE: Pre-Repair Inspection of Vehicle SMC 2611D - Accident on 2.9.2019 involving SMC 2611D & GBD 9454U along Bartley Road East turning into Bedok North Road
Our Ref: 19/19/19/VC05/022324 [External General]
Attachments: PRELI ADVISED OF SMC 2611D.pdf

Dear Sir/Madam,

Enclosed preliminary revised of vehicle **SMC 2611D**
Number of days (estimated) : 4 days

Best Regards,

Denise Tay | Case Handler

LKK Auto Consultants Pte Ltd

Phone: 6256-3561 | email: denisetay@lkkauto.com | fax: 6256-4315

Blk 51, Paya Ubi Industrial Park, Ubi Avenue 1, #02-25 | S(408933)

From: Admin-D (LKKAuto) <admin-d@lkkauto.com>
Sent: Wednesday, 4 September 2019 5:20 PM
To: 'ONG LI LI' <llong@lonpac.com>; assignments <assignments@lkkauto.com>
Cc: 'MT_Claim_SG' <mt_claim@lonpac.com>; SUR <sur@lkkauto.com>
Subject: RE: Pre-Repair Inspection of Vehicle SMC 2611D - Accident on 2.9.2019 involving SMC 2611D & GBD 9454U along Bartley Road East turning into Bedok North Road Our Ref: 19/19/19/VC05/022324 [External General]

Dear Sir/Mdm,

Thank you for the assignment.

Please be informed that repairer agreed survey on 05/09/2019.

Best Regards

G.NIVITHA

LKK Auto Consultants Pte Ltd

Phone: 6841-1972 | email: assignments@lkkauto.com | fax: 6256-4315

Blk 51, Paya Ubi Industrial Park, Ubi Avenue 1, #02-25 | S(408933)

From: ONG LI LI [<mailto:llong@lonpac.com>]
Sent: Wednesday, 4 September 2019 2:08 PM

Denise Tay (LKKAuto)

From: yeeauto pteltd <yeeautopteltd@gmail.com>
Sent: Saturday, 23 November 2019 11:04 AM
To: Guo Qiang (LKKAuto)
Subject: Re: SMC2611D Airbag Photo

Hi Sir,

We accept amount S\$6500/- (before GST) & 05 working days.

Thanks & Regards

Ms Phang

Yee Auto Pte Ltd

160 Sin Ming Drive
#02-17 Sin Ming AutoCity
Singapore 575722

ROC & GST No.: 201719251W

email: yeeautopteltd@gmail.com

On Thu, 14 Nov 2019 at 17:12, Guo Qiang (LKKAuto) <GuoQiang@lkkauto.com> wrote:

Hi,

Finalize COR \$6500 before GST @ 5 working days.

Regards,

Guo Qiang

From: yeeauto pteltd [<mailto:yeeautopteltd@gmail.com>]
Sent: Thursday, 31 October, 2019 11:18 AM
To: Guo Qiang (LKKAuto)
Subject: Re: SMC2611D Airbag Photo

Good day Sir,

As per attached for your reference and action.



Auto
Consultants
Pte Ltd

51 UBI AVE 1, #01-25 PAYA UBI INDUSTRIAL PARK, SINGAPORE 408933 TEL : (065) 62563561 FAX : (065) 62564315

Your Ref: CS/LPC19015689/Gtd3

Date: 6/9/2019

Our Ref: CS/MSG19014800/R1td3

The Motor Claims Department
LONPAC INSURANCE BHD

Without Prejudice

Dear Sirs/Mdm

PRELIMINARY ADVICE OF VEHICLE NO. SMC 2611D

Please be informed that we had conducted the inspection of the above mentioned vehicle on 5/9/2019 at the premises of M/s Yee Auto and have the following to report:-

Workshop Estimate Amount	: S\$ 20,011.70
Revised Estimate Amount	: S\$ 6,645.90
"Check" Items Amount	: S\$ 4,269.90
Market Value	: S\$ -
LTA Reimbursement Value	: S\$ -
Nett Value	: S\$ -

Description of Damage:

The vehicle sustained damages at the rear portion.



Comments/ Present Status:

Damages Consistent.

Yours faithfully

Guo Qiang

Automotive Assessor

K. KRISHNA & PARTNERS

Advocates & Solicitors
Commissioner for Oaths/Notary Public
(UEN No. 53131210X)

GST Registration No. M90371530C
101 Cecil Street #24-03/04 Tong Eng Building, Singapore 069533
Tel : 6323 3038 Fax : 6323 2120 (not for service of Court documents)
E-mail : kkrishna@singnet.com.sg

K. Krishnamoorthi
LLB (Hons) (London)
Barrister-at-Law (Gray's Inn)
B.Sc (Hons) (Est. Man) (S'pore)

S. Manohar
LLB (Hons) (S'pore)

Vengadesh s/o Kumaravelu
LLB (Hons)

Our Ref : SM.PRI-YEE- SMC2611D (dap)

4th September 2019

LONPAC INSURANCE BHD

**IMMEDIATE ATTENTION
PRE-REPAIR INSPECTION**

Email : mt_claim@lonpac.com

Attention: Motor Claims Department

Dear Sirs

**PRE-REPAIR INSPECTION OF VEHICLE SMC 2611D
ACCIDENT ON 02.09.2019 INVOLVING SMC 2611D & GBD 9454U ALONG BARTLEY
ROAD EAST TURNING INTO BEDOK NORTH ROAD**

We act for Mr. Boey Siong Fatt, the owner of motor vehicle no. SMC 2611D which was involved in the above captioned accident.

We are instructed that the accident was caused by the negligence of the driver of motor vehicle no. GBD 9454U. Our search shows that you are the insurers of motor vehicle no. GBD 9454U.

We are requested to inform you that our client's vehicle is available for pre-repair inspection at the following address :-

M/S YEE AUTO PTE LTD
160 Sin Ming Drive
#02-17 Sin Ming AutoCity
Singapore 575722
Tel: 64575768 Fax: 6252 8459

K. KRISHNA & PARTNERS

Advocates & Solicitors

4th September 2019

LONPAC INSURANCE BHD

Please request your assessor to contact Mr Chan Kal Yee of M/s Yee Auto Services at his mobile no. 96874031 within forty-eight (48) hours from receipt of this letter to arrange for the inspection.

Yours faithfully



cc. workshop - (by email)

SINGAPORE ACCIDENT STATEMENT

IMPORTANT NOTICE

1. Please report correctly the details of the accident to speed up the claims process.
2. This Form must be completed by the Policyholder and/or the Authorised Driver.
3. Information provided must be as truthful and accurate as possible. Any wilful misrepresentation or withholding of material facts may allow insurance companies to repudiate policy liability.
4. The issue and acceptance of this Form by insurance companies is not an admission of policy liability on the part of the insurance companies.
5. Any false reporting may be referred to the Police for investigation.
6. This report will be forwarded by the insurers of the GIA Records Management Centre established by the General Insurance Association of Singapore (GIA) for archiving and that copies of this report will, for a fee, be made available upon application by interested parties.
7. By the lodgement of this report to the insurers, you hereby consent to the archiving of this report at the centre and to copies of the report being made available aforesaid.

ACCIDENT STATEMENT

Date Of Report	03/09/2019 11:20
Date Of Accident	02/09/2019 16:20
Exact Location Of Accident	ALONG BARTLEY RD EAST TURNING INTO BEDOK NORTH RD
Country/State of Loss	SINGAPORE

DETAILS OF OWN VEHICLE

Vehicle Registration Number	SMC2611D
Insured/Policyholder	
Name Of Registered Owner	BOEY SIONG FATT
NRIC No	S0040620A
Email Address	NOEMAIL
Mobile Phone No	(LOCAL) +65-92287655
Alternative Phone No	OTHERS-92287655

Vehicle Particulars

Manufacturer	MERCEDES-BENZ
Model	E200
Exact Purpose for which vehicle was being used at time of accident	PRIVATE USE
Are you claiming under your own insurance policy for repair to your vehicle?	NO
If No, Please state action to be taken	THIRD PARTY
Vehicle Category	PRIVATE CAR

Insurance Company

Name of Insurance Company	LONPAC INSURANCE BHD
Type Of Coverage	COMPREHENSIVE
Fleet Policy	NO
Policy Number	Z/18/VP05/019684-001
Cover Note Number	

Driver

Name of Driver	BOEY LIH HAN (MEI LIHAN)
NRIC No	S7705583E
Date Of Birth	25/02/1977
Occupation	INDOOR
Date Of Driving Pass	27/11/2002
Driving Experience	16 YEARS AND 9 MONTHS
Gender	MALE
Mobile Number	(LOCAL) +65-92287655
Fax Number	
Contact Number	
Email Address	ADRIANBOEYLH@GMAIL.COM

Address	BLK 240 SERANGOON AVENUE 2 #08-73
Postcode	550240
Was driver an employee of the Insured's Company	NO
If No, Relationship of the Driver with the Insured	CHILDREN
Vehicle Registration Number of Driver's Own Vehicle	-
	-
	-
Insurance Company of Driver's Own Vehicle	-
	-
	-

General Information of the Accident

Type Of Accident	COLLISION - HEAD TO REAR
Weather Conditions	CLEAR
Road Surface	DRY

Other Information

Was any foreign vehicle involved in this accident?	NO
Number of vehicles (including own vehicle) involved in the accident	2
Was any body injured in the Accident?	YES
Was any injured conveyed to hospital by ambulance?	NO
Was any other material or property damaged?	YES
I have been approached by unknown person(s) soliciting/offering accident claims assistance.	NO
Number of Passengers (Including Driver)	1

Details of Police Action

Was the accident reported to the police?	YES
If Yes, Please state which Police Station	
Police Station Name	SERANGOON NEIGHBOURHOOD POLICE CENTRE
Police Station Address	ROAD: 50 SERANGOON AVE 2 #01-02 , POSTCODE: 556129 , COUNTRY: SINGAPORE
Police Station Contact	TEL NO: 1800-4880999 - FAX NO: 64883561
Was notice of intended Prosecution given?	NO
If Yes, against whom?	

Circumstances of Accident

PLEASE REFER TO SKETCH PLAN AND POLICE REPORT: T/20190903/2011.

Attachment(s)

Are accident photos available for attachment?	YES
Was there any video captured by Car Camera?	NO
Was there any audio recorded?	NO

DETAILS OF OTHER VEHICLE PROPERTY 1

Vehicle Registration Number	GBD9454U
Vehicle Make/Model/Colour	
Details Of Properties	
Vehicle Category	PRIVATE CAR
Name of Driver	
NRIC/Passport Number	
Contact Number	
Address	
Postcode	
Insurance Company Name	

Nature Of Damage

No. Of Passenger (Including Driver)

DETAILS OF INJURED PERSON 1

Name	BOEY LIH HAN
Approximate Age	42
Injuries Sustain	
Injured person in which vehicle?	SMC2611D
Were seat belts worn?	YES
Was this injured conveyed to hospital by ambulance?	NO
Address	BLK 240 SERANGOON AVENUE 2 #08-73
Postcode	550240

SKETCH PLAN

IMPORTANT NOTICE

1. Please report correctly the details of the accident to speed up the claims process.
2. This Form must be completed by the Policyholder and/or the Authorised Driver.
3. Information provided must be as truthful and accurate as possible. Any wilful misrepresentation or withholding of material facts may allow insurance companies to repudiate policy liability.
4. The issue and acceptance of this Form by insurance companies is not an admission of policy liability on the part of the insurance companies.
5. Any false reporting may be referred to the Police for investigation.
6. The report will be forwarded by the insurers of the GIA Records Management Centre established by the General Insurance Association of Singapore (GIA) for archiving and that copies of this report will for a fee be made available upon application by interested parties.
7. By the lodgment of this report to the insurers, you hereby consent to the archiving of this report at the centre and to copies of the report being made available aforesaid.
8. **Consent under the Personal Data Protection Act (PDPA)**

I understand, acknowledge, agree and consent that:

- (a) My insurer, my workshop and the General Insurance Association of Singapore ("GIA") may/are permitted to collect, use, disclose and/or process my personal data/personal information set out in this [form] and any other personal information provided by me or possessed by my insurer (collectively the "Personal Information") and disclose and transfer such Personal Information to all insurer(s) who have insured vehicle(s) involved in this accident (all insurer(s) who have insured vehicle(s) involved in this accident shall be collectively referred to as the "Insurers"), the Insurers' lawyers/law firms, the Monetary Authority of Singapore and any relevant government agency/authority (such as the police), for the purpose(s) of:
 - (i) processing, handling and/or dealing with my claims including the settlement of the claims and any necessary investigations relating to the claims;
 - (ii) investigating the accident and/or my claims;
 - (iii) carrying out and/or dealing with my instructions or responding to any enquiries by me;
 - (iv) administering my claims (including the mailing of correspondence, statements, invoices, reports or notices to me, which could involve disclosure of certain personal data about me to bring about delivery of the same as well as on the external cover of envelopes/mail packages); and/or
 - (v) complying with applicable law in administering, processing, handling and/or dealing with my claims (collectively the "Purposes")
- (b) all insurer(s) who have insured vehicle(s) involved in this accident and the Insurers' lawyers/law firms, may/are permitted to collect, use, disclose and/or process my Personal Information for one or more of the above Purposes; and
- (c) my Personal Information may/can be disclosed by any of the Insurers and/or GIA to their third party service providers or agents (including their lawyers/law firms), which may be sited outside of Singapore, for one or more of the above Purposes.
- (d) my Personal Information will also be collected and used to compile claims history for the purpose of fraud detection, investigation and management in present and all future claims.
- (e) the information so collected under (d) above may be shared / disclosed:
 - (i) to all insurers and/or any other third parties that assist in evaluating, investigating, controlling or managing fraud, regulators, law enforcement and government agencies as reasonably required for the purposes stated, or
 - (ii) for complying with requirements under any regulations, laws or court orders.

 Policyholder's Signature
 Date & Time: - 3 SEP 2019
 11:20 AM

 Driver's Signature
 (If driver is not the policyholder)
 Date & Time: - 3 SEP 2019
 11:20 AM

 Reporting Centre Personnel's Signature
 Name: _____
 NRIC/FIN No.: _____

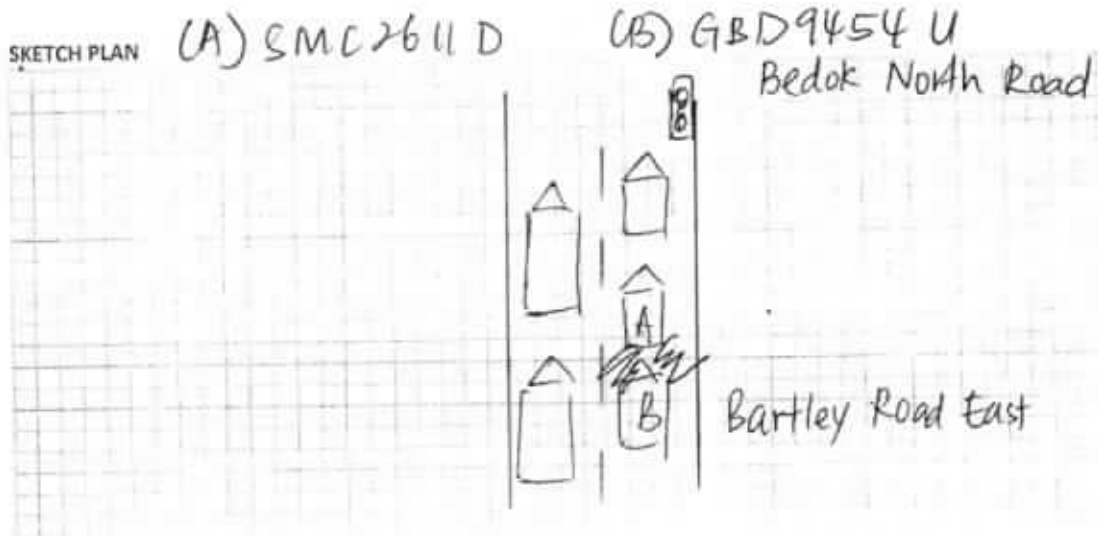

DESCRIBE CIRCUMSTANCES OF THE ACCIDENT

Refer to Police Report

Police Report No. T/20190903/2011

DECLARATION

I/We declare the foregoing particulars are true in every respect.

Policyholder's Signature
Date & Time: 3 SEP 2019

Driver's Signature
(If driver is not the policyholder)
Date & Time: 3 SEP 2019

Reporting Centre Personnel's Signature
Name:
NRIC/FIN No.:



**SINGAPORE
POLICE FORCE**



T/20190903/2011

Police Station Of Origin:
Serangoon N.P.C
50 Serangoon Avenue 2 #01-02 SINGAPORE
556129
Tel No: 1800-4880999

1 of 3

Report No. T/20190903/2011

REPORT OF A TRAFFIC ACCIDENT

Date/Time Report Made: 03/09/2019 03:05		Vide Report No.:		Station Diary No.: 21
Informant's Particulars				
Name of Informant: BOEY LIH HAN		Address: APT BLK 240 SERANGOON AVENUE 2 #08-73 SINGAPORE 550240		
ID Type / ID No.: NRIC NO / S7705583E		Contact No.: Home/Office: Mobile: 92287655		
Nationality: SINGAPORE CITIZEN		Email:		
Sex: Male	Age: 42	Date of Birth: 25/02/1977	Type of Informant: Driver	
Race: Chinese		Language:	Institution / School Name:	
Occupation: SELF EMPLOYED		Driving Licence Information: Class: 3A Date of Expiry:		

General Information of the Accident

Type of Accident:	Injury Others	Drink Drive: No	Date/Time of Accident: 02/09/2019 16:20	Type of Location: T-Junction
Location: BARTLEY ROAD EAST Turning into Bedok North Road				
Weather: Clear		Road Surface: Dry	Road Speed Limit:	
Traffic Flow: One Way		Traffic Control: Traffic Light - Working	Traffic Volume: Light	
Type of Collision: Between Moving Vehicles - Head To Rear			Anyone conveyed by ambulance: No	

Details of Vehicle Involved

Vehicle No.	Type	Make	Model	Color	Condition	No. of Passenger
GBD9454U	Van				Slightly Damaged	1
SMC2611D	Car	MERCEDES BENZ	E200 SEDAN (R17)	Grey	Slightly Damaged	0

Details of Vehicle Insurance

Vehicle No.	Insurance Company	Insurance No.	Effective	Expiry Date
-------------	-------------------	---------------	-----------	-------------



**SINGAPORE
POLICE FORCE**



T/20190903/2011

2 of 3

Police Station Of Origin:
Serangoon N.P.C
50 Serangoon Avenue 2 #01-02 SINGAPORE
556129
Tel No: 1800-4880999

Report No. T/20190903/2011

CONTINUATION OF REPORT

Details of Vehicle Insurance				
Vehicle No.	Insurance Company	Insurance No.	Effective	Expiry Date
SMC2611D	LONPAC INSURANCE BHD.	Z/18/VP05/019684-001	03/08/2019	04/09/2019

Details of Person Involved			
Any Pedestrian Involved: No			
No. of Pedestrians Injured: NIL		Use of Pedestrian Crossing: NA	
Driver			
Name	BOEY LIH HAN		ID No. S7705583E
Related Vehicle	SMC2611D (Car)		Contact No. 92287655
Hospital/Clinic	MOUNT ALVERNIA HOSPITAL		Class of Driving Licence & Expiry Date Class: 3A Date of Expiry: NIL
Date Treatment	03/09/2019		Date Discharge 03/09/2019
No. of Days granted Medical Leave	05		Degree of Injury Slight

Brief Details.

On 02/09/2019 at about 1620hrs, while I was travelling in my car SMC2611D on Bartley Road East turning into Bedok North Road and wanted to do a U-turn, I stopped at the red traffic light. After about 2 minutes, I felt a huge impact from the back. I then got down from vehicle and talk to the driver of the van GBD9454U who informed that he could not apply his brakes when approaching my car. We exchanged particulars and took some photos. After the accident, my car could not start and I have to engage tow truck to assist me. I then felt pain at my neck, back, arm and fingers due to the accident and decided to see a doctor at Mount Alvernia Hospital and was given 5 days MC. My in car camera managed to capture the whole accident. That is all.



**SINGAPORE
POLICE FORCE**



T/20190903/2011

Police Station Of Origin:
Serangoon N.P.C
50 Serangoon Avenue 2 #01-02 SINGAPORE
556129
Tel No: 1800-4880999

3 of 3

Report No. T/20190903/2011

CONTINUATION OF REPORT

Sketch Plan

Informant is not able to provide sketch plan

IMPORTANT: Please attach a copy of your vehicle's Insurance Certificate to this report. If you don't have the certificate with you now, please fax a copy to 65474885 stating the report number as reference.

Signature Of Officer Recording The Report:

F /

Sgt 2 EDWIN CHAU YEW FEI

Signature Of Informant:

Signature Of Interpreter:

Not applicable

Date/Time:

03/09/2019 03:05

Officer In Charge Of Case:

TP / AEIT /

SI MOHAMAD ZULFAZLI BIN ABDULLAH

Contact No.: 65476204

Classification Of Case:

Authentication Stamp

NP168



[> Back to OneMotoring](#)

Enquire PARF/COE Rebate for Registered Vehicle

Owner ID Type:	Singapore NRIC
Owner ID:	620A
Vehicle No.:	SMC2611D
Vehicle to be Exported:	No
Intended Deregistration Date:	05 Sep 2019
Vehicle Make:	MERCEDES BENZ
Vehicle Model:	E200 SEDAN (R17)
Primary Colour:	Grey
Manufacturing Year:	2013
Engine No.:	27492030055625
Chassis No.:	WDD2120342A789009
Maximum Power Output:	135.0 kW (181 bhp)
Open Market Value:	\$42,967.00
Original Registration Date:	05 Sep 2013
First Registration Date:	05 Sep 2013
Transfer Count:	1
Actual ARF Paid:	\$47,154.00
PARF Eligibility:	Yes
PARF Eligibility Expiry Date:	04 Sep 2023
PARF Rebate Amount:	\$30,650.00
COE Expiry Date:	04 Sep 2023
COE Category:	B - Car (1601cc & above)
COE Period(Years):	10
QP Paid:	\$77,600.00
COE Rebate Amount:	\$31,021.00
Total Rebate Amount:	\$61,671.00

The information contained herein is correct as at 05 Sep 2019

OK



YEE AUTO PTE LTD

160 Sin Ming Drive #02-17/#07-12 Sin Ming AutoCity Singapore 575722

Tel: 6457 5768 Fax: 6252 8459 Mobile: 9687 4031

Email: yeeautoptehd@gmail.com

Registration No: 201719251W GST No: 201719251W

M/S: LONPAC INSURANCE BHD
300, BEACH ROAD #17-04/07, THE CONCOURSE

Estimate No: ES1900074

Date: 04 Sep 2019

Policy No:

TEL: 62507388

FAX: 62933767

Veh Reg No: SMC2611D

ATTN: Motor Claim Department

Make/Model: MERCEDES BEN E200
SEDAN (R17)

Your Ref No: -

Chassis No: WDD2120342A789009

Claim Type: Third Party

Engine No: 27492030055625

Accident Date: 02/09/2019

Reg. Date: 05/09/2013

TP Veh Reg No: GBD9454U

Estimate Repair Cost to Vehicle No :SMC2611D

Description	U/Price	Quantity	List Price SS	Amount SS
Net Price				
1 REAR NUMBER PLATE X	80.00	1 PC	80.00	
2 REAR NUMBER PLATE LAMP X	65.00	2 PC	130.00	
3 REVERSE SENSOR CENTRE - LH X	465.00	1 PC	465.00	
4 REVERSE SENSOR CENTRE - RH X	465.00	1 PC	465.00	200(SN)
5 REVERSE SIDE SENSOR - LH X	465.00	1 PC	465.00	
6 REVERSE SIDE SENSOR - RH X	465.00	1 PC	465.00	
7 REAR REVERSE SENSOR WIRE X	395.00	1 SET	395.00	
8 REAR BOOT LID CAMERA X	400.00	1 PC	400.00	
			2,865.00	2,865.00
Spare Parts				
9 REAR BOOT LID / 00	2,630.00	1 PC	2,630.00	2150
10 REAR BOOT LID CHROME MOULDING X	380.00	1 PC	380.00	
11 REAR BOOT LID HANDLE LOCK X	180.00	1 PC	180.00	
12 REAR BOOT LID HINGE COVER CLIPS X	100.00	1 SET	100.00	
13 REAR LID HINGE COVER - LH X	180.00	1 PC	180.00	
14 REAR LID HINGE COVER - RH X	180.00	1 PC	180.00	
15 REAR BOOT LID HINGE - LH X	420.00	1 PC	420.00	
16 REAR BOOT LID HINGE - RH X	420.00	1 PC	420.00	
17 REAR BOOT LID EMBLEM - 7G-TRONIC X	120.00	1 PC	120.00	
18 REAR BOOT LID MERCEDES STAR	120.00	1 PC	120.00	
19 REAR BOOT LID LAMP - LH X	781.90	1 PC	781.90	
20 REAR BOOT LID LAMP - RH X	781.90	1 PC	781.90	450.8
21 REAR EMBLEM 'E200' X	120.00	1 PC	120.00	38
22 REAR BOOT LID WEATHERSTRIP X	265.00	1 PC	265.00	132.5 (5%)
23 REAR BUMPER / re	2,080.00	1 PC	2,080.00	1630
24 REAR BUMPER CLIPS X	80.00	1 SET	80.00	30
25 REAR END PANEL X	610.10	1 PC	610.10	
26 REAR END PANEL GARNISH X	240.00	1 PC	240.00	
27 REAR TAILLAMP - LH X	913.90	1 PC	913.90	
28 REAR TAILLAMP - RH X	913.90	1 PC	913.90	698
29 REAR BUMPER INNER GARNISH X	350.00	1 PC	350.00	
30 REAR BUMPER INNER IMPACT BRACKET X	62.00	1 PC	62.00	
31 REAR BUMPER OUTER IMPACT BRACKET X	62.00	1 PC	62.00	
32 REAR BUMPER BOTTOM BRACKET - LH X	85.00	1 PC	85.00	
33 REAR BUMPER BOTTOM BRACKET - RH X	85.00	1 PC	85.00	48
34 REAR BUMPER TOWING COVER X	80.00	1 PC	80.00	67



YEE AUTO PTE LTD

160 Sin Ming Drive #02-17/#07-12 Sin Ming AutoCity Singapore 575722

Tel: 6457 5768 Fax: 6252 8459 Mobile: 9687 4031

Email: yeeautopteltd@gmail.com

Registration No.: 201719251W GST No: 201719251W

M/S : LONPAC INSURANCE BHD
300, BEACH ROAD #17-04/07, THE CONCOURSE

Estimate No: ES1900074

Date: 04 Sep 2019

Policy No:

Veh Reg No: SMC2611D

Make/Model: MERCEDES BEN E200
SEDAN (R17)

Chassis No: WDD2120342A789009

Engine No: 27492030055625

Reg. Date: 05/09/2013

TEL: 62507388

FAX: 62933767

ATTN: Motor Claim Department

Your Ref No: -

Claim Type: Third Party

Accident Date: 02/09/2019

TP Veh Reg No: GBD9454U

Estimate Repair Cost to Vehicle No :SMC2611D

Description	U/Price	Quantity	List Price	Amount
35 REAR BUMPER LOWER PAD <i>1 Cat</i>	385.90	1 PC	385.90 <i>SS</i>	<i>280.9 SS</i>
36 BOOT LID LOCK (KEY) <i>X NN 6175.2</i>	340.10	1 PC	340.10	
			12,966.70	12,966.70
Labour <i>10%: 5357.68</i>				
37 TO DISMANTLE & REPLACE DAMAGED PARTS, PANEL BEAT WHERE NECESSARY.	1,600.00	1 JOB	1,600.00	<i>500</i>
38 TO PUTTY, APPLY PRIMER & SPRAY-PAINT ON THE AFFECTED PORTION.	1,600.00	1 JOB	1,600.00	<i>600</i>
39 TO APPLY RUST- PROOFING ON REPAIRED, REPLACED PANEL.	200.00	1 JOB	200.00	<i>X NN</i>
40 COMPUTER DIAGNOSTIC	480.00	1 PC	480.00	<i>X NN</i>
41 TO CHECK WIRING FUNCTIONS.	150.00	1 JOB	150.00	<i>30</i>
42 TO TOW VEHICLE TO WORKSHOP.	150.00	1 JOB	150.00	<i>X</i>
			4,180.00	4,180.00
Total				SS 20,011.70
Add GST @ 7%				1,400.82
Total Amount Payable				SS 21,412.52

TOTAL: SINGAPORE DOLLAR TWENTY ONE THOUSAND FOUR HUNDRED TWELVE AND CENTS FIFTY TWO ONLY

For Yee Auto Pte Ltd

AUTHORISED SIGNATURE

LKK Auto Consultants hence notify the Repairer of the following:

- To resurvey before/after spray painting
- To display damaged part(s) during resurvey
- Parts prices are subject to confirmation
- Third party survey is on a "Without Prejudice" basis
- No illegal modification(s) is allowed
- Supplementary item(s) must be resurveyed and is subject to final approval from Insurance Company

Acknowledged by Repairer
Signature: _____
Date: _____

5 & Days.

lumpsum repair.

After repair photos.

Guo Q:ay - 82880282

05/9/19.

8047.17
2%: 6400

3447.60



YEE AUTO PTE LTD

160 Sin Ming Drive #02-17/07-12 Sin Ming AutoCity Singapore 575722
Tel 6457 5768 Fax 6252 8459 Mobile 9687 4031
Email: yeeautoptehd@gmail.com
Registration No: 201719251W GST No: 201719251W

M/S: LONPAC INSURANCE BHD

300, BEACH ROAD #17-04/07, THE CONCOURSE

Estimate No: ES1900074
Date: 06 Sep 2019

TEL: 62507388 FAX: 62933767

Policy No:
Veh Reg No:
Make/Model:

SMC2611D
MERCEDES BEN E200
SEDAN (R17)

ATTN: Motor Claim Department

Your Ref No: -
Claim Type: Third Party
Accident Date: 02/09/2019
TP Veh Reg No: GBD9454U

Chassis No: WDD2120342A789009
Engine No: 27492030055625
Reg. Date: 05/09/2013

Estimate Repair Cost to Vehicle No: SMC2611D

Description	U/Price	Quantity	List Price	Amount
Supplementary Parts to Repair				
Spare Parts				
1. REAR BUMPER SIDE MOULDING - LH	185.50	1 PC	185.50	150.8
2. REAR BUMPER SIDE MOULDING - RH	185.50	1 PC	185.50	150.8
3. REAR BUMPER REINFORCEMENT	764.50	1 PC	764.50	✓
			1,135.50	1,135.50
Total				SS 1,135.50
GST Amount				SS 79.49
Total Amount Payable				SS 1,214.99

1066.1

Carb. 10%: 959.49

UKK

06/9/19.

For Yee Auto Pte Ltd

AUTHORISED SIGNATURE

23447.60



YEE AUTO PTE LTD

160 Sin Ming Drive #02-17/#07-12 Sin Ming AutoCity Singapore 575722
Tel: 6457 5768 Fax: 6252 8459 Mobile: 9687 4031
Email: yeeautopteLtd@gmail.com
Registration No.: 201719251W GST No: 201719251W

M/S: LONPAC INSURANCE BHD
300, BEACH ROAD #17-04/07, THE CONCOURSE

TEL: 62507388 FAX: 62933767
ATTN: Motor Claim Department

Your Ref No: -
Claim Type: Third Party
Accident Date: 02/09/2019
TP Veh Reg No: GBD9454U

Estimate No: ES1900074
Date: 31 Oct 2019
Policy No:
Veh Reg No: SMC2611D
Make/Model: MERCEDES BEN E200
SEDAN (R17)
Chassis No: WDD2120342A789009
Engine No: 27492030055625
Reg. Date: 05/09/2013

Estimate Repair Cost to Vehicle No :SMC2611D

Description	U/Price	Quantity	List Price	Amount
			SS	SS
Supplementary Parts to Repair				
Spare Parts				
1 AIRBAGREST- LH	1,150.20	1 PC	1,150.20	150 SIN
2 AIRBAGREST - RH	1,150.20	1 PC	1,150.20	150 SIN
			2,300.40	2,300.40
			Total	SS 2,300.40
			GST Amount	SS 161.03
			Total Amount Payable	SS 2,461.43

✓ Act

For Yee Auto Pte Ltd

AUTHORISED SIGNATURE



LKK Auto Consultants Pte Ltd

51 Ubi Ave 1 #01-25 Paya Ubi Industrial Park, Singapore 408933

TEL: 6256 3561 FAX: 6256 4315

Reg. No: 199607198R GST Reg. No. 19-9607198-R

Affiliated to Federation Internationale Des Experts En Automobile				
LONPAC INSURANCE BHD			Ref : CS/LPC19015689/Gtd3e2	
300 BEACH ROAD #17-04/07 THE CONCOURSESINGAPORE 199555			Date : 09-12-2019	
			Code : LPC2	
1. Policy Particulars :- THIRD PARTY CLAIM				
Insured Veh.	GBD 9454U	Veh. Inspected	SMC 2611D	
Policy No.		Coverage (\$)	0.00	
Claim No.	19/19/19/VC05/022324	Excess (\$)	0.00	
Assign From	ONG LI LI	Assign Date	04/09/2019	
2. Vehicle Particulars & Condition				
Make & Model	MERCEDES BENZ E200	c.c	1991	
Engine No.	HIDDEN	Year of Reg.	2013	
Chassis No.	WDD2120342A789009	Colour	GREY	
Odometer	105854	Steering	IN ORDER	
Brakes	IN ORDER	Modification	SPORTS RIM	
General	GOOD			
3. Conditions of Tyres				
	Size	Make	Balance	
R/H Front Tyre	245/45 R17	CONTINENTAL	6 mm	
L/H Front Tyre	245/45 R17	CONTINENTAL	6 mm	
R/H Rear Tyre	245/45 R17	CONTINENTAL	6 mm	
L/H Rear Tyre	245/45 R17	CONTINENTAL	6 mm	
4. Description of Damages				
THE VEHICLE SUSTAINED DAMAGES AT THE REAR PORTION.				
DAMAGES SEE DETAILS.				
5. General Information				
Accident Date	02/09/2019	Inspection Date	05/09/2019	
Survey held at	160 SIN MING DRIVE# 02-17			
Repairer	YEE AUTO SERVICE			
5a. Remarks				
A)THE INSPECTION WAS CONDUCTED ON A"WITHOUT PREJUDICE" BASIS. B)IN ACCORDANCE TO YOUR INSTRUCTIONS, WE HAVE NOT AUTHORISED REPAIRS.				
5b. Estimate Days of Repair				
ESTIMATED NORMAL PERIOD FOR REPAIR:			5 Working Days	



LKK Auto Consultants Pte Ltd

51 Ubi Ave 1 #01-25 Paya Ubi Industrial Park, Singapore 408933

TEL: 6256 3561 FAX: 6256 4315

Reg. No: 199607198R GST Reg. No. 19-9607198-R

Page No.:1 of 2

ADJUSTMENT ON REPAIR COST FOR VEHICLE NO. SMC 2611D

Qty	Description of Parts	Condition	Estimate By Workshop (\$)	Our Adjusted (\$)
	REPLACEMENT OF PARTS			
1	REAR BOOT LID	DENTED	2,630.00	2,150.00
1	REAR BOOT LID CHROME MOULDING	NOT NECESSARY	380.00	-
1	REAR BOOT LID HANDLE LOCK	NOT NECESSARY	180.00	-
1	SET REAR BOOT LID HINGE COVER CLIPS	NOT NECESSARY	100.00	-
1	REAR LID HINGE COVER - LH	NOT NECESSARY	180.00	-
1	REAR LID HINGE COVER - RH	NOT NECESSARY	180.00	-
1	REAR BOOT LID HINGE - LH	NOT NECESSARY	420.00	-
1	REAR BOOT LID HINGE - RH	NOT NECESSARY	420.00	-
1	REAR BOOT LID EMBLEM - 7G - TRONIC	NECESSARY	120.00	120.00
1	REAR BOOT LID MERCEDES STAR	NECESSARY	120.00	120.00
1	REAR BOOT LID LAMP - LH	NOT NECESSARY	781.90	-
1	REAR BOOT LID LAMP - RH	CRACKED	781.90	450.80
1	REAR EMBLEM 'E200'	NECESSARY	120.00	98.00
1	REAR BOOT LID WEATHERSTRIP (50%)	TWISTED	265.00	132.50
1	REAR BUMPER	DEFORMED	2,080.00	1,630.00
1	SET REAR BUMPER CLIPS	NECESSARY	80.00	30.00
1	REAR END PANEL	TO REPAIR SEE LABOUR	610.10	-
1	REAR END PANEL GARNISH	NOT NECESSARY	240.00	-
1	REAR TAILLAMP - LH	NOT NECESSARY	913.90	-
1	REAR TAILLAMP - RH	CRACKED	913.90	698.00
1	REAR BUMPER INNER GARNISH	CRACKED	350.00	350.00
1	REAR BUMPER INNER IMPACT BRACKET	NOT NECESSARY	62.00	-
1	REAR BUMPER OUTER IMPACT BRACKET	NOT NECESSARY	62.00	-
1	REAR BUMPER BOTTOM BRACKET - LH	NOT NECESSARY	85.00	-
1	REAR BUMPER BOTTOM BRACKET - RH	CRACKED	85.00	48.00
1	REAR BUMPER TOWING COVER	MISSING	80.00	67.00
1	REAR BUMPER LOWER PAD	CUT	385.90	280.90
1	BOOT LID LOCK (KEY)	NOT NECESSARY	340.10	-
1	REAR BUMPER SIDE MOULDING - LH (ADDITIONAL)	NECESSARY	185.50	150.80
1	REAR BUMPER SIDE MOULDING - RH (ADDITIONAL)	NECESSARY	185.50	150.80
1	REAR BUMPER REINFORCEMENT (ADDITIONAL)	BENT	764.50	764.50
	LESS 10% DISCOUNT		-	-724.13
			14,102.20	6,517.17

Report Ref No. CS/LPC19015689/Gtd3e2



LKK Auto Consultants Pte Ltd

51 Ubi Ave 1 #01-25 Paya Ubi Industrial Park, Singapore 408933

TEL: 6256 3561 FAX: 6256 4315

Reg. No: 199607198R GST Reg. No. 19-9607198-R

Page No.2 of 2

Qty	Description of Parts	Condition	Estimate By Workshop (\$)	Our Adjusted (\$)
	<u>SPECIAL NETT ITEMS</u>			
1	REAR NUMBER PLATE (SN)	NOT NECESSARY	80.00	-
2	REAR NUMBER PLATE LAMP @\$65.00 (SN)	NOT NECESSARY	130.00	-
1	REVERSE SENSOR CENTRE - LH (SN)	NOT NECESSARY	465.00	-
1	REVERSE SENSOR CENTRE - RH (SN)	NOT WORKING	465.00	200.00
1	REVERSE SIDE SENSOR - LH (SN)	NOT NECESSARY	465.00	-
1	REVERSE SIDE SENSOR - RH (SN)	NOT NECESSARY	465.00	-
1	SET REAR REVERSE SENSOR WIRE (SN)	NOT NECESSARY	395.00	-
1	REAR BOOT LID CAMERA (SN)	NOT NECESSARY	400.00	-
1	AIRBAGREST - LH (SN) (ADDITIONAL) (LOCAL REPAIR)	ACTIVATED	1,150.20	150.00
1	AIRBAGREST - RH (SN) (ADDITIONAL) (LOCAL REPAIR)	ACTIVATED	1,150.20	150.00
			5,165.40	500.00
	<u>LABOUR</u>			
	TO DISMANTLE & REPLACE DAMAGED PARTS, PANEL BEAT WHERE NECESSARY. INCLUSIVE OF THE REPAIR OF REAR END PANEL.		1,600.00	500.00
	TO PUTTY, APPLY PRIMER & SPRAY-PAINT ON THE AFFECTED PORTION.		1,600.00	600.00
	TO APPLY RUST-PROOFING ON REPAIRED, REPLACED PANEL.	NOT NECESSARY	200.00	-
	COMPUTER DIAGNOSTIC.	NOT NECESSARY	480.00	-
	TO CHECK WIRING FUNCTIONS.		150.00	30.00
	TO TOW VEHICLE TO WORKSHOP.	NOT NECESSARY	150.00	-
			4,180.00	1,130.00
	GRAND TOTAL		23,447.60	8,147.17
	RECOMMENDED COST OF LUMP SUM REPAIRS (TO ITS PRE-ACCIDENT CONDITION)			6,500.00

Report Ref No. CS/LPC19015689/Gtd3e2

XING GUO QIANG

M.MATAI, AMSAE-A

Automotive Assessor

ADRIAN LING WAI PING

B.Eng,AMSOE,AMIRTE,AMSAE-A,M.MATAI

Licensed Appraiser

DISCLAIMER OF LIABILITY TO THIRD PARTIES:- This Report is made solely for the use and benefit of the Client named on the front page of this Report.

No liability of responsibility whatsoever, in contract or tort, is accepted to any third party who may rely on the Report wholly or in part. Any third party acting or relying on this Report, in whole or in part, does so at his or her own risk.