

ASS. REC. BY:

REF: CS/CTI19015639/Ked302

Special Instruction:

Surveyor: Kenneth

## ASSIGNMENT (Office)

From (Person): chong Boon sen of CTI Date/Time: 4/9/09 8.44am

Estimated Cost: Bill to:

OD ~~TP~~ WS/TP RES / OD RES / EVA / INV / MV / CS

To Inspect Vehicle No: SLQ 4985A Insured: YM 457B

at Workshop m/s Hui Yang Motor Tel: 64515752

of Blk 176 Sin Ming Drive # 04-02

Policy No: Claim No: SNM19D204053

Sum Insured: Excess:

Make of Veh: D.O.A. 27/8/2019  
(Client's Record)CA / REV / REP. / REV 24 HRS <sup>imp</sup>

H.O.D. Endorsement:

Date/Time: 9:27am 4/9/19 Person Contacted: Bel Vehicle ☒ IN ☐ OUT

| Date/Time | Action/Instruction   |
|-----------|--|
|           | Voluntary ✓  |
|           | SLQ 4985A - X  |
|           | YM 457B - X  |
| 14/10     | LI Lim, 817, 2nd email & confirm<br>( <del>\$ 21</del> \$ 24,043.34 Red - 58%) |

ASS. REC. BY:

REF: CFI

## ASSIGNMENT

From:

Date:

4/9/2019

Veh No:

SLQ 4985A

Yr Regn:

07 17

Estimated Cost:

OD (TP) WS / TP RES / OD RES / EVA / INV / MV

To Inspect Vehicle No:

SLQ 4985A

at Workshop m/s

Hui Yung Motor

of

Blk 176 Sin Ming Drive # 04-02

Insured:

Policy No.

Claims No.

Sum Insured:

Excess:

(Client's Record)

Make of Veh:

(Policy Condition)

Remark: The veh had commenced its  
repair at the time of inspection.

Bal. or Market Value:

881k

IDAC Accident Rpt:

Consistent? : Yes or No

GIA / PR Seen:

Consistent? : Yes or No

Est. Repairs:

12

days

Res.: Yes or No

Lum Sum:

20

%

3 Val.: Yes or No

CA / REV / REP. / 24 HRS 'wp'

Vehicle: IN / OUT

Date:

Person Contacted:

Type:

M.Car / M.Cycle / Bus / Van / Lorry / Taxi / Prime Mover /

Truck / Trailer or

Make:

Toy CTR

C.C

1787

Colour:

H. Red

A/C:

Insured / Std / NI / NA

Sp. Reading

197243

T/Radio:

Insured / Std / NI / NA

Eng/No:

C/No:

74X10 2044570

Gen. Cond: Good / Fair / Poor / Burnt

Steering: Inorder / Jammed / Leaked / Burnt or

Brake: Inorder / Jammed / Leaked / Burnt or

Modi: Nil / S/Rim / STD A/Rim or

Tyre Size:

F:

215/60R17

R:

BS / DUN / EXNOVA / GY / FS / LIZA / MIC / OHTSU / PIR / SUMI /

TOYO / YOKO or

Davanti

Front

Rear

R/Bal.

3

mm

R/Bal.

5

mm

L/Bal.

3

mm

L/Bal.

5

mm

D.O.A.

27/8/19

D.O.I.

4/9/19

Survey held at

Des. of Damages: Frt / Rear / O/S / N/S / U/C / Rooftop or

O/S R

The U/C / Chassis frame / Body Structure affected due to collision.

Date / Time

Action / Instruction

RECEIVED 14 OCT 2019

Date/Time, File Pass to?

14/10/19

1)

Typ. 4

Date/Time, File Return to?

2)



Preli. Report



Final Report

Days Of Repair:

12

Resurvey No. of Trip:

3

Add Fee:



Site Insp (\$)



Interview (\$)



Tech. Invs (\$)



Weekend (\$)

Survey Fee:

220

Transportation:

S + RS, SI

Photos

Others

TOTAL

220

Report Format:

Lump Sum / L&amp;L (\$)

17,200/- US

## Nivitha (LKK Auto)

---

**From:** Chong Boon Sen <boonsen.chong@sg.cntaiping.com>  
**Sent:** Wednesday, 4 September 2019 8:44 AM  
**To:** Hui Yang Motor  
**Cc:** assignments@lkkauto.com  
**Subject:** RE: tp claim for slq4985a against ym457b / doa: 27.8.19 / OUR REF: SNM19D204053

WITHOUT PREJUDICE

Dear Sir

We will be assigning M/s LKK Auto Consultants Pte Ltd to survey your client's vehicle.

Aside to LKK,

Please proceed to survey the third party vehicle on WP basis.

Thank you.

**Chong Boon Sen**

Claims Executive  
Department

**China Taiping Insurance (Singapore) Pte. Ltd.**

3 Anson Road #16-00 Springleaf Tower Singapore 079909  
DID: (65) 63896171 | M: (65) XXXX XXXX | F: (65) 6222 1033

**W:** [www.sg.cntaiping.com](http://www.sg.cntaiping.com) | **FB:** [www.facebook.com/chinataipingsg/](https://www.facebook.com/chinataipingsg/) | **WeChat:** 太平獅城 Taiping SG 3 Anson  
Road #16-00 Springleaf Tower Singapore 079909  
DID: (65) 63896171 | M: (65) XXXX XXXX | F: (65) 6222 1033

---

**From:** Hui Yang Motor [mailto:[hui\\_yang\\_motor@hotmail.com](mailto:hui_yang_motor@hotmail.com)]  
**Sent:** Tuesday, 3 September, 2019 5:39 PM  
**To:** Chong Boon Sen <boonsen.chong@sg.cntaiping.com>  
**Subject:** Re: tp claim for slq4985a against ym457b / doa: 27.8.19 / OUR REF: SNM19D204053  
**Importance:** High

Dear Sir,

Our choice of surveyor is Kenneth Kong.

Thank you & Regards,  
Bel  
Tel: 64515752

---

**From:** Chong Boon Sen <[boonsen.chong@sg.cntaiping.com](mailto:boonsen.chong@sg.cntaiping.com)>  
**Sent:** Tuesday, September 3, 2019 5:16 PM

**To:** Hui Yang Motor <[hui\\_yang\\_motor@hotmail.com](mailto:hui_yang_motor@hotmail.com)>

**Subject:** tp claim for slq4985a against ym457b / doa: 27.8.19 / OUR REF: SNM19D204053

Without prejudice

Dear Sir,

LKK

STA

LBS

**Chong Boon Sen**

Claims Executive

Department

**China Taiping Insurance (Singapore) Pte. Ltd.**

3 Anson Road #16-00 Springleaf Tower Singapore 079909

DID: (65) 63896171 | M: (65) XXXX XXXX | F: (65) 6222 1033

**W:** [www.sg.cntaiping.com](http://www.sg.cntaiping.com) | **FB:** [www.facebook.com/chinataipingsg/](https://www.facebook.com/chinataipingsg/) | **WeChat:** 太平獅城 Taiping SG

*Disclaimer: This e-mail and any files transmitted with it is intended only for the named recipients and may contain confidential information. Any unauthorized disclosure, use or dissemination of this message, either in whole or partial, is prohibited. If you are not the intended recipient, please notify the sender immediately. Please delete the e-mail and any copies of it thereafter.*

---

This email has been scanned by the Symantec Email Security.cloud service.  
For more information please visit <http://www.symanteccloud.com>

---

[> Back to OneMotoring](#)

### Enquire PARF/COE Rebate for Registered Vehicle

|                                     |                                  |
|-------------------------------------|----------------------------------|
| <b>Vehicle Owner Particulars</b>    |                                  |
| Owner ID Type:                      | Company                          |
| Owner ID:                           | 194N                             |
| <b>Vehicle Details</b>              |                                  |
| Vehicle No.:                        | SLQ4985A                         |
| Vehicle to be Exported:             | No                               |
| Intended Deregistration Date:       | 05 Sep 2019                      |
| Vehicle Make:                       | TOYOTA                           |
| Vehicle Model:                      | C-HR 1.8 HYBRID S AUTO 5DR       |
| Primary Colour:                     | Blue                             |
| Manufacturing Year:                 | 2017                             |
| Engine No.:                         | 2ZR8120864                       |
| Chassis No.:                        | ZYX102044370                     |
| Maximum Power Output:               | 90.0 kW (120 bhp)                |
| Open Market Value:                  | \$27,536.00                      |
| Original Registration Date:         | 13 Jul 2017                      |
| First Registration Date:            | 13 Jul 2017                      |
| Transfer Count:                     | 0                                |
| Actual ARF Paid:                    | \$5,000.00                       |
| <b>Intended PARF Rebate Details</b> |                                  |
| PARF Eligibility:                   | Yes                              |
| PARF Eligibility Expiry Date:       | 12 Jul 2027                      |
| PARF Rebate Amount:                 | \$3,750.00                       |
| <b>Intended COE Rebate Details</b>  |                                  |
| COE Expiry Date:                    | 12 Jul 2027                      |
| COE Category:                       | E - Open - all except motorcycle |
| COE Period(Years):                  | 10                               |
| QP Paid:                            | \$49,899.00                      |
| COE Rebate Amount:                  | \$39,105.00                      |
| <b>Total Rebate Amount:</b>         | <b>\$42,855.00</b>               |

The information contained herein is correct as at 05 Sep 2019

OK

9/5/2019

## Used toyota chr Car &amp; Used Cars &amp; Vehicles Singapore - sgCarMart



Prime Motor &amp; Leasing

Posted: 01-Sep-2019 Tags: 2017 Toyota C-HR, 2017 toyota CHR, Toyota C-HR, toyota CHR, Toyota, C-HR, CHR, Used Toyota

**Toyota C-HR Hybrid 1.8A S****\$83,500**

\$10,040 /yr

28-Sep-2017

1,797 cc

68,600 km

SUV

Available

**Fuel Type:** Petrol-Electric

Just Arrived! 1 Owner, Accident Free, No Repairs Needed, Full Servicing With Reputable Workshop With Receipt Records, Well-Maintained By Car Lover, Sporty Looking With Newly Installed Tires On 18" Breyton Rims And Lighted C-HR Scuff Plate. Call For Viewing Appointment...

Posted: 30-Aug-2019 Tags: 2017 Toyota C-HR, 2017 toyota CHR, Toyota C-HR, toyota CHR, Toyota, C-HR, CHR, Used Toyota

**Toyota C-HR Hybrid 1.8A S****\$78,800**

\$9,980 /yr

28-Apr-2017

1,797 cc

50,000 km

SUV

Available

**Fuel Type:** Petrol-Electric

Big Savings Low Depreciation Than New Car, Yet Lowest Price Tag Need No Compare With Other, Best Fuel Efficient With Lots Of Good Feedbacks, Easy Maintenance, Comes With Expansive Accessories, 1 Owner Non Previous Rental Unit, Stunning Outlook, Flexible Loan,...

AL Autocar Pte Ltd

Posted: 30-Aug-2019 Tags: 2017 Toyota C-HR, 2017 toyota CHR, Toyota C-HR, toyota CHR, Toyota, C-HR, CHR, Used Toyota

PREMIUM AD

**Toyota C-HR Hybrid 1.8A S****\$79,800**

\$9,790 /yr

27-Jul-2017

1,797 cc

33,000 km

SUV

Available

**Fuel Type:** Petrol-Electric

Excellent Condition, Very Well Maintained By Previous Owner. View To Believe. Bank Loan/Loan/In House Loan Available! Trade In Most Welcome! Call/SMS/WhatsApp Our Friendly Sales Reps Today To Arrange For Viewing And Test Drive.

Posted: 24-Aug-2019 Tags: 2017 Toyota C-HR, 2017 toyota CHR, Toyota C-HR, toyota CHR, Toyota, C-HR, CHR, Used Toyota

**Sell with Quotz: Get \$3,000 more than Trade-In**

Trading-in? Receive \$3,000 more when you sell your car with sgCarMart Quotz. Get your Free Valuation Today.

Find out more!

**Toyota C-HR Hybrid 1.8A G****\$93,900**

\$10,970 /yr

22-Dec-2017

1,797 cc

-

SUV

Available

**Fuel Type:** Petrol-Electric

Elegant Blue SUV, "G" Edition Model With High Specifications, Low Fuel Consumption With Hybrid, Almost New Condition, With Warranty, Easy Financing, Flexible In House Loan Available.

Prime Motor &amp; Leasing

Posted: 24-Aug-2019 Tags: 2017 Toyota C-HR, 2017 toyota CHR, Toyota C-HR, toyota CHR, Toyota, C-HR, CHR, Used Toyota

**Toyota C-HR Hybrid 1.8A S****\$86,998**

\$10,170 /yr

27-Dec-2017

1,797 cc

21,000 km

SUV

Available

**Fuel Type:** Petrol-Electric

Good Buy! Best Deal! Call Now! \$0 Drive Away! Almost New Car Conditions! Family 2nd Car! Come With 3 Years Warranty And Free Servicing With Reputable Workshop! Flexible Bank/In House Loan! Why Wait? 100% Safe Purchase From A Premium Dealer! Call Our Fri... 007

Posted: 23-Aug-2019 Tags: 2017 Toyota C-HR, 2017 toyota CHR, Toyota C-HR, toyota CHR, Toyota, C-HR, CHR, Used Toyota

**Toyota C-HR Hybrid 1.8A Icon****\$79,800**

\$9,810 /yr

26-Apr-2017

1,798 cc

65,800 km

SUV

Available

**Fuel Type:** Petrol-Electric

Excellent Condition, Very Well Maintained By Previous Owner. View To Believe. Bank Loan/Loan/In House Loan Available! Trade In Most Welcome! Call/SMS/WhatsApp Our Friendly Sales Reps Today To Arrange For Viewing And Test Drive.

Posted: 20-Aug-2019 Tags: 2017 Toyota C-HR, 2017 toyota CHR, Toyota C-HR, toyota CHR, Toyota, C-HR, CHR, Used Toyota

**Toyota C-HR Hybrid 1.8A S****\$79,800**

\$9,630 /yr

14-Sep-2017

1,797 cc

18,000 km

SUV

Available

**Fuel Type:** Petrol-Electric

Excellent Condition, Very Well Maintained By Previous Owner. View To Believe. Bank Loan/Loan/In House Loan Available! Trade In Most Welcome! Call/SMS/WhatsApp Our Friendly Sales Reps Today To Arrange For Viewing And Test Drive.

Posted: 18-Aug-2019 Tags: 2017 Toyota C-HR, 2017 toyota CHR, Toyota C-HR, toyota CHR, Toyota, C-HR, CHR, Used Toyota

**Toyota C-HR Hybrid 1.8A S****\$85,900**

\$10,040 /yr

26-Dec-2017

1,797 cc

-

SUV

Available

**Fuel Type:** Petrol-Electric

Sporty Blue SUV, Almost New Condition, One Owner Only, Low Fuel Consumption With Hybrid, Low Maintenance Cost, Low Mileage Done, With Warranty, Easy Financing, Flexible In-House Loan Packages Available.

Prime Motor &amp; Leasing

Posted: 15-Aug-2019 Tags: 2017 Toyota C-HR, 2017 toyota CHR, Toyota C-HR, toyota CHR, Toyota, C-HR, CHR, Used Toyota

**Toyota C-HR Hybrid 1.8A G****\$95,800**

\$11,200 /yr

26-Dec-2017

1,797 cc

36,000 km

SUV

Available

**Fuel Type:** Petrol-Electric

1 Owner, Accident Free! Road Tax Just Renewed For 6 Months! Fuel Efficiency, Hybrid Electric Motor Power, High Specs G Model That's Made In Japan! What More Could You Ask For In A Car! Excellent Sporty Looks Paired With Signature Toyota Safety Features Makes Thi... Car Buyers Automotive Pte Ltd

Posted: 15-Aug-2019 Tags: 2017 Toyota C-HR, 2017 toyota CHR, Toyota C-HR, toyota CHR, Toyota, C-HR, CHR, Used Toyota

PREMIUM AD

Compare

**CONNECTING CAR BUYERS & SELLERS.**  
We'll handle your loans, insurance & other paperwork for FREE.

**Find out more**

**SGCARMART CONNECT**  
HANDLING BUYERS & SELLERS

**Post an Advertisement**  
Sell it yourself! Advertise it at just  
**\$58 until it's SOLD!**

Post an Ad Advertiser Login Ways of Selling

Toyota Wish 1.8 COE Until Mar 2024! \$36800.



Low Mileage Most Popular Mpv!  
Full Loan Available. Best Buy In  
The Market!  
StarAd

**KA-HUP**

VALUE FOR MONEY  
VALUE FOR TIME  
A PEACE OF MIND

**HOTLINE: 6741 9997** [view our cars](#)

Browse by Category ▼

« Back ( 1 2 ) Next »

Sort by Date Posted ▼ 20 results/page ▼

23 vehicles

toyota chr

Advanced Search 🔍

|  | Make   | Model               | Price    | Depreciation | Reg Date    | Eng Cap  | Mileage   | Veh Type | Status    |
|--|--|---------------------|----------|--------------|-------------|----------|-----------|----------|-----------|
| <b>Search Selection</b>  | toyota chr   |                     | Any      | Any          | 2017        | Any      | Any       | Any      | Available |
|    | Toyota   | C-HR Hybrid 1.8A G  | \$78,500 | \$9,560 /yr  | 17-Aug-2017 | 1,797 cc | 26,000 km | SUV      | Available |
| <b>Fuel Type:</b> Petrol-Electric<br>Best Deal In The Market Now! Very Low Mileage Done, In Original Paintwork. Perfect Condition Interior And Exteriors. Very Well Taken Care, Don't Miss! Trade In And Loan Available, Please Call Now To View! Viewing By Appointment Only!<br>360 VR Cars<br>Posted: 04-Sep-2019 Tags: 2017 Toyota C-HR, 2017 toyota CHR, Toyota C-HR, toyota CHR, Toyota, C-HR, CHR, Used Toyota                    |  |                     |          |              |             |          |           |          |           |
|   | Toyota   | C-HR Hybrid 1.8A S  | \$83,500 | \$10,100 /yr | 11-Sep-2017 | 1,797 cc | -         | SUV      | Available |
| <b>Fuel Type:</b> Petrol-Electric<br>Sporty Blue SUV, Almost Brand New Condition, One Owner Only, Low Fuel Consumption With Hybrid, Low Maintenance Cost, With Warranty, Very Well Maintained, Easy Financing, Flexible In-House Loan Packages Available.<br>Prime Motor & Leasing<br>Posted: 03-Sep-2019 Tags: 2017 Toyota C-HR, 2017 toyota CHR, Toyota C-HR, toyota CHR, Toyota, C-HR, CHR, Used Toyota                               |  |                     |          |              |             |          |           |          |           |
|    | Toyota   | C-HR 1.2A S-T Turbo | \$86,800 | \$9,290 /yr  | 20-Jun-2017 | 1,196 cc | 27,000 km | SUV      | Available |
| One And Only Converted C-HR S Model To LED Headlights, Taillight, Auto Tailgate, Alarm With Shock Sensor. Come With Soft Closing Door. Front And Back View Camera, TRD Full Bodykit. Definitely The Most Beautiful Toyota C-HR In Market! Very Well Maintained By Pre...<br>Quan Feng Motors (Singapore) Pte Ltd<br>Posted: 02-Sep-2019 Tags: 2017 Toyota C-HR, 2017 toyota CHR, Toyota C-HR, toyota CHR, Toyota, C-HR, CHR, Used Toyota |  |                     |          |              |             |          |           |          |           |
|    | Toyota   | C-HR Hybrid 1.8A S  | \$82,300 | \$10,240 /yr | 21-Jun-2017 | 1,798 cc | 40,148 km | SUV      | Available |
| <b>Fuel Type:</b> Petrol-Electric<br>(We Assure 100% Genuine Mileage), Bid 3 Digit Number, Warranty By Hitachi Till 06/2020, Well Kept, Original. Loan Provided.<br>Posted: 02-Sep-2019 Tags: 2017 Toyota C-HR, 2017 toyota CHR, Toyota C-HR, toyota CHR, Toyota, C-HR, CHR, Used Toyota   |  |                     |          |              |             |          |           |          |           |
|    | <b>Great Savings With Emma Winning Promotion</b><br>Package includes: Gladen 2 way component, coaxial speaker & Venom Subwoofer with FREE front 2 doors soundproofing!<br>Find out more! |                     |          |              |             |          |           |          |           |
|    | Toyota   | C-HR Hybrid 1.8A G  | \$83,800 | \$10,230 /yr | 21-Jul-2017 | 1,797 cc | 26,000 km | SUV      | Available |
| <b>Fuel Type:</b> Petrol-Electric<br>Best Reliable Fuel Saver! Executive Owner! Never Used For Grab! New Car Condition! High Loan/In House Loan Available!<br>Posted: 02-Sep-2019 Tags: 2017 Toyota C-HR, 2017 toyota CHR, Toyota C-HR, toyota CHR, Toyota, C-HR, CHR, Used Toyota   |  |                     |          |              |             |          |           |          |           |
|    | Toyota   | C-HR Hybrid 1.8A S  | \$82,800 | \$10,150 /yr | 03-Aug-2017 | 1,797 cc | 44,000 km | SUV      | Available |
| <b>Fuel Type:</b> Petrol-Electric<br>1 Owner. Very Well Maintained By Previous Owner. View To Believe. Trade In Most Welcome! Please Call For Viewing/Test Drive Now!<br>SKL Automobile Pte Ltd<br>Posted: 02-Sep-2019 Tags: 2017 Toyota C-HR, 2017 toyota CHR, Toyota C-HR, toyota CHR, Toyota, C-HR, CHR, Used Toyota  |  |                     |          |              |             |          |           |          |           |
|    | Toyota   | C-HR Hybrid 1.8A S  | \$85,900 | \$10,040 /yr | 26-Dec-2017 | 1,797 cc | -         | SUV      | Available |
| <b>Fuel Type:</b> Petrol-Electric<br>Black SUV, Almost New Condition, Low Fuel Consumption With Hybrid, One Owner Only, Low Maintenance Cost, With Warranty, Financing, Flexible In-house Loan Packages Available.   |  |                     |          |              |             |          |           |          |           |

Compare



**Toyota C-HR Hybrid 1.8A** \$85,000 \$10,440 /yr 09-May-2017 1,798 cc 23,000 km SUV Available

**Fuel Type:** Petrol-Electric

Low Mileage, Like New Without Any Dent Car, Loaded With Lots Of Aftermarket Accessories. Preference Would Be For Someone Who Can Take Over (No Deposit Required), As Advertised Directly By Owner.

**DIRECT OWNER**

Posted: 13-Aug-2019 Tags: 2017 Toyota C-HR, 2017 toyota CHR, Toyota C-HR, toyota CHR, Toyota, C-HR, CHR, Used Toyota



**Toyota C-HR Hybrid 1.8A G** \$81,000 \$9,360 /yr 27-Dec-2017 1,797 cc 36,500 km SUV Available

**Fuel Type:** Petrol-Electric

Consignment Code: A239. Flexible And Attractive Loan Available To Choose From. Trade In Available For Your Car! No Hidden Costs. For Further Information Or If You Have Any Questions Please Do Not Hesitate To Contact Us.

**CONSIGNMENT**

Posted: 06-Aug-2019 Tags: 2017 Toyota C-HR, 2017 toyota CHR, Toyota C-HR, toyota CHR, Toyota, C-HR, CHR, Used Toyota



**Toyota C-HR Hybrid 1.8A G** \$91,800 \$10,710 /yr 28-Dec-2017 1,797 cc 49,000 km SUV Available

**Fuel Type:** Petrol-Electric

1 Owner! AA Trust Certified Pre-Owned Vehicle! Highest Spec 'G' Model! CH-R Is The Most Sought After SUV With It's Hybrid System Which Allows The Lowest Fuel Consumption! Flexible Bank/In House Loan Available! Trade In Most Welcome! Hurry And Call For Appoin...

AA Trust Automotive

Posted: 05-Aug-2019 Tags: 2017 Toyota C-HR, 2017 toyota CHR, Toyota C-HR, toyota CHR, Toyota, C-HR, CHR, Used Toyota



**Toyota C-HR Hybrid 1.8A S** \$88,800 \$10,380 /yr 29-Dec-2017 1,797 cc 34,000 km SUV Available

**Fuel Type:** Petrol-Electric

1 Owner Only! Low Mileage Unit! Tip Top Condition! Regularly Serviced By The Previous Agent! In House Financing And Trade In Available! Call Now To Enquire!

Hui Hua Credit Pte Ltd

Posted: 24-Jul-2019 Tags: 2017 Toyota C-HR, 2017 toyota CHR, Toyota C-HR, toyota CHR, Toyota, C-HR, CHR, Used Toyota

Save this search criteria, to get email alerts whenever a match is found.

Make: Model Price Depreciation Reg Date Eng Cap Mileage Veh Type Status

For old advertisements, view Expired ads

« Back ( 1 2 ) Next »

20 results/page

[Home](#) | [New Cars](#) | [Used Cars](#) | [Sell My Car](#) | [Directory](#) | [Products](#) | [Insurance](#) | [Article](#) | [Forum](#) | [Resources](#)

sgCarMart is the number one car classifieds for parallel import cars, Toyota, Honda, Nissan, Mitsubishi & BMW. There are plenty of cars for sale, from vans, trucks, sedan cars, luxury cars, sports cars or stationwagons, SUV, MPV, hatchback, to COE cars & OPC cars. You can also buy from a car auction, look up car loans, financial services, low mileage cars, car brands, carpark rates & car insurance. Find buy used toyota chr, toyota chr Singapore, used toyota chr Singapore, used toyota chr Singapore, used vehicles Singapore or even buy used toyota chr Singapore. We have new car dealers comprising parallel importers, authorised car dealers, and used car dealers on our site. Find new car price lists, new car launches and new car promotions. Visit our partner sites for job openings for Singapore jobs, real estate properties for sale, mover, car performance parts, car discussion, forum discussion, commercial vehicle leasing & COE results.

All prices and other information displayed on sgCarMart.com are gathered from sources and based on algorithms that are believed by sgCarMart.com to be reliable, but no assurance can be given that this information is accurate, complete or current. sgCarMart.com does not assume any responsibility for errors or omissions or warrant the accuracy of this information.

**Follow sgCarMart.com**

[About Us](#) | [Careers](#) | [Contact Us](#) | [Sitemap](#) | [Terms of Service](#) | [Privacy Policy](#) | [Personal Data Protection Statement](#)  
©2004-2019 sgCarMart. All rights reserved.

Compare

### SINGAPORE ACCIDENT STATEMENT

#### IMPORTANT NOTICE

1. Please report correctly the details of the accident to speed up the claims process.
2. This Form must be completed by the Policyholder and/or the Authorised Driver.
3. Information provided must be as truthful and accurate as possible. Any wilful misrepresentation or withholding of material facts may allow insurance companies to repudiate policy liability.
4. The issue and acceptance of this Form by insurance companies is not an admission of policy liability on the part of the insurance companies.
5. **Any false reporting may be referred to the Police for investigation.**
6. This report will be forwarded by the insurers of the GIA Records Management Centre established by the General Insurance Association of Singapore (GIA) for archiving and that copies of this report will, for a fee, be made available upon application by interested parties.
7. By the lodgement of this report to the insurers, you hereby consent to the archiving of this report at the centre and to copies of the report being made available aforesaid.

#### ACCIDENT STATEMENT

|                            |   |
|----------------------------|---|
| Date Of Report             | 03/09/2019 09:40                                  |
| Date Of Accident           | 27/08/2019 16:45                                  |
| Exact Location Of Accident | WEST COAST DRIVE TWDS WEST COAST WAY NEAR BLK 504 |
| Country/State of Loss      | SINGAPORE   |

#### DETAILS OF OWN VEHICLE

|                             |                      |
|-----------------------------|----------------------|
| Vehicle Registration Number | SLQ4985A             |
| <b>Insured/Policyholder</b> |                      |
| Name Of Registered Owner    | SKYWAY MOTOR PTE LTD |
| Co Reg No                   | 199904194N           |
| Email Address               | PEILIN@SKYWAY.COM.SG |
| Mobile Phone No             |                      |
| Alternative Phone No        | OFFICE-63336333      |

#### Vehicle Particulars

|  |                            |
|--|----------------------------|
| Manufacturer   | TOYOTA                     |
| Model  | C-HR 1.8 HYBRID S AUTO 5DR |
| Exact Purpose for which vehicle was being used at time of accident           |                            |
| Are you claiming under your own insurance policy for repair to your vehicle? | NO                         |
| If No, Please state action to be taken                                       | THIRD PARTY                |
| Vehicle Category   | PRIVATE HIRE               |

#### Insurance Company

|                           |                                      |
|---------------------------|--------------------------------------|
| Name of Insurance Company | MSIG INSURANCE (SINGAPORE) PTE. LTD. |
| Type Of Coverage          | COMPREHENSIVE                        |
| Fleet Policy              | YES                                  |
| Policy Number             | 28795104-03 MCX                      |
| Cover Note Number         |                                      |

#### Driver

|                      |                      |
|----------------------|----------------------|
| Name of Driver       | LAU SHIRLEY          |
| NRIC No              | S7809374I            |
| Date Of Birth        | 04/04/1978           |
| Occupation           | OUTDOOR              |
| Date Of Driving Pass | 29/03/2010           |
| Driving Experience   | 9 YEARS AND 4 MONTHS |
| Gender               | FEMALE               |
| Mobile Number        | (LOCAL) +65-88140554 |
| Fax Number           |                      |
| Contact Number       |                      |
| EMail Address        | NOEMAIL              |

|   |                                     |
|---|-------------------------------------|
| Address   | BLK 117 BUKIT MERAH VIEW<br>#05-179 |
| Postcode  | S151117                             |
| Was driver an employee of the Insured's Company     | NO                                  |
| If No, Relationship of the Driver with the Insured  | OTHER - HIRER                       |
| Vehicle Registration Number of Driver's Own Vehicle | -<br>-<br>-                         |
| Insurance Company of Driver's Own Vehicle           | -<br>-<br>-                         |

#### General Information of the Accident

|                    |            |
|--------------------|------------|
| Type Of Accident   | SIDE SWIPE |
| Weather Conditions | CLEAR      |
| Road Surface       | DRY        |

#### Other Information

|   |     |
|---|-----|
| Was any foreign vehicle involved in this accident?  | NO  |
| Number of vehicles (including own vehicle) involved in the accident                         | 2   |
| Was any body injured in the Accident?   | NO  |
| Was any injured conveyed to hospital by ambulance?  | NO  |
| Was any other material or property damaged?   | YES |
| I have been approached by unknown person(s) soliciting/offering accident claims assistance. | NO  |
| Number of Passengers (Including Driver)   | 1   |

#### Details of Police Action

|   |  |
|---|--|
| Was the accident reported to the police?  | YES  |
| If Yes, Please state which Police Station |  |
| Police Station Name                       | CLEMENTI N.P.C   |
| Police Station Address                    | <b>ROAD:</b> 20 CLEMENTI AVE 5 , <b>POSTCODE:</b> 129858 , <b>COUNTRY:</b> SINGAPORE |
| Police Station Contact                    | <b>TEL NO:</b> - <b>FAX NO:</b>  |
| Was notice of intended Prosecution given? | NO   |
| If Yes, against whom?                     |  |

#### Circumstances of Accident

PLEASE REFER TO THE ATTACHED POLICE REPORT AND SKETCH PLAN. NO VIDEO FOOTAGE BECAUSE THEY WERE OVERLAPPED.

#### Attachment(s)

|   |     |
|---|-----|
| Are accident photos available for attachment? | YES |
| Was there any video captured by Car Camera?   | NO  |
| Was there any audio recorded?                 | NO  |

#### DETAILS OF OTHER VEHICLE PROPERTY 1

|                             |                                   |
|-----------------------------|-----------------------------------|
| Vehicle Registration Number | YM457B                            |
| Vehicle Make/Model/Colour   |                                   |
| Details Of Properties       | LORRY                             |
| Vehicle Category            | COMMERCIAL VEHICLE                |
| Name of Driver              | SOH TECH ANN                      |
| NRIC/Passport Number        | S1286962B                         |
| Contact Number              | 91056906                          |
| Address                     | NO. WEST COAST CRESCENT<br>#06-05 |
| Postcode                    |                                   |

Insurance Company Name

Nature Of Damage

No. Of Passenger (Including Driver)

**SKETCH PLAN**

**IMPORTANT NOTICE**

1. Please report **correctly** the details of the accident to speed up the claims process.
2. This Form must be **completed by the Policyholder and/or the Authorised Driver**.
3. Information provided must be as **truthful and accurate as possible**. Any wilful misrepresentation or withholding of material facts may allow insurance companies to **repudiate policy liability**.
4. The issue and acceptance of this Form by insurance companies is not an admission of policy liability on the part of the insurance companies.
5. **Any false reporting may be referred to the Police for investigation.**
6. The report will be forwarded by the insurers of the GIA Records Management Centre established by the General Insurance Association of Singapore (GIA) for archiving and that copies of this report will for a fee be made available upon application by interested parties.
7. By the lodgment of this report to the insurers, you hereby consent to the archiving of this report at the centre and to copies of the report being made available aforesaid.
8. **Consent under the Personal Data Protection Act (PDPA)**

I understand, acknowledge, agree and consent that:

- (a) My insurer, my workshop and the General Insurance Association of Singapore ("GIA") may/are permitted to collect, use, disclose and/or process my personal data/personal information set out in this [form] and any other personal information provided by me or possessed by my insurer (collectively the "Personal Information") and disclose and transfer such Personal Information to all insurer(s) who have insured vehicle(s) involved in this accident (all insurer(s) who have insured vehicle(s) involved in this accident shall be collectively referred to as the "Insurers"), the Insurers' lawyers/law firms, the Monetary Authority of Singapore and any relevant government agency/authority (such as the police), for the purpose(s) of:
  - (i) processing, handling and/or dealing with my claims including the settlement of the claims and any necessary investigations relating to the claims;
  - (ii) investigating the accident and/or my claims;
  - (iii) carrying out and/or dealing with my instructions or responding to any enquiries by me;
  - (iv) administering my claims (including the mailing of correspondence, statements, invoices, reports or notices to me, which could involve disclosure of certain personal data about me to bring about delivery of the same as well as on the external cover of envelopes/mail packages); and/or
  - (v) complying with applicable law in administering, processing, handling and/or dealing with my claims (collectively the "Purposes")
- (b) all insurer(s) who have insured vehicle(s) involved in this accident and the Insurers' lawyers/law firms, may/are permitted to collect, use, disclose and/or process my Personal Information for one or more of the above Purposes; and
- (c) my Personal Information may/can be disclosed by any of the Insurers and/or GIA to their third party service providers or agents (including their lawyers/law firms), which may be sited outside of Singapore, for one or more of the above Purposes;
- (d) my Personal Information will also be collected and used to compile claims history for the purpose of fraud detection, investigation and management in present and all future claims;
- (e) the information so collected under (d) above may be shared / disclosed
  - (i) to all insurers and/or any other third parties that assist in evaluating, investigating, controlling or managing fraud, regulators, law enforcement and government agencies as reasonably required for the purposes stated; or
  - (ii) for complying with requirements under any regulations, laws or court orders.

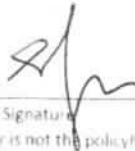

Policyholder's Signature  
Date & Time:

  
Driver's Signature  
(if driver is not the policyholder)  
Date & Time:



Reporting Centre Personnel's Signature  
Name:  
NRIC/FIN No.:

# Sketch Plan #2 Pg. 1

## SKETCH PLAN

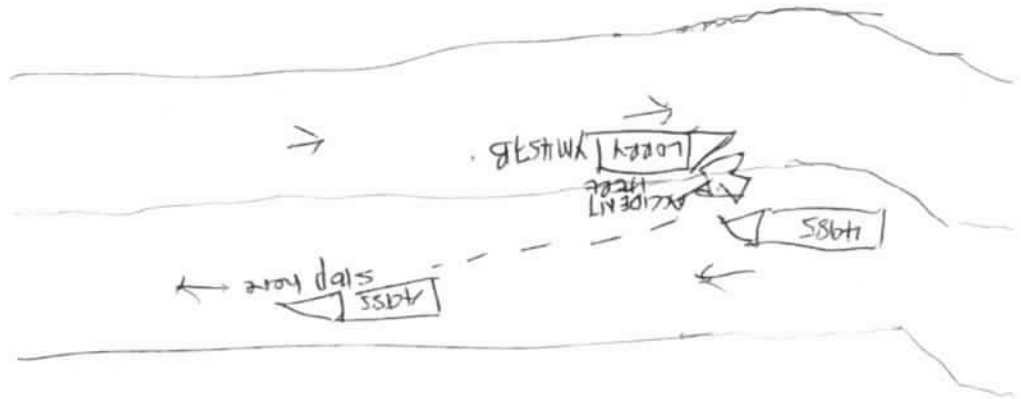

## DESCRIBE CIRCUMSTANCES OF THE ACCIDENT

I WAS DRIVING ALONG WEST COAST DRIVE AT AROUND 4:50PM ON 26/08/19 TO  
 FETCH MY DAUGHTER.

Please refer to the attached police report.  
 NO Video Footage as they were overlapped.

## DECLARATION

I/We declare the foregoing particulars are true in every respect



Policyholder's Signature  
 Date & Time:

*[Signature]*  
 Driver's Signature  
 (if driver is not the policyholder)  
 Date & Time:



Reporting Centre Representative's Signature  
 Name:  
 NRIC/FIN No:

Confidential

Annex E

## NOTICE OF REPORTING

This is to confirm that Lau Shirley NRIC S7809374I 88140554 has reported to the Police a non-injury traffic accident report.

Accident which occurred at West Coast Drive towards West Coast Way,  
near to Blk 504 West Coast Drive

On 27/08/2019 at about 1645hrs, I was driving my vehicle bearing the registration plate number SLQ4985A along West Coast Drive towards West Coast Way. At the point of time, the road was dry and traffic volume was light. It is a one lane road.

There was another lorry YM457B bearing the registration plate number driving from West Coast Drive towards West Coast Road. Out of sudden, I felt and impact from the front right of my vehicle. I was in total shocked.

After the impact, I alighted my vehicle and discovered that I am involve in an accident. I noticed that my front right of my vehicle was seriously damaged and the lorry front right of the vehicle was damaged.

This is the first time such incident happened. I do have an in-car camera. Police and Ambulance came to scene. No one is injured. My vehicle was towed away as it could not be driven. I wish to state that I drove in my lane and now the driver accused me of cutting into his lane.

### Particulars of Driver of YM457B

Soh Teck Ann

S1286962B

04/08/1958

No. 12 West Coast Crescent

#06-05

91056906

  
20 Clementi Ave  
S (129858)  
Tel: 68729999  
Fax: 68728039

Confidential



Confidential

On 27/08/2019 at 1645hrs involving the following vehicle:

SLQ1915A(complainant's vehicle)

YM457B(Other part)

2 If this accident was reported to the Police within 24 hours of its Occurrence, then he/she has complied with Sec 84(2) of the Road Traffic Act, Cap 376.

Rank/name of Issuing Officer: Sgt(1) Ng Jia Hao

Date: 02/09/2019 Time: 1558hrs

S/D Ref: 117

Police Post/Unit: Clementi NPC

Original To be passed to informant  
Duplicate To be submitted to Traffic Police

Clementi NPC  
20 Clementi Ave 5  
S 129858  
Tel: 68729999  
Fax: 68728039

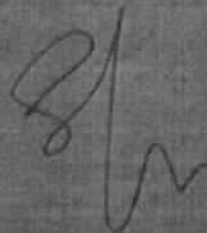

Confidential

# 輝陽汽車有限公司 HUI YANG MOTOR PTE. LTD.

Contact Add : SIN MING AUTOCARE Blk 176 Sin Ming Drive #04-02 Singapore 575721

Tel: 64515752 (2 Lines) . Fax: 64514658

GST & Reg No. 201629438M

27/08/2019

Owner: SKYWAY MOTOR PTE LTD

## ESTIMATE TO REPAIR TOYOTA C-HR - SLQ4985A

|             |  |               |         |    |              |    |
|-------------|--|---------------|---------|----|--------------|----|
| 1pc         | front bonnet                                       | 972.55        | B       | \$ | 972.55       | ✓  |
| 2pcs        | front bonnet hinge @\$141.45                       |               | old dir | \$ | 282.90       | ✓  |
| 1pc         | front bonnet cardboard                             |               | sm      | \$ | 371.75       | X  |
| 8pcs        | front bonnet cardboard clip @\$5.00                |               | mm      | \$ | 40.00        | X  |
| 1pc         | front bonnet inner lock                            |               | dir     | \$ | 274.10       | ✓  |
| 1pc         | front bonnet inner lock cable                      |               | sm      | \$ | 181.60       | X  |
| 1pc         | front centre grille base                           | 422.92        | cm      | \$ | 591.45       | ✓  |
| 1pc         | front centre grille garnish                        |               | sm      | \$ | 371.50       | X  |
| 1pc         | front centre grille "TOYOTA" logo                  |               | sm      | \$ | 691.45       | X  |
| 1pc         | front centre grille top garnish                    |               | sm      | \$ | 381.90       | X  |
| 1pc         | front centre grille top rubber                     |               | sm      | \$ | 174.45       | X  |
| 1pc         | front centre grille inner PCS sensor               |               | sm      | \$ | 981.90       | X  |
| 2pcs        | front headlamp @\$2821.40                          | 259.00 old Bn |         | \$ | 5,642.80     | ✓  |
| 1pc         | front headlamp RH lower beam                       |               | dir     | \$ | 271.75       | ✓  |
| 1pc         | front bumper                                       | 631.90        | tn      | \$ | 974.45       | ✓  |
| 1pc         | front bumper side retainer @\$133.35               |               | old cm  | \$ | 266.70       | ✓  |
| 20pcs       | front bumper clip @\$5.00                          |               | mm      | \$ | 100.00       | 75 |
| 1pc         | front bumper grille                                |               | sm      | \$ | 274.45       | X  |
| 1pc         | front bumper lower lid                             | 494.20        | dir/na  | \$ | 680.00       | ✓  |
| 1pc         | front bumper RH side garnish                       |               | dir/na  | \$ | 374.75       | ✓  |
| 1pc         | front bumper reinforcement                         |               | n       | \$ | 581.10       | X  |
| 2pcs        | front bumper reinforcement side bracket @\$132.10  |               | n       | \$ | 264.20       | X  |
| 1pc         | front bumper sponge                                |               | cm      | \$ | 181.90       | ✓  |
| 1pc         | front bumper lower reinforcement                   |               | n       | \$ | 561.90       | X  |
| 2pcs        | front bumper lower reinforcement bracket @\$141.45 |               | n       | \$ | 282.90       | X  |
| 1pc         | front bumper lower sponge                          |               | cm      | \$ | 174.45       | ✓  |
| 1pc         | front bumper lower cover                           |               | cm      | \$ | 182.50       | ✓  |
| 1pc         | front support top panel                            |               | n       | \$ | 381.85       | X  |
| 2pcs        | front support side panel @\$281.85                 | old n         |         | \$ | 563.70       | X  |
| 1pc         | front support lower panel                          |               | n       | \$ | 225.25       | X  |
| 2pcs        | front support panel side garnish @\$177.75         |               | sm      | \$ | 355.50       | X  |
| 1pc         | front support panel top garnish                    | 258.85        | old dir | \$ | 374.45       | ✓  |
| 1pc         | front support panel lower garnish                  |               | sm      | \$ | 289.90       | X  |
| 1pc         | front air-con condenser                            |               | sm      | \$ | 1,218.50     | X  |
| 1pc         | front air-con condensor pipe 1                     |               | sm      | \$ | 189.25       | X  |
| 1pc         | front air-con condensor pipe 2                     |               | sm      | \$ | 188.52       | X  |
| balance c/f |  |               |         |    | \$ 19,916.32 |    |



China  
Veh In  
LKIC  
04/09/19  
Not Authored  
C/Ly 817,200h  
Mummy After Rain 12 days

# 輝陽汽車有限公司 HUI YANG MOTOR PTE. LTD.

Contact Add : SIN MING AUTOCARE Blk 176 Sin Ming Drive #04-02 Singapore 575721

Tel: 64515752 (2 Lines) . Fax: 64514658

GST & Reg No. 201629438M

27/08/2019

Owner: SKYWAY MOTOR PTE LTD

ZYX10-2044570

## ESTIMATE TO REPAIR TOYOTA C-HR - SLQ4985A

|       |   |         |              |   |
|-------|---|---------|--------------|---|
|       | balance b/f                               |         | \$ 19,916.32 |   |
| 1pc   | front air-con compressor                  | Ln      | \$ 2,821.45  | X |
| 1pc   | front air-con compressor pipe             | Ln      | \$ 361.58    | X |
| 1pc   | front radiator                            | Ln      | \$ 1,718.80  | X |
| 1pc   | front radiator top hose                   | Ln      | \$ 61.10     | X |
| 1pc   | front radiator lower hose                 | Ln      | \$ 121.35    | X |
| 1pc   | front radiator cowl                       | Ln      | \$ 374.80    | X |
| 1pc   | front wiper tank                          | Nu      | \$ 281.50    | ✓ |
| 1pc   | front wiper tank motor                    | Ln      | \$ 181.00    | X |
| 1pc   | front windscreen glass 1712.45            | CM      | \$ 1,812.45  | ✓ |
| 1pc   | front windscreen reverse mirror           | Mir     | \$ 281.50    | ✓ |
| 1pc   | front windscreen moulding                 | Nu      | \$ 181.90    | ✓ |
| 1pc   | front engine lower cover                  | CM      | \$ 930.00    | ✓ |
| 1pc   | front engine lower cover RH side garnish  | CM      | \$ 277.00    | ✓ |
| 1pc   | front RH fender                           | Rf      | \$ 781.90    | ✓ |
| 1pc   | front RH fender "HYBRID" emblem           | Nu      | \$ 121.50    | ✓ |
| 2pcs  | front fender protector @\$374.20          | ol, mir | \$ 748.20    | ✓ |
| 1pc   | front fender coner garnish                | Rf      | \$ 151.50    | X |
| 1pc   | front fender RH inner shield              | Rf      | \$ 381.90    | ✓ |
| 10pcs | front fender RH inner shield clip @\$5.00 | Nu      | \$ 50.00     | ✓ |
| 1pc   | front fender RH inner garnish             | CM      | \$ 121.50    | ✓ |
| 1pc   | front fender RH inner bracket             | Rf      | \$ 135.85    | ✓ |
| 1pc   | front RH absorber                         | Rf      | \$ 281.50    | ✓ |
| 1pc   | front RH kunckle arm                      | Rf      | \$ 381.25    | ✓ |
| 1pc   | front RH kunckle bearing                  | Nu      | \$ 285.80    | ✓ |
| 1pc   | front RH lower arm                        | Rf      | \$ 321.50    | ✓ |
| 1pc   | front RH drive shaft shield shaft         | Rf      | \$ 1,520.50  | ✓ |
| 1pc   | front RH tie rod end                      | Nu      | \$ 181.50    | ✓ |
| 1pc   | front RH tie rod end                      | Nu      | \$ 191.50    | ✓ |
| 1pc   | front crossmember → 2673.80               | Rf      | \$ 2,850.00  | ✓ |
| 1pc   | front steering rack → 1671.80             | B1/In   | \$ 1,950.80  | ✓ |
| 1pc   | front RH door                             | Rf      | \$ 1,150.50  | X |
| 1pc   | front RH side mirror                      | CM      | \$ 581.50    | ✓ |
| 1pc   | front RH side mirror cover                | CM      | \$ 281.50    | ✓ |

less 25%

balance c/f

\$ 41,790.95

\$ 10,447.74

\$ 31,343.21



# 輝陽汽車有限公司 HUI YANG MOTOR PTE. LTD.

Contact Add : SIN MING AUTOCARE Blk 176 Sin Ming Drive #04-02 Singapore 575721

Tel: 64515752 (2 Lines) . Fax: 64514658

GST & Reg No. 201629438M

27/08/2019

Owner: SKYWAY MOTOR PTE LTD

## ESTIMATE TO REPAIR TOYOTA C-HR - SLQ4985A

balance b/f \$ 31,343.21

|      |                                       |                          |                     |              |
|------|---------------------------------------|--------------------------|---------------------|--------------|
| 1pc  | front sport rim                       | <i>nu</i> s.nett         | \$ 680.00           | ✓            |
| 1pc  | front RH tyre ( 215/60R17 )           | <i>58.50sn nu</i> s.nett | \$ 195.00           | <i>302sn</i> |
| 1set | front number plate & casing           | <i>sn</i> s.nett         | \$ 50.00            | <i>x</i>     |
|      | towing                                | <i>(B11)</i>             | \$ 120.00           | <i>100d</i>  |
|      | alignment                             |                          |                     |              |
|      | remove & refix front undercarriage    |                          | \$ 280.00           | <i>240d</i>  |
|      | remove & refix front windscreen glass |                          | \$ 150.00           | <i>120d</i>  |
|      | reset & reprogram PCS sensor          |                          | \$ 280.00           | <i>150d</i>  |
|      | reset ECU                             | <i>nn</i>                | \$ 380.00           | <i>x</i>     |
|      | sealant                               | <i>nel</i>               | \$ 80.00            | <i>40sn</i>  |
|      | tuffkote                              |                          | \$ 280.00           | <i>90d</i>   |
|      | wiring                                |                          | \$ 250.00           | <i>40d</i>   |
|      | spray painting                        |                          | \$ 2,000.00         | <i>1200d</i> |
|      | labour charges                        |                          | \$ 1,800.00         | <i>1000d</i> |
|      | Total                                 |                          | <u>\$ 37,888.21</u> |              |

41243.34



LKK Auto Consultants hence notify the Repairer of the following:

- To resurvey before/after spray painting
- To display damaged part(s) during resurvey
- Parts prices are subject to confirmation
- Third party survey is on a "Without Prejudice" basis
- No illegal modification(s) is allowed
- Supplementary item(s) must be resurveyed and is subject to final approval from Insurance Company

Acknowledged by Repairer

Signature:

Date:

# 輝陽汽車有限公司 HUI YANG MOTOR PTE. LTD.

Contact Add : SIN MING AUTOCARE Blk 176 Sin Ming Drive #04-02 Singapore 575721

Tel: 64515752 (2 Lines) . Fax: 64514658

GST & Reg No. 201629438M

27/08/2019

Owner: SKYWAY MOTOR PTE LTD

## SUPPLEMENTARY TO REPAIR TOYOTA C-HR - SLQ4985A

1pc RH side skirt  
1pc engine oil sum assy → 841.37  
1pc torque converter oil seal

CM \$ 681.50 ✓  
CM \$ 1,850.50 ✓  
M \$ 181.50 ✓

\$ 2,713.50  
\$ 678.38  
\$ 2,035.13

less 25%

4L gear oil  
4L engine oil  
reset ECU  
remove & refit engine & gear box

M \$ 200.00 508n 145n  
M \$ 160.00 508n 80n  
\$ 380.00 2001.  
\$ 580.00 3001

\$ 3,355.13





## Efficient Towing Services

403 Sin Ming Avenue #13-307, Sin Ming Garden, Singapore 570403

Ah Di Mobile: 8588 8877

Email: efficienttowing.sg@gmail.com

Business Reg. No. 53349344K

Collect

NO. 36454

### CASH SALE / JOB ORDER

Date: 27/8/19

Messrs: Cash  
车牌 SLA 4985 A 车型 Toyota CHR  
Vehicle No. SLA 4985 A Model No: Toyota CHR  
时间 (日/夜) 1858 联络号码 88140554  
Time (day/night): 1858 Contact No: 88140554  
由 West Coast lane  
Location: West Coast lane  
到 Autocare 04-02  
To: Autocare 04-02  
银额 100/- 其他 Others:  
Cash \$ 100/-  
经手人 Di Tow Truck Driver Name: Mike  
Authorised By: Di

- ☐ Jump Start/Changing of battery
- ☐ Tyre Replacement
- ☒ Accident/Breakdown
- ☐ Multi/Basement
- ☐ With Load/Cargo Box
- ☐ King Dolly
- ☐ Transport Charge
- ☐ Low Body Kit
- ☐ Door Opening Service
- ☐ Crane Up/Winch Out
- ☐ Collect Doc/Key
- ☐ Repo
- ☐ Woodlands and Tuas Checkpoint

注意: 本公司对所拖之车辆, 在进行中如有任何损失或破坏, 一概由车主自行负责。

Note: Vehicle is towed at owner's risk. The company accepts no responsibility for damages or other misdemeanour to your vehicle whilst being towed

E. & O. E.

## ...CLAIM SUBFOLDER...(Pending for Survey Report)

| CLAIM SUBFOLDER TRACKING |             |               |  |   |   |             |   |
|--------------------------|-------------|---------------|--|---|---|-------------|---|
| Case                     | Notified    | Est Submitted | Adj Assigned   | Adj Rpt   | Adj Submitted                                     | Ins Auth'ed | Status  |
| Main                     | 09 Sep 2019 |               | 09 Sep 2019<br>12:02<br><a href="#">Edit Adj Rpt</a> | <b>\$S\$17,200.00</b><br><a href="#">Edit Estimates</a> | <b>\$S\$17,200.00</b><br><a href="#">View Rpt</a> |             | <b>Pending for Survey Report</b><br><a href="#">Cancel Case</a> |

| Main  | Reference   | Claim Details          | Documents  | Show All |         |             |              |            |       |
|---|---|------------------------|--|----------|---------|-------------|--------------|------------|-------|
| <b>CLAIM SUBFOLDER DETAILS</b> <span style="float: right;">[Created by insurer]</span>  |   |                        |  |          |         |             |              |            |       |
| Insured:  | -, Co. Reg. No.: -  |                        |  |          |         |             |              |            |       |
| Main Claimant:  | SKYWAY MOTOR PTE LTD, Co. Reg. No.: 199904194N  |                        |  |          |         |             |              |            |       |
| Vehicle Reg. No.:   | SLQ4985A  | Date of Loss:          | 27/08/2019 16:00 - :59<br>[25 Months and 14 Days From LTA Reg Date (Man Yr)] |          |         |             |              |            |       |
| Claim Type:   | TP / SNM19D204053C02  | Policy/Cover Note No.: | DMCVSN14178819055  |          |         |             |              |            |       |
| Vehicle Reg. No. (Insured):   | YM457B,DMCVSN14178819055  | Policy No. (Claimant): | 28795104-03 MCX  |          |         |             |              |            |       |
|   |   | Excess:                | \$S\$0.00  |          |         |             |              |            |       |
| Repairer:   | Hui Yang Motor Pte Ltd (HQ) 176 Sin Ming Drive #04-02, Sin Ming AutoCare, 575721 Sin Ming - Tel: 64515752       |                        |  |          |         |             |              |            |       |
| Handling Insurer:   | China Taiping Insurance (Singapore) Pte. Ltd. (HQ) - Tel: 6389 6111 ... [Handled by Chong Boon Sen]             |                        |  |          |         |             |              |            |       |
| Claimant's Insurer:   | MSIG Insurance (Singapore) Pte. Ltd. (HQ) - Tel: +65 6827 7888  |                        |  |          |         |             |              |            |       |
| Adjuster:   | LKK Auto Consultants Pte Ltd (HQ) - Tel: 6256-3561 ... [Handled by KENNETH KONG] ... [Final Rpt due 18/09/2019] |                        |  |          |         |             |              |            |       |
| <b>ASSOCIATED MAIL RECEIVED</b> <span style="float: right;"><a href="#">View All</a> <a href="#">Compose Case Mail</a></span>   |   |                        |  |          |         |             |              |            |       |
| There are no mail for this case.  |   |                        |  |          |         |             |              |            |       |
| <b>ALL ASSOCIATED TASKS</b> <span style="float: right;"><a href="#">View All</a> <a href="#">Search Tasks</a> <a href="#">Create New Task</a> <a href="#">Complete</a></span> |   |                        |  |          |         |             |              |            |       |
| Due Date  | Priority  | Type                   | Task Group   | Subject  | Handler | Assigned By | Completed On | Created On | Done? |
| No results.   |   |                        |  |          |         |             |              |            |       |

## Claim Documents

\*SLQ4985A (SNM19D204053C02)  
[YM457B,DMCVSN14178819055]





TP  
SKYWAY MOTOR PTE LTD  
Aug 27 2019 4:00PM  
[-]  
Hui Yang Motor Pte Ltd

|                    |                 |  |               |  |  |                    |  |  |                                 |           |                                     |
|--------------------|-----------------|--|---------------|--|--|--------------------|--|--|---------------------------------|-----------|-------------------------------------|
| Upload Documents   |                 |  | Upload Photos |  |  | Compose New Letter |  |  | View <div>View in Browser</div> |           |                                     |
| Assessment Reports |                 |  |               |  |  |                    |  |  | 1 per page                      |           | <input checked="" type="checkbox"/> |
| No                 | Finalized On    | Hui Yang Motor Pte Ltd (HQ)                          |               |  |  |                    |  |  |                                 | Thumbnail | Print                               |
| 1                  | 03/09/19 10:27  | Accident Statement                                   |               |  |  |                    |  |  |                                 | Load HTM  |                                     |
|                    |                 |  |               |  |  |                    |  |  |                                 |           |                                     |
| Photos/Images      |                 |  |               |  |  |                    |  |  | 3 per page                      |           | <input checked="" type="checkbox"/> |
| No                 | Finalized On    | Hui Yang Motor Pte Ltd (HQ)                          |               |  |  |                    |  |  |                                 | Thumbnail | Print                               |
| 1                  | 03/09/19 10:27  | Accident Photo<br>[Linked Accident Report Documents] |               |  |  |                    |  |  |                                 | Load JPG  | <input checked="" type="checkbox"/> |
| 2                  | 03/09/19 10:27  | Accident Photo<br>[Linked Accident Report Documents] |               |  |  |                    |  |  |                                 | Load JPG  | <input checked="" type="checkbox"/> |
| 3                  | 03/09/19 10:27  | Accident Photo<br>[Linked Accident Report Documents] |               |  |  |                    |  |  |                                 | Load JPG  | <input checked="" type="checkbox"/> |
| 4                  | 03/09/19 10:27  | Accident Photo<br>[Linked Accident Report Documents] |               |  |  |                    |  |  |                                 | Load JPG  | <input checked="" type="checkbox"/> |
| 5                  | 03/09/19 10:27  | Accident Photo<br>[Linked Accident Report Documents] |               |  |  |                    |  |  |                                 | Load JPG  | <input checked="" type="checkbox"/> |
| 6                  | 03/09/19 10:27  | Accident Photo<br>[Linked Accident Report Documents] |               |  |  |                    |  |  |                                 | Load JPG  | <input checked="" type="checkbox"/> |
| 7                  | 03/09/19 10:27  | Accident Photo<br>[Linked Accident Report Documents] |               |  |  |                    |  |  |                                 | Load JPG  | <input checked="" type="checkbox"/> |
| 8                  | 03/09/19 10:27  | Accident Photo<br>[Linked Accident Report Documents] |               |  |  |                    |  |  |                                 | Load JPG  | <input checked="" type="checkbox"/> |
| 9                  | 03/09/19 10:27  | Accident Photo<br>[Linked Accident Report Documents] |               |  |  |                    |  |  |                                 | Load JPG  | <input checked="" type="checkbox"/> |
| No                 | Relabel/Reorder | LKK Auto Consultants Pte Ltd (HQ)                    |               |  |  |                    |  |  |                                 | Thumbnail | Print                               |
| 1                  | 14/10/19 12:04  | General View   |               |  |  |                    |  |  |                                 | Load JPG  | <input checked="" type="checkbox"/> |
| 2                  | 14/10/19 12:04  | General View   |               |  |  |                    |  |  |                                 | Load JPG  | <input checked="" type="checkbox"/> |
| 3                  | 14/10/19 12:04  | General View   |               |  |  |                    |  |  |                                 | Load JPG  | <input checked="" type="checkbox"/> |
| 4                  | 14/10/19 12:04  | General View   |               |  |  |                    |  |  |                                 | Load JPG  | <input checked="" type="checkbox"/> |
| 5                  | 14/10/19 12:04  | General View   |               |  |  |                    |  |  |                                 | Load JPG  | <input checked="" type="checkbox"/> |
| 6                  | 14/10/19 12:04  | General View   |               |  |  |                    |  |  |                                 | Load JPG  | <input checked="" type="checkbox"/> |
| 7                  | 14/10/19 12:04  | General View   |               |  |  |                    |  |  |                                 | Load JPG  | <input checked="" type="checkbox"/> |
| 8                  | 14/10/19 12:04  | General View   |               |  |  |                    |  |  |                                 | Load JPG  | <input checked="" type="checkbox"/> |
| 9                  | 14/10/19 12:04  | General View   |               |  |  |                    |  |  |                                 | Load JPG  | <input checked="" type="checkbox"/> |
| 10                 | 14/10/19 12:04  | General View   |               |  |  |                    |  |  |                                 | Load JPG  | <input checked="" type="checkbox"/> |
| 11                 | 14/10/19 12:04  | General View   |               |  |  |                    |  |  |                                 | Load JPG  | <input checked="" type="checkbox"/> |
| 12                 | 14/10/19 12:04  | General View   |               |  |  |                    |  |  |                                 | Load JPG  | <input checked="" type="checkbox"/> |
| 13                 | 14/10/19 12:04  | General View   |               |  |  |                    |  |  |                                 | Load JPG  | <input checked="" type="checkbox"/> |
| 14                 | 14/10/19 12:04  | General View   |               |  |  |                    |  |  |                                 | Load JPG  | <input checked="" type="checkbox"/> |
| 15                 | 14/10/19 12:04  | General View   |               |  |  |                    |  |  |                                 | Load JPG  | <input checked="" type="checkbox"/> |
| 16                 | 14/10/19 12:04  | General View   |               |  |  |                    |  |  |                                 | Load JPG  | <input checked="" type="checkbox"/> |
| 17                 | 14/10/19 12:04  | General View   |               |  |  |                    |  |  |                                 | Load JPG  | <input checked="" type="checkbox"/> |
| 18                 | 14/10/19 12:04  | General View   |               |  |  |                    |  |  |                                 | Load JPG  | <input checked="" type="checkbox"/> |
| 19                 | 14/10/19 12:04  | General View   |               |  |  |                    |  |  |                                 | Load JPG  | <input checked="" type="checkbox"/> |
| 20                 | 14/10/19 12:04  | General View   |               |  |  |                    |  |  |                                 | Load JPG  | <input checked="" type="checkbox"/> |
| 21                 | 14/10/19 12:04  | General View   |               |  |  |                    |  |  |                                 | Load JPG  | <input checked="" type="checkbox"/> |
| 22                 | 14/10/19 12:04  | General View   |               |  |  |                    |  |  |                                 | Load JPG  | <input checked="" type="checkbox"/> |
| 23                 | 14/10/19 12:04  | General View   |               |  |  |                    |  |  |                                 | Load JPG  | <input checked="" type="checkbox"/> |
| 24                 | 14/10/19 12:04  | General View   |               |  |  |                    |  |  |                                 | Load JPG  | <input checked="" type="checkbox"/> |
| 25                 | 14/10/19 12:04  | General View   |               |  |  |                    |  |  |                                 | Load JPG  | <input checked="" type="checkbox"/> |
| 26                 | 14/10/19 12:04  | General View   |               |  |  |                    |  |  |                                 | Load JPG  | <input checked="" type="checkbox"/> |
| 27                 | 14/10/19 12:04  | General View   |               |  |  |                    |  |  |                                 | Load JPG  | <input checked="" type="checkbox"/> |

| Assessment Reports |                 |  | 1 per page | <input checked="" type="checkbox"/> |
|--------------------|-----------------|--|------------|-------------------------------------|
| No                 | Finalized On    | Hui Yang Motor Pte Ltd (HQ)                          | Thumbnail  | Print                               |
|                    |                 |  |            | <input checked="" type="checkbox"/> |
| 28                 | 14/10/19 12:04  | General View   | Load JPG   | <input checked="" type="checkbox"/> |
| 29                 | 14/10/19 12:04  | General View   | Load JPG   | <input checked="" type="checkbox"/> |
| 30                 | 14/10/19 12:04  | General View   | Load JPG   | <input checked="" type="checkbox"/> |
| 31                 | 14/10/19 12:04  | General View   | Load JPG   | <input checked="" type="checkbox"/> |
| 32                 | 14/10/19 12:04  | General View   | Load JPG   | <input checked="" type="checkbox"/> |
| 33                 | 14/10/19 12:04  | General View   | Load JPG   | <input checked="" type="checkbox"/> |
| 34                 | 14/10/19 12:04  | General View   | Load JPG   | <input checked="" type="checkbox"/> |
| 35                 | 14/10/19 12:04  | General View   | Load JPG   | <input checked="" type="checkbox"/> |
| 36                 | 14/10/19 12:07  | Reinspection Photo                                   | Load JPG   | <input checked="" type="checkbox"/> |
| 37                 | 14/10/19 12:07  | Reinspection Photo                                   | Load JPG   | <input checked="" type="checkbox"/> |
| 38                 | 14/10/19 12:07  | Reinspection Photo                                   | Load JPG   | <input checked="" type="checkbox"/> |
| 39                 | 14/10/19 12:07  | Reinspection Photo                                   | Load JPG   | <input checked="" type="checkbox"/> |
| 40                 | 14/10/19 12:07  | Reinspection Photo                                   | Load JPG   | <input checked="" type="checkbox"/> |
| 41                 | 14/10/19 12:07  | Reinspection Photo                                   | Load JPG   | <input checked="" type="checkbox"/> |
| 42                 | 14/10/19 12:07  | Reinspection Photo                                   | Load JPG   | <input checked="" type="checkbox"/> |
| 43                 | 14/10/19 12:07  | Reinspection Photo                                   | Load JPG   | <input checked="" type="checkbox"/> |
| 44                 | 14/10/19 12:07  | Reinspection Photo                                   | Load JPG   | <input checked="" type="checkbox"/> |
| 45                 | 14/10/19 12:07  | Reinspection Photo                                   | Load JPG   | <input checked="" type="checkbox"/> |
| 46                 | 14/10/19 12:07  | Reinspection Photo                                   | Load JPG   | <input checked="" type="checkbox"/> |
| 47                 | 14/10/19 12:07  | Reinspection Photo                                   | Load JPG   | <input checked="" type="checkbox"/> |
| 48                 | 14/10/19 12:07  | Reinspection Photo                                   | Load JPG   | <input checked="" type="checkbox"/> |
| 49                 | 14/10/19 12:07  | Reinspection Photo                                   | Load JPG   | <input checked="" type="checkbox"/> |
| 50                 | 14/10/19 12:07  | Reinspection Photo                                   | Load JPG   | <input checked="" type="checkbox"/> |
| 51                 | 14/10/19 12:07  | Reinspection Photo                                   | Load JPG   | <input checked="" type="checkbox"/> |
| 52                 | 14/10/19 12:07  | Reinspection Photo                                   | Load JPG   | <input checked="" type="checkbox"/> |
| Documentation      |                 |  | 1 per page | <input checked="" type="checkbox"/> |
| No                 | Finalized On    | Hui Yang Motor Pte Ltd (HQ)                          | Thumbnail  | Print                               |
| 1                  | 03/09/19 09:51  | Sketch Plan<br>[Linked Accident Report Documents]    | Load TIF   |                                     |
| 2                  | 03/09/19 09:51  | Sketch Plan #2<br>[Linked Accident Report Documents] | Load TIF   |                                     |
| 3                  | 03/09/19 09:51  | Sketch Plan #3<br>[Linked Accident Report Documents] | Load TIF   |                                     |
| 4                  | 03/09/19 09:51  | Sketch Plan #4<br>[Linked Accident Report Documents] | Load TIF   |                                     |
| No                 | Relabel/Reorder | LKK Auto Consultants Pte Ltd (HQ)                    | Thumbnail  | Print                               |
| 1                  | 30/10/19 11:25  | Supplementary  | Load PDF   |                                     |

### Linked Accident Report Documents

| Assessment Reports |                |                             | 1 per page | <input checked="" type="checkbox"/> |
|--------------------|----------------|-----------------------------|------------|-------------------------------------|
| No                 | Finalized On   | Hui Yang Motor Pte Ltd (HQ) | Thumbnail  | Print                               |
| 1                  | 03/09/19 10:27 | Accident Statement          | Load HTM   |                                     |
| Photos/Images      |                |                             | 3 per page | <input checked="" type="checkbox"/> |
| No                 | Finalized On   | Hui Yang Motor Pte Ltd (HQ) | Thumbnail  | Print                               |
| 1                  | 03/09/19 10:27 | Accident Photo              | Load JPG   | <input checked="" type="checkbox"/> |
| 2                  | 03/09/19 10:27 | Accident Photo              | Load JPG   | <input checked="" type="checkbox"/> |
| 3                  | 03/09/19 10:27 | Accident Photo              | Load JPG   | <input checked="" type="checkbox"/> |
| 4                  | 03/09/19 10:27 | Accident Photo              | Load JPG   | <input checked="" type="checkbox"/> |
| 5                  | 03/09/19 10:27 | Accident Photo              | Load JPG   | <input checked="" type="checkbox"/> |
| 6                  | 03/09/19 10:27 | Accident Photo              | Load JPG   | <input checked="" type="checkbox"/> |
| 7                  | 03/09/19 10:27 | Accident Photo              | Load JPG   | <input checked="" type="checkbox"/> |
| 8                  | 03/09/19 10:27 | Accident Photo              | Load JPG   | <input checked="" type="checkbox"/> |
| 9                  | 03/09/19 10:27 | Accident Photo              | Load JPG   | <input checked="" type="checkbox"/> |
| Documentation      |                |                             | 1 per page | <input checked="" type="checkbox"/> |

| Assessment Reports |                |                             |   | 1 per page | <input checked="" type="checkbox"/> |
|--------------------|----------------|-----------------------------|---|------------|-------------------------------------|
| No                 | Finalized On   |                             |   | Thumbnail  | Print                               |
| No                 | Finalized On   | Hui Yang Motor Pte Ltd (HQ) |   | Thumbnail  | Print                               |
| 1                  | 03/09/19 09:51 | Sketch Plan                 |  | Load TIF   |                                     |
| 2                  | 03/09/19 09:51 | Sketch Plan #2              |  | Load TIF   |                                     |
| 3                  | 03/09/19 09:51 | Sketch Plan #3              |  | Load TIF   |                                     |
| 4                  | 03/09/19 09:51 | Sketch Plan #4              |  | Load TIF   |                                     |

## Documents Checklist

| DOCUMENTS CHECKLIST  | Reset | Save | Print |
|--|-------|------|-------|
| There are no document checklists configured.   |       |      |       |
| <b>Our Checklist Remarks - LKK Auto Consultants Pte Ltd (HQ)</b> <div style="border: 1px solid black; height: 40px; margin-top: 5px;"></div>       |       |      |       |
| <b>Show Remarks To:</b> <input type="checkbox"/> Handling Insurer<br><small>Note: Remarks are private unless you show it to other parties.</small> |       |      |       |

## LKK Auto Consultants Pte Ltd (Co.Reg.No:199607198R)

51 Ubi Ave 1 #01-25, Paya Ubi Industrial Park

Singapore 408933

Tel: 6256-3561 Fax: 6844-8805 Email: sur@lkkauto.com;assignments@lkkauto.com

## VEHICLE DAMAGE INSPECTION REPORT

Our File No: CS/CTI19015639/KSD3E2

Date: 30/10/2019

## REFERENCE

Handling Insurer: China Taiping Insurance (Singapore) Pte. Ltd. Policy No: DMCVSN14178819055

Claimant Vehicle No: SLQ4985A Insured Vehicle No: YM457B,DMCVSN14178819055

Date of Loss: 27/08/2019 Nature of Claim: TP Claim No: SNM19D204053C02

## DESCRIPTION &amp; IDENTIFICATION OF VEHICLE

Reg No: SLQ4985A

Make & Model: TOYOTA C-HR, 1.8 HYBRID ICON/DYNAMIC (A) Engine No: 2ZR8120864

Reg. Date: 13/07/2017 (Man. Year: 2017) Chassis No: ZYX102044570

Colour: Metallic Red Odometer: 197243 km

Engine Capacity: 1797 cc

Market Value/New Car Price: N/A

Sum Insured (S\$): Market Value/New Car Price

## CONDITION OF VEHICLE AT THE TIME OF SURVEY

General Condition: Steering (Serviceable): Yes Footbrake (Serviceable): Yes

Handbrake (Serviceable): Yes Engine Modification: No Pre-accident Condition:

## CONDITION OF TYRES

Front Tyre Size: 215/60 R17 Rear Tyre Size: 215/60 R17

Front Left Side: Davanti 3 mm Rear Left Side: Davanti 5 mm

Front Right Side: Davanti 3 mm Rear Right Side: Davanti 5 mm

The above values represent the remaining tyre treads depth

| COST OF CLAIMS                           | Repairer's       | Adjuster's       | Difference       | Diff %       |
|--|------------------|------------------|------------------|--------------|
| Parts                                    | 34,743.34        | 18,057.37        | 16,685.97        | 48.03        |
| Miscellaneous Items                      | 0.00             | 0.00             | 0.00             |              |
| Labour                                   | 6,500.00         | 3,440.00         | 3,060.00         | 47.08        |
| Paintwork Labour                         | 0.00             | 0.00             | 0.00             |              |
| Towing                                   | 0.00             | 0.00             | 0.00             |              |
| <b>Calculated Gross Total (S\$)</b>      | <b>41,243.34</b> | <b>21,497.37</b> | <b>19,745.97</b> | <b>47.88</b> |
| <b>Approved Total (Overridden) (S\$)</b> |                  | <b>17,200.00</b> |                  |              |
| <b>(S\$)</b>                             | <b>41,243.34</b> | <b>17,200.00</b> | <b>24,043.34</b> | <b>58.30</b> |
| <b>+ GST 7.00/7.00% (S\$)</b>            | <b>2,887.03</b>  | <b>1,204.00</b>  | <b>1,683.03</b>  | <b>58.30</b> |
| <b>Nett Amount (S\$)</b>                 | <b>44,130.37</b> | <b>18,404.00</b> | <b>25,726.37</b> | <b>58.30</b> |

## INSPECTION

Date of Assignment: 09/09/2019

Date Inspected: 04/09/2019 Inspected At: Hui Yang Motor Pte Ltd (HQ)  
176 Sin Ming Drive #04-02, Sin Ming  
AutoCare  
Singapore 575721

Estimated Period of Repair: 12.0 days

Adjuster: KENNETH KONG

Manager: Hiew May Fung

*NOTE: This report represents our findings at the time and place of inspection stated herein. Such inspection has been carried out to the best of our knowledge and ability but any other liability under any other circumstances is hereby expressly excluded.*

## REPAIR DETAILS

### Reference

|                      |  |   |
|----------------------|--|---|
| <b>Part Source:</b>  | MRM-SG   | Version: 1.0 (Last Synchronised: 30 Oct 2019)                             |
| <b>Parts:</b>        | M1-SUV   | TOYOTA C-HR 1.8 HYBRID ICON/DYNAMIC (A) (Catalogue:Merimen Singapore 1.0) |
| <b>Labour:</b>       | Repairer's   | (Price-denominated Standard List)   |
| <b>Print Code:</b>   | (Unsubmitted, no print-code for SLQ4985A)  |   |
| <b>Validity:</b>     | These estimates are valid only if they contain the print code (above) on all estimate pages, running page numbers with the END OF ESTIMATES marker on the last estimate page |   |
| <b>Further Info:</b> | Items/values not in reference catalogue are prefixed with an asterisk *.   |   |

### Recommended Parts

| No. | Qty | Part No. | Particulars                               | Condition              | Repairer's  | Amount       |
|-----|-----|----------|---|------------------------|-------------|--------------|
| 1   | 1   |          | *FRONT BONNET                             | Bent                   | 972.55 FL   | *972.55 FL   |
| 2   | 1   |          | *FRONT BONNET HINGE                       | O/S Distorted          | 282.90 FL   | *141.45 FL   |
| 3   | 1   |          | *FRONT BONNET CARDBOARD                   | Serviceable            | 371.75 FL   | *- FL        |
| 4   | 8   |          | *FRONT BONNET CARDBOARD CLIP              | Not Necessary          | 40.00 FL    | *- FL        |
| 5   | 1   |          | *FRONT BONNET INNER LOCK                  | Distorted              | 274.10 FL   | *274.10 FL   |
| 6   | 1   |          | *FRONT BONNET INNER LOCK CABLE            | Serviceable            | 181.60 FL   | *- FL        |
| 7   | 1   |          | *FRONT CENTRE GRILLE BASE                 | Cracked                | 591.45 FL   | *422.92 FL   |
| 8   | 1   |          | *FRONT CENTRE GRILLE GARNISH              | Serviceable            | 371.50 FL   | *- FL        |
| 9   | 1   |          | *FRONT CENTRE GRILLE TOYOTA LOGO          | Serviceable            | 691.45 FL   | *- FL        |
| 10  | 1   |          | *FRONT CENTRE GRILLE TOP GARNISH          | Serviceable            | 381.90 FL   | *- FL        |
| 11  | 1   |          | *FRONT CENTRE GRILLE TOP RUBBER           | Serviceable            | 174.45 FL   | *- FL        |
| 12  | 1   |          | *FRONT CENTRE GRILLE INNER PCS SENSOR     | Serviceable            | 981.90 FL   | *- FL        |
| 13  | 1   |          | *FRONT HEADLAMP                           | O/S Broken             | 5,642.80 FL | *2,501.00 FL |
| 14  | 1   |          | *FRONT HEADLAMP RH LOWER BEAM             | Distorted              | 271.75 FL   | *271.75 FL   |
| 15  | 1   |          | *FRONT BUMPER                             | Torn                   | 974.45 FL   | *631.90 FL   |
| 16  | 1   |          | *FRONT BUMPER SIDE RETAINER               | O/S Cracked            | 266.70 FL   | *133.35 FL   |
| 17  | 1   |          | *FRONT BUMPER CLIP<br>(20PCS)             | Necessary (15Pcs Only) | 100.00 FL   | *75.00 FL    |
| 18  | 1   |          | *FRONT BUMPER GRILLE                      | Serviceable            | 274.45 FL   | *- FL        |
| 19  | 1   |          | *FRONT BUMPER LOWER LID                   | Distorted / Dented     | 680.00 FL   | *494.20 FL   |
| 20  | 1   |          | *FRONT BUMPER RH SIDE GARNISH             | Distorted / Dented     | 374.75 FL   | *374.75 FL   |
| 21  | 1   |          | *FRONT BUMPER REINFORCEMENT               | Repair                 | 581.10 FL   | *- FL        |
| 22  | 2   |          | *FRONT BUMPER REINFORCEMENT SIDE BRACKET  | Repair                 | 264.20 FL   | *- FL        |
| 23  | 1   |          | *FRONT BUMPER SPONGE                      | Cracked                | 181.90 FL   | *181.90 FL   |
| 24  | 1   |          | *FRONT BUMPER LOWER REINFORCEMENT         | Repair                 | 561.90 FL   | *- FL        |
| 25  | 2   |          | *FRONT BUMPER LOWER REINFORCEMENT BRACKET | Repair                 | 282.90 FL   | *- FL        |
| 26  | 1   |          | *FRONT BUMPER LOWER SPONGE                | Cracked                | 174.45 FL   | *174.45 FL   |
| 27  | 1   |          | *FRONT BUMPER LOWER COVER                 | Cracked                | 182.50 FL   | *182.50 FL   |
| 28  | 1   |          | *FRONT SUPPORT TOP PANEL                  | Repair                 | 381.85 FL   | *- FL        |
| 29  | 2   |          | *FRONT SUPPORT SIDE PANEL                 | Repair                 | 563.70 FL   | *- FL        |
| 30  | 1   |          | *FRONT SUPPORT LOWER PANEL                | Repair                 | 225.25 FL   | *- FL        |
| 31  | 2   |          | *FRONT SUPPORT PANEL SIDE GARNISH         | Serviceable            | 355.50 FL   | *- FL        |
| 32  | 1   |          | *FRONT SUPPORT PANEL TOP GARNISH          | Mtg Distorted          | 374.45 FL   | *258.85 FL   |
| 33  | 1   |          | *FRONT SUPPORT PANEL LOWER GARNISH        | Serviceable            | 289.90 FL   | *- FL        |
| 34  | 1   |          | *FRONT AIR-CON CONDENSER                  | Serviceable            | 1,218.50 FL | *- FL        |
| 35  | 1   |          | *FRONT AIR-CON CONDENSOR PIPE 1           | Serviceable            | 189.25 FL   | *- FL        |
| 36  | 1   |          | *FRONT AIR-CON CONDENSOR PIPE 2           | Serviceable            | 188.52 FL   | *- FL        |
| 37  | 1   |          | *FRONT AIR-CON COMPRESSOR                 | Serviceable            | 2,821.45 FL | *- FL        |
| 38  | 1   |          | *FRONT AIR-CON COMPRESSOR PIPE            | Serviceable            | 361.58 FL   | *- FL        |
| 39  | 1   |          | *FRONT RADIATOR                           | Serviceable            | 1,718.80 FL | *- FL        |
| 40  | 1   |          | *FRONT RADIATOR TOP HOSE                  | Serviceable            | 61.10 FL    | *- FL        |

Report was unsubmitted during this print-out.

| No. | Qty | Part No. | Particulars                               | Condition     | Repairer's  | Amount       |
|-----|-----|----------|---|---------------|-------------|--------------|
| 41  | 1   |          | *FRONT RADIATOR LOWER HOSE                | Serviceable   | 121.35 FL   | *- FL        |
| 42  | 1   |          | *FRONT RADIATOR COWLING                   | Serviceable   | 374.80 FL   | *- FL        |
| 43  | 1   |          | *FRONT WIPER TANK                         | Dented        | 281.50 FL   | *281.50 FL   |
| 44  | 1   |          | *FRONT WIPER TANK MOTOR                   | Serviceable   | 181.00 FL   | *- FL        |
| 45  | 1   |          | *FRONT WINDSCREEN GLASS                   | Cracked       | 1,812.45 FL | *1,712.45 FL |
| 46  | 1   |          | *FRONT WINDSCREEN REVERSE MIRROR          | Missing       | 281.50 FL   | *281.50 FL   |
| 47  | 1   |          | *FRONT WINDSCREEN MOULDING                | Necessary     | 181.90 FL   | *181.90 FL   |
| 48  | 1   |          | *FRONT ENGINE LOWER COVER                 | Cracked       | 930.00 FL   | *930.00 FL   |
| 49  | 1   |          | *FRONT ENGINE LOWER COVER RH SIDE GARNISH | Cracked       | 277.00 FL   | *277.00 FL   |
| 50  | 1   |          | *FRONT RH FENDER                          | Bent          | 781.90 FL   | *781.90 FL   |
| 51  | 1   |          | *FRONT RH FENDER HYBRID EMBLEM            | Necessary     | 121.50 FL   | *121.50 FL   |
| 52  | 1   |          | *FRONT FENDER PROTECTOR                   | O/S Missing   | 748.20 FL   | *374.20 FL   |
| 53  | 1   |          | *FRONT FENDER CONER GARNISH               | Serviceable   | 151.50 FL   | *- FL        |
| 54  | 1   |          | *FRONT FENDER RH INNER SHIELD             | Torn          | 381.90 FL   | *381.90 FL   |
| 55  | 10  |          | *FRONT FENDER RH INNER SHIELD CLIP        | Necessary     | 50.00 FL    | *50.00 FL    |
| 56  | 1   |          | *FRONT FENDER RH INNER GARNISH            | Cracked       | 121.50 FL   | *121.50 FL   |
| 57  | 1   |          | *FRONT FENDER RH INNER BRACKET            | Bent          | 135.85 FL   | *135.85 FL   |
| 58  | 1   |          | *FRONT RH ABSORBER                        | Bent          | 281.50 FL   | *281.50 FL   |
| 59  | 1   |          | *FRONT RH KNUCKLE ARM                     | Bent          | 381.25 FL   | *381.25 FL   |
| 60  | 1   |          | *FRONT RH KNUCKLE BEARING                 | Necessary     | 285.80 FL   | *285.80 FL   |
| 61  | 1   |          | *FRONT RH LOWER ARM                       | Bent          | 321.50 FL   | *321.50 FL   |
| 62  | 1   |          | *FRONT RH DRIVE SHALF                     | Bent          | 1,520.50 FL | *1,520.50 FL |
| 63  | 1   |          | *FRONT RH TIE ROD                         | Distorted     | 181.50 FL   | *181.50 FL   |
| 64  | 1   |          | *FRONT RH TIE ROD END                     | Distorted     | 191.50 FL   | *191.50 FL   |
| 65  | 1   |          | *FRONT CROSSMEMBER                        | Bent          | 2,850.00 FL | *2,673.90 FL |
| 66  | 1   |          | *FRONT STEERING RACK                      | Bent / Jammed | 1,950.80 FL | *1,671.80 FL |
| 67  | 1   |          | *FRONT RH DOOR                            | Repair        | 1,150.50 FL | *- FL        |
| 68  | 1   |          | *FRONT RH SIDE MIRROR                     | Cracked       | 581.50 FL   | *581.50 FL   |
| 69  | 1   |          | *FRONT RH SIDE MIRROR COVER               | Cracked       | 281.50 FL   | *281.50 FL   |
| 70  | 1   |          | *FRONT SPORT RIM                          | Dented        | 680.00 FS   | *680.00 FS   |
| 71  | 1   |          | *FRONT RH TYRE (215/60R17) (30%)          | Punctured     | 195.00 FS   | *58.50 FS    |
| 72  | 1   |          | *FRONT NUMBER PLATE & CASING              | Serviceable   | 50.00 FS    | *- FS        |
| 73  | 1   |          | *SEALANT                                  | Necessary     | 80.00 FS    | *40.00 FS    |
| 74  | 1   |          | *RH SIDE SKIRT                            | Cracked       | 681.50 FL   | *681.50 FL   |
| 75  | 1   |          | *ENGINE OIL SUM ASSY                      | Cracked       | 1,850.50 FL | *841.37 FL   |
| 76  | 1   |          | *TORQUE CONVERTER OIL SEAL                | Necessary     | 181.50 FL   | *181.50 FL   |
| 77  | 1   |          | *4L GEAR OIL (50%)                        | Necessary     | 200.00 FS   | *100.00 FS   |
| 78  | 1   |          | *4L ENGINE OIL (50%)                      | Necessary     | 160.00 FS   | *80.00 FS    |

F=Franchise part. S=SpcNett. L=ListItemDisc.

|  |                  |                  |
|--|------------------|------------------|
| <b>Sub Total (\$\$)</b>                                    | <b>45,869.45</b> | <b>23,756.99</b> |
| <b>- List Item Discount on L Items 25.00/25.00% (\$\$)</b> | <b>11,126.11</b> | <b>5,699.62</b>  |
| <b>Total Parts (\$\$)</b>                                  | <b>34,743.34</b> | <b>18,057.37</b> |

Report was unsubmitted during this print-out.

## Recommended Miscellaneous Items

There are no new miscellaneous items selected.

## Recommended Labour

| No                      | Particulars                           | Lab.Type | Repairer's | Amount   |
|-------------------------|---------------------------------------|----------|------------|----------|
| <b>Labour Items</b>     |                                       |          |            |          |
| 1                       | TOWING                                | New      | 120.00     | 100.00   |
| 2                       | ALIGNMENT (NPA)                       | New      | 0.00       | 0.00     |
| 3                       | REMOVE & REFIX FRONT UNDERCARRIAGE    | New      | 280.00     | 240.00   |
| 4                       | REMOVE & REFIX FRONT WINDSCREEN GLASS | New      | 150.00     | 120.00   |
| 5                       | RESET & REPROGRAM PCS SENSOR          | New      | 280.00     | 150.00   |
| 6                       | RESET ECU                             | New      | 380.00     | 0.00     |
| 7                       | TUFFKOTE                              | New      | 280.00     | 90.00    |
| 8                       | WIRING                                | New      | 250.00     | 40.00    |
| 9                       | SPRAY PAINTING                        | New      | 2,000.00   | 1,200.00 |
| 10                      | LABOUR CHARGES                        | New      | 1,800.00   | 1,000.00 |
| 11                      | RESET ECU                             | New      | 380.00     | 200.00   |
| 12                      | REMOVE & REFIT ENGINE & GEAR BOX      | New      | 580.00     | 300.00   |
| Gross Labour Cost (S\$) |                                       |          | 6,500.00   | 3,440.00 |

Report was unsubmitted during this print-out.

&lt; END OF ESTIMATES &gt;