

# NATIONAL Assessment Centre Services

Date In: 03/09/19	Job description	Date & Time Completed	Done by
Ref No: NA/A1619015582/13	SAS e-filing		
Veh No: SKW94445	E-mail (within 8hrs, A/C 2hrs)		
D.O.A: 02/09/19 1620	i-Motor Claim Form		
OD TP Reporting Only	i-Motor W/O (Within: OD 2hrs, TP 4hrs)		
	i-Photo Uploaded		
TP Insurer:	Assessment/Survey Report		
	Ass't Report by Fax / Hand to Owner/Wksp		

Preferred Wksp / INC Assign Wksp / QW: ( N-51	Tel:	Fax:
TP Particulars:	Veh No: SMM80X	INC ( ) / Non-INC ( )
Owner / Driver: ( )	Tel:	( )
Policy No: ( )	Period: ( )	Cover Type: ( )
Confirmed by: ( )	Date:	Time: ( )
Insured/Driver Liability: ( ) %	[Note-Est. Status (WO): N: 0-20%; P: 21-79%; F: 80-100%]	
Year of Registration: ( )	Warranty: YES ( ) / NO ( )	
Excess: (\$ )	Loading: \$1,000 ( ) / \$2,000 ( )	

**General Remarks:-**

( ) Walk-In Customer: Customer's information strictly Confidential & Strictly NO refer of repairer.

( ) Total Loss Case: to e-mail Insurer URGENTLY.

Drive-In ( ) / Towed-In ( ); Invoice: YES ( ) / NO ( ); Towing Co. ( )

Remarks:- (INC hotline: 6788 6616)	Date & Time Completed	Done by
1) Apply for Transport Allowance ( ) / Courtesy Car ( )		
2) QC Check / Post Repair Inspection ( )		
3) Upload Resurvey Photo [Repair Cost > \$3000] ( )		

**Injury:** \_\_\_\_\_

Date/Time	Actions

NA1906681	<b>Invoice Preparation Checklist</b>	Ant (\$) 1st Bill	Ant (\$) Add Bill
<b>Claimant's Particulars :-</b>	1) AR: Accident Reporting (\$30);		
Driver/Owner:	2) DA: Damage Assessment (\$100); INC (\$80)		
Contact No:	3) TF: Towing Fee \$40/\$45		
Damaged Portion:	4) FT: Follow-Through Survey \$120		
QC Checked by (Engr-In-Charge):	5) FT: Follow-Through Survey (Resurvey) \$30		
<b>Auditors' Comments :-</b>	For claiming against INC Only (wef 10 Jan 2005)		
Cat. 1:	6) TR: Re-inspection \$75		
Cat. 2/3:	7) N1: Idac DA + SMRT Survey \$160		
	8) NTUC Additional Services:-		
	OD:		
	*N5: Courtesy Car / Tpt Allowance \$5		
	*N6: Repair Co-ordination \$10		
	*N7: Post Repair Inspection \$25		
	*N8: DV / Collect Excess Coordination \$5		
	TP (N11): TP (Non INC) against INC \$20		
	9) N12: Idac Mobile 30		
	Invoice dated	Fee Charged	
	Invoice dated	Fee Charged	



SINGAPORE ACCIDENT STATEMENT

IMPORTANT NOTICE

1. Please report correctly the details of the accident to speed up the claims process.
2. This Form must be completed by the Policyholder and/or the Authorised Driver.
3. Information provided must be as truthful and accurate as possible. Any wilful misrepresentation or withholding of material facts may allow insurance companies to repudiate policy liability.
4. The issue and acceptance of this Form by insurance companies is not an admission of policy liability on the part of the insurance companies.
5. Any false reporting may be referred to the Police for investigation.
6. This report will be forwarded by the insurers of the GIA Records Management Centre established by the General Insurance Association of Singapore (GIA) for archiving and that copies of this report will, for a fee, be made available upon application by interested parties.
7. By the lodgement of this report to the insurers, you hereby consent to the archiving of this report at the centre and to copies of the report being made available aforesaid.

ACCIDENT STATEMENT	
Date Of Report	03/09/2019 15:04
Date Of Accident	02/09/2019 16:20
Exact Location Of Accident	JLN BESAR MARKET ALONG JLN BESAR RD JUNC JLN BERSE
Country/State of Loss	SINGAPORE

DETAILS OF OWN VEHICLE	
Vehicle Registration Number	SKW9444S
<b>Insured/Policyholder</b>	
Name Of Registered Owner	TWINCAR LEASING PTE LTD
Co Reg No	201533046C
Email Address	NOEMAIL
Mobile Phone No	
Alternative Phone No	OFFICE-83802233
<b>Vehicle Particulars</b>	
Manufacturer	TOYOTA
Model	ALTIS
Exact Purpose for which vehicle was being used at time of accident	WORKING
Are you claiming under your own insurance policy for repair to your vehicle?	NO
If No, Please state action to be taken	REPORTING ONLY
Vehicle Category	PRIVATE HIRE
<b>Insurance Company</b>	
Name of Insurance Company	AIG ASIA PACIFIC INSURANCE PTE. LTD.
Type Of Coverage	COMPREHENSIVE
Fleet Policy	NO
Policy Number	999994387
Cover Note Number	
<b>Driver</b>	
Name of Driver	TAY KIAH HEONG(ZHENG JIAXIONG)
NRIC No	S7338276I
Date Of Birth	27/10/1973
Occupation	OUTDOOR
Date Of Driving Pass	28/05/1996
Driving Experience	23 YEARS AND 3 MONTHS
Gender	MALE
Mobile Number	(LOCAL) +65-83887380
Fax Number	
Contact Number	
EMail Address	NOEMAIL

Address	BLK 157A RIVERVALE CESCENT #13-605
Postcode	541157
Was driver an employee of the Insured's Company	NO
If No, Relationship of the Driver with the Insured	OTHER - HIRER
Vehicle Registration Number of Driver's Own Vehicle	-
	-
	-
Insurance Company of Driver's Own Vehicle	-
	-
	-

#### General Information of the Accident

Type Of Accident	COLLISION - CHANGE/CROSS LANE
Weather Conditions	CLEAR
Road Surface	DRY

#### Other Information

Was any foreign vehicle involved in this accident?	NO
Number of vehicles (including own vehicle) involved in the accident	2
Was any body injured in the Accident?	NO
Was any injured conveyed to hospital by ambulance?	NO
Was any other material or property damaged?	YES
I have been approached by unknown person(s) soliciting/offering accident claims assistance.	NO
Number of Passengers (Including Driver)	1

#### Details of Police Action

Was the accident reported to the police?	NO
If Yes, Please state which Police Station	
Was notice of intended Prosecution given?	NO
If Yes, against whom?	

#### Circumstances of Accident

PLS REFER TO THE ATTACHED STATEMENT.

#### Attachment(s)

Are accident photos available for attachment?	YES
Was there any video captured by Car Camera?	YES
Remarks/ Reasons:	SD CARD CORRUPTED
Was there any audio recorded?	NO

#### DETAILS OF OTHER VEHICLE PROPERTY 1

Vehicle Registration Number	SMM80X
Vehicle Make/Model/Colour	
Details Of Properties	
Vehicle Category	PRIVATE CAR
Name of Driver	
NRIC/Passport Number	
Contact Number	
Address	
Postcode	
Insurance Company Name	
Nature Of Damage	
No. Of Passenger (Including Driver)	



## SKETCH PLAN

### IMPORTANT NOTICE

1. Please report correctly the details of the accident to speed up the claims process.
2. This Form must be completed by the Policyholder and/or the Authorised Driver.
3. Information provided must be as truthful and accurate as possible. Any wilful misrepresentation or withholding of material facts may allow insurance companies to repudiate policy liability.
4. The issue and acceptance of this Form by insurance companies is not an admission of policy liability on the part of the insurance companies.
5. Any false reporting may be referred to the Police for investigation.
6. The report will be forwarded by the Insurers of the GIA Records Management Centre established by the General Insurance Association of Singapore (GIA) for archiving and that copies of this report will for a fee be made available upon application by interested parties.
7. By the lodgment of this report to the insurers, you hereby consent to the archiving of this report at the centre and to copies of the report being made available aforesaid.
8. **Consent under the Personal Data Protection Act (PDPA)**

I understand, acknowledge, agree and consent that:

- (a) My insurer, my workshop and the General Insurance Association of Singapore ("GIA") may/are permitted to collect, use, disclose and/or process my personal data/personal information set out in this [form] and any other personal information provided by me or possessed by my insurer (collectively the "Personal Information") and disclose and transfer such Personal Information to all insurer(s) who have insured vehicle(s) involved in this accident (all insurer(s) who have insured vehicle(s) involved in this accident shall be collectively referred to as the "Insurers"), the Insurers' lawyers/law firms, the Monetary Authority of Singapore and any relevant government agency/authority (such as the police), for the purpose(s) of:
  - (i) processing, handling and/or dealing with my claims including the settlement of the claims and any necessary investigations relating to the claims;
  - (ii) investigating the accident and/or my claims;
  - (iii) carrying out and/or dealing with my instructions or responding to any enquiries by me;
  - (iv) administering my claims (including the mailing of correspondence, statements, invoices, reports or notices to me, which could involve disclosure of certain personal data about me to bring about delivery of the same as well as on the external cover of envelopes/mail packages); and/or
  - (v) complying with applicable law in administering, processing, handling and/or dealing with my claims.(collectively the "Purposes")
- (b) all insurer(s) who have insured vehicle(s) involved in this accident and the Insurers' lawyers/law firms, may/are permitted to collect, use, disclose and/or process my Personal Information for one or more of the above Purposes; and
- (c) my Personal Information may/can be disclosed by any of the Insurers and/or GIA to their third party service providers or agents(including their lawyers/law firms), which may be sited outside of Singapore, for one or more of the above Purposes.
- (d) my Personal Information will also be collected and used to compile claims history for the purpose of fraud detection, investigation and management in present and all future claims.
- (e) the information so collected under (d) above may be shared / disclosed:
  - (i) to all insurers and/or any other third parties that assist in evaluating, investigating, controlling or managing fraud, regulators, law enforcement and government agencies as reasonably required for the purposes stated, or
  - (ii) for complying with requirements under any regulations, laws or court orders.



Policyholder's Signature  
Date & Time:

Driver's Signature  
(If driver is not the policyholder)  
Date & Time:

Reporting Centre Personnel's Signature  
Name:  
NRIC/FIN No.:

# SKETCH PLAN

J&N BERSEH

Vehicle A  
- skw 94445

Vehicle B  
- smm 80x

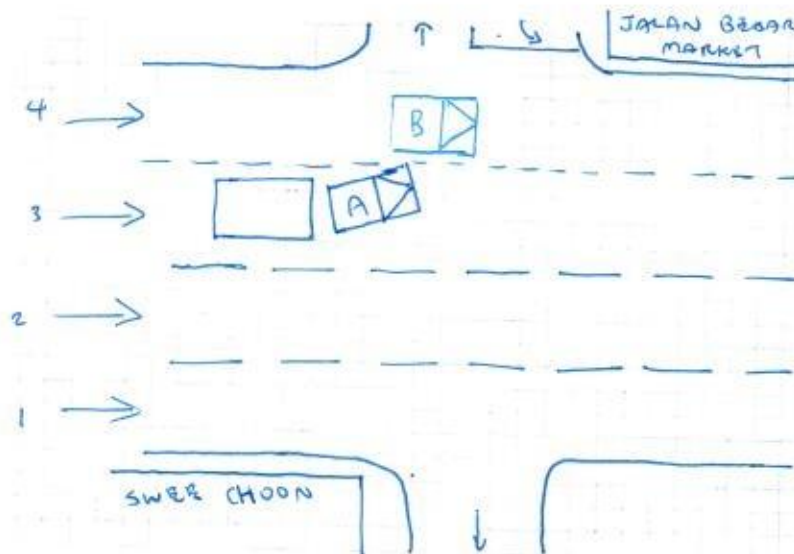

## DESCRIBE CIRCUMSTANCES OF THE ACCIDENT

I signalled and intended to shift lane to the left when the accident happened. I was on the third lane.

When I was slowly changing of lane from 3<sup>rd</sup> lane to 4<sup>th</sup> lane. With my vehicle was still in lane 3. Suddenly a vehicle from lane 4 didn't slow down and drive by, which then it happened to glare pass and left a mark on the front left portion of my vehicle.

With totally no impact, it was a rubbing by pass type of collision. With no injuries with both side of party.

Which then I alighted from my vehicle and I don't see any dent on my vehicle. And both of us were then discuss for private settlement, of amount of \$695 for repair of his vehicle, but was then being called off as of because he insist of demand of his loss of income due to the accident and insist for a unreasonable amount of compensation. As (smm 80x) was a rental vehicle, over at the rental company, they are willing for private settlement as the damage suffered was too mild to proceed for accident claim. But due to the driver of the vehicle persistent and insist to proceed with claim. I had to proceed to report to my insurance for a reporting purposes.

Vehicle A - skw 94445

Vehicle B - smm 80x

## DECLARATION

I/We declare the foregoing particulars are true in every respect.

Policyholder's Signature  
Date & Time:

Driver's Signature  
(If driver is not the policyholder)  
Date & Time:

Reporting Centre Personnel's Signature  
Name:

08/08/19



<b>Vehicle No.</b>	SKW 94445	<b>Model / Make</b>	TOYOTA ALTIS
<b>Date of Accident</b>	02/07/19		
<b>Time of Accident</b>	1620	<b>HRS</b>	
<b>Location of Accident</b>	JALAN BESAR MARKET, ALONG JALAN BESAR RD, JUNCTION OF		
<b>Exact purpose use during accident</b>	WORKING HOME		JLN BERSIH
<b>Name of Owner</b>	TWINCAR LEASING PTE LTD		
<b>Telephone No.</b>	H/P: 9802233	<b>Home :</b>	<b>Office :</b>
<b>NRIC</b>	2014 330466		
<b>Address</b>	2 KARI BUNT AVE 2 #01-17 KARI BUNT AUTOMOB S(417971)		
<b>Claim type</b>	OD	THIRD PARTY	REPORTING ONLY
<b>Insurance Company</b>	AIG		
<b>Type of Coverage</b>	Comprehensive	Third Party	Third Party / Fire / Theft
<b>Policy No.</b>	99999 4387		
<b>Name of Driver</b>	As Above If NO, TAN KIAN HONG		
<b>NRIC</b>	578392761	<b>Any Passengers :</b>	NIL
<b>Date of birth</b>	27 OCT 1973		
<b>Occupation</b>	Outdoor / Indoor		
<b>Driving License Pass Date</b>	24 MAR 1996		
<b>Gender</b>	Male / Female		
<b>Contact No.</b>	H/P: 9388 7380	<b>Home :</b>	<b>Office :</b>
<b>Address</b>	BLK 157A RIVERVALE CRESCENT #15-605 S(541157)		
<b>Driver have any own vehicle</b>	No, If yes, Reg No.		
<b>Relationship</b>	Employee, If no, state		RENTAL / LEASING
<b>Weather condition</b>	Clear	Raining	Other
<b>Road Surface</b>	Dry	Wet	Other
<b>Any Injuries</b>	No, If Yes, Who?		
<b>Name And Contact No.</b>			
<b>Name And Contact No.</b>			
<b>Police Report</b>	No, If Yes, Where?		
<b>Vehicle B No.</b>	SMM 80 X	<b>Any Passengers :</b>	
<b>Name of Driver</b>		<b>Contact No. :</b>	
<b>Vehicle C No.</b>		<b>Any Passengers :</b>	
<b>Vehicle D No.</b>		<b>Any Passengers :</b>	
<b>Vehicle E no.</b>		<b>Any Passengers :</b>	
<b>Vehicle F No.</b>		<b>Any Passengers :</b>	
<b>Vehicle G No.</b>		<b>Any Passengers :</b>	
<b>Witness Name</b>		<b>Witness Contact :</b>	
<b>Accident Portion</b>	FRONT LEFT PORTION		
<b>Camera Recorder</b>	Yes / No SD CARD CORRUPTED.		
<b>Email Address</b>			
<b>PARTICULAR WORKSHOP</b>	N-SI AUTOMOTIVE PTE LTD		
<b>CONTACT NO.</b>	6842 0051 / 6744 0510		
<b>CONTACT PERSON</b>	IAN		
<b>FAX NO</b>	6741 0510		
<b>WORKSHOP EMAIL ADDRESS</b>	Sales @ nsi.com.sg		





HOTLINE TEL: (65) 6419-3000  
FAX: (65) 6415-3723

## CERTIFICATE OF INSURANCE

MOTOR VEHICLES (THIRD-PARTY RISKS AND COMPENSATION) ACT (CHAPTER 189)

MOTOR VEHICLES (THIRD-PARTY RISKS AND COMPENSATION) RULES, 1960

ROAD TRANSPORT ACT, 1987 (MALAYSIA)

MOTOR VEHICLES (THIRD-PARTY RISKS) RULES, 1959 (MALAYSIA)

M.Z.400

<b>COMPREHENSIVE</b>	<b>COMMERCIAL MOTOR</b>	(The below excess is subject to GST)	
<b>CERTIFICATE NO.</b>	<b>SKW9444S</b>	<b>POLICY EXCESS</b>	<b>S\$2000.00 (Sect I &amp; II)</b>
<b>POLICY NO.</b>	<b>999994387</b>	<b>WINDSCREEN EXCESS</b>	<b>S\$100.00</b>
<b>1 ) VEHICLE REGISTRATION NO.</b>		<b>SUM INSURED</b>	<b>YES</b>
<b>2 ) NAME OF INSURED</b>		<b>INSURING WITH COE/PARF</b>	<b>YES</b>
<b>3 ) EFFECTIVE DATE OF THE COMMENCEMENT OF INSURANCE FOR THE PURPOSES OF THE ACT</b>		<b>SKW9444S</b>	
<b>4 ) DATE OF EXPIRY OF INSURANCE</b>		<b>Twincar Leasing Pte Ltd</b>	
<b>5 ) PERSON OR CLASSES OF PERSONS ENTITLED TO DRIVE*</b>		<b>19 October 2018</b>	
		<b>18 October 2019</b>	
<p>Any person who is driving on the Insured's order or with their permission.</p> <p>S\$2,000.00 Section I &amp; S\$2,000.00 Section II Excess is applicable for driver who is between 23 years to 65 years old with minimum 2 years driving experience in Singapore.</p> <p>Up to \$250.00 one-time waiver excess under section I for build in car camera and applicable on non at fault claim only. (Valid for 6 months).</p> <p>Accident repair can be carried out at any of your preferred workshop for repair subjected that all claim matters does not involved any lawyer services.</p> <p>An additional excess of \$1,000.00 per accident is applicable in the event of an accident occurring outside Singapore.</p> <p>Provided that the person driving is permitted in accordance with the licensing or other laws or regulations to drive the Motor Vehicle or has been so permitted and is not disqualified by order of a Court of Law or by reason of any enactment or regulation in that behalf from driving the Motor Vehicle.</p>			
<b>6 ) LIMITATION AS TO USE*</b>			
<p>1) Use for social, domestic, pleasure purposes and business purposes of Insured</p> <p>2) Use for social, domestic, pleasure purposes and business purposes of any person whom the vehicle is hired.</p> <p>3) Use for the carriage of passengers for hire or reward by any person to whom the vehicle is hired.</p> <p>The Policy does not cover: 1) Use for tuition, driving test, racing, pace-making, reliability trial or speed-testing. 2) Use whilst drawing a trailer except the towing (other than for reward) of any one disabled mechanically propelled vehicle. 3) Use for any purpose in connection with the Motor Trade.</p>			
<p>It is hereby agreed and acceptance that we would make special arrangement to this workshop known as N-51 Automotive Pte Ltd to be your accident claim reporting center based on the conditions below.</p>			
<b>LOSS OF USE</b>		<b>Not Included</b>	
<b>HIRE PURCHASE COMPANY</b>		<b>NIL</b>	
<p>*Limitations rendered inoperative by Section 8 of the Motor Vehicles (Third-Party Risks and Compensation) Act (Chapter 189) and Section 95 of the Road Transport Act, 1987 (Malaysia), are not to be included under these headings.</p>			

I / We hereby Certify that the policy to which this Certificate relates is issued in accordance with the provisions of the Motor Vehicles (Third- Party Risks and Compensation) Act (Chapter 189) and Part IV of the Road Transport Act, 1987 (Malaysia).

Issued in Singapore 17 Oct 2018

AIG Asia Pacific Insurance Pte. Ltd.

Swift Link Insurance Agency - 502117

61 Ubi Avenue 2

#08-04A Automobile Megamart

Singapore 408898

ORIGINAL

AUTHORISED REPRESENTATIVE

SSPOEC

Transaction ref 20151123082641802427

The owner and vehicle particulars for Vehicle No. SKW9444S as at 23 Nov 2015 are as follows:

1.	Name	: TWINCAR LEASING PTE LTD
2.	Identification No. Type	: Company
3.	Identification No.	: 201533046C
4.	Place Of Passport Issue	: -
5.	Registered Address	: 2 KAKI BUKIT AVENUE 2 #01-17 KAKI BUKIT AUTOHUB SINGAPORE 417921
6.	Mailing Address	: -
7.	Vehicle No.	: SKW9444S
8.	Effective Date of Ownership	: 23 Nov 2015
9.	Original Registration Date	: 23 Nov 2015
10.	First Registration Date	: 23 Nov 2015
11.	Vehicle Type	: Z10 - Private Hire (Chauffeur) Motor Car
12.	Vehicle Scheme	: Normal
13.	Attachment 1	: No Attachment
14.	Attachment 2	: -
15.	Attachment 3	: -
16.	Vehicle Make	: TOYOTA
17.	Vehicle Model	: COROLLA ALTIS CLASSIC 1.6 CVT
18.	Year of Manufacture	: 2015
19.	Primary Colour	: Black
20.	Secondary Colour	: -
21.	Passenger Capacity	: 4
22.	Chassis/Trailer Chassis No.	: MR053REH104537084 / -
23.	Propellant/Emission Standard	: Petrol / Euro IV
24.	Engine No./Motor No.	: 1ZR525656 / -
25.	Engine Capacity(cc)/Power Rating(kW)	: 1598 / -
26.	Maximum Power Output(kW/bhp)	: 90.0 / 120
27.	Unladen Weight(kg)	: 1205
28.	Maximum Laden Weight(kg)	: 1640
29.	Open Market Value	: \$17,804.00
30.	PARF Eligibility	: Yes
31.	PARF Eligibility Expiry Date	: 22 Nov 2025
32.	Minimum PARF Benefit	: \$8,902.00
33.	IU Label No.	: -
34.	COE No.	: 2015110101002703W
35.	COE Expiry Date	: 22 Nov 2025
36.	COE Category	: A - Car (up to 1600cc & 97kW (130bhp))
37.	Quota Premium/Prevailing Quota Premium	: \$57,301.00
38.	Actual Quota Premium/PQP Paid	: \$57,301.00
39.	Actual ARF Paid	: \$17,804.00
40.	CO2 Emission(g/km)	: 151.00
41.	Actual CEVS Rebate Utilised	: -
42.	CEVS Surcharge Paid	: -
43.	Actual Green Vehicle Rebate Utilised	: -
44.	Vehicle Lifespan Expiry Date	: -
45.	Road Tax Amount	: \$297.00
46.	Road Tax Start Date	: 23 Nov 2015
47.	Road Tax End Date	: 22 May 2016
48.	Remarks	: This is a public service vehicle. This vehicle is eligible for PARF. To renew the COE, the Prevailing Quota Premium payable is that of Category A.