

ASS. REC. BY:

REF:

CSLSMO19015534/Gsf3n2

Special Instruction:

Surveyor

Quoc Dang

ASSIGNMENT (Office)

From (Person): Lorraine Wong, Lee

Sin

SMO

Date/Time: 30/08/2019

Estimated Cost:

Bill to:

OD / TP / WS / TP RES / OD RES / EVA / INV / MV / CS

To Inspect Vehicle No: SMA 7205X

Insured: FBJ 563R

at Workshop m/s Vermogen Ace Pte Ltd

Tel: 91288559

of 60 Jalan Lam Huat #03-35/36

Policy No: D19MTMC01006010

Claim No: CMTD1904136

Sum Insured:

Excess:

Make of Veh:

D.O.A. 27/08/2019

(Client's Record)

CA / REV / REP. / REV 24 HRS

H.O.D. Endorsement:

Date/Time: 11:14am @ 03/09/2019 Person Contacted:

Pila

Vehicle IN/OUT

Date/Time	Action/Instruction (✓) Estimate
	FBJ 563R : X
	SMA 7205X : X
08/09/19	@ 16:39 pm received PA to Lorraine Wong via messenger.

bel.

REF: SMO CS/SMO19015534/ Gsf3

ASSIGNMENT

From

Date

3.9.2019

Estimate Cost

OD / TP / WS / TP RES / OD RES / EVA / INV / MV

To inspect Vehicle No. SMA 7205X

at Workshop info: Vermogen Ace

of 60 Jalan Lam Hual #103-35/36

Insured

Policy No.

Claims No

Sum Insured

Excess:

(Client's Record)

Make of Veh.

(Policy Condition)

Remark: The veh had commenced its repair at the time of inspection.

N/S	O/S

Bal. or Market Value:

IDAC Accident Report: Consistent? : Yes or No

GIA / PR Seen: Consistent? : Yes or No

Est. Repairs: 3 days Res.: Yes or No

Lum Sum: 20 % 3 Val.: Yes or No

CA / REV / REP. / 24 HRS

Vehicle: IN / OUT

Date:

Person Contacted:

Veh No.

SMA7205X

Yt Regn.

29 Mar 2013

Type: M/Cycle / Bus / Van / Lorry / Taxi / Prime Mover /

Truck / Trailer or

Make:

BMW Seri 2d cc 1997

Colour

Silver

A/C.

Insured / Std / NI / NA

Sp. Reading

112919

T/Radio: Insured / Std / NI / NA

Eng/No:

WPBAXG12060DX53440

C/No:

Gen. Cond: Good / Fair / Poor / Burnt

Steering: In order / Jammed / Leaked / Burnt or

Brake: In order / Jammed / Leaked / Burnt or

Modi: Nil / S/Rim / STD A/Rim or

Tyre Size:

F:

125/35ZR19

R:

41

BS / DUN / EXNOVA / GY / FS / LIZA / MID / OHTSU / PIR / SUMI /

TOYO / YOKO or

Front

Rear

R/Bal.

5

mm

R/Bal.

5

mm

L/Bal.

5

mm

L/Bal.

5

mm

D.O.A.

D.O.I.

03-09-19

Survey held at

W/S

5:30pm

Des. of Damages: Frt / Rear / O/S / N/S / U/C / Rooftop or

The U/C / Chassis frame / Body Structure affected due to collision.

Date/Time

Action / Instruction

15/10

Finalized \$ 3150 with Bel

(\$ 7,310.49 Red - 70%)

15/10/2019

RECEIVED 15 OCT 2019

Date/Time, File Pass to?

15/10/19

1)

Typist

Date/Time, File Return to?

2)



Preli. Report



Final Report

Days Of Repair:

3

Resurvey No. of Trip:

2

Add Fee:



Site Insp (\$



Interview (\$



Tech. Invs (\$



Weekend (\$

Survey Fee:

Transportation:

3 + RD, St

Photos

Others

TOTAL

350

11

361

Report Format :

Lump Sum / I.B.I: (\$ 3,150 / US)

LKK Auto Consultants Pte Ltd (Co.Reg.No:199607198R)

51 Ubi Ave 1 #01-25, Paya Ubi Industrial Park

Singapore 408933

Tel: 6256-3561 Fax: 6844-8805 Email: sur@lkkauto.com; assignments@lkkauto.com

To: Sompo Insurance Singapore Pte. Ltd.
50 Raffles Place
#05-01/06, Singapore Land Tower
Singapore 048623

From: LKK Auto Consultants Pte Ltd
51 Ubi Ave 1 #01-25
Paya Ubi Industrial Park
Singapore 408933

Attn: WONG, LEE SIN LORRIANCE

Date: 04 Sep 2019

Preliminary Advice

Insured Vehicle No	: FBJ563R	Accident Date	: 27/08/2019
TP Vehicle No	: SMA7205X	Assignment Date	: 03/09/2019
Make	: BMW 520I	Est. Duration of Repair	: 3 days
Date of Inspection	: 03/09/2019		
Inspection At	: Vermogen Ace Pte Ltd (Jln Lam Huat) (HQ) 60 Jalan Lam Huat, #03-35/36 Singapore 737869		

Point of Impact / General Description of Damages

The vehicle sustained impact / damages rear portion and parts claimed are consistent to the accident.

Repairer's Estimate (Gross)	:S\$	10,460.49
Revised Amount	:S\$	3,554.07
Check Items (Estimated)	:S\$	911.39
Total	:S\$	4,465.46
Lump Sum Repair	:S\$	

Total Loss Consideration

New for Old Value	:S\$
Pre-Accident Value	:S\$
COE / PARF Rebate	:S\$
Salvage Value	:S\$
Margin for Repair	:S\$

Remarks

- () The vehicle is repairable at our adjusted amount. We have also confirmed excess and policy coverage. Kindly let us have your authorisation.
- () The vehicle is uneconomical to be repaired, you are advised to invite tender for the wreck.
- (X) Other comments : TP : WP

...CLAIM SUBFOLDER...(New Assignment)

CLAIM SUBFOLDER TRACKING

Case	Notified	Est Submitted	Adj Assigned	Adj Rpt	Adj Submitted	Ins Auth'd	Status
Main	30 Aug 2019		03 Sep 2019 09:49 Assign				New Assignment Cancel Case

Main

Reference

Claim Details

Documents

Show All

CLAIM SUBFOLDER DETAILS

[Created by insurer]

Insured:	POH YUAN JIE, ID: T0027794G, Tel: +6598342850, Email: NOEMAIL		
Main Claimant:	VMG AUTO PTE LTD, Co. Reg. No.: 201713576D		
Vehicle Reg. No.:	SMA7205X	Date of Loss:	27/08/2019 17:00 - :59
Claim Type:	TP / CMTD1904136	Policy/Cover Note No.:	D19MTMC01006010 (Third Party Only)
Vehicle Reg. No. (Insured):	FBJ563R	Policy No. (Claimant):	
		Excess:	
Repairer:	Vermogen Ace Pte Ltd (Jln Lam Huat) (HQ) 60 Jalan Lam Huat, #03-35/36, 737869 Kranji - Tel:		
Handling Insurer:	Sompo Insurance Singapore Pte. Ltd. (HQ) - Tel: 6461 6555 ... [Handled by WONG, LEE SIN LORRIANCE - 6329 5175]		
Adjuster:	LKK Auto Consultants Pte Ltd (HQ) - Tel: 6256-3561 ... [Final Rpt due 12/09/2019]		
Driver/Custodian (Insured):	POH YUAN JIE (19 / Male), NRIC: T0027794G, Tel: +6598342850 Email: NOEMAIL		
Adj Asg. Remarks:	WS: PILA NG 9128 8559		

ASSOCIATED MAIL RECEIVED

View All

Compose Case Mail

There are no mail for this case.



ALL ASSOCIATED TASKS

View All

Search Tasks

Create New Task

Complete

Due Date	Priority	Type	Task Group	Subject	Handler	Assigned By	Completed On	Created On	Done?
No results.									

RE: REMINDER: TP FINALISE SMA7205X DOA: 27/08/2019

ezel.t@vermogen-group.com

Tue 15/10/2019 10:59 AM

To: Guo Qiang (LKKAuto) <GuoQiang@lkkauto.com>; Admin A <admin-a@lkkauto.com>
Cc: 'Minoko Chan' <minoko@vermogen-group.com>; pila@vermogen-group.com <pila@vermogen-group.com>; 'Glorioso Eric Paul Patambang' <eric.g@vermogen-group.com>; 'Baldoz Juan Paulo Bongon' <paulo.b@vermogen-group.com>; 'Luis Tan' <luis@vermogen-group.com>; 'Vermogen Ace' <ace@vermogen-group.com>; 'Vmg admin' <vmg@vermogen-group.com>; 'Edmond Lim' <edmond@vermogen-group.com>; 'Yira Rahman' <yira@vermogen-group.com>; paul@vermogen-group.com <paul@vermogen-group.com>

Dear Guo Qiang,

Noted. Finalize COR \$3150 before GST @ 3 working days.

Thank you.

Best Regards,

Ezel Tejano
Vermogen Ace Pte Ltd
Operation Address:
60 Jalan Lam Huat # 03-35/36
Carros Centre Singapore 737869
Tel: 6904 4596
Fax: 6694 4929

Mailing Address:
1 Bukit Batok Crescent #04-54
Wcega Plaza Singapore 658064

-----Original Message-----

From: Guo Qiang (LKKAuto) <GuoQiang@lkkauto.com>
Sent: Tuesday, October 15, 2019 10:26 AM
To: ezel.t@vermogen-group.com; Admin A <admin-a@lkkauto.com>
Cc: 'Minoko Chan' <minoko@vermogen-group.com>; pila@vermogen-group.com; 'Glorioso Eric Paul Patambang' <eric.g@vermogen-group.com>; 'Baldoz Juan Paulo Bongon' <paulo.b@vermogen-group.com>; 'Luis Tan' <luis@vermogen-group.com>; 'Vermogen Ace' <ace@vermogen-group.com>; 'Vmg admin' <vmg@vermogen-group.com>; 'Edmond Lim' <edmond@vermogen-group.com>; 'Yira Rahman' <yira@vermogen-group.com>; paul@vermogen-group.com
Subject: RE: REMINDER: TP FINALISE SMA7205X DOA: 27/08/2019

Dear Ezel Tejano,

Finalize COR \$3150 before GST @ 3 working days.

Regards,
Guo Qiang

-----Original Message-----

From: ezel.t@vermogen-group.com [<mailto:ezel.t@vermogen-group.com>]
Sent: Monday, 14 October, 2019 11:38 AM

> Back to OneMotoring

Enquire PARF/COE Rebate for Registered Vehicle

Owner ID Type:	Company
Owner ID:	576D
Vehicle No.:	SMA7205X
Vehicle to be Exported:	No
Intended Deregistration Date:	04 Sep 2019
Vehicle Make:	B.M.W.
Vehicle Model:	520I 2.0L AT D/AB 2WD 4DR GAS/D NAV
Primary Colour:	Silver
Manufacturing Year:	2013
Engine No.:	B0160443N20B20B
Chassis No.:	WBAXG12060DX53440
Maximum Power Output:	135.0 kW (181 bhp)
Open Market Value:	\$42,008.00
Original Registration Date:	29 Mar 2013
First Registration Date:	29 Mar 2013
Transfer Count:	1
Actual ARF Paid:	\$45,812.00
PARF Eligibility:	Yes
PARF Eligibility Expiry Date:	28 Mar 2023
PARF Rebate Amount:	\$29,777.00
COE Expiry Date:	28 Mar 2023
COE Category:	E - Open Category
COE Period(Years):	10
QP Paid:	\$73,301.00
COE Rebate Amount:	\$26,128.00
Total Rebate Amount:	\$55,905.00

The information contained herein is correct as at 04 Sep 2019

OK

SINGAPORE ACCIDENT STATEMENT

IMPORTANT NOTICE

Please report correctly the details of the accident to speed up the claims process.

Form must be completed by the Policyholder and/or the Authorised Driver.

Information provided must be as truthful and accurate as possible. Any wilful misrepresentation or withholding of material facts may allow the insurer to deny or limit policy liability.

Issue and acceptance of this Form by insurance companies is not an admission of policy liability on the part of the insurance company. False reporting may be referred to the Police for investigation.

This report will be forwarded by the insurers of the GIA Records Management Centre established by the General Insurance Association of Singapore and that copies of this report will, for a fee, be made available upon application by interested parties.

By the lodgement of this report to the insurers, you hereby consent to the archiving of this report at the centre and to copies of the report being made available to interested parties.

ACCIDENT STATEMENT

Date Of Report	28/08/2019 16:41
Date Of Accident	27/08/2019 17:05
Location Of Accident	ALONG BEDOK SOUTH ROAD
Country/State of Loss	SINGAPORE

DETAILS OF OWN VEHICLE

Vehicle Registration Number	SMA7205X
Insured/Policyholder	
Name Of Registered Owner	VMG AUTO PTE. LTD.
Reg No	201713576D
Email Address	YIRA@VERMOGEN-GROUP.COM
Mobile Phone No	
Alternative Phone No	OFFICE-66944919
Vehicle Particulars	
Manufacturer	BMW
Model	520I 2.0L AT D/AB 2WD 4DR GAS/D NAV
Exact Purpose for which vehicle was being used at time of accident	
Are you claiming under your own insurance policy for repair to your vehicle?	NO
Who, Please state action to be taken	THIRD PARTY
Vehicle Category	PRIVATE HIRE
Insurance Company	
Name of Insurance Company	NTUC INCOME INSURANCE CO-OPERATIVE LTD
Type Of Coverage	COMPREHENSIVE
Is it a Cash Policy?	NO
Policy Number	5095296991-01
Over Note Number	
Driver	
Name of Driver	ZHU ZIXIANG
IC No	S9473496G
Date Of Birth	12/11/1994
Occupation	INDOOR
Date Of Driving Pass	11/02/2016
Driving Experience	3 YEARS AND 6 MONTHS
Gender	MALE
Mobile Number	(LOCAL) +65-86081430
Work Number	
Contact Number	
Email Address	21_XIANG123@LIVE.COM

SINGAPORE ACCIDENT STATEMENT

IMPORTANT NOTICE

1. Please report correctly the details of the accident to speed up the claims process.
2. This Form must be completed by the Policyholder and/or the Authorised Driver.
3. Information provided must be as truthful and accurate as possible. Any wilful misrepresentation or withholding of material facts may allow insurance companies to repudiate policy liability.
4. The issue and acceptance of this Form by insurance companies is not an admission of policy liability on the part of the insurance companies.
5. **Any false reporting may be referred to the Police for investigation.**
6. This report will be forwarded by the insurers of the GIA Records Management Centre established by the General Insurance Association of Singapore (GIA) for archiving and that copies of this report will, for a fee, be made available upon application by interested parties.
7. By the lodgement of this report to the insurers, you hereby consent to the archiving of this report at the centre and to copies of the report being made available aforesaid.

ACCIDENT STATEMENT

Date Of Report	28/08/2019 16:41
Date Of Accident	27/08/2019 17:05
Exact Location Of Accident	ALONG BEDOK SOUTH ROAD
Country/State of Loss	SINGAPORE

DETAILS OF OWN VEHICLE

Vehicle Registration Number	SMA7205X
Insured/Policyholder	
Name Of Registered Owner	VMG AUTO PTE. LTD.
Co Reg No	201713576D
Email Address	YIRA@VERMOGEN-GROUP.COM
Mobile Phone No	
Alternative Phone No	OFFICE-66944919

Vehicle Particulars

Manufacturer	BMW
Model	520I 2.0L AT D/AB 2WD 4DR GAS/D NAV
Exact Purpose for which vehicle was being used at time of accident	
Are you claiming under your own insurance policy for repair to your vehicle?	NO
If No, Please state action to be taken	THIRD PARTY
Vehicle Category	PRIVATE HIRE

Insurance Company

Name of Insurance Company	NTUC INCOME INSURANCE CO-OPERATIVE LTD
Type Of Coverage	COMPREHENSIVE
Fleet Policy	NO
Policy Number	5095296991-01
Cover Note Number	

Driver

Name of Driver	ZHU ZIXIANG
NRIC No	S9473496G
Date Of Birth	12/11/1994
Occupation	INDOOR
Date Of Driving Pass	11/02/2016
Driving Experience	3 YEARS AND 6 MONTHS
Gender	MALE
Mobile Number	(LOCAL) +65-86081430
Fax Number	
Contact Number	
Email Address	21_XIANG123@LIVE.COM

Address	APT BLK 115 BEDOK RESERVOIR ROAD #10-110
Postcode	470115
Was driver an employee of the Insured's Company	NO
If No, Relationship of the Driver with the Insured	OTHER - HIRER
Vehicle Registration Number of Driver's Own Vehicle	-
	-
Insurance Company of Driver's Own Vehicle	-
	-
	-

General Information of the Accident

Type Of Accident	COLLISION - HEAD TO REAR
Weather Conditions	CLEAR
Road Surface	DRY

Other Information

Was any foreign vehicle involved in this accident?	NO
Number of vehicles (including own vehicle) involved in the accident	2
Was any body injured in the Accident?	NO
Was any injured conveyed to hospital by ambulance?	NO
Was any other material or property damaged?	YES
I have been approached by unknown person(s) soliciting/offering accident claims assistance.	NO
Number of Passengers (Including Driver)	1

Details of Police Action

Was the accident reported to the police?	NO
If Yes, Please state which Police Station	
Was notice of intended Prosecution given?	NO
If Yes, against whom?	

Circumstances of Accident

AS PER SKETCH PLAN

Attachment(s)

Are accident photos available for attachment?	YES
Was there any video captured by Car Camera?	YES
Was there any audio recorded?	NO

DETAILS OF OTHER VEHICLE PROPERTY 1

Vehicle Registration Number	FBJ563R
Vehicle Make/Model/Colour	
Details Of Properties	
Vehicle Category	MOTORCYCLE
Name of Driver	POH YUAN JIE
NRIC/Passport Number	T0027794G
Contact Number	
Address	
Postcode	
Insurance Company Name	
Nature Of Damage	
No. Of Passenger (Including Driver)	

Accident Sketch Plan Pg. 1

SKETCH PLAN

IMPORTANT NOTICE

1. Please report correctly the details of the accident to speed up the claims process.
2. This Form must be completed by the Policyholder and/or the Authorised Driver.
3. Information provided must be as truthful and accurate as possible. Any wilful misrepresentation or withholding of material facts may allow insurance companies to repudiate policy liability.
4. The issue and acceptance of this Form by insurance companies is not an admission of policy liability on the part of the insurance companies.
5. Any false reporting may be referred to the Police for investigation.
6. The report will be forwarded by the insurers of the GIA Records Management Centre established by the General Insurance Association of Singapore (GIA) for archiving and that copies of this report will for a fee be made available upon application by interested parties.
7. By the lodgment of this report to the insurers, you hereby consent to the archiving of this report at the centre and to copies of the report being made available aforesaid.
8. **Consent under the Personal Data Protection Act (PDPA)**

I understand, acknowledge, agree and consent that:

- (a) My insurer, my workshop and the General Insurance Association of Singapore ("GIA") may/are permitted to collect, use, disclose and/or process my personal data/personal information set out in this [form] and any other personal information provided by me or possessed by my insurer (collectively the "Personal Information") and disclose and transfer such Personal Information to all insurer(s) who have insured vehicle(s) involved in this accident (all insurer(s) who have insured vehicle(s) involved in this accident shall be collectively referred to as the "Insurers"), the Insurers' lawyers/law firms, the Monetary Authority of Singapore and any relevant government agency/authority (such as the police), for the purpose(s) of:
 - (i) processing, handling and/or dealing with my claims including the settlement of the claims and any necessary investigations relating to the claims;
 - (ii) investigating the accident and/or my claims;
 - (iii) carrying out and/or dealing with my instructions or responding to any enquiries by me;
 - (iv) administering my claims (including the mailing of correspondence, statements, invoices, reports or notices to me, which could involve disclosure of certain personal data about me to bring about delivery of the same as well as on the external cover of envelopes/mail packages); and/or
 - (v) complying with applicable law in administering, processing, handling and/or dealing with my claims (collectively the "Purposes")
- (b) all insurer(s) who have insured vehicle(s) involved in this accident and the Insurers' lawyers/law firms, may/are permitted to collect, use, disclose and/or process my Personal Information for one or more of the above Purposes; and
- (c) my Personal Information may/can be disclosed by any of the Insurers and/or GIA to their third party service providers or agents (including their lawyers/law firms), which may be sited outside of Singapore, for one or more of the above Purposes.
- (d) my Personal Information will also be collected and used to compile claims history for the purpose of fraud detection, investigation and management in present and all future claims.
- (e) the information so collected under (d) above may be shared / disclosed:
 - (i) to all insurers and/or any other third parties that assist in evaluating, investigating, controlling or managing fraud, regulators, law enforcement and government agencies as reasonably required for the purposes stated, or
 - (ii) for complying with requirements under any regulations, laws or court orders.



Policyholder's Signature
Date & Time:

Driver's Signature
(If driver is not the policyholder)
Date & Time:

Reporting Centre Personnel's Signature
Name: Ng Kaye
NRIC/FIN No.:

SKETCH PLAN

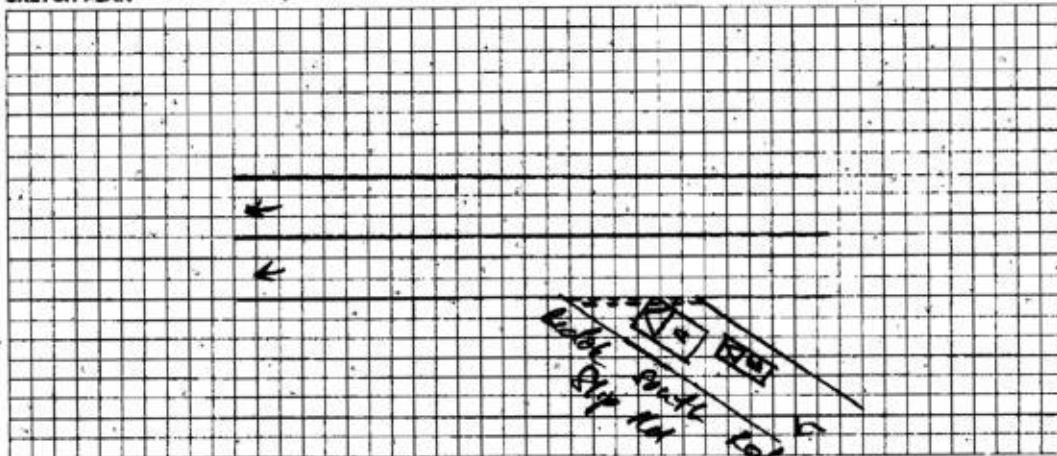

DESCRIBE CIRCUMSTANCES OF THE ACCIDENT

Accident Date & Time: 27/08/2019 05:05 PM.

Accident Location: ALONG BEDOK SOUTH

I was driving along Bedok South Road Crip Rd. came to a stop to check for the oncoming traffic to clear. A few seconds later I felt an impact coming from the rear of my car. I realise vehicle has collided into my rear portion. I have video footage.

☐ Reporting Only ☐ Own Damage ☐ Third Party ☒ Claim at other workshop (OD/TP)

DECLARATION

I/We declare the foregoing particulars are true in every respect.

* IMPORTANT NOTE:
You hold your policy with the workshop that in the event you wish to claim against your own policy (Own Damage Cover), there is a FOURTEEN (14) days cooling off period. A claim must be made within the stipulated timeframe from the day of endorsement.



Policyholder's Signature
Date & Time:

Driver's Signature
(If driver is not the policyholder)
Date & Time:

Reporting Centre Personnel's Signature
Name: N. Bay
NRIC/FIN No.:



SMA7205X

Vermogen Ace Pte Ltd (Co.Reg. No: 20160623C)
60 Jalan Lam Huat #03 - 35/36, Singapore (737869)
Tel : 6358 3031 | Fax No : 6694 4929

ACCIDENT REPAIR ESTIMATE

TP INSURER : SOMPO
OWN INSURER : NTUC
CLAIM TYPE : TP
Date of Accident : 27/08/2019

Vehicle Reg. No. : SMA7205X
Vehicle Reg. Date: 29-Mar-2013
Make / Model : BMW 520i
Engine No. : B0160443N20B20B
Chassis No. : WBAXG12060DX53440

COST OF CLAIMS

Parts Cost / List Items : \$ 8,212.99
Plus/Less 10% \$ 821.30
Total Cost / List : \$ 7,391.69
Special Nett Items : \$ 468.80
Total Parts Amount : \$ 7,860.49
Total Labour Amount : \$ 2,600.00
Gross Total : \$ 10,460.49
GST % : 7% \$ 732.23
Nett Amount : \$ 11,192.73

Surveyor Name and Company :

Guo Qiang LKk

Date of survey : 03/9/19

Part by Part / Lump Sum : 3 days

Resurvey Before Paint / After Paint

Authorize/Not Authorize/Without Prejudice

Email : GuoQiang@lkkart.com

Fax No : _____

HP No : 82880282

This claim is handled by : ERIC GLORIOSO

LK Auto Consultants hence notify the Repairer of the following:

- To resurvey before/after spray painting
- To display damaged part(s) during resurvey
- Parts prices are subject to confirmation
- Third party survey is on a "Without Prejudice" basis
- No illegal modification(s) is allowed
- Supplementary item(s) must be resurveyed and is subject to final approval from Insurance Company

Acknowledged by Repairer

Signature:

Date:

Vermogen Ace Pte Ltd (Co.Reg. No: 20160623C)

60 Jalan Lam Huat #03 - 35/36, Singapore (737869)

Tel : 6358 3031 | Fax No : 6694 4929

Vehicle Reg. No. : SMA7205X
 Vehicle Reg. Date: 3/29/13
 Make / Model : BMW 520i
 Engine No. : B0160443N20B20B
 Chassis No. : WBAXG12060DX53440

PAGE 1

Estimates on Parts

No	Qty	PARTICULARS	CONDITION	AMOUNT	S/N	ADJUSTED AMOUNT
1	1	REAR BUMPER / <i>RC.</i>		\$ 1,571.95	/	
2	1	REAR BUMPER REINFORCEMENT <i>BT</i>		\$ 772.05	/	
3	1	REAR BUMPER RETAINER LH <i>X</i>		\$ 155.90		
4	1	REAR BUMPER RETAINER RH <i>X</i>		\$ 155.90		
5	1	REAR LOWER BUMPER <i>X</i>		\$ 63.25		
6	1	REAR BUMPER SOUND INSULATION LH <i>X</i>		\$ 65.95		
7	1	REAR BUMPER SOUND INSULATION RH <i>X</i>		\$ 65.95	/	
8	1	REAR BUMPER BRACKET LH <i>X</i>				
9	1	REAR BUMPER BRACKET RH <i>X</i>				
10	1	REAR BUMPER REFLECTOR LH <i>X</i>		\$ 37.55		
11	1	REAR BUMPER REFLECTOR RH <i>X</i>		\$ 37.55	/	
12	1	REAR BUMPER TOWING COVER <i>Wt.</i>		\$ 47.60	/	25.8
13	1	REAR BUMPER SPONGE <i>X</i>		\$ 108.70		
14	1	TAIL LAMP RH <i>X</i>		\$ 622.30	/	468
15	1	TAIL LAMP LH <i>X</i>		\$ 622.30		
16	1	BOOTLID <i>Repair X</i>		\$ 1,642.54		
17	1	BOOTLID LAMP LH <i>X</i>		\$ 367.55		
18	1	BOOTLID LAMP RH <i>X</i>		\$ 367.55	/	318.9
19	1	BOOTLID LOGO <i>X</i>		\$ 71.25	/	
20	1	BOOTLID EMBLEM "520i" <i>X</i>		\$ 64.10	/	
21	1	BOOTLID HINGE LH <i>X</i>		\$ 118.80		
22	1	BOOTLID HINGE RH <i>X</i>		\$ 118.80		
23	1	REAR END PANEL <i>X</i>		\$ 817.30		
24	1	REAR END PANEL TOP GARNISH <i>X</i>		\$ 115.55		
25	10	REAR END PANEL TOP GARNISH CLIPS <i>X</i>		\$ 50.00		
26	10	REAR BUMPER CLIPS <i>X</i>		\$ 50.00	/	30
27	1	BOOTLID WEATHERSTRIP <i>X</i>		\$ 102.60		
28	1	REVERSE SENSOR <i>X</i>			\$ 368.80	235 L
29	1	REAR END PANEL SEALANT <i>X</i>			\$ 100.00	
30	0	0				
31	0	0				
32	0	0				
33	0	0				
34	0	0				
35	0	0				
36	0	0				
37	0	0				
38	0	0				
39	0	0				
40	0	0				

3660.55
 10%: 3294.5

Tel : 6358 3031 | Fax No : 6694 4929

PAGE 1

[illegible]

3964.5
20%: 3150

LKK Auto Consultants Pte Ltd (Co.Reg.No:199607198R)

51 Ubi Ave 1 #01-25, Paya Ubi Industrial Park

Singapore 408933

Tel: 6256-3561 Fax: 6844-8805 Email: sur@lkkauto.com;assignments@lkkauto.com

VEHICLE DAMAGE INSPECTION REPORT

Our File No: CS/SMO19015534/GSF3N2

Date: 16/10/2019

REFERENCE

Handling Insurer:	Sompo Insurance Singapore Pte. Ltd.	Policy No:	D19MTMC01006010
Claimant Vehicle No :	SMA7205X	Insured Vehicle No :	FBJ563R
Date of Loss:	27/08/2019	Nature of Claim:	TP
		Claim No:	CMTD1904136

DESCRIPTION & IDENTIFICATION OF VEHICLE

Reg No:	SMA7205X	Engine No:	B0160443N20B20B
Make & Model:	BMW 520i, 2.0 D/AB 2WD 4DR GAS/D NAV (A)	Chassis No:	WBAXG12060DX53440
Reg. Date:	29/03/2013 (Man. Year: 2013)	Odometer:	112919 km
Colour:	Silver		
Engine Capacity:	1997 cc		
Market Value/New Car Price:	N/A		
Sum Insured (S\$):	Market Value/New Car Price		

CONDITION OF VEHICLE AT THE TIME OF SURVEY

General Condition:	Steering (Serviceable):	Yes	Footbrake (Serviceable):	Yes
Handbrake (Serviceable):	Yes	Engine Modification:	No	Pre-accident Condition:

CONDITION OF TYRES

Front Tyre Size:	225/35ZR19	Rear Tyre Size:	225/35ZR19
Front Left Side:	Michelin 5 mm	Rear Left Side:	Michelin 5 mm
Front Right Side:	Michelin 5 mm	Rear Right Side:	Michelin 5 mm

The above values represent the remaining tyre treads depth

COST OF CLAIMS

	Repairer's	Adjuster's	Difference	Diff %
Parts	7,860.49	3,294.49	4,566.00	58.09
Miscellaneous Items	0.00	0.00	0.00	
Labour	2,600.00	670.00	1,930.00	74.23
Paintwork Labour	0.00	0.00	0.00	
Towing	0.00	0.00	0.00	
Calculated Gross Total (S\$)	10,460.49	3,964.49	6,496.00	62.10
Approved Total (Overridden) (S\$)		3,150.00		
(S\$)	10,460.49	3,150.00	7,310.49	69.89
+ GST 7.00/7.00% (S\$)	732.23	220.50	511.73	69.89
Nett Amount (S\$)	11,192.72	3,370.50	7,822.22	69.89

INSPECTION

Date of Assignment:	03/09/2019	
Date Inspected:	03/09/2019	Inspected At: Vermogen Ace Pte Ltd (Jln Lam Huat) (HQ) 60 Jalan Lam Huat, #03-35/36 Singapore 737869

Estimated Period of Repair: 3.0 days

Adjuster: XING GUO QIANG

Manager: Hiew May Fung

NOTE: This report represents our findings at the time and place of inspection stated herein. Such inspection has been carried out to the best of our knowledge and ability but any other liability under any other circumstances is hereby expressly excluded.

REPAIR DETAILS

Reference

Part Source:	MRM-SG	Version: 1.0 (Last Synchronised: 16 Oct 2019)
Parts:	143	BMW 520i 2.0 D/AB 2WD 4DR GAS/D NAV (A) (Catalogue:Merimen Singapore 1.0)
Labour:	Repairer's	(Price-denominated Standard List)
Print Code:	(Unsubmitted, no print-code for SMA7205X)	
Validity:	These estimates are valid only if they contain the print code (above) on all estimate pages, running page numbers with the END OF ESTIMATES marker on the last estimate page	
Further Info:	Items/values not in reference catalogue are prefixed with an asterisk *.	

Recommended Parts

No.	Qty	Part No.	Particulars	Condition	Repairer's	Amount
1	1		*REAR BUMPER	Deformed	1,571.95 FL	*1,571.95 FL
2	1		*REAR BUMPER REINFORCEMENT	Bent	772.05 FL	*772.05 FL
3	1		*REAR BUMPER RETAINER LH	Not Necessary	155.90 FL	*- FL
4	1		*REAR BUMPER RETAINER RH	Not Necessary	155.90 FL	*- FL
5	1		*REAR LOWER BUMPER	Not Necessary	63.25 FL	*- FL
6	1		*REAR BUMPER SOUND INSULATION LH	Not Necessary	65.95 FL	*- FL
7	1		*REAR BUMPER SOUND INSULATION RH	Broken	65.95 FL	*65.95 FL
8	1		*REAR BUMPER BRACKET LH (NPA)	Not Necessary	0.00 FL	*- FL
9	1		*REAR BUMPER BRACKET RH (NPA)	Not Necessary	0.00 FL	*- FL
10	1		*REAR BUMPER REFLECTOR LH	Not Necessary	37.55 FL	*- FL
11	1		*REAR BUMPER REFLECTOR RH	Broken	37.55 FL	*37.55 FL
12	1		*REAR BUMPER TOWING COVER	Cut	47.60 FL	*25.80 FL
13	1		*REAR BUMPER SPONGE	Not Necessary	108.70 FL	*- FL
14	1		*TAIL LAMP RH	Scratched	622.30 FL	*468.00 FL
15	1		*TAIL LAMP LH	Not Necessary	622.30 FL	*- FL
16	1		*BOOTLID	Repair	1,642.54 FL	*- FL
17	1		*BOOTLID LAMP LH	Not Necessary	367.55 FL	*- FL
18	1		*BOOTLID LAMP RH	Scratched	367.55 FL	*318.90 FL
19	1		*BOOTLID LOGO	Necessary	71.25 FL	*71.25 FL
20	1		*BOOTLID EMBLEM 520i	Necessary	64.10 FL	*64.10 FL
21	1		*BOOTLID HINGE LH	Not Necessary	118.80 FL	*- FL
22	1		*BOOTLID HINGE RH	Not Necessary	118.80 FL	*- FL
23	1		*REAR END PANEL	Not Necessary	817.30 FL	*- FL
24	1		*REAR END PANEL TOP GARNISH	Not Necessary	115.55 FL	*- FL
25	10		*REAR END PANEL TOP GARNISH CLIPS	Not Necessary	50.00 FL	*- FL
26	10		*REAR BUMPER CLIPS	Necessary	50.00 FL	*30.00 FL
27	1		*BOOTLID WEATHERSTRIP	Not Necessary	102.60 FL	*- FL
28	1		*REVERSE SENSOR	Damaged	368.80 FS	*211.50 FS
29	1		*REAR END PANEL SEALANT	Not Necessary	100.00 FS	*- FS

F=Franchise part, S=SpcNett, L=ListItemDisc.

Sub Total (\$\$)	8,681.79	3,637.05
- List Item Discount on L Items 10.00/10.00% (\$\$)	821.30	342.56
Total Parts (\$\$)	7,860.49	3,294.49

Report was unsubmitted during this print-out.

Recommended Miscellaneous Items

There are no new miscellaneous items selected.

Recommended Labour

No	Particulars	Lab.Type	Repairer's	Amount
Labour Items				
1	TO STRAIGHTEN AND PANEL BEATING ACCIDENT AREA.REAR PORTION.REAR END PANEL,REMOVE AND REPLACE DAMAGE PARTS	New	1,000.00	200.00
2	TO PUTTY,RESPRAY PAINTING AND POLISH ACCIDENT AREA.REAR PORTION.REAR BUMPER,REAR END PANEL,REAR BOOTLID,REVERSE SENSOR,BOOTLID HINGE LH & RH,REAR BUMPER REINFORCEMENT,REAR FENDER RH	New	1,000.00	400.00
3	TO RUST PROOF AFFECTED AREAS	New	150.00	0.00
4	TO CHECK AND RECTIFY WIRING AFTER DISCONNECT AND CONNECT	New	150.00	30.00
5	TO REMOVE AND REFIT INTERIOR PARTS TO GIVE WAY THE REPAIR	New	150.00	0.00
6	TO REMOVE AND REFIT REVERSE SENSOR	New	150.00	40.00
Gross Labour Cost (\$\$)			2,600.00	670.00

Report was unsubmitted during this print-out.

< END OF ESTIMATES >