

Surveyor

Steve

REF: NT4C NS/IN(19015525) E+4352

ASSIGNMENT

From:

Date:

2.9.2019

Veh No.

SHB 1730P

Yr Regn:

20/8/14

Estimated Cost:

Type: M.Car / M.Cycle / Bus / Van / Lorry / Taxi / Prime Mover /

OD: TP / WS / TP RES / OD RES / EVA / INV / MV

Truck / Trailer or

To Inspect Vehicle No: SHB 1730P

Make:

Toyota Prius

c.c 1798

at Workshop m/s

SMRT

Colour

Maroon

A/C: Insured / Std / NI / NA

of 60 Woodford Industrial park

Sp. Reading

377835

T/Radio: Insured / Std / NI / NA

Insured:

Eng/No:

Policy No:

JTOKN364X 05747677

Claims No:

M711060934-002

Gen. Cond: Good / Fair / Poor / Burnt

Sum Insured:

Excess:

Steering: In order / Jammed / Leaked / Burnt or

(Client's Record)

Brake: In order / Jammed / Leaked / Burnt or

Make of Veh:

Mod: Nil / S/Rim / STD A/Rim or

195/55R5

Tyre Size:

F:

R:

(Policy Condition)

Remark: The veh had commenced its repair at the time of inspection.

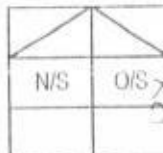

BS / DUN / EXNOVA / GY / FS / LIZA / MIC / OHTSU / PIR / SUMI /

TOYO / YOKO or

Falken

Bal. or Market Value:

Front

Rear

IDAC Accident Report:

Consistent? : Yes or No

R/Bal.

mm

R/Bal.

mm

GIA / PR Seen:

Consistent? : Yes or No

L/Bal.

mm

L/Bal.

mm

Est. Repairs:

days

Res.: Yes or No

D.O.A

30/8/19

D.O.I.

2/9/19

Lum Sum:

%

3 Val.: Yes or No

Survey held at

SMRT

CA / REV / REP. / 24 HRS

up''

Des. of Damages: Frt / Rear / O/S / N/S / U/C / Rooftop or

Date:

Person Contacted:

Vehicle: IN / OUT

The U/C / Chassis frame / Body Structure affected due to collision.

Date / Time

Action / Instruction

SHB 1730P - CC3KT 1700 L493 / Klyg 3m2

Don - 30/03/2017

08/19/2135

FBB 8741H - X

PBB 8741H

16/9/19

Finalise confirm \$2250, 4 days (Red: 64% to 74%)

RECEIVED 17 SEP 2019

Date/Time, File Pass to?



: Preli. Report

Days Of Repair:

4

1) 19 Typist



: Final Report

Resurvey No. of Trip:

1

Date/Time, File Return to?

2)

Add Fee:



: Site Insp (\$



: Interview (\$



: Tech. Invs (\$



: Weekend (\$

Report Format :

TP

Lump Sum / I.B.I: (\$ 2250

Survey Fee:

Transportation:

) S + RS, SI

) Photos

) Others

TOTAL

Denise Tay (LKKAUTO)

From: MTCL@income.com.sg
Sent: Tuesday, 17 September 2019 2:30 PM
To: Denise Tay (LKKAUTO)
Subject: FW: Request claim number

Hi,

Claims created.

With Regards

Samsia
Senior Admin Assistant,
Motor Insurance
www.income.com.sg



At Income, we are 'In with You' on Performance, Growth, Innovation and Impact. These attributes reflect what we promise as an employer and what we want our people to exemplify.
Find out more at Income.com.sg/careers

in with you

From: Denise Tay (LKKAUTO) [mailto:denisetay@lkkauto.com]
Sent: Tuesday, 17 September 2019 12:05 PM
To: MTCL@income.com.sg
Subject: Request claim number

Dear Sir/Madam,

Request claim number

Date : 17/9/2019

S/No		Claimant (Owner / Taxi Company)	Claimant Vehicle No.	Income Vehicle No.	Date of Accident	Time of Accident	Estimate	Tentative repair cost
1	MT/1060934-002	SMRT TAXIS	SHB 1730P	FBB8741H	30/8/2019	21:25	8720.00	2250
2	MT/1062257-002	SMRT BUS	SMB 131R	SKL 5015G	08/09/2019	19:55	3427.30	1600

SINGAPORE ACCIDENT STATEMENT

IMPORTANT NOTICE

1. Please report correctly the details of the accident to speed up the claims process.
2. This form must be completed by the Policyholder and/or the Authorised Driver.
3. Information provided must be as truthful and accurate as possible. Any willful misrepresentation or withholding of material facts may allow insurance companies to repudiate policy liability.
4. The issue and acceptance of this Form by insurance companies is not an admission of policy liability on the part of the insurance companies.
5. **Any false reporting may be referred to the Police for investigation.**
6. This report will be forwarded by the insurers of the GIA Records Management Centre established by the General Insurance Association of Singapore (GIA) for archiving and that copies of this report will, for a fee, be made available upon application by interested parties.
7. By the lodgement of this report to the insurers, you hereby consent to the archiving of this report at the centre and to copies of the report being made available aforesaid.

ACCIDENT STATEMENT

Date Of Report	31/08/2019 10:22
Date Of Accident	30/08/2019 21:25
Exact Location Of Accident	HOLLAND AVE
Country/State of Loss	SINGAPORE

DETAILS OF OWN VEHICLE

Vehicle Registration Number	SHB1730P
Insured/Policyholder	
Name Of Registered Owner	SMRT TAXIS PTE LTD
Co Reg No	198905369K
Email Address	NOEMAIL
Mobile Phone No	
Alternative Phone No	OFFICE-800000000

Vehicle Particulars

Manufacturer	TOYOTA
Model	PRIUS TAXI-1.8 (A)
Exact Purpose for which vehicle was being used at time of accident	HIRE AND REWARD

Are you claiming under your own insurance policy for repair to your vehicle? NO

If No, Please state action to be taken THIRD PARTY

Vehicle Category TAXI

Insurance Company

Name of Insurance Company	MS FIRST CAPITAL INSURANCE LTD
Type Of Coverage	THIRD PARTY FIRE AND/OR THEFT
Fleet Policy	YES
Policy Number	D-19093197MFSH
Cover Note Number	

Driver

Name of Driver	YEO SOON HUAT
NRIC No	S0154864F
Date Of Birth	03/01/1954
Occupation	OUTDOOR
Date Of Driving Pass	10/07/1974
Driving Experience	45 YEARS AND 1 MONTH
Gender	MALE
Mobile Number	(LOCAL) +65-80000000
Fax Number	
Contact Number	
Email Address	NOEMAIL

Address 17
 Postcode
 Was driver an employee of the Insured's Company NO
 If No, Relationship of the Driver with the Insured OTHER - HIRER
 Vehicle Registration Number of Driver's Own Vehicle -
 Vehicle -
 Insurance Company of Driver's Own Vehicle -

General Information of the Accident

Type Of Accident SIDE SWIPE
 Weather Conditions CLEAR
 Road Surface DRY

Other Information

Was any foreign vehicle involved in this accident? NO
 Number of vehicles (including own vehicle) involved in the accident 2
 Was any body injured in the Accident? NO
 Was any injured conveyed to hospital by ambulance? NO
 Was any other material or property damaged? YES
 I have been approached by unknown person(s) soliciting/offering accident claims assistance. NO
 Number of Passengers (Including Driver) 2
 Passenger 1 NAME: : UNKNOWN
 GENDER: : MALE

Details of Police Action

Was the accident reported to the police? NO
 If Yes, Please state which Police Station
 Was notice of intended Prosecution given? NO
 If Yes, against whom?

Circumstances of Accident

I WAS STATIONARY ALONG HOLLAND AVE AT THE RIGHT LANE LOOKING OUT FOR ONCOMING TRAFFIC BEFORE I MAKE AN U-TURN. WHEN THE TRAFFIC WAS CLEARED, I STARTED TO MOVE, SUDDENLY A MOTORCYCLE FBB8741H CAME FROM BEHIND ALSO MAKING THE U-TURN TRIED TO SQUEEZE THROUGH FROM MY RIGHT AND COLLIDED ONTO THE RIGHT PORTION OF MY TAXI.

Attachment(s)

Are accident photos available for attachment? YES
 Was there any video captured by Car Camera? NO
 Was there any audio recorded? NO

DETAILS OF OTHER VEHICLE PROPERTY 1

Vehicle Registration Number FBB8741H
 Vehicle Make/Model/Colour
 Details Of Properties
 Vehicle Category MOTORCYCLE
 Name of Driver BALASUNDARAM SEL VAKUMAR
 NRIC/Passport Number G2694429K
 Contact Number
 Address
 Postcode
 Insurance Company Name

Nature Of Damage

No. Of Passenger (Including Driver)

SKETCH PLAN

IMPORTANT NOTICE

1. Please report correctly the details of the accident to speed up the claims process.
2. This Form must be completed by the Policyholder and/or the Authorised Driver.
3. Information provided must be as truthful and accurate as possible. Any wilful misrepresentation or withholding of material facts may allow insurance companies to repudiate policy liability.
4. The issue and acceptance of this Form by insurance companies is not an admission of policy liability on the part of the insurance companies.
5. Any false reporting may be referred to the Police for investigation.
6. The report will be forwarded by the insurers of the GIA Records Management Centre established by the General Insurance Association of Singapore (GIA) for archiving and that copies of this report will for a fee be made available upon application by interested parties.
7. By the lodgment of this report to the insurers, you hereby consent to the archiving of this report at the centre and to copies of the report being made available aforesaid.
8. **Consent under the Personal Data Protection Act (PDPA)**

I understand, acknowledge, agree and consent that:

- (a) My insurer, my workshop and the General Insurance Association of Singapore ("GIA") may/are permitted to collect, use, disclose and/or process my personal data/personal information set out in this [form] and any other personal information provided by me or possessed by my insurer (collectively the "Personal Information") and disclose and transfer such Personal Information to all insurer(s) who have insured vehicle(s) involved in this accident (all insurer(s) who have insured vehicle(s) involved in this accident shall be collectively referred to as the "Insurers"), the Insurers' lawyers/law firms, the Monetary Authority of Singapore and any relevant government agency/authority (such as the police), for the purpose(s) of:
 - (i) processing, handling and/or dealing with my claims including the settlement of the claims and any necessary investigations relating to the claims;
 - (ii) investigating the accident and/or my claims;
 - (iii) carrying out and/or dealing with my instructions or responding to any enquiries by me;
 - (iv) administering my claims (including the mailing of correspondence, statements, invoices, reports or notices to me, which could involve disclosure of certain personal data about me to bring about delivery of the same as well as on the external cover of envelopes/mail packages); and/or
 - (v) complying with applicable law in administering, processing, handling and/or dealing with my claims (collectively the "Purposes")
- (b) all insurer(s) who have insured vehicle(s) involved in this accident and the Insurers' lawyers/law firms, may/are permitted to collect, use, disclose and/or process my Personal Information for one or more of the above Purposes; and
- (c) my Personal Information may/can be disclosed by any of the Insurers and/or GIA to their third party service providers or agents (including their lawyers/law firms), which may be sited outside of Singapore, for one or more of the above Purposes.
- (d) my Personal Information will also be collected and used to compile claims history for the purpose of fraud detection, investigation and management in present and all future claims.
- (e) the information so collected under (d) above may be shared / disclosed:
 - (i) to all insurers and/or any other third parties that assist in evaluating, investigating, controlling or managing fraud, regulators, law enforcement and government agencies as reasonably required for the purposes stated, or
 - (ii) for complying with requirements under any regulations, laws or court orders.



Policyholder's Signature
Date & Time:

Driver's Signature
(If driver is not the policyholder)
Date & Time:

Reporting Centre Personnel's Signature
Name:
NRIC/FIN No.:

Sketch Plan Pg. 2

SKETCH PLAN

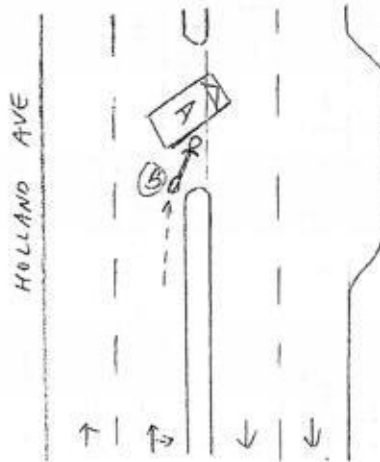

DESCRIBE CIRCUMSTANCES OF THE ACCIDENT

1

DECLARATION

I/We declare the foregoing particulars are true in every respect.



Driver's Signature
(If driver is not the policyholder)
Date & Time:

Reporting Centre Personnel's Signature
Name:
NRIC/FIN No.:

> Back to OneMotoring

Enquire PARF/COE Rebate for Registered Vehicle

Vehicle Owner Particulars

Owner ID Type: Company

Owner ID: 369K

Vehicle Details

Vehicle No.: SHB1730P

Vehicle to be Exported: No

Intended Deregistration Date: 02 Sep 2019

Vehicle Make: TOYOTA

Vehicle Model: PRIUS TAXI (SMRT)

Primary Colour: Maroon

Manufacturing Year: 2014

Engine No.: 2ZR6109194

Chassis No.: JTDKN36UX05747677

Maximum Power Output: 100.0 kW (134 bhp)

Open Market Value: \$32,920.00

Original Registration Date: 20 Aug 2014

First Registration Date: 20 Aug 2014

Transfer Count: 0

Actual ARF Paid: \$8,088.00

Intended PARF Rebate Details

PARF Eligibility: Yes

PARF Eligibility Expiry Date: 19 Aug 2022

PARF Rebate Amount: \$5,661.00

Intended COE Rebate Details

COE Expiry Date: 19 Aug 2022

COE Category: A - Car up to 1600cc & 97kW (130bhp)

COE Period(Years): 8

PQP Paid: \$50,088.00

COE Rebate Amount: \$18,547.00

Total Rebate Amount: \$24,208.00

Message

Please note that the 8-year COE for this vehicle cannot be further renewed. The vehicle must be de-registered upon COE expiry or when the vehicle reaches its statutory lifespan (if applicable), whichever is earlier.

The information contained herein is correct as at 02 Sep 2019

OK



Case Details

Case Reference Number : TAX/08/19/2135
 Type of Repair : Accident Repair
 Vehicle Registration Number : SHB1730P

Company Type : SMRT Taxis Pte Ltd
 Estimation ID : EST-8329-ID
 Assigned By : Taxi Claims Manager Team

Insurance Company Name : NTUC Income Insurance Co-operative Ltd
 Accident Date and Time : 30/08/2019 01:25 PM
 Vehicle Age(In Months) : 60

Documents / Photographs

[View Documents / Photographs](#)

Total Documents: 1

Estimation Details

Spare Part's Cost Detail

BOM Type	Costing Type	Portion	Material Number	SMRT Recommendation							Surveyor Approval			
				Part Name	Qty	List Price Per Unit(\$)	List Price(\$)	Dis(%)	Final Price(\$)	Repair/ Replace	Surveyor Quantity	Surveyor Final Price(\$)	Repair/Replace	Remarks
One Time Key In	Main			STICKER DECAL SMRT (DOOR)	1	60.00	60.00	0.00	60.00	Replace	1	60.00	Replace	/ MC
One Time Key In	Main			DOOR BELT FRT/RH	1	69.20	69.20	25.00	51.90	Replace	0	0	Not Give	X NA
One Time Key In	Main		6505612	MOULDING, FR DOOR WINDOW RH	1	53.70	53.70	25.00	40.28	Replace	0	0	Not Give	X NA
One Time Key In	Main			TAPE OUT WIN FRAME RHF, DOOR	1	45.60	45.60	25.00	34.20	Replace	1	34.20	Replace	/ MC
One Time Key In	Main			DOOR OUTER HANDLE FRT/RH	1	370.80	370.80	25.00	278.10	Replace	0	0	Not Give	X NA
One Time Key In	Main			COVER, OUTER MIRROR, RH	1	107.40	107.40	25.00	80.55	Replace	0	0	Not Give	X NA
One Time Key In	Main		6505614	MOULDING, RR DOOR WINDOW RH	1	69.20	69.20	25.00	51.90	Replace	0	0	Not Give	X NA
One Time Key In	Main			TAPE OUT WIN FRAME RHR, DOOR	1	32.30	32.30	25.00	24.22	Replace	1	24.22	Replace	/ MC
One Time Key In	Main			DOOR BELT RR/RH	1	69.20	69.20	25.00	51.90	Replace	0	0	Not Give	X NA
One Time Key In	Main			PIXEL STICKER	1	60.00	60.00	0.00	60.00	Replace	1	60.00	Replace	/ MC
One Time Key In	Main			FENDER RR/RH	1	766.80	766.80	25.00	575.10	Replace	1	0	Repair	+ R
One Time Key In	Main			STICKER DECAL SMRT	1	7.80	7.80	0.00	7.80	Replace	1	7.80	Replace	/ MC

Total Spare Part Cost 4,311.65

Surveyor Total 1,594.50

Lump Sum Discount (%) 20.00

Lump Sum Dis (%) 20

Final Spare Part Cost 3,449.32

Final Sur Total 1,275.60

SMRT Recommendation											Surveyor Approval			
BOM Type	Costing Type	Portion	Material Number	Part Name	Qty	List Price Per Unit(\$)	List Price(\$)	Dis(%)	Final Price(\$)	Repair/ Replace	Surveyor Quantity	Surveyor Final Price(\$)	Repair/Replace	Remarks
One Time Key In	Main			STICKER DECAL 6555 8888	1	21.60	21.60	0.00	21.60	Replace	1	21.60	Replace	✓ MC
One Time Key In	Main		6505622	SILL MEMBER PLATE RR/RH	1	57.50	57.50	25.00	43.13	Replace	1	0	Repair	✗ R
Standard	Main		6505528	DOOR FRT/RH	1	894.40	894.40	25.00	670.80	Replace	1	670.80	Replace	✓ DD
Standard	Main		6505600	MIRROR ASSY, RH	1	1,307.10	1,307.10	25.00	980.32	Replace	0	0	Not Give	✗ NM
Standard	Main		6505466	MIRROR LAMP RH	1	65.30	65.30	10.00	58.77	Replace	0	0	Not Give	✗ NM
Standard	Main		6505606	MOULDING BODY, RH	1	673.60	673.60	25.00	505.20	Replace	0	0	Not Give	✗ NM
Standard	Main		6505486	DOOR RR/RH	1	954.50	954.50	25.00	715.88	Replace	1	715.88	Replace	✓ DD
Total Spare Part Cost									4,311.65	Surveyor Total		1,594.50		
Lump Sum Discount (%)									20.00	Lump Sum Dis (%)		20		
Final Spare Part Cost									3,449.32	Final Sur Total		1,275.60		

Labour's Cost Detail

S.No.	Costing Type	Job Scope	SMRT Recommendation(\$)	Surveyor Adjustment(\$)	Remarks
1	Main	TO REPAIR RH PORTION	676.00	400	
Total:			676.00	400.00	

Spray Cost Detail

S.No.	Costing Type	Job Scope	SMRT Recommendation(\$)	Surveyor Adjustment(\$)	Remarks
1	Main	TO RESPRAY FRONT DOOR RH	378.00	200	
2	Main	RESPRAY MIRROR COVER RH	180.00	0	
3	Main	TO RESPRAY DOOR HANDLE	180.00	0	
4	Main	TO RESPRAY ROCKER PANEL MOULDING	180.00	150	
5	Main	TO RESPRAY REAR DOOR RH	378.00	200	
6	Main	TO RESPRAY REAR FENDER RH	378.00	200	
Total:			1,674.00	750.00	

Other Cost Detail

S.No.	Costing Type	Job Scope	SMRT Recommendation(\$)	Surveyor Adjustment(\$)	Remarks
Total:			684.00	90.00	

S.No.	Costing Type	Job Scope	SMRT Recommendation(\$)	Surveyor Adjustment(\$)	Remarks
1	Main	TOWING CHARGE	84.00	0	
2	Main	TO TRANSFER DOOR MECHANISM	240.00	30	NA ✓
3	Main	TO CHECK WIRING AND SYSTEM FUNCTION	80.00	20	NA ✓
4	Main	TO REPLACE SUNDRY PARTS	100.00	20	NA ✓
5	Main	TO WASH AND VACUUM	60.00	0	
6	Main	TO REMOVE AND REFIX WING MIRROR	120.00	20	✓ NA
Total:			684.00	90.00	8720

Summary

	Estimator Assessment(\$)	Surveyor Assessment(\$)
Total Spare Part Detail	3,449.32	1,275.60
Total Labour Cost	676.00	400.00
Total Spray Painting	1,674.00	750.00
Other	684.00	90.00
Overall Total	6,483.32	2,515.60
Lump Sum Repair Option		✓
Lump Sum Total	6,500.00	2,500.00
Surveyor Approved Amount		2,500.00
No of Repair Days*	6	4
Remarks		

L/S repair, take after spray. Finalize sent to stevechen@lkkauto.com

Surveyor Name

STEVE CHEN

Signature

Save Clear

Survey Date

02/09/2019

LKK Auto Consultants hence notify the Repairer of the following:

- To resurvey before after spray painting
- To disassemble and reassemble during resurvey
- Part replacement must be confirmed
- The repair is on a "Without Prejudice" basis
- No warranty is allowed
- The repairer must be resurveyed and is subject to final approval from Insurance Company

Acknowledged by Repairer

Signature:



Date:

Section A - Accident Details

Registration Number	SHB1730P
Case Reference Number	TAX/08/19/2135
Registration Date	20/8/2014
Company Type	SMRT Taxis Pte Ltd
Make	TOYOTA
Model	PRIUS
Name of Driver	YEO SOON HUAT
Type of Accident	Side Swipe
Accident Date and Time	30/8/2019 9:25 PM
Accident Reported Date and Time	31/8/2019 10:23 AM
Is Surveyor Required?	Yes
Survey by	
Vehicle is Towed Back?	Yes
Towed Back Date and Time	30/8/2019 11:26 PM
Replacement Vehicle issued?	No
Job Card Number	24103146
Special Instruction to ARC, if any	TOWED \$60
Prepared Date and Time	31/8/2019 11:30 PM
Chassis Number	
Mileage	
Work Shop	
Repair Completion Date and Time	

Section B - Summary of Repair Estimates

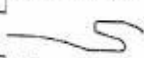
Summary of Repair Estimates

	Quotation from ARC	Adjusted by Surveyor, if applicable
Total Labour Cost	\$876.00	\$400.00
Total Spray Cost	\$1,674.00	\$750.00
Total Spare Part Cost	\$4,311.55	\$1,594.51
Total Other Cost	\$684.00	(\$494.51)
TOTAL COST	\$7,345.55	\$2,250.00 (L/S)
Lump Sum Total	\$0.00	\$0.00
Number of Repair Days	6.0	4.0
Prepared / Adjusted By	Kim Ming Chin	STEVE CHEN (LKK) / NTUC
ARC / Surveyor Sign Off Date	02/09/2019 3:20 PM	02/09/2019 12:17 PM
Signature		
Remarks	 L/S repair, take after spray. Finalize sent to stevechen@lkkauto.com	

Section C - Quotation and Accident Invoice Details

Quotation Number	QN-1909-0087	Invoice Number	
Quotation Date	08.09.2019	Invoice Date	
Invoice Amount		Prepared Date	

Section D - Details of Repair Estimates

Part 1 - Labour Works

Job Scope	Quotation from AR	Adjusted by Surveyor, if applicable
TO REPAIR RH PORTION	\$676.00	\$400.00
Total Labour	\$676.00	\$400.00

Part 2 - Spray Painting & Panel Beating Related Works

Job Scope	Quotation from ARC	Adjusted by Surveyor, if applicable
TO RESPRAY FRONT DOOR RH	\$378.00	\$200.00
RESPRAY MIRROR COVER RH	\$180.00	\$0.00
TO RESPRAY DOOR HANDLE	\$180.00	\$0.00
TO RESPRAY ROCKER PANEL MOULDING	\$180.00	\$150.00
TO RESPRAY REAR DOOR RH	\$378.00	\$200.00
TO RESPRAY REAR FENDER RH	\$378.00	\$200.00
Total Spray Painting & Panel Beating	\$1,674.00	\$750.00

Part 3 - Other Costs - Accident and Accident Repair Related Expense

Job Scope	Quotation from ARC	Adjusted by Surveyor, if applicable
Lump Sum Adjustment by Surveyor	\$0.00	(\$584.51)
TOWING CHARGE	\$84.00	\$0.00
TO TRANSFER DOOR MECHANISM	\$240.00	\$30.00
TO CHECK WIRING AND SYSTEM FUNCTION	\$80.00	\$20.00
TO REPLACE SUNDRY PARTS	\$100.00	\$20.00
TO WASH AND VACUUM	\$60.00	\$0.00
TO REMOVE AND REFIX WING MIRROR	\$120.00	\$20.00
Total Other Costs	\$684.00	(\$494.51)

Part 4 - Spare Parts / Material Usage

Part Number	Portion	Stock Number	Part Name	Quantity	List Price (\$)	Discount (%)	Final Price (\$)	Estimator Approved	Surveyor Approved
			STICKER DECAL SMRT (DOOR)	1.00	\$60.00	0.00	\$60.00	Replace	Replace
		75710-47021	DOOR BELT FRT/RH	0.00	\$69.20	0.00	\$0.00	Replace	Not Given
6505612		75755-47020	MOULDING, FR DOOR WINDOW RH	0.00	\$53.70	0.00	\$0.00	Replace	Not Given
		75921-47020	TAPE OUT WIN FRAME RHF, DOOR	1.00	\$45.60	25.00	\$34.20	Replace	Replace
		69210-74030	DOOR OUTER HANDLE FRT/RH	0.00	\$370.80	0.00	\$0.00	Replace	Not Given
		879157-4010	COVER, OUTER MIRROR, RH	0.00	\$107.40	0.00	\$0.00	Replace	Not Given
6505614		75761-47020	MOULDING, RR DOOR WINDOW RH	0.00	\$69.20	0.00	\$0.00	Replace	Not Given
		75923-47020	TAPE OUT WIN FRAME RHR, DOOR	1.00	\$32.30	25.00	\$24.23	Replace	Replace
		75730-47021	DOOR BELT RR/RH	0.00	\$69.20	0.00	\$0.00	Replace	Not Given

SMRT Accident Vehicle Repair Estimates

SMRT Automotive Services Pte Ltd
60 Woodlands Industrial Park E4, Singapore 757706
Fax Number: 85585582
Estimator Telephone Number: 06602623
Accident Reporting Number: 56652072

Date Generated: 13/09/2018
User ID: PehEcon

		PIXEL STICKER	1.00	\$60.00	0.00	\$60.00	Replace	Replace	✓
	61604-47090	FENDER RR/RH	1.00	\$766.80	100.00	\$0.00	Replace	Repair	✓
		STICKER DECAL SMRT	1.00	\$7.80	0.00	\$7.80	Replace	Replace	✓
		STICKER DECAL 6555 8888	1.00	\$21.60	0.00	\$21.60	Replace	Replace	✓
6505622	65631-47041	SILL MEMBER PLATE RR/RH	1.00	\$57.50	100.00	\$0.00	Replace	Repair	✓
	67001-47070	DOOR FRT/RH	1.00	\$894.40	25.00	\$670.80	Replace	Replace	✓
	87910-47330	MIRROR ASSY, RH	0.00	\$1,307.10	0.00	\$0.00	Replace	Not Given	X
	81730-52090	MIRROR LAMP RH	0.00	\$65.30	0.00	\$0.00	Replace	Not Given	X
	75851-47900	MOULDING BODY, RH	0.00	\$673.60	0.00	\$0.00	Replace	Not Given	X
	67003-47080	DOOR RR/RH	1.00	\$954.50	25.00	\$715.88	Replace	Replace	✓
Total				\$5,686.00		\$1,594.51			

Added Spare Parts / Material Usage After Surveyor Signed off

Part Number	Portion	Stock Number	Part Name	Quantity	List Price \$	Discount (%)	Final Price (\$)	ARC Check	Surveyor Check
Total									

1594.51
+ 400.00
+ 840.00

2834.51
- 20%

2267.61
4/5 \$2250/-



National Assessment Centre Services

51 Ubi Ave 1 #01-25 Paya Ubi Industrial Park, Singapore 408933

TEL: 6841 0055 FAX: 6841 6315

Reg. No: 52983356E GST Reg. No. 20-0405911-H



NTUC INCOME INSURANCE CO-OPERATIVE LTD Ref: NS/INC19015525/Etf3s2				
73 BRAS BASAH ROAD #05-01 NTUC TRADE UNION HOUSESINGAPORE 189556			Date: 20-09-2019	
Code: INC4				
1. Policy Particulars :- THIRD PARTY CLAIM				
Insured Veh.	FBB 8741H	Veh. Inspected	SHB 1730P	
Policy No.		Coverage (\$)	0.00	
Claim No.	MT/1060934-002	Excess (\$)	0.00	
Assign From		Assign Date	02/09/2019	
2. Vehicle Particulars & Condition				
Make & Model	TOYOTA PRIUS	c.c	1798	
Engine No.	HIDDEN	Year of Reg.	2014	
Chassis No.	JTDKN36UX05747677	Colour	MAROON	
Odometer	377835	Steering	IN ORDER	
Brakes	IN ORDER	Modification	SPORTS RIM	
General	FAIR			
3. Conditions of Tyres				
	Size	Make	Balance	
R/H Front Tyre	195/50 R15		mm	
L/H Front Tyre	195/50 R15		mm	
R/H Rear Tyre	195/50 R15		mm	
L/H Rear Tyre	195/50 R15		mm	
4. Description of Damages				
THE VEHICLE SUSTAINED DAMAGES AT THE O/S BODY. DAMAGES SEE DETAILS.				
5. General Information				
Accident Date	30/08/2019	Inspection Date	02/09/2019	
Survey held at	SMRT AUTOMOTIVE SERVICES PTE LTD 60 WOODLANDS INDUSTRIAL PARK E4 SINGAPORE 757705			
5a. Remarks				
A)THE INSPECTION WAS CONDUCTED ON A"WITHOUT PREJUDICE" BASIS. B)IN ACCORDANCE TO YOUR INSTRUCTIONS, WE HAVE NOT AUTHORISED REPAIRS.				
5b. Estimate Days of Repair				
ESTIMATED NORMAL PERIOD FOR REPAIR:		4 Working Days		

**National Assessment Centre Services**

51 Ubi Ave 1 #01-25 Paya Ubi Industrial Park, Singapore 408933

TEL: 6841 0055 FAX: 6841 6315

Reg. No: 52983356E GST Reg. No. 20-0405911-H



Page No.:1 of 2

ADJUSTMENT ON REPAIR COST FOR VEHICLE NO. SHB 1730P

Qty	Description of Parts	Condition	Estimate By Workshop (\$)	Our Adjusted (\$)
REPLACEMENT OF PARTS				
1	TAPE OUT WIN FRAME RHF, DOOR (DISC 25%)	NECESSARY	45.60	34.20
1	TAPE OUT WIN FRAME RHR, DOOR (DISC 25%)	NECESSARY	32.30	24.23
1	DOOR FRT/RH (DISC 25%)	DENTED	894.40	670.80
1	DOOR RR/RH (DISC 25%)	DENTED	954.50	715.88
1	STICKER DECAL SMRT (DOOR) (SN)	NECESSARY	60.00	60.00
1	PIXEL STICKER (SN)	NECESSARY	60.00	60.00
1	STICKER DECAL SMRT (SN)	NECESSARY	7.80	7.80
1	STICKER DECAL 6555 8888 (SN)	NECESSARY	21.60	21.60
1	DOOR BELT FRT/RH	NOT NECESSARY	69.20	-
1	MOULDING, FR DOOR WINDOW RH	NOT NECESSARY	53.70	-
1	DOOR OUTER HANDLE FRT/RH	NOT NECESSARY	370.80	-
1	COVER, OUTER MIRROR, RH	NOT NECESSARY	107.40	-
1	MOULDING, RR DOOR WINDOW RH	NOT NECESSARY	69.20	-
1	DOOR BELT RR/RH	NOT NECESSARY	69.20	-
1	MIRROR ASSY, RH	NOT NECESSARY	1,307.10	-
1	MIRROR LAMP RH	NOT NECESSARY	65.30	-
1	MOULDING BODY, RH	NOT NECESSARY	673.60	-
1	FENDER RR/RH	TO REPAIR SEE LABOUR	766.80	-
1	SILL MEMBER PLATE RR/RH	TO REPAIR SEE LABOUR	57.50	-
			5,686.00	1,594.51
LABOUR				
PANEL BEATING & BODYWORK. INCLUSIVE OF THE REPAIR OF FENDER RR/RH AND SILL MEMBER PLATE RR/RH.			676.00	400.00
SPRAY PAINT.			1,674.00	750.00
TOWING CHARGE.			84.00	-
TO TRANSFER DOOR MECHANISM.			240.00	30.00
TO CHECK WIRING AND SYSTEM FUNCTION.			80.00	20.00
TO REPLACE SUNDRY PARTS.			100.00	20.00

Report Ref No. NS/INC19015525/Etf3s2



National Assessment Centre Services

51 Ubi Ave 1 #01-25 Paya Ubi Industrial Park, Singapore 408933

TEL: 6841 0055 FAX: 6841 6315

Reg. No: 52983356E GST Reg. No. 20-0405911-H



Page No.:2 of 2

Qty	Description of Parts	Condition	Estimate By Workshop (\$)	Our Adjusted (\$)
	TO WASH AND VACUUM.	NOT NECESSARY	60.00	-
	TO REMOVE AND REFIX WING MIRROR.		120.00	20.00
			3,034.00	1,240.00
GRAND TOTAL			8,720.00	2,834.51
RECOMMENDED COST OF LUMP SUM REPAIRS (TO ITS PRE ACCIDENT CONDITION) (CONFIRMED)				2,250.00

Report Ref No. NS/INC19015525/Etf3s2

CHEN TSUE YEE

Automotive Assessor

K.K.LAU CPT(RET)

BEng(Hons),B.Bus,MBA,PEng,PE,
MInstAEA,MASME,MIRTE

REGD Auto Consultant-SAE, Licensed Appraiser

DISCLAIMER OF LIABILITY TO THIRD PARTIES:- This Report is made solely for the use and benefit of the Client named on the front page of this Report.

No liability of responsibility whatsoever, in contract or tort, is accepted to any third party who may rely on the Report wholly or in part. Any third party acting or relying on this Report in whole or in part, does so at his or her own risk.