

Surveyor *Steve*

REF: *NT4C NS/INC 19015523/ Eq 1307*

### ASSIGNMENT

From \_\_\_\_\_ Date *2.9.2019*

Estimated Cost:

OD / TP / WS / TP RES / OD RES / EVA / INV / MV

To Inspect Vehicle No: *SHP 1006B*

at Workshop m/s *SMRT*

of *60 Woodland Industrial Park*

Insured:

Policy No.

Claims No. *M1/1060681-002*

Sum Insured: \_\_\_\_\_ Excess: \_\_\_\_\_

(Client's Record)

Make of Veh:

(Policy Condition)

Remark: The veh had commenced its repair at the time of inspection.

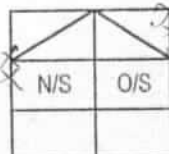

Bal. or Market Value:

IDAC Accident Report: \_\_\_\_\_ Consistent? : Yes or No

GIA / PR Seen: \_\_\_\_\_ Consistent? : Yes or No

Est. Repairs: *2* days Res.: Yes or No

Lum Sum: \_\_\_\_\_ % 3 Val.: Yes or No

CA / REV / REP. / 24 HRS

Vehicle: IN / OUT

Date: \_\_\_\_\_ Person Contacted: \_\_\_\_\_

Veh No: *SHP 1006B*

Yr Regn: *30/9/14*

Type: M.Car / M.Cycle / Bus / Van / Lorry / Taxi / Prime Mover /

Truck / Trailer or

Make: *Toyota Prius*

c.c *1798*

Colour *Maroon*

A/C: Insured / Std / NI / NA

Sp.Reading *429930*

T/Radio: Insured / Std / NI / NA

Eng/No:

C/No:

*JTOKN364555290*

Gen. Cond: Good / Fair / Poor / Burnt

Steering: Inorder / Jammed / Leaked / Burnt or

Brake: Inorder / Jammed / Leaked / Burnt or

Modi: Nil / S/Rim / STD A/Rim or

Tyre Size: F:

*195/50R15*

R:

BS / DUN / EXNOVA / GY / FS / LIZA / MIC / OHTSU / PIR / SUMI /

TOYO / YOKO or

*WEST LAKE*

Front

Rear

R/Bal.

*5* mm

R/Bal.

*5* mm

L/Bal.

*5* mm

L/Bal.

*5* mm

D.O.A.

*30/8/19*

D.O.I.

*2/9/19*

Survey held at

*SMRT*

Des. of Damages: Frt / Rear / O/S / N/S / U/C / Rooftop or

The U/C / Chassis frame / Body Structure affected due to collision.

Date / Time	Action / Instruction
	<i>SHP 1006B - NA / INC 19015523/24 20A - 30/8/2019</i>
	<i>SLU 7582M - NA / INC 19015523/24 20A - 20/8/2019</i>
<i>12/9/19</i>	<i>Finalize (on firm) \$600, 2 dgs (Red #674780, 9.1%)</i>

RECEIVED 13 SEP 2019

Date/Time, File Pass to? ☐ : Preli. Report

1) *12/9/19 Steve* ☐ : Final Report

Date/Time, File Return to?

2)

Days Of Repair: *2*

Resurvey No. of Trip: *1*

Add Fee:

☐ Site Insp (\$)

☐ Interview (\$)

☐ Tech. Invs (\$)

☐ Weekend (\$)

Survey Fee:

Transportation:

\$ + RS, SI

Photos

Others

TOTAL

Report Format :

Lump Sum / I.B. (\$

*7P*

*600*

*160*

*160*

## Shiau Chan (LKKAUTO)

**From:** MTCL@income.com.sg  
**Sent:** Friday, 13 September 2019 4:00 PM  
**To:** Shiau Chan (LKKAUTO)  
**Subject:** FW: REQUEST CLAIM NUMBER

Dear Sir/Mdm,

We have registered the claim.

Our reference number: MT/1060681-002

Best regards

**Diana Tay**  
Senior Admin Assistant  
[www.income.com.sg](http://www.income.com.sg)



At Income, we are 'In with You' on Performance, Growth, Innovation and Impact. These attributes reflect what we promise as an employer and what we want our people to exemplify.  
Find out more at [Income.com.sg/careers](http://Income.com.sg/careers)

**in** with you

**From:** Shiau Chan (LKKAUTO) [mailto:[siewsc@lkkauto.com](mailto:siewsc@lkkauto.com)]  
**Sent:** Friday, 13 September 2019 2:24 PM  
**To:** MTCL@income.com.sg  
**Subject:** REQUEST CLAIM NUMBER

Dear Sir/Madam,

Please refer to the below:

### TP Claims against NTUC Income: Follow-Through Survey

Date : 13/09/2019

S/No	Income Reference	Claimant (Owner / Taxi Company)	Claimant Vehicle No.	Income Vehicle No.	D
1	MT/1060681-002	SMRT TAXIS PTE LTD	SHF 1006B	SLU 7582M	

Best Regards,

**Shiau Chan (Ms)** | Case Handler  
**LKK Auto Consultants Pte Ltd**

Phone: 6256-3561 | email: [siewsc@lkkauto.com](mailto:siewsc@lkkauto.com) | fax: 6256-4315  
Blk 51, Paya Ubi Industrial Park, Ubi Avenue 1, #02-25 | S(408933)

[> Back to OneMotoring](#)**Enquire PARF/COE Rebate for Registered Vehicle**

<b>Vehicle Owner Particulars</b>	
Owner ID Type:	Company
Owner ID:	369K
<b>Vehicle Details</b>	
Vehicle No.:	SHF1006B
Vehicle to be Exported:	No
Intended Deregistration Date:	02 Sep 2019
Vehicle Make:	TOYOTA
Vehicle Model:	PRIUS TAXI (SMRT)
Primary Colour:	Maroon
Manufacturing Year:	2014
Engine No.:	2ZR1443599
Chassis No.:	JTDKN36U505752060
Maximum Power Output:	100.0 kW (134 bhp)
Open Market Value:	\$32,920.00
Original Registration Date:	30 Sep 2014
First Registration Date:	30 Sep 2014
Transfer Count:	0
Actual ARF Paid:	\$8,088.00
<b>Intended PARF Rebate Details</b>	
PARF Eligibility:	Yes
PARF Eligibility Expiry Date:	29 Sep 2022
PARF Rebate Amount:	\$6,066.00
<b>Intended COE Rebate Details</b>	
COE Expiry Date:	29 Sep 2022
COE Category:	A - Car up to 1600cc & 97kW (130bhp)
COE Period(Years):	8
PQP Paid:	\$50,704.00
COE Rebate Amount:	\$19,489.00
<b>Total Rebate Amount:</b>	<b>\$25,555.00</b>
<b>Message</b>	
Please note that the 8-year COE for this vehicle cannot be further renewed. The vehicle must be de-registered upon COE expiry or when the vehicle reaches its statutory lifespan (if applicable), whichever is earlier.	

The information contained herein is correct as at 02 Sep 2019

OK

## SINGAPORE ACCIDENT STATEMENT

### IMPORTANT NOTICE

1. Please report correctly the details of the accident to speed up the claims process.
2. This Form must be completed by the Policyholder and/or the Authorised Driver.
3. Information provided must be as truthful and accurate as possible. Any wilful misrepresentation or withholding of material facts may allow insurance companies to repudiate policy liability.
4. The issue and acceptance of this Form by insurance companies is not an admission of policy liability on the part of the insurance companies.
5. **Any false reporting may be referred to the Police for investigation.**
6. This report will be forwarded by the insurers of the GIA Records Management Centre established by the General Insurance Association of Singapore (GIA) for archiving and that copies of this report will, for a fee, be made available upon application by interested parties.
7. By the lodgement of this report to the insurers, you hereby consent to the archiving of this report at the centre and to copies of the report being made available aforesaid.

### ACCIDENT STATEMENT

Date Of Report	31/08/2019 10:42
Date Of Accident	30/08/2019 21:40
Exact Location Of Accident	RIVERVALE DRIVE
Country/State of Loss	SINGAPORE

### DETAILS OF OWN VEHICLE

Vehicle Registration Number	SHF1006B
<b>Insured/Policyholder</b>	
Name Of Registered Owner	SMRT TAXIS PTE LTD
Co Reg No	198905369K
Email Address	NOEMAIL
Mobile Phone No	
Alternative Phone No	OFFICE-80000000

### Vehicle Particulars

Manufacturer	TOYOTA
Model	PRIUS TAXI-1.8 (A)
Exact Purpose for which vehicle was being used at time of accident	HIRE AND REWARD
Are you claiming under your own insurance policy for repair to your vehicle?	NO
If No, Please state action to be taken	THIRD PARTY
Vehicle Category	TAXI

### Insurance Company

Name of Insurance Company	MS FIRST CAPITAL INSURANCE LTD
Type Of Coverage	THIRD PARTY FIRE AND/OR THEFT
Fleet Policy	YES
Policy Number	D-19093197MFSH
Cover Note Number	

### Driver

Name of Driver	WONG SIN PING
NRIC No	S0044204F
Date Of Birth	05/04/1952
Occupation	OUTDOOR
Date Of Driving Pass	11/10/1969
Driving Experience	49 YEARS AND 10 MONTHS
Gender	MALE
Mobile Number	(LOCAL) +65-80000000
Fax Number	
Contact Number	
Email Address	NOEMAIL

Address	170
Postcode	
Was driver an employee of the Insured's Company	NO
If No, Relationship of the Driver with the Insured	OTHER - HIRER
Vehicle Registration Number of Driver's Own Vehicle	-
	-
	-
Insurance Company of Driver's Own Vehicle	-
	-
	-

#### General Information of the Accident

Type Of Accident	SIDE SWIPE
Weather Conditions	CLEAR
Road Surface	DRY

#### Other Information

Was any foreign vehicle involved in this accident?	NO
Number of vehicles (including own vehicle) involved in the accident	2
Was any body injured in the Accident?	NO
Was any injured conveyed to hospital by ambulance?	NO
Was any other material or property damaged?	YES
I have been approached by unknown person(s) soliciting/offering accident claims assistance.	NO
Number of Passengers (Including Driver)	1

#### Details of Police Action

Was the accident reported to the police?	NO
If Yes, Please state which Police Station	
Was notice of intended Prosecution given?	NO
If Yes, against whom?	

#### Circumstances of Accident

I WAS DRIVING ALONG RIVERVALE DRIVE AT THE EXTREMELY RIGHT LANE, SUDDENLY A VEHICLE SLU7582M FROM THE CAR PARK ON THE LEFT MOVE OUT. WHEN I SAW THE VEHICLE APPROACHING I TRY TO AVOID HOWEVER THE VEHICLE SLU7582M HAD HIT ONTO MY LEFT PORTION OF MY TAXI. AS A RESULT MY TAXI MOVE TO THE RIGHT AND DAMAGE THE RIGHT PORTION OF MY TAXI NO PAX.

#### Attachment(s)

Are accident photos available for attachment?	YES
Was there any video captured by Car Camera?	YES
Remarks/ Reasons:	FILE TOO BIG
Was there any audio recorded?	NO

#### DETAILS OF OTHER VEHICLE PROPERTY 1

Vehicle Registration Number	SLU7582M
Vehicle Make/Model/Colour	
Details Of Properties	
Vehicle Category	PRIVATE CAR
Name of Driver	YUSAFARUDIN BIN YUSRI
NRIC/Passport Number	
Contact Number	
Address	
Postcode	
Insurance Company Name	
Nature Of Damage	

No. Of Passenger (Including Driver)

Sketch Plan Pg. 1

A = 541E 1606 B  
B = SLN 7582M

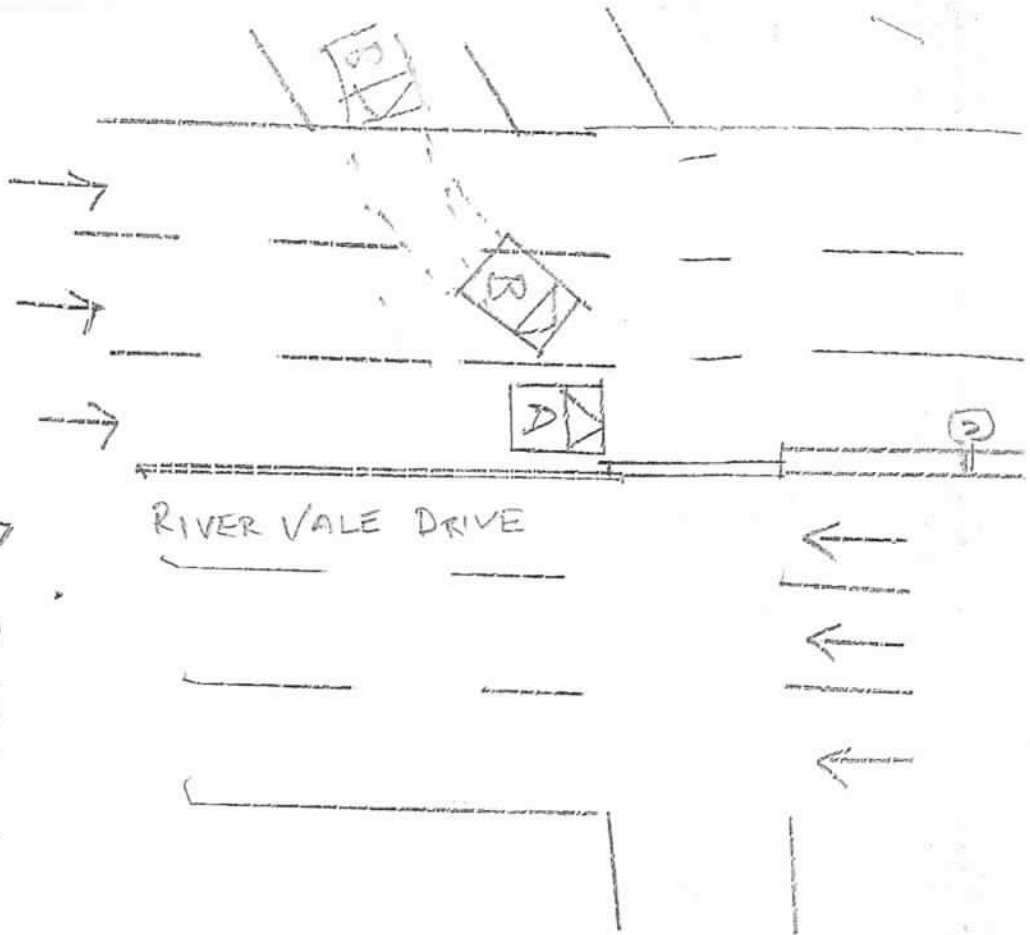

DECLARATION

I/We declare the foregoing particulars are true in every respect.

Policyholder's Signature  
Date & Time:



Driver's Signature  
(If driver is not the policyholder)  
Date & Time:

Reporting Centre Personnel's Signature  
Name:  
NRIC/FIN No.:

*[Signature]* 31/8/19



## Case Details

Case Reference Number : TAX/08/19/2133  
 Type of Repair : Accident Repair  
 Vehicle Registration Number : SHF1006B

Company Type : SMRT Taxis Pte Ltd  
 Estimation ID : EST-8331-ID  
 Assigned By : Taxi Claims Manager Team

Insurance Company Name : NTUC Income Insurance Co-operative Ltd  
 Accident Date and Time : 30/08/2019 01:40 PM  
 Vehicle Age(In Months) : 59

## Documents / Photographs

View Documents / Photographs

Total Documents: 1

## Estimation Details

### Spare Part's Cost Detail

SMRT Recommendation											Surveyor Approval			
BOM Type	Costing Type	Portion	Material Number	Part Name	Qty	List Price Per Unit(\$)	List Price(\$)	Dis(%)	Final Price(\$)	Repair/ Replace	Surveyor Quantity	Surveyor Final Price(\$)	Repair/Replace	Remarks
One Time Key In	Main			STICKER DECAL SMRT (DOOR)	1	60.00	60.00	0.00	60.00	Replace	1	60.00	Replace ▾	/ APC
One Time Key In	Main			PIXEL STICKER	1	60.00	60.00	0.00	60.00	Replace	1	60.00	Replace ▾	/ APC
Standard	Main		6505529	DOOR FRT/LH	1	894.40	894.40	25.00	670.80	Replace	1	0	Repair ▾	X R
Standard	Main		6505487	DOOR RR/LH	1	954.50	954.50	25.00	715.88	Replace	0	0	Not Give ▾	X N/A
Standard	Main		6505517	BUMPER FRT	1	482.00	482.00	25.00	361.50	Replace	1	0	Repair ▾	X R
Standard	Main		6505557	FENDER FRT/RH	1	723.40	723.40	25.00	542.55	Replace	0	0	Not Give ▾	X <del>R</del> N/A
Standard	Main		6505640	NAME PLATE (HYBRID)	1	51.90	51.90	25.00	38.92	Replace	0	0	Not Give ▾	X N/A
One Time Key In	Main		6505607	MOULDING BODY, LH	1	673.60	673.60	25.00	505.20	Replace	0	0	Not Give ▾	X N/A
Total Spare Part Cost									2,954.85	Surveyor Total			120.00	
Lump Sum Discount (%)									20.00	Lump Sum Dis (%)			20	
Final Spare Part Cost									2,363.88	Final Sur Total			96.00	

### Labour's Cost Detail

S.No.	Costing Type	Job Scope	SMRT Recommendation(\$)	Surveyor Adjustment(\$)	Remarks
1	Main	TO REPAIR LH PORTION	338.00	100	
2	Main	TO REPAIR FRONT RH PORTION	338.00	100	
Total:			676.00	200.00	

### Spray Cost Detail

S.No.	Costing Type	Job Scope	SMRT Recommendation(\$)	Surveyor Adjustment(\$)	Remarks
-------	--------------	-----------	-------------------------	-------------------------	---------



S.No.	Costing Type	Job Scope	SMRT Recommendation(\$)	Surveyor Adjustment(\$)	Remarks
1	Main	TO RESPRAY FRONT DOOR LH	378.00	200	
2	Main	TO RESPRAY REAR DOOR LH	378.00	0	
3	Main	TO REPSRAY FRONT BUMPER	378.00	200	
4	Main	TO RESPRAY FRONT FENDER RH	378.00	0	
5	Main	TO RESPRAY ROCKER PANEL MOULDING	180.00	0	
Total:			1,692.00	400.00	

#### Other Cost Detail

S.No.	Costing Type	Job Scope	SMRT Recommendation(\$)	Surveyor Adjustment(\$)	Remarks
1	Main	TO APPLY RUST-PROOFING ON AFFECTED AREA	100.00	20	✓ N/C
2	Main	TO TRANSFER DOOR MECHANISM	240.00	0	
3	Main	TO CHECK WIRING AND SYSTEM FUNCTION	80.00	20	✓ N/C
4	Main	TO REPLACE SUNDRY PARTS	100.00	20	✓ N/C
5	Main	TO WASH AND VACUUM	60.00	0	
Total:			580.00	60.00	

6847.80

## Summary

	Estimator Assesment(\$)	Surveyor Assesment(\$)
Total Spare Part Detail	2,363.88	96.00
Total Labour Cost	676.00	200.00
Total Spray Painting	1,692.00	400.00
Other	580.00	60.00
Overall Total	5,311.88	756.00
Lump Sum Repair Option	✓	✓
Lump Sum Total	5,300.00	750.00
Surveyor Approved Amount		750.00
No of Repair Days*	5	2
Remarks	-	L/S repair, take after spray. Finalize sent to stevechen@lkkauto.com
Surveyor Name		STEVE CHEN

Estimator Assessment(\$)

Surveyor Assessment(\$)

Signature

Survey Date

02/09/2019

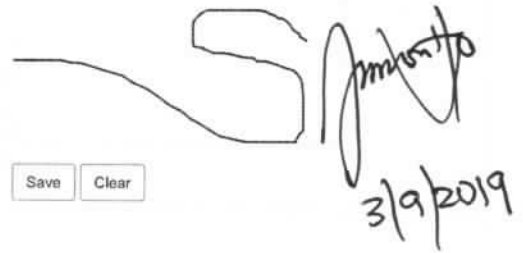
  
3/9/2019

Save

Clear

LKK Auto Consultants hence notify  
the Repairer of the following:

- To resurvey before/after spray painting
- To display damaged part(s) during resurvey
- Parts prices are subject to confirmation
- Third party survey is on a "Without Prejudice" basis
- No illegal modification(s) is allowed
- Supplementary item(s) must be resurveyed and  
is subject to final approval from Insurance Company

Acknowledged by Repairer

Signature:



Date:

## Section A - Accident Details

Registration Number	SHF1006B
Case Reference Number	TAX/08/19/2133
Registration Date	30/9/2014
Company Type	SMRT Taxis Pte Ltd
Make	TOYOTA
Model	PRIUS
Name of Driver	WONG SIN PING
Type of Accident	Side Swipe
Accident Date and Time	30/8/2019 9:40 PM
Accident Reported Date and Time	31/8/2019 8:56 AM
Is Surveyor Required?	Yes
Survey by	
Vehicle is Towed Back?	No
Towed Back Date and Time	
Replacement Vehicle issued?	No
Job Card Number	24103143
Special instruction to ARC, if any	RIGHT HAND FRONT & LEFT HAND FRONT DOOR
Prepared Date and Time	1/9/2019 7:56 AM
Chassis Number	
Mileage	
Work Shop	
Repair Completion Date and Time	

## Section B - Summary of Repair Estimates

## Summary of Repair Estimates

	Quotation from ARC	Adjusted by Surveyor, if applicable
Total Labour Cost	\$676.00	\$200.00
Total Spray Cost	\$1,692.00	\$400.00
Total Spare Part Cost	\$2,954.85	\$120.00
Total Other Cost	\$580.00	(\$120.00)
<b>TOTAL COST</b>	<b>\$5,902.85</b>	<b>\$600.00 (L/S)</b>
Lump Sum Total	\$0.00	\$0.00
Number of Repair Days	5.0	2.0
Prepared / Adjusted By	Kim Ming Chin	STEVE CHEN (LKK) / NTUC
ARC / Surveyor Sign Off Date	02/09/2019 3:22 PM	02/09/2019 12:09 PM
Signature		
Remarks	L/S repair, take after spray. Finalize sent to stevechen@lkkauto.com	



## SMRT Accident Vehicle Repair Estimates

SMRT Automotive Services Pte Ltd
60 Woodlands Industrial Park E4 Singapore 757705
FAX Number: 6365592
Estimate Telephone Number: 68602523
Accident Reporting Number: 68602672

Date Generated: 12/09/2019

User ID: PehSuan

## Section C - Quotation and Accident Invoice Details

Quotation Number	QN-1909-0194	Invoice Number	
Quotation Date	12.09.2019	Invoice Date	
Invoice Amount		Prepared Date	

## Section D - Details of Repair Estimates

## Part 1 - Labour Works

Job Scope	Quotation from AR	Adjusted by Surveyor, if applicable
TO REPAIR LH PORTION	\$338.00	\$100.00
TO REPAIR FRONT RH PORTION	\$338.00	\$100.00
Total Labour	\$676.00	\$200.00

## Part 2 - Spray Painting &amp; Panel Beating Related Works

Job Scope	Quotation from ARC	Adjusted by Surveyor, if applicable
TO RESPRAY FRONT DOOR LH	\$378.00	\$200.00
TO RESPRAY REAR DOOR LH	\$378.00	\$0.00
TO RESPRAY FRONT BUMPER	\$378.00	\$200.00
TO RESPRAY FRONT FENDER RH	\$378.00	\$0.00
TO RESPRAY ROCKER PANEL MOULDING	\$180.00	\$0.00
Total Spray Painting & Panel Beating	\$1,692.00	\$400.00

## Part 3 - Other Costs - Accident and Accident Repair Related Expense

Job Scope	Quotation from ARC	Adjusted by Surveyor, if applicable
TO APPLY RUST-PROOFING ON AFFECTED AREA	\$100.00	\$20.00
TO TRANSFER DOOR MECHANISM	\$240.00	\$0.00
TO CHECK WIRING AND SYSTEM FUNCTION	\$80.00	\$20.00
TO REPLACE SUNDRY PARTS	\$100.00	\$20.00
TO WASH AND VACUUM	\$60.00	\$0.00
Lump Sum Adjustment by Surveyor	\$0.00	(\$180.00)
Total Other Costs	\$580.00	(\$120.00)

## Part 4 - Spare Parts / Material Usage

Part Number	Portion	Stock Number	Part Name	Quantity	List Price (\$)	Discount (%)	Final Price (\$)	Estimator Approved	Surveyor Approved
			STICKER DECAL SMRT (DOOR)	1.00	\$60.00	0.00	\$60.00	Replace	Replace
			PIXEL STICKER	1.00	\$60.00	0.00	\$60.00	Replace	Replace
		67002-47070	DOOR FRT/LH	1.00	\$894.40	100.00	\$0.00	Replace	Repair
		67004-47080	DOOR RR/LH	0.00	\$954.50	0.00	\$0.00	Replace	Not Given
		52119-47930	BUMPER FRT	1.00	\$482.00	100.00	\$0.00	Replace	Repair
		53801-47050	FENDER FRT/RH	0.00	\$723.40	0.00	\$0.00	Replace	Not Given
		75374-47051	NAME PLATE (HYBRID)	0.00	\$51.90	0.00	\$0.00	Replace	Not Given
6505607		75852-47900	MOULDING BODY, LH	0.00	\$673.60	0.00	\$0.00	Replace	Not Given
Total					\$3,899.80		\$120.00		

120.00  
+ 200.00  
+ 460.00  
780.00  
- 20%  
624.00

45 \$600/-



## National Assessment Centre Services

51 Ubi Ave 1 #01-25 Paya Ubi Industrial Park, Singapore 408933

TEL: 6841 0055 FAX: 6841 6315

Reg. No: 52983356E GST Reg. No. 20-0405911-H



NTUC INCOME INSURANCE CO-OPERATIVE LTD Ref: NS/INC19015523/Eqf3e2

73 BRAS BASAH ROAD

#05-01 NTUC TRADE UNION HOUSESINGAPORE  
189556

Date: 25-09-2019



Code: INC4

### 1. Policy Particulars :- THIRD PARTY CLAIM

Insured Veh.	SLU 7582M	Veh. Inspected	SHF 1006B
Policy No.		Coverage (\$)	0.00
Claim No.	MT/1060681-002	Excess (\$)	0.00
Assign From		Assign Date	02/09/2019

### 2. Vehicle Particulars & Condition

Make & Model	TOYOTA PRIUS	c.c	1798
Engine No.	HIDDEN	Year of Reg.	2014
Chassis No.	JTDKN36U505752060	Colour	MAROON
Odometer	429930	Steering	IN ORDER
Brakes	IN ORDER	Modification	SPORTS RIM
General	FAIR		

### 3. Conditions of Tyres

	Size	Make	Balance
R/H Front Tyre	195/50 R15	WEST LAKE	5 mm
L/H Front Tyre	195/50 R15	WEST LAKE	5 mm
R/H Rear Tyre	195/50 R15	WEST LAKE	5 mm
L/H Rear Tyre	195/50 R15	WEST LAKE	5 mm

### 4. Description of Damages

THE VEHICLE SUSTAINED DAMAGES AT THE N/S BODY AND FRONT PORTION. DAMAGES SEE DETAILS.
--

### 5. General Information

Accident Date	30/08/2019	Inspection Date	02/09/2019
Survey held at	SMRT AUTOMOTIVE SERVICES PTE LTD 60 WOODLANDS INDUSTRIAL PARK E4 SINGAPORE 757705		

### 5a. Remarks

A)THE INSPECTION WAS CONDUCTED ON A"WITHOUT PREJUDICE" BASIS. B)IN ACCORDANCE TO YOUR INSTRUCTIONS, WE HAVE NOT AUTHORISED REPAIRS.
--

### 5b. Estimate Days of Repair

ESTIMATED NORMAL PERIOD FOR REPAIR:	2 Working Days
-------------------------------------	----------------

**National Assessment Centre Services**

51 Ubi Ave 1 #01-25 Paya Ubi Industrial Park, Singapore 408933

TEL: 6841 0055 FAX: 6841 6315

Reg. No: 52983356E GST Reg. No. 20-0405911-H



Page No.:1 of 1

**ADJUSTMENT ON REPAIR COST FOR VEHICLE NO. SHF 1006B**

Qty	Description of Parts	Condition	Estimate By Workshop (\$)	Our Adjusted (\$)
<b>REPLACEMENT OF PARTS</b>				
1	STICKER DECAL SMRT (DOOR) (SN)	NECESSARY	60.00	60.00
1	PIXEL STICKER (SN)	NECESSARY	60.00	60.00
1	DOOR RR/LH	NOT NECESSARY	954.50	-
1	FENDER FRT / RH	NOT NECESSARY	723.40	-
1	NAME PLATE (HYBRID)	NOT NECESSARY	51.90	-
1	MOULDING BODY, LH	NOT NECESSARY	673.60	-
1	DOOR FRT / LH	TO REPAIR SEE LABOUR	894.40	-
1	BUMPER FRT	TO REPAIR SEE LABOUR	482.00	-
			3,899.80	120.00
<b>LABOUR</b>				
	PANEL BEATING & BODY WORK. INCLUSIVE OF THE REPAIR OF DOOR FRT / LH AND BUMPER FRT SPRAY PAINT.		676.00	200.00
	TO APPLY RUST-PROOFING ON AFFECTED AREA.		1,692.00	400.00
	TO TRANSFER DOOR MECHANISM.	NOT NECESSARY	100.00	20.00
	TO CHECK WIRING AND SYSTEM FUNCTION.		240.00	-
	TO REPLACE SUNDRY PARTS.		80.00	20.00
	TO WASH AND VACUUM.	NOT NECESSARY	100.00	20.00
			60.00	-
			2,948.00	660.00
<b>GRAND TOTAL</b>			<b>6,847.80</b>	<b>780.00</b>
<b>RECOMMENDED COST OF LUMP SUM REPAIRS (TO ITS PRE-ACCIDENT CONDITION) (CONFIRMED)</b>				<b>600.00</b>

Report Ref No. NS/INC19015523/Eqf3e2

CHEN TSUE YEE

Automotive Assessor

K.K.LAU CPT(RET)

BEng(Hons), B.Bus, MBA, PEng, PE,  
MInstAEA, MASME, MIRTE

REGD Auto Consultant-SAE, Licensed Appraiser

DISCLAIMER OF LIABILITY TO THIRD PARTIES:- This Report is made solely for the use and benefit of the Client named on the front page of this Report.

No liability of responsibility whatsoever, in contract or tort, is accepted to any third party who may rely on the Report wholly or in part. Any third party acting or relying on this Report, in whole or in part, does so at his or her own risk.