

22/03/2002

ASS. REC. BY:

REF: CS/MSG 19015486/uyf302

Special Instruction:

Surveyor: Marcus

ASSIGNMENT (Office)

From (Person):

Janyan Tay Mei Ling

of

MSG

Date/Time:

2.9.19 16.43p.m

Estimated Cost:

Bill to:

OD / TP / WS / TP RES / OD RES / EVA / INV / MV / CS

To Inspect Vehicle No:

SLG 3237K

Insured:

SMJ 1321K

at Workshop m/s

Hock wah motor

Tel:

64415655

of

B1K 3011 Bedok North Ave 4 #01-2008

Policy No:

29110539

Claim No:

603323

Sum Insured:

Excess:

Make of Veh:

(Client's Record)

D.O.A.

12.8.2019

CA / REV / REP. / REV 24 HRS

mp"

3.9.2019

H.O.D. Endorsement:

Date/Time:

2.9.19 4.48pm

Person Contacted:

Anysia

Vehicle IN OUT

Date/Time

Action/Instruction

(✓) Estimate

SLG 3237K - X

SMJ 1321K - CS3/AG 19015486/ GCF3

DOA - 18/03/2019

09/11/14

REF: MS19

Surrogate *marlus*

ASSIGNMENT

From: Date: 3.9.2019

Estimated Cost:

OD / TP / WS / TP RES / OD RES / EVA / INV / MY

To inspect Vehicle No: SLG 3237K
at Workshop m/s Hock Wah moto
of Blic 3011 Badok Noah Ave 4 # 01-2008

Insured:

Policy No.

Claims No.

Sum Insured: Excess:

(Client's Record)

Make of Veh:

(Policy Condition)

Remark: The veh had commenced its repair at the time of inspection.

N/S	O/S

Bal. or Market Value:

IDAC Accident Rpt: Consistent? : Yes or No

GIA / PR Seen: Consistent? : Yes or No

Est. Repairs: 2 days Res.: Yes or No

Lum Sum: 20 % 3 Val.: Yes or No

CA / REV / REP. / 24 HRS

Vehicle: IN / OUT

Date: Person Contacted:

Veh No: SLG 3237K Yr Regn: 28/9/16

Type: M.Car / M.Cycle / Bus / Van / Lorry / Taxi / Prime Mover /

Truck / Trailer or (LA)

Make: BMW 216D C.C. 1496

Colour: white A/C: Insured / Std / NI / NA

Sp. Reading: 65024 T/Radio: Insured / Std / NI / NA

Eng/No:

C/No: WBA2B32040V791411

Gen. Cond: Good / Fair / Poor / Burnt

Steering: In order / Jammed / Leaked / Burnt or

Brake: In order / Jammed / Leaked / Burnt or

Modi: Nil / SRim / STD A/Rim or

Tyre Size: F: 205/60R16
R:

BS / DUN / EXNOVA / GY / FS / LIZA / MIC / OHTSU / PIR / SUMI /

TOYO / YOKO or Continued

Front

Rear

R/Bal. 7 mm R/Bal. 7 mm

L/Bal. 7 mm L/Bal. 7 mm

D.O.A. 18/8/19 D.O.I. 3/9/19

Survey held at

Des. of Damages: Frt / Rear / O/S / N/S / U/C / Rooftop or

Rear

The U/C / Chassis frame / Body Structure affected due to collision.

Date / Time

Action / Instruction

4/9

Sent Preli Revise by Meimen

17/9/19

4/5 \$1200 confirmed with

Analysis (Red \$444.43, 81%) 11/9/2019

Date/Time, File Pass to?

☐

: Preli. Report

1)

☐

: Final Report

Date/Time, File Return to?

2)

18/9/19 Typist

Days Of Repair: 2

Resurvey No. of Trip: 1

Add Fee:

☐

: Site Insp (\$

☐

: Interview (\$

☐

: Tech. Invs (\$

☐

: Weekend (\$

Survey Fee:

Transportation:

\$ + RS, \$

Photos

Others

TOTAL

Report Format :

Lump Sum / I.B.I: (\$ 1200=)

190

11

161

Note: This document has not been finalised.

LKK Auto Consultants Pte Ltd (Co.Reg.No:199607198R)

51 Ubi Ave 1 #01-25, Paya Ubi Industrial Park
Singapore 408933

Tel: 6256-3561 Fax: 6844-8805 Email: sur@lkkauto.com;assignments@lkkauto.com

To: MSIG Insurance (Singapore) Pte. Ltd.
4 Shenton Way
#21-01 SGX Centre 2
Singapore 068807

From: LKK Auto Consultants Pte Ltd
51 Ubi Ave 1 #01-25
Paya Ubi Industrial Park
Singapore 408933

Attn: Jowyn Tay Mei Ling

Date: 04 Sep 2019

Preliminary Advice

Insured Vehicle No	: SMJ1321K	Accident Date	: 18/08/2019
TP Vehicle No	: SLG3237K	Assignment Date	: 02/09/2019
Make	: BMW 216D	Est. Duration of Repair	: 2.00
Date of Inspection	: 03/09/2019		
Inspection At	: HOCK WAH MOTOR WORKSHOP PTE LTD - BEDOK (HQ) BLK 3011 BEDOK NORTH AVENUE 4, #01-2008/2010/2012/2014 SINGAPORE 489977		

Point of Impact / General Description of Damages

The vehicle sustained impact / damages REAR portion and parts claimed are consistent to the accident.

Repairer's Estimate (Gross)	:S\$	6,209.75
Revised Amount	:S\$	1,543.17
Check Items (Estimated)	:S\$	1,174.39
Total	:S\$	2,717.56
Lump Sum Repair	:S\$	

Total Loss Consideration

New for Old Value	:S\$
Pre-Accident Value	:S\$
COE / PARF Rebate	:S\$
Salvage Value	:S\$
Margin for Repair	:S\$

Remarks

- () The vehicle is economical/not economical for repair.
- (X) The above survey was conducted on a 'without prejudice' basis.

SINGAPORE ACCIDENT STATEMENT

IMPORTANT NOTICE

1. Please report correctly the details of the accident to speed up the claims process.
2. This Form must be completed by the Policyholder and/or the Authorised Driver.
3. Information provided must be as truthful and accurate as possible. Any wilful misrepresentation or withholding of material facts may allow insurance companies to repudiate policy liability.
4. The issue and acceptance of this Form by insurance companies is not an admission of policy liability on the part of the insurance companies.
5. **Any false reporting may be referred to the Police for investigation.**
6. This report will be forwarded by the insurers of the GIA Records Management Centre established by the General Insurance Association of Singapore (GIA) for archiving and that copies of this report will, for a fee, be made available upon application by interested parties.
7. By the lodgement of this report to the insurers, you hereby consent to the archiving of this report at the centre and to copies of the report being made available aforesaid.

ACCIDENT STATEMENT

Date Of Report	19/08/2019 09:35
Date Of Accident	18/08/2019 14:35
Exact Location Of Accident	ALONG ECP TOWARDS CHANGI AT FORT ROAD FLYOVER
Country/State of Loss	SINGAPORE

DETAILS OF OWN VEHICLE

Vehicle Registration Number	SLG3237K
Insured/Policyholder	
Name Of Registered Owner	TAN HWA PHENG
NRIC No	S7141953C
Email Address	NOEMAIL
Mobile Phone No	(LOCAL) +65-96884220
Alternative Phone No	OTHERS-96884220

Vehicle Particulars

Manufacturer	BMW
Model	216D-1.5 D ACTIVE TOURER (F45) (A)
Exact Purpose for which vehicle was being used at time of accident	
Are you claiming under your own insurance policy for repair to your vehicle?	NO
If No, Please state action to be taken	THIRD PARTY
Vehicle Category	PRIVATE CAR

Insurance Company

Name of Insurance Company	TOKIO MARINE INSURANCE SINGAPORE LTD
Type Of Coverage	COMPREHENSIVE
Fleet Policy	NO
Policy Number	MT106926
Cover Note Number	28/09/2018 - 27/09/2019

Driver

Name of Driver	TAN HWA PHENG
NRIC No	S7141953C
Date Of Birth	05/11/1971
Occupation	INDOOR
Date Of Driving Pass	21/02/1990
Driving Experience	29 YEARS AND 5 MONTHS
Gender	MALE
Mobile Number	(LOCAL) +65-96884220
Fax Number	
Contact Number	OTHERS-96884220
Email Address	NOEMAIL

Address	4 BEDOK RISE #06-09
Postcode	468598
Was driver an employee of the Insured's Company	NO
If No, Relationship of the Driver with the Insured	OWNER
Vehicle Registration Number of Driver's Own Vehicle	-
	-
	-
Insurance Company of Driver's Own Vehicle	-
	-
	-

General Information of the Accident

Type Of Accident	CHAIN COLLISION
Weather Conditions	CLEAR
Road Surface	DRY

Other Information

Was any foreign vehicle involved in this accident?	NO
Number of vehicles (including own vehicle) involved in the accident	5
Was any body injured in the Accident?	NO
Was any injured conveyed to hospital by ambulance?	NO
Was any other material or property damaged?	YES
I have been approached by unknown person(s) soliciting/offering accident claims assistance.	NO
Number of Passengers (Including Driver)	2
Passenger 1	NAME: : JANNALYN TAN GENDER: : FEMALE

Details of Police Action

Was the accident reported to the police?	NO
If Yes, Please state which Police Station	
Was notice of intended Prosecution given?	NO
If Yes, against whom?	

Circumstances of Accident

ON THE STATED DATE AND TIME, I WAS DRIVING ALONG ECP TOWARDS CHANGI. I WAS DRIVING ALONG LANE 1, SUDDENLY THE VEHICLE IN FRONT OF ME APPLIED EMERGENCY BRAKE. I MANAGED TO BRAKE IN TIME AND COME TO A COMPLETE STOP, HOWEVER I THEN FELT IMPACTS FROM THE REAR, VEHICLE B (SMJ1321K) HAD HIT ONTO THE REAR OF MY VEHICLE. I ALIGHT AND REALIZE IT IS A CHAIN COLLISION INVOLVING 5 VEHICLES. VEHICLE C (SKH5515B), VEHICLE D (SMG5180P), VEHICLE E (SLD4557X).

Attachment(s)

Are accident photos available for attachment?	YES
Was there any video captured by Car Camera?	YES
Was there any audio recorded?	NO

DETAILS OF OTHER VEHICLE PROPERTY 1

Vehicle Registration Number	SMJ1321K
Vehicle Make/Model/Colour	
Details Of Properties	VEHICLE B
Vehicle Category	PRIVATE CAR
Name of Driver	NG KOK CHYE
NRIC/Passport Number	S1524661H
Contact Number	84683362
Address	
Postcode	

Insurance Company Name
Nature Of Damage
No. Of Passenger (Including Driver)

DETAILS OF OTHER VEHICLE PROPERTY 2

Vehicle Registration Number SKH5515B
Vehicle Make/Model/Colour
Details Of Properties VEHICLE C
Vehicle Category PRIVATE CAR
Name of Driver LOH SU-YUIN EILEEN
NRIC/Passport Number S7734827A
Contact Number 91476898
Address
Postcode
Insurance Company Name
Nature Of Damage
No. Of Passenger (Including Driver)

DETAILS OF OTHER VEHICLE PROPERTY 3

Vehicle Registration Number SMG5180P
Vehicle Make/Model/Colour
Details Of Properties VEHICLE D
Vehicle Category PRIVATE CAR
Name of Driver KANG
NRIC/Passport Number
Contact Number 90886570
Address
Postcode
Insurance Company Name
Nature Of Damage
No. Of Passenger (Including Driver)

DETAILS OF OTHER VEHICLE PROPERTY 4

Vehicle Registration Number SLD4557X
Vehicle Make/Model/Colour
Details Of Properties VEHICLE E
Vehicle Category PRIVATE CAR
Name of Driver MARK LUI KAI JIE
NRIC/Passport Number S9003157J
Contact Number 91775504
Address
Postcode
Insurance Company Name
Nature Of Damage
No. Of Passenger (Including Driver)

SKETCH PLAN

IMPORTANT NOTICE

1. Please report correctly the details of the accident to speed up the claims process.
2. This Form must be completed by the Policyholder and/or the Authorised Driver.
3. Information provided must be as truthful and accurate as possible. Any wilful misrepresentation or withholding of material facts may allow insurance companies to repudiate policy liability.
4. The issue and acceptance of this Form by insurance companies is not an admission of policy liability on the part of the insurance companies.
5. Any false reporting may be referred to the Police for investigation.
6. The report will be forwarded by the insurers of the GIA Records Management Centre established by the General Insurance Association of Singapore (GIA) for archiving and that copies of this report will for a fee be made available upon application by interested parties.
7. By the lodgment of this report to the insurers, you hereby consent to the archiving of this report at the centre and to copies of the report being made available aforesaid.
8. **Consent under the Personal Data Protection Act (PDPA)**

I understand, acknowledge, agree and consent that:

- (a) My insurer, my workshop and the General Insurance Association of Singapore ("GIA") may/are permitted to collect, use, disclose and/or process my personal data/personal information set out in this [form] and any other personal information provided by me or possessed by my insurer (collectively the "Personal Information") and disclose and transfer such Personal Information to all insurer(s) who have insured vehicle(s) involved in this accident (all insurer(s) who have insured vehicle(s) involved in this accident shall be collectively referred to as the "Insurers"), the Insurers' lawyers/law firms, the Monetary Authority of Singapore and any relevant government agency/authority (such as the police), for the purpose(s) of:
 - (i) processing, handling and/or dealing with my claims including the settlement of the claims and any necessary investigations relating to the claims;
 - (ii) investigating the accident and/or my claims;
 - (iii) carrying out and/or dealing with my instructions or responding to any enquiries by me;
 - (iv) administering my claims (including the mailing of correspondence, statements, invoices, reports or notices to me, which could involve disclosure of certain personal data about me to bring about delivery of the same as well as on the external cover of envelopes/mail packages); and/or
 - (v) complying with applicable law in administering, processing, handling and/or dealing with my claims (collectively the "Purposes")
- (b) all insurer(s) who have insured vehicle(s) involved in this accident and the Insurers' lawyers/law firms, may/are permitted to collect, use, disclose and/or process my Personal Information for one or more of the above Purposes; and
- (c) my Personal Information may/can be disclosed by any of the Insurers and/or GIA to their third party service providers or agents (including their lawyers/law firms), which may be sited outside of Singapore, for one or more of the above Purposes.
- (d) my Personal Information will also be collected and used to compile claims history for the purpose of fraud detection, investigation and management in present and all future claims.
- (e) the information so collected under (d) above may be shared / disclosed:
 - (i) to all insurers and/or any other third parties that assist in evaluating, investigating, controlling or managing fraud, regulators, law enforcement and government agencies as reasonably required for the purposes stated, or
 - (ii) for complying with requirements under any regulations, laws or court orders.



Policyholder's Signature
Date & Time:



Driver's Signature
(If driver is not the policyholder)
Date & Time:



Reporting Centre Personnel's Signature
Name:
NRIC/FIN No.:



Sketch Plan Pg. 2

SKETCH PLAN

VEH A: SLG3237K

VEH E: SUSI-321K

VEH C 3855152

VEH D: 3MGS12CP

VEN E. SLDLSSFX

ECP TOWARDS CHANGE

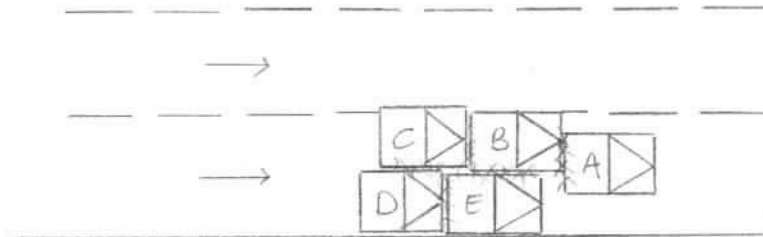

DESCRIBE CIRCUMSTANCES OF THE ACCIDENT

REFER TO BIA REPORT

You had been advised by workshop that in the event that you wish to claim against your own policy (OD claim), there is a Fourteen (14) days clause whereby the claim must be made within the stipulated time-frame from the day of occurrence.	Reporting Only
	Claim OD
	<input checked="" type="checkbox"/> Claim TP
	Claim OD/TP at other workshop

DECLARATION

I/We declare the foregoing particulars are true in every respect.

Policyholder's Signature
Date & Time:

Driver's Signature
(If driver is not the policyholder)
Date & Time:

Reporting Centre Personnel's Signature
Name: _____
NRIC/FIN No.: _____



[➤ Back to OneMotoring](#)

Enquire PARF/COE Rebate for Registered Vehicle

Vehicle Owner Particulars	
Owner ID Type:	Singapore NRIC
Owner ID:	953C
Vehicle Details	
Vehicle No.:	SLG3237K
Vehicle to be Exported:	No
Intended Deregistration Date:	03 Sep 2019
Vehicle Make:	B.M.W.
Vehicle Model:	216D ACTIVE TOURER D/AB LED
Primary Colour:	White
Manufacturing Year:	2016
Engine No.:	36579653B37C15A
Chassis No.:	WBA2B32040V791411
Maximum Power Output:	85.0 kW (113 bhp)
Open Market Value:	\$27,953.00
Original Registration Date:	28 Sep 2016
First Registration Date:	28 Sep 2016
Transfer Count:	0
Actual ARF Paid:	\$21,135.00
Intended PARF Rebate Details	
PARF Eligibility:	Yes
PARF Eligibility Expiry Date:	27 Sep 2026
PARF Rebate Amount:	\$15,851.00
Intended COE Rebate Details	
COE Expiry Date:	27 Sep 2026
COE Category:	A - Car up to 1600cc & 97kW (130bhp)
COE Period(Years):	10
QP Paid:	\$50,000.00
COE Rebate Amount:	\$35,333.00
Total Rebate Amount:	\$51,184.00

The information contained herein is correct as at 03 Sep 2019

OK

HOCK WAH MOTOR WORKSHOP PTE LTD

BLK 3011 BEDOK INDUSTRIAL PARK E
BEDOK NORTH AVE 4,
#01-2008/10/12 SINGAPORE 489977
TEL : 6441 5655 FAX : 6441 5355/6243 8121
R.O.C No : 200104141D GST Reg. No. 20-0104141-D

TO : SXXX1953C
TAN HWA PHENG
BLK 4 BEDOK RISE
06-09
SINGAPORE 468598
TEL : FAX :
PH : 96884220
ATTN :

not Afford
due
try 4/5 \$1200
2 hr.
3/9/19

ESTIMATE BILL

Number : EB00005243
Date : 19/08/2019
Case No : AD00010605
Vehicle No : SLG3237K
Chassis : WBA2B32040V791411
Year of Mfr : 2016
Policy No :
Model : BMW 216D ACTIVE
TOURER D/AB LED

Term:

Sn	DESCRIPTION	QTY	U PRICE	DISC	AMOUNT
1	REAR BUMPER <i>80/00</i>	1.0	1,045.45	0	1,045.45
2	REAR BUMPER RETAINER RH <i>AA</i>	1.0	61.35	0	61.35
3	REAR BUMPER RETAINER LH <i>AA</i>	1.0	61.35	0	61.35
4	REAR BUMPER CENTER BRACKET RH <i>17</i>	1.0	61.35	0	61.35
5	REAR BUMPER CENTER BRACKET LH <i>17</i>	1.0	61.35	0	61.35
6	REVERSE SENSOR WIRE <i>8u</i>	1.0	1,484.30	0	1,484.30
7	REVERSE SENSOR BRACKET <i>8u</i>	4.0	60.35	0	241.40
8	REVERSE SENSOR <i>8u</i>	4.0	248.70	0	994.80
9	REVERSE CAMERA <i>17</i>	1.0	718.40	0	718.40
List Price - Parts Sub Total					4,729.75
10	BOOTLID - REPAIR	1.0			0.00
Special Nett Price - Parts Sub Total					0.00
Parts Total					4,729.75
11	LABOUR TO REMOVE & REFIT NECESSARY PARTS	1.0	500.00	0 <i>200</i>	500.00
12	SPRAY PAINT ON THE AFFECTED AREAS	1.0	700.00	0 <i>300</i>	700.00
13	ANTI-RUST COATING	1.0	80.00	0 <i>41 X</i>	80.00
14	TO REMOVE & REFIT REVERSE SENSOR	1.0	200.00	0 <i>50</i>	200.00
Labour 1 Sub Total					1,480.00
SINGAPORE DOLLARS : SIX THOUSAND SIX HUNDRED FORTY-FOUR AND CENTS FORTY-THREE ONLY			Less Excess		0.00
			SUBTOTAL		6,209.75
			GST 7.00%		434.68
			TOTAL		6,644.43

Date of accident : 18/08/2019 02:35 PM. Place : ECP TOWARDS CHANGI AT FORT ROAD FLYOVER

E. & O. E.

HOCK WAH MOTOR WORKSHOP PTE LTD

CUSTOMER SIGNATURE

AUTHORISED SIGNATURE

...CLAIM SUBFOLDER...(Pending for Survey Report)

CLAIM SUBFOLDER TRACKING							
Case	Notified	Est Submitted	Adj Assigned	Adj Rpt	Adj Submitted	Ins Auth'd	Status
Main	21 Aug 2019		02 Sep 2019 16:43 Edit Adj Rpt	\$S\$1,200.00 Edit Estimates	\$S\$1,200.00 View Rpt		Pending for Survey Report Cancel Case

Main	Reference	Claim Details	Documents	Show All					
CLAIM SUBFOLDER DETAILS [Created by insurer]									
Insured:	FAVOURITE CAR RENTAL PTE LTD, Co. Reg. No.: 201838589K								
Main Claimant:	TAN HWA PHENG, ID: S7141953C								
Vehicle Reg. No.:	SLG3237K	Date of Loss:	18/08/2019 14:00 - :59 [34 Months and 21 Days From LTA Reg Date (Man Yr)]						
Claim Type:	TP / 603323	Policy/Cover Note No.:	29110539 (Comprehensive) Coverage: 06/12/2018 - 05/12/2019						
Vehicle Reg. No. (Insured):	SMJ1321K	Policy No. (Claimant):							
		Excess:							
Repairer:	Hock Wah Motor Workshop Pte Ltd - bedok (HQ) Blk 3011 Bedok North Avenue 4, #01-2008/2010/2012/2014, 489977 Bedok - Tel: 64415655								
Handling Insurer:	MSIG Insurance (Singapore) Pte. Ltd. (HQ) - Tel: +65 6827 7888 ... [Handled by Jowyn Tay Mei Ling - 6643 1307]								
Adjuster:	LKK Auto Consultants Pte Ltd (HQ) - Tel: 6256-3561 ... [Handled by MARCUS CHUA] ... [Final Rpt due 02/10/2019]								
Driver/Custodian (Insured):	NG KOK CHYE (), NRIC: S1524661H, Tel: +6584683362 Email:								
Adj Asg. Remarks:	on WP. Workshop selected LKK to survey. Liab: 100%. Agree on SJE. Contact: Anyisia @ 6441 5655.								
ASSOCIATED MAIL RECEIVED View All Compose Case Mail									
There are no mail for this case.									
ALL ASSOCIATED TASKS View All Search Tasks Create New Task Complete									
Due Date	Priority	Type	Task Group	Subject	Handler	Assigned By	Completed On	Created On	Done?
No results.									

Claim Documents

*SLG3237K (603323)
[SMJ1321K]
TP
TAN HWA PHENG
Aug 18 2019 2:00PM
[FAVOURITE CAR RENTAL PTE LTD]
Hock Wah Motor Workshop Pte Ltd - bedok

Upload Documents		Upload Photos	Compose New Letter	View View in Browser	
Assessment Reports				1 per page	<input checked="" type="checkbox"/>
No	Finalized On	MSIG Insurance (Singapore) Pte. Ltd. (HQ)		Thumbnail	Print
1	21/08/19 14:51	Accident Statement From: SC - Reg. No: SMJ1321K, Claimant: FAVOURITE CAR RENTAL PTE LTD	1	Load HTM	
No	Finalized On	LKK Auto Consultants Pte Ltd (HQ)		Thumbnail	Print
1	04/09/19 15:45	Adjuster Immediate Advice	1	Load HTM	
Photos/Images				3 per page	<input checked="" type="checkbox"/>
No	Relabel/Reorder	LKK Auto Consultants Pte Ltd (HQ)		Thumbnail	Print
1	03/09/19 17:43	Chassis Number	1	Load JPG	<input checked="" type="checkbox"/>
2	03/09/19 17:44	Odometer Reading	1	Load JPG	<input checked="" type="checkbox"/>
3	03/09/19 17:44	General View	1	Load JPG	<input checked="" type="checkbox"/>
4	03/09/19 17:44	General View	1	Load JPG	<input checked="" type="checkbox"/>
5	03/09/19 17:44	General View	1	Load JPG	<input checked="" type="checkbox"/>
6	03/09/19 17:44	General View	1	Load JPG	<input checked="" type="checkbox"/>
7	03/09/19 17:44	General View	1	Load JPG	<input checked="" type="checkbox"/>
8	03/09/19 17:44	General View	1	Load JPG	<input checked="" type="checkbox"/>
9	03/09/19 17:44	General View	1	Load JPG	<input checked="" type="checkbox"/>
10	03/09/19 17:44	General View	1	Load JPG	<input checked="" type="checkbox"/>
11	03/09/19 17:44	General View	1	Load JPG	<input checked="" type="checkbox"/>
12	03/09/19 17:44	General View	1	Load JPG	<input checked="" type="checkbox"/>
13	03/09/19 17:44	General View	1	Load JPG	<input checked="" type="checkbox"/>
14	03/09/19 17:44	General View	1	Load JPG	<input checked="" type="checkbox"/>
15	03/09/19 17:44	General View	1	Load JPG	<input checked="" type="checkbox"/>
16	03/09/19 17:44	General View	1	Load JPG	<input checked="" type="checkbox"/>
17	03/09/19 17:44	General View	1	Load JPG	<input checked="" type="checkbox"/>
18	03/09/19 17:44	General View	1	Load JPG	<input checked="" type="checkbox"/>
19	03/09/19 17:44	General View	1	Load JPG	<input checked="" type="checkbox"/>
20	03/09/19 17:44	General View	1	Load JPG	<input checked="" type="checkbox"/>
21	03/09/19 17:44	General View	1	Load JPG	<input checked="" type="checkbox"/>
22	03/09/19 17:44	General View	1	Load JPG	<input checked="" type="checkbox"/>
23	03/09/19 17:44	General View	1	Load JPG	<input checked="" type="checkbox"/>
24	03/09/19 17:44	General View	1	Load JPG	<input checked="" type="checkbox"/>
25	03/09/19 17:44	General View	1	Load JPG	<input checked="" type="checkbox"/>
26	03/09/19 17:44	General View	1	Load JPG	<input checked="" type="checkbox"/>
27	03/09/19 17:44	General View	1	Load JPG	<input checked="" type="checkbox"/>
28	11/09/19 07:53	After Repair Photo	1	Load JPG	<input checked="" type="checkbox"/>
29	11/09/19 07:53	After Repair Photo	1	Load JPG	<input checked="" type="checkbox"/>
30	11/09/19 07:53	After Repair Photo	1	Load JPG	<input checked="" type="checkbox"/>
31	11/09/19 07:53	After Repair Photo	1	Load JPG	<input checked="" type="checkbox"/>
Documentation				1 per page	<input checked="" type="checkbox"/>
No	Finalized On	MSIG Insurance (Singapore) Pte. Ltd. (HQ)		Thumbnail	Print
1	21/08/19 14:51	REPAIR EST	1	Load PDF	
2	21/08/19 15:01	Agree on SJE	1	Load PDF	

Documents Checklist

DOCUMENTS CHECKLIST[Reset](#)[Save](#)[Print](#)

There are no document checklists configured.

Our Checklist Remarks - LKK Auto Consultants Pte Ltd (HQ)**Show Remarks To:** ☐ Handling Insurer

Note: Remarks are private unless you show it to other parties.

LKK Auto Consultants Pte Ltd (Co.Reg.No:199607198R)

51 Ubi Ave 1 #01-25, Paya Ubi Industrial Park

Singapore 408933

Tel: 6256-3561 Fax: 6844-8805 Email: sur@lkkauto.com;assignments@lkkauto.com

VEHICLE DAMAGE INSPECTION REPORT

Our File No: CS/MSG19015486/UYF3E2

Date: 23/09/2019

REFERENCE

Handling Insurer: MSIG Insurance (Singapore) Pte. Ltd.

Policy No: 29110539

Claimant

Vehicle No : SLG3237K

Insured Vehicle No : SMJ1321K

Date of Loss: 18/08/2019

Nature of Claim:

TP

Claim No: 603323

DESCRIPTION & IDENTIFICATION OF VEHICLE

Reg No:

SLG3237K

Make & Model:

BMW 216D, 1.5 D Active Tourer (F45) D/AB LED (A)

Engine No:

36579653B37C15A

Reg. Date:

28/09/2016 (Man. Year: 2016)

Chassis No:

WBA2B32040V791411

Colour:

White

Odometer:

65024 km

Engine Capacity:

1496 cc

Market Value/New Car

N/A

Price:

Sum Insured (S\$):

Market Value/New Car Price

CONDITION OF VEHICLE AT THE TIME OF SURVEY

General Condition:

Steering (Serviceable):

Yes

Footbrake (Serviceable):

Yes

Handbrake (Serviceable):

Yes

Engine Modification:

No

Pre-accident Condition:

CONDITION OF TYRES

Front Tyre Size:

205/60 R16

Rear Tyre Size:

205/60 R16

Front Left Side:

Continental 7 mm

Rear Left Side:

Continental 7 mm

Front Right Side:

Continental 7 mm

Rear Right Side:

Continental 7 mm

The above values represent the remaining tyre treads depth

COST OF CLAIMS	Repairer's	Adjuster's	Difference	Diff %
Parts	4,729.75	993.18	3,736.57	79.00
Miscellaneous Items	0.00	0.00	0.00	
Labour	1,480.00	550.00	930.00	62.84
Paintwork Labour	0.00	0.00	0.00	
Towing	0.00	0.00	0.00	
Calculated Gross Total (S\$)	6,209.75	1,543.18	4,666.57	75.15
Approved Total (Overridden) (S\$)		1,200.00		
(S\$)	6,209.75	1,200.00	5,009.75	80.68
+ GST 7.00/7.00% (S\$)	434.68	84.00	350.68	80.68
Nett Amount (S\$)	6,644.43	1,284.00	5,360.43	80.68

INSPECTION

Date of Assignment:

02/09/2019

Date Inspected:

03/09/2019 Inspected At:

Hock Wah Motor Workshop Pte Ltd -
bedok (HQ)Blk 3011 Bedok North Avenue 4, #01-
2008/2010/2012/2014

Singapore 489977

Estimated Period of Repair:

2.0 days

Adjuster: MARCUS CHUA

Manager: YVONNE WONG YIN CHENG

NOTE: This report represents our findings at the time and place of inspection stated herein. Such inspection has been carried out to the best of our knowledge and ability but any other liability under any other circumstances is hereby expressly excluded.

REPAIR DETAILS

Reference

Part Source:	MRM-SG	Version: 1.0 (Last Synchronised: 20 Sep 2019)
Parts:	M1-MPV	BMW 216D 1.5 D Active Tourer (F45) D/AB LED (A) (Catalogue:Merimen Singapore 1.0)
Labour:	Repairer's	(Price-denominated Standard List)
Print Code:	(Unsubmitted, no print-code for SLG3237K)	
Validity:	These estimates are valid only if they contain the print code (above) on all estimate pages, running page numbers with the END OF ESTIMATES marker on the last estimate page	
Further Info:	Items/values not in reference catalogue are prefixed with an asterisk *.	

Recommended Parts

No.	Qty	Part No.	Particulars	Condition	Repairer's	Amount
1	1		*REAR BUMPER	Dented / Deformed	1,045.45 F	*1,045.45 FL
2	1		*REAR BUMPER RETAINER RH	Not Necessary	61.35 F	*- FL
3	1		*REAR BUMPER RETAINER LH	Not Necessary	61.35 F	*- FL
4	1		*REAR BUMPER CENTER BRACKET RH	Not Necessary	61.35 F	*- FL
5	1		*REAR BUMPER CENTER BRACKET LH	Not Necessary	61.35 F	*- FL
6	1		*REVERSE SENSOR WIRE	Serviceable	1,484.30 F	*- FL
7	4		*REVERSE SENSOR BRACKET	Serviceable	241.40 F	*- FL
8	4		*REVERSE SENSOR	Serviceable	994.80 F	*- FL
9	1		*REVERSE CAMERA	Not Necessary	718.40 F	*- FL
10	1		*BOOTLID (NPA)	Repair	0.00 FS	*- FS

F=Franchise part. S=SpcNett. L=ListItemDisc.

Sub Total (\$\$)	4,729.75	1,045.45
- List Item Discount on L Items 0.00/5.00% (\$\$)	0.00	52.27
Total Parts (\$\$)	4,729.75	993.18

Report was unsubmitted during this print-out.

Recommended Miscellaneous Items

There are no new miscellaneous items selected.

Recommended Labour

No	Particulars	Lab.Type	Repairer's	Amount
Labour Items				
1	LABOUR TO REMOVE & REFIT NECESSARY PARTS	New	500.00	200.00
2	SPRAY PAINT ON THE AFFECTED AREAS	New	700.00	300.00
3	ANTI-RUST COATING	New	80.00	0.00
4	TO REMOVE & REFIT REVERSE SENSOR	New	200.00	50.00
Gross Labour Cost (S\$)			1,480.00	550.00

Report was unsubmitted during this print-out.

< END OF ESTIMATES >