

SINGAPORE ACCIDENT STATEMENT

IMPORTANT NOTICE

1. Please report correctly the details of the accident to speed up the claims process.
2. This Form must be completed by the Policyholder and/or the Authorised Driver.
3. Information provided must be as truthful and accurate as possible. Any wilful misrepresentation or withholding of material facts may allow insurance companies to repudiate policy liability.
4. The issue and acceptance of this Form by insurance companies is not an admission of policy liability on the part of the insurance companies.
5. Any false reporting may be referred to the Police for investigation.
6. This report will be forwarded by the insurers of the GIA Records Management Centre established by the General Insurance Association of Singapore (GIA) for archiving and that copies of this report will, for a fee, be made available upon application by interested parties.
7. By the lodgement of this report to the insurers, you hereby consent to the archiving of this report at the centre and to copies of the report being made available aforesaid.

ACCIDENT STATEMENT

Date Of Report	29/08/2019 15:35
Date Of Accident	28/08/2019 14:50
Exact Location Of Accident	EXITING SGH
Country/State of Loss	SINGAPORE

DETAILS OF OWN VEHICLE

Vehicle Registration Number	SLG2240G
-----------------------------	----------

Insured/Policyholder

Name Of Registered Owner	LION CITY RENTALS PTE LTD
Co Reg No	201504621K
Email Address	RENTALS@LIONCITYRENTALS.COM.SG
Mobile Phone No	
Alternative Phone No	OFFICE-31381884

Vehicle Particulars

Manufacturer	TOYOTA
Model	COROLLA-1.5 G AXIO HYBRID (A)
Exact Purpose for which vehicle was being used at time of accident	PRIVATE HIRE
Are you claiming under your own insurance policy for repair to your vehicle?	NO
If No, Please state action to be taken	THIRD PARTY
Vehicle Category	PRIVATE CAR

Insurance Company

Name of Insurance Company	TOKIO MARINE INSURANCE SINGAPORE LTD
Type Of Coverage	THIRD PARTY
Fleet Policy	YES
Policy Number	19-MK000204-R00
Cover Note Number	

Driver

Name of Driver	ONG KIM GEOK
NRIC No	S0024436H
Date Of Birth	29/07/1954
Occupation	OUTDOOR
Date Of Driving Pass	31/08/1981
Driving Experience	37 YEARS AND 11 MONTHS
Gender	MALE
Mobile Number	(LOCAL) +65-97693796
Fax Number	
Contact Number	
EEmail Address	NOEMAIL

Address	BLK159 BISHAN STREET 13 #01-60
Postcode	570159
Was driver an employee of the Insured's Company	NO
If No, Relationship of the Driver with the Insured	OTHER - HIRER
Vehicle Registration Number of Driver's Own Vehicle	-
	-
	-
Insurance Company of Driver's Own Vehicle	-
	-
	-

General Information of the Accident

Type Of Accident	COLLISION - CHANGE/CROSS LANE
Weather Conditions	CLEAR
Road Surface	DRY

Other Information

Was any foreign vehicle involved in this accident?	NO
Number of vehicles (including own vehicle) involved in the accident	2
Was any body injured in the Accident?	NO
Was any injured conveyed to hospital by ambulance?	NO
Was any other material or property damaged?	NO
I have been approached by unknown person(s) soliciting/offering accident claims assistance.	NO
Number of Passengers (Including Driver)	1

Details of Police Action

Was the accident reported to the police?	NO
If Yes, Please state which Police Station	
Was notice of intended Prosecution given?	NO
If Yes, against whom?	

Circumstances of Accident

REFER TO SKETCH PLAN

Attachment(s)

Are accident photos available for attachment?	YES
Was there any video captured by Car Camera?	NO
Was there any audio recorded?	NO

DETAILS OF OTHER VEHICLE PROPERTY 1

Vehicle Registration Number	SLA868R
Vehicle Make/Model/Colour	
Details Of Properties	
Vehicle Category	PRIVATE CAR
Name of Driver	
NRIC/Passport Number	
Contact Number	
Address	
Postcode	
Insurance Company Name	
Nature Of Damage	
No. Of Passenger (Including Driver)	

Sketch Plan

SKETCH PLAN

IMPORTANT NOTICE

- Please report correctly the details of the accident to speed up the claims process.
- This Form must be completed by the Policyholder and/or the Authorised Driver.
- Information provided must be as truthful and accurate as possible. Any wilful misrepresentation or withholding of material facts may allow insurance companies to repudiate policy liability.
- The issue and acceptance of this Form by insurance companies is not an admission of policy liability on the part of the insurance companies.
- Any false reporting may be referred to the Police for investigation.
- The report will be forwarded by the insurers of the GIA Records Management Centre established by the General Insurance Association of Singapore (GIA) for archiving and that copies of this report will for a fee be made available upon application by interested parties.
- By the lodgment of this report to the insurers, you hereby consent to the archiving of this report at the centre and to copies of the report being made available sforesaid.
- Consent under the Personal Data Protection Act (PDPA)

I understand, acknowledge, agree and consent that:

- (a) My insurer, my workshop and the General Insurance Association of Singapore ("GIA") may/are permitted to collect, use, disclose and/or process my personal data/personal information set out in this (form) and any other personal information provided by me or possessed by my insurer (collectively the "Personal Information") and disclose and transfer such Personal Information to all insurer(s) who have insured vehicle(s) involved in this accident (all insurer(s) who have insured vehicle(s) involved in this accident shall be collectively referred to as the "Insurers"), the Insurers' lawyers/law firms, the Monetary Authority of Singapore and any relevant government agency/authority (such as the police), for the purpose(s) of:
- (i) processing, handling and/or dealing with my claims including the settlement of the claims and any necessary investigations relating to the claims;
 - (ii) investigating the accident and/or my claims;
 - (iii) carrying out and/or dealing with my instructions or responding to any enquiries by me;
 - (iv) administering my claims (including the mailing of correspondence, statements, invoices, reports or notices to me, which could involve disclosure of certain personal data about me to bring about delivery of the same as well as on the external cover of envelopes/mail packages); and/or
 - (v) complying with applicable law in administering, processing, handling and/or dealing with my claims.(collectively the "Purposes")
- (b) all insurer(s) who have insured vehicle(s) involved in this accident and the Insurers' lawyers/law firms, may/are permitted to collect, use, disclose and/or process my Personal Information for one or more of the above Purposes; and
- (c) my Personal Information may/can be disclosed by any of the Insurers and/or GIA to their third party service providers or agents(including their lawyers/law firms), which may be sited outside of Singapore, for one or more of the above Purposes.
- (d) my Personal Information will also be collected and used to compile claims history for the purpose of fraud detection, investigation and management in present and all future claims.
- (e) the information so collected under (d) above may be shared / disclosed:
- (i) to all insurers and/or any other third parties that assist in evaluating, investigating, controlling or managing fraud, regulators, law enforcement and government agencies as reasonably required for the purposes stated, or
 - (ii) for complying with requirements under any regulations, laws or court orders.

Policyholder's Signature
Date & Time:

Driver's Signature
(If driver is not the policyholder)
Date & Time:

Reporting Centre Personnel's Signature
Name: *Kellin*
NRIC/FIN No.:

Sketch Plan #2

ETCH PLAN

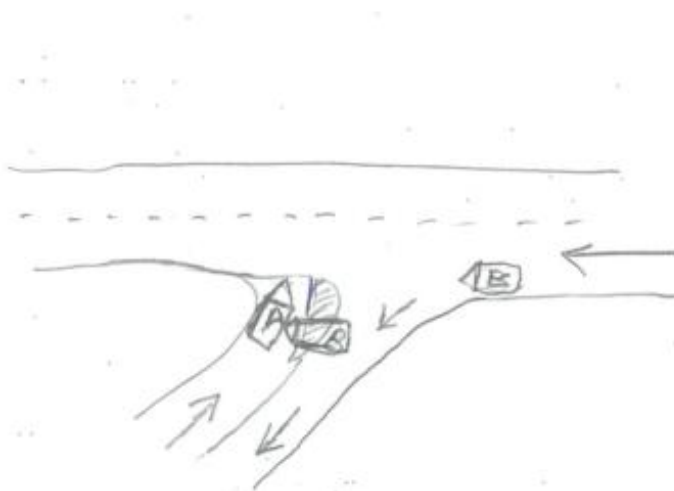

A SLG 2240G

B SLA 868R

Along SGH College Rd
(B/KJ SGH)

DESCRIBE CIRCUMSTANCES OF THE ACCIDENT

On 28/8/19 around 2.50pm I stop my car (SLG 2240G) at the Junction to turn left to college road there was a heavy traffic so my car was stop there. Car B (SLA 868R) hit in to my stationary car Right side of my car.

DECLARATION

I/We declare the foregoing particulars are true in every respect.

Policyholder's Signature
Date & Time:

Driver's Signature
(If driver is not the policyholder)

Reporting Centre Personnel's Signature
Name:

Sketch Plan #3

IDENTITY CARD NO. **S0024436H**



Name

ONG KIM GEOK

翁金玉

Race

CHINESE

Date of birth

29-07-1954

Country/Place of birth

SINGAPORE

Sex

M

90024436H



Land Transport Authority



VOCATIONAL LICENCE

Licence No: **S0024436H**

Name: **ONG KIM GEOK**

Please visit www.lta.gov.sg to check the status of this vocational licence

REPUBLIC OF SINGAPORE DRIVING LICENCE



Licence Number: **S0024436H**

Name

ONG KIM GEOK

Birth Date: **29 Jul 1954**

Issue Date: **13 Aug 2003**



5798480



NRIC No: **S0024436H**



Date of issue

12-09-2017

Address

**APT BLK 159 BISHAN STREET 13
#01-60
SINGAPORE 570159**

This card is not transferable and is the property of the Land Transport Authority (LTA). It must be surrendered to LTA on request. If found, please return to LTA, 10 Sin Ming Drive, Singapore 575701.

Type	Description	Issue Date
13	PRIVATE HIRE CAR VL	22/05/2018



YOU ARE LICENSED TO DRIVE VEHICLES IN THE FOLLOWING CLASSES:

Motor Cars and Motor Tractors the weight of which does not exceed 2500 kilograms

21 Aug 2017

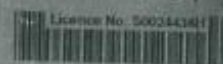

SLG 2240G

9769 3796

Accident Photo



Accident Photo





Accident Photo



Accident Photo



Accident Photo





Accident Photo



Accident Photo

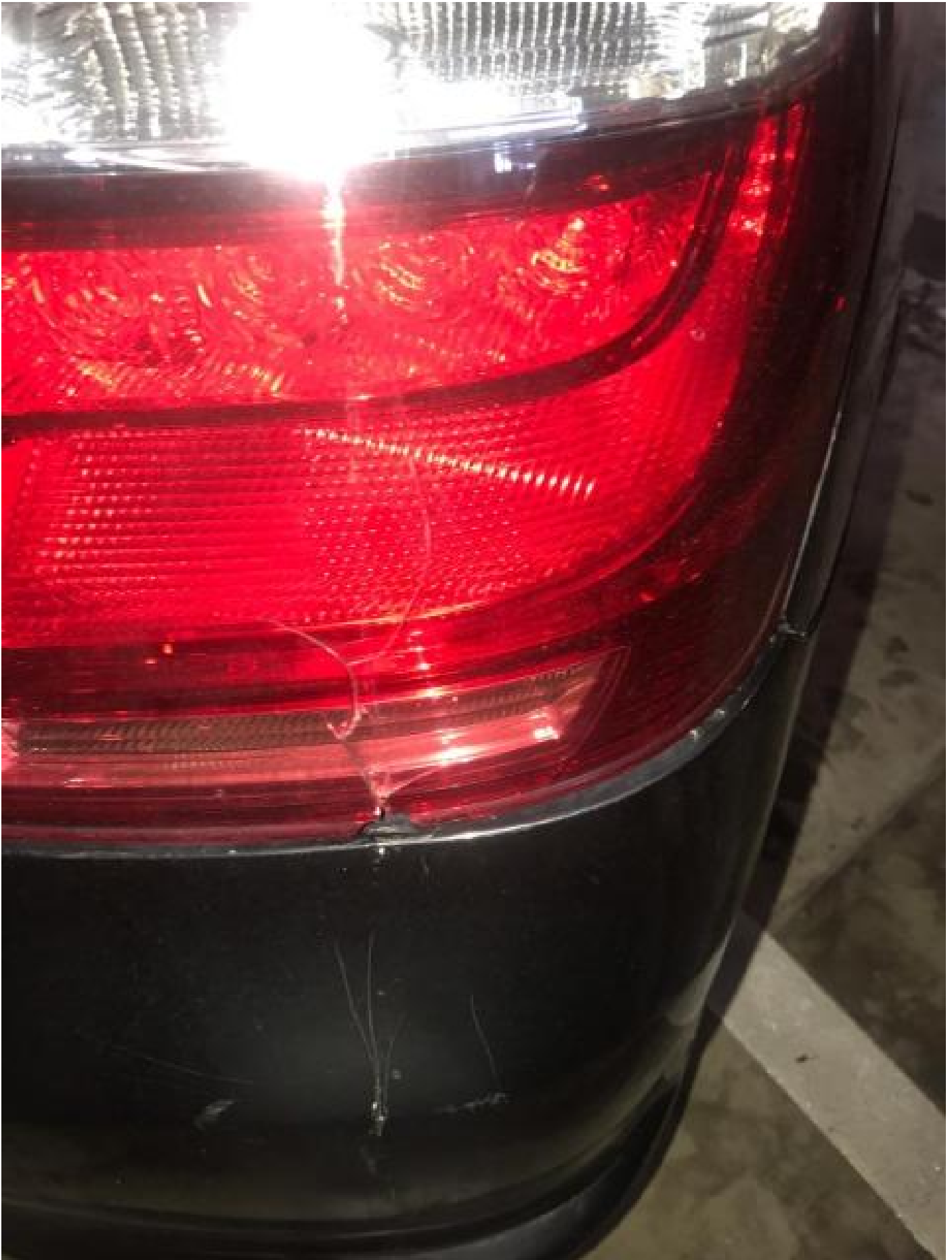

Accident Photo



Accident Photo

