

FASTECH AUTO PTE LTD
BLK1 KAKI BUKIT AVE 6
#01-46,48,50 AUTOBAY
SINGAPORE 417883

Not Authorised
Date
30/8/19
2/5 = 8200
647

VEHICLE NO: YM 3541X

QTY	PARTICULAR			
2 PCS	REAR TAILLAMPS @\$365.00	255 x 2 = 510	cm	\$730.00
1 PCS	REAR LICENCE PLATE LAMP		11	\$105.00 X
1 PCS	FRONT BUMPER		11	\$899.00 X
1 PCS	FRONT GRILLE	615.00	cm	\$725.00
1 PCS	FRONT PANEL	750.00	11	\$1,450.00
1 PCS	FRONT PANEL TOP BLACK GARNISH	395.00	cm	\$665.00
1 PCS	FRONT SUZUKI EMBLEM	150 x 2 = 300	11	\$102.00
2 PCS	HEADLAMPS @\$855.00	450 x 2 = 900	cm	\$1,710.00
2 PCS	FRONT CORNER PANEL GARNISHS @\$615.00	595	1/5 cm	\$1,230.00 120
1 PCS	AIR CON BLOWER ASSY	1050.00	cm	\$1,820.00
1 PCS	AIR CON HEATER ASSY	1480.00	cm	\$1,990.00
1 PCS	FRONT DASHBOARD		11	\$862.00 X
1 PCS	FRONT NPR STICKER		11	\$35.00
				\$12,323.00
	S.NETT			
1 PCS	REAR LICENCE PLATE		300	\$20.00 14 S.N
1 PCS	REAR LICENCE PLATE BRACKET		300	\$95.00 60
1 PCS	REAR CENTRE STEP PANEL		300	\$485.00 300
1 PCS	TAILGATE WOODEN		cm	\$1,800.00 800
2 PCS	TAILGATE WOODEN CENTRE BRACKETS @\$250.00		300	\$500.00 300
1 PCS	TAILGATE LOWER WOODEN		cm	\$850.00 450
2 PCS	REAR CHASSIS TOP WOODEN PLANKS @\$1280.00		SVC	\$2,560.00 X
1 PCS	REAR TAILGATE CORPORATE LOGO		11	\$380.00 300
1 PCS	REAR 60KM/H & 22 PAX STICKER		11	\$20.00 20
1 PCS	FRONT LICENCE PLATE		300	\$20.00 14
1 PCS	FRONT WINDSCREEN SEALANT		11	\$50.00 40
1 PCS	REAR SAFETY BUMPER BAR			\$1,100.00
	LABOUR CHARGES			
	TO CHECK WIRING			\$80.00 30
	TO SPRAY RUST PROOFING			\$120.00 50
	TO LIFT UP REAR CARGO DECK FOR REPLACING CHASSIS WOODEN PLANK		11	\$600.00 X
	TO REFILL AIR CON GAS			\$120.00 100
	TO DISMANTLE & REFIX FRONT DASHBOARD			\$280.00 200
	TO DISMANTLE & REFIX FRONT WINDSCREEN			\$120.00 60
	LABOUR FOR PANEL BEATING & REPLACING PARTS			\$1,800.00 1000
	TO PUTTY & SPRAY PAINTING			\$1,800.00 1080
			TOTAL	\$25,123.00

LKK Auto Consultants hence notify the Repairer of the following:

- To resurvey before/after spray painting
- To display damaged part(s) during resurvey
- Parts prices are subject to confirmation
- Third party survey is on a "Without Prejudice" basis
- No illegal modification(s) is allowed
- Supplementary item(s) must be resurveyed and is subject to final approval from Insurance Company

Acknowledged by Repairer
Signature:
Date:

1-645
156
545275
10270-75

> **Back to OneMotoring**

Enquire PARF/COE Rebate for Registered Vehicle

Vehicle Owner Particulars	
Owner ID Type:	Company
Owner ID:	179H
Vehicle Details	
Vehicle No.:	YM3541X
Vehicle to be Exported:	No
Intended Deregistration Date:	30 Aug 2019
Vehicle Make:	ISUZU
Vehicle Model:	NPR71L
Primary Colour:	White
Manufacturing Year:	2006
Engine No.:	4HG1357689
Chassis No.:	JAANPR71L67102565
Maximum Power Output:	-
Open Market Value:	\$24,525.00
Original Registration Date:	16 May 2006
First Registration Date:	16 May 2006
Transfer Count:	0
Actual ARF Paid:	\$1,227.00
Intended PARF Rebate Details	
PARF Eligibility:	No
PARF Eligibility Expiry Date:	-
PARF Rebate Amount:	\$0.00
Intended COE Rebate Details	
COE Expiry Date:	15 May 2021
COE Category:	C - Goods Vehicle & Bus
COE Period(Years):	5
PQP Paid:	\$22,721.00
COE Rebate Amount:	\$7,756.00
Total Rebate Amount:	\$7,756.00
Message	
Please note that all future COE renewals for this vehicle can only be for a 5-year period, subject to the statutory lifespan (if applicable) of the vehicle.	

The information contained herein is correct as at 30 Aug 2019

OK

New Cars

Used Cars

Sell My Car

Directory

Products

Insurance

Articles

F



AVIVA

ISUZU NPR

Price Range ▼

Depreciation ▼

> 10 year(s) ▼

Vehicle Type ▼



Home » Used Cars » A&L Automobile Pte Ltd » Isuzu NPR85 (COE till 07/2022)

Isuzu NPR85 (COE till 07/2022)

Overview

Financial

Accessories

Similar

Research

Photos

Map

Price	\$23,888	Lifespan	18-Jul-2027
Depreciation ?	\$8,300 /yr	Reg Date	19-Jul-2007 (2yrs 10mths 16days COE left)
Mileage	N.A.	Manufactured ?	2007
Road Tax ?	N.A.	Transmission	Manual
Dereg Value ?	\$9,801 as of today (change)	OMV ?	\$28,977
COE ?	\$17,035	No. of Owners ?	5
Engine Cap	2,999 cc		
Curb Weight ?	2,480 kg		
Type of Vehicle	Truck		

Category

COE Car, Premium Ad Car

Status

Available

Resources



Car Valuation - Free

Find out the market value of your existing car for free. Get started



Vehicle Evaluation

Afraid of lemons? Request to have this car evaluated professionally. Find out more

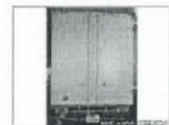
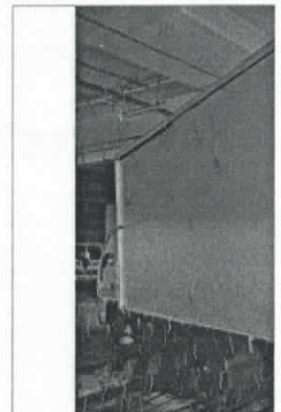

Price Chart

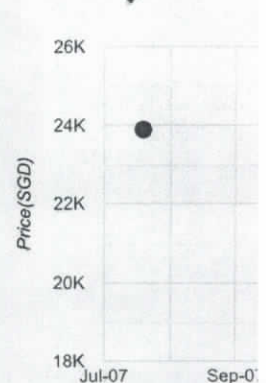

Click on the point to view

Posted on: 06-Jul-2019 | Last Updated on: 31-Aug-2019

Upfront Payment

» more Financial info

Transfer Fee ?

\$25

Down P:

\$2,389 (change)

Maximum 90% Loan

Compare

Based on 4.5% interest rate

Shortlist

Com

Report Error

M

Seller Information



CONNECTING CAR BUYERS & SELLERS.

We'll handle your loans, insurance & other paperwork for FREE.

Find out more



isuzu npr

Price Range

Depreciation

> 10 year

Vehicle Type

Submit

Advanced Search

Home » Used Cars » Direct Owners » Isuzu NPR85 (COE till 07/2022)

Isuzu NPR85 (COE till 07/2022)

Overview

Financial

Accessories

Similar

Research

Photos

Map

DIRECT OWNER

Price	\$25,000	Lifespan	12-Dec-2027
Depreciation	\$8,560 /yr	Reg Date	13-Dec-2007 (2yrs 11mths 1day COE left)
Mileage	N.A.	Manufactured	2007
Road Tax	N.A.	Transmission	Manual
Dereg Value	\$9,950 as of today (change)	OMV	\$27,823
COE	\$17,035	No. of Owners	4
Engine Cap	2,999 cc		
Curb Weight	2,360 kg		
Type of Vehicle	Truck		

Features

High Height And Modified Canopy, Class 3 Vehicle.

Description

Direct Owner Sales, High Height And Modified Canopy. Kindly WhatsApp.

Category

COE Car, Direct Owner Sale

Status

Available

Resources



Car Valuation - Free

Find out the market value of your existing car for free. [Get started](#)

Vehicle Evaluation

Afraid of lemons? Request to have this car evaluated professionally. [Find out more](#)100% FREE
PAPERWORK
SUPPORT FOR
BOTH BUYER
& SELLER

Preferred Viewing Area

Price Chart

Click on the point to view the vehicle

Shortlist

Compare

Add note

Report Error

More Actions

Seller Information

Contact Person(s) Isabel Tan

Contact No. 81280817

Enquiry [Contact Seller](#)

ESSENTIAL TRANSACTION FORMS

» Indemnity form

» Sales agreement

» Receipt

» Hand-over form

» Ownership Transfer

Posted on: 06-Jul-2019 | Last Updated on: 26-Aug-2019

Upfront Payment

» more Financial info

Transfer Fee	\$25	
Down Payment	\$2,500 (change)	Maximum 90% Loan
1st Instalment	\$727	Based on 4.5% interest rate

Compare