

Surveyor: Kelvin

## ASSIGNMENT

From: \_\_\_\_\_ Date: \_\_\_\_\_

Estimated Cost: \_\_\_\_\_

OD/TP/WS/TP RES/OD RES/EVA/INV/MV

To Inspected Vehicle No: \_\_\_\_\_

at Workshop m/s \_\_\_\_\_

of \_\_\_\_\_

Insured: SFX 3228T

Policy No. 5088490014-02 (27/03/2019-20/03/2020)

Claims No. MT/1059928-002

Sum Insured: \_\_\_\_\_ Excess: \_\_\_\_\_

(Client's Record)

Make of Veh: \_\_\_\_\_

(Policy Condition)

Remark: The veh had commenced its repair at the time of inspection.

N/S	O/S

Bal. or Market Value: \_\_\_\_\_

IDAC Accident Rpt: \_\_\_\_\_ Consistent? : Yes or No

GIA / PR Seen: \_\_\_\_\_ Consistent? : Yes or No

Est. Repairs: \_\_\_\_\_ days Res.: Yes or No

Lum Sum: \_\_\_\_\_ % 3 Val.: Yes or No

CA / REV / REP. / 24 HRS

Date: \_\_\_\_\_ Person Contacted: \_\_\_\_\_ Vehicle: IN / OUT

Veh No: SHA 4175C Yr Regn: 15 Dec 2016

Type: M.Car / M.Cycle / Bus / Van / Lorry / ~~Truck~~ / Prime Mover /

Truck / Trailer or

Make: Hyundai Z40 C.C. 1685

Colour: Blue A/C: Insured / Std / NI / NA

Sp. Reading: 426631 T/Radio: Insured / Std / NI / NA

Eng/No: \_\_\_\_\_

C/No: KMHLB41UMH4097083

Gen. Cond: Good / Fair / Poor / Burnt

Steering: Inorder / Jammed / Leaked / Burnt or

Brake: Inorder / Jammed / Leaked / Burnt or

Modi: Nil / S/Rim / STD / Rim or

Tyre Size: F: 205/60 R16

R: \_\_\_\_\_

BS / DUN / EXNOVA / GY / FS / LIZA / MIC / OHTSU / PIR / SUMI /

TOYO / YOKO or

Front: \_\_\_\_\_ Rear: \_\_\_\_\_

R/Bal. 7 mm R/Bal. 7 mm

L/Bal. 7 mm L/Bal. 7 mm

D.O.A. 28/8/19 D.O.I. 29/8/19

Survey held at C/DGE (Layang)

Des. of Damages: Frt / Rear / O/S / N/S / U/C / Rooftop or

o/s front.

The U/C / Chassis frame / Body Structure affected due to collision.

Date / Time	Action / Instruction
	SHA 4175C X
	SFX 3228T X
2/9/19	Submit 4/5 \$2300 / 3 Dgs.
	C\$ 1,296.00 Red - 36%
RECEIVED 02 SEP 2019	

Date/Time, File Pass to?

1) 02/09/19

Date/Time, File Return to?

2)

☐ : Prel. Report☒ : Final Report

Days Of Repair: 3

Resurvey No. of Trip: 1

Add Fee: ☐ : Site Insp (\$ \_\_\_\_\_) S + RS \$ \_\_\_\_\_☐ : Interview (\$ \_\_\_\_\_) Photos☐ : \_\_\_\_\_

Survey Fee:

Transportation:

Photos

Total

Report Fee

2/5 \$2,300/-

160

eBaoTech

GeneralClaim

Hello, NAC\_PAYA\_UBI\_800601

[Change Language](#)[Change Password](#)[Log Out](#)[My Desktop](#)[Notice of Loss](#)

## Policy Query

Policy No.  Date of Accident   
Vehicle No. (For Motor)  Certificate Number

Select	Policy No.	Certificate Number	Policyholder Name	Policyholder NRIC	Product	Cover Type	Vehicle No.	Insured Object	Commence Date	Expiry Date
<input type="radio"/>	5088490014-02		CNL DISTRIBUTION	53069367D	GPC	drive PREMIUM	SFX3228T	SFX3228T	27/03/2019	26/03/2020

**TP Claims against NTUC Income: Follow-Through Survey**

Date : 2/9/2019

S/No	Income Reference	Claimant (Owner / Taxi Company)	Claimant Vehicle No.	Income Vehicle No.	Date of Accident
1	MT/1059899-002	COMFORT TRANSPORTATON PTE LTD	SHD 4765J	SMJ 6619U	27/8/2019
2	MT/1059928-002	COMFORT TRANSPORTATON PTE LTD	SHA 4175C	SFX 3228T	28/8/2019
3	MT/1060206-002	CITYCAB PTE LTD	SHA 8510S	SJJ 3777B	28/8/2019
4	MT/1060492-001	COMFORT TRANSPORTATON PTE LTD	SHB 6640H	PC 8446P	28/8/2019
5	MT/1059784-002	COMFORT TRANSPORTATON PTE LTD	SH 6131Z	FBH 921B	27/8/2019

## SINGAPORE ACCIDENT STATEMENT

### IMPORTANT NOTICE

1. Please report correctly the details of the accident to speed up the claims process.
2. This Form must be completed by the Policyholder and/or the Authorised Driver.
3. Information provided must be as truthful and accurate as possible. Any wilful misrepresentation or withholding of material facts may allow insurance companies to repudiate policy liability.
4. The issue and acceptance of this Form by insurance companies is not an admission of policy liability on the part of the insurance companies.
5. Any false reporting may be referred to the Police for investigation.
6. This report will be forwarded by the insurers of the GIA Records Management Centre established by the General Insurance Association of Singapore (GIA) for archiving and that copies of this report will, for a fee, be made available upon application by interested parties.
7. By the lodgement of this report to the insurers, you hereby consent to the archiving of this report at the centre and to copies of the report being made available aforesaid.

### ACCIDENT STATEMENT

Date Of Report	28/08/2019 15:07
Date Of Accident	28/08/2019 09:45
Exact Location Of Accident	ALONG BUKIT TIMAH ROAD TOWARDS NEWTON
Country/State of Loss	SINGAPORE

### DETAILS OF OWN VEHICLE

Vehicle Registration Number	SHA4175C
<b>Insured/Policyholder</b>	
Name Of Registered Owner	COMFORT TRANSPORTATION PTE LTD
Co Reg No	199303821R
Email Address	FLEETSAFTY@CDGTAXI.COM.SG
Mobile Phone No	
Alternative Phone No	OFFICE-65508768

### Vehicle Particulars

Manufacturer	HYUNDAI
Model	I40
Exact Purpose for which vehicle was being used at time of accident	
Are you claiming under your own insurance policy for repair to your vehicle?	NO
If No, Please state action to be taken	THIRD PARTY
Vehicle Category	TAXI

### Insurance Company

Name of Insurance Company	INDIA INTERNATIONAL INSURANCE PTE LTD
Type Of Coverage	THIRD PARTY FIRE AND/OR THEFT
Fleet Policy	YES
Policy Number	MCOM0015
Cover Note Number	

### Driver

Name of Driver	TING GUAN YONG
NRIC No	S1501556Z
Date Of Birth	31/12/1961
Occupation	OUTDOOR
Date Of Driving Pass	18/10/1989
Driving Experience	29 YEARS AND 10 MONTHS
Gender	MALE
Mobile Number	(LOCAL) +65-90624802
Fax Number	
Contact Number	
Email Address	NOEMAIL

Address	128A #07-500 CANBERRA STREET
Postcode	751128
Was driver an employee of the Insured's Company	NO
If No, Relationship of the Driver with the Insured	OTHER - TAXI DRIVER
Vehicle Registration Number of Driver's Own Vehicle	-
	-
Insurance Company of Driver's Own Vehicle	-
	-
	-

#### General Information of the Accident

Type Of Accident	SIDE SWIPE
Weather Conditions	CLEAR
Road Surface	DRY

#### Other Information

Was any foreign vehicle involved in this accident?	NO
Number of vehicles (including own vehicle) involved in the accident	2
Was any body injured in the Accident?	YES
Was any injured conveyed to hospital by ambulance?	NO
Was any other material or property damaged?	YES
I have been approached by unknown person(s) soliciting/offering accident claims assistance.	NO
Number of Passengers (Including Driver)	2
Passenger 1	NAME: : - GENDER: : MALE

#### Details of Police Action

Was the accident reported to the police?	YES
If Yes, Please state which Police Station	
POLICE STATION NAME [OTHER]	TAMPINES N NPP
Was notice of intended Prosecution given?	NO
If Yes, against whom?	

#### Circumstances of Accident

SEE POLICE REPORT.

#### Attachment(s)

Are accident photos available for attachment?	YES
Was there any video captured by Car Camera?	YES
Remarks/ Reasons:	-
Was there any audio recorded?	NO

#### DETAILS OF OTHER VEHICLE PROPERTY 1

Vehicle Registration Number	SFX3228T
Vehicle Make/Model/Colour	
Details Of Properties	
Vehicle Category	PRIVATE CAR
Name of Driver	
NRIC/Passport Number	
Contact Number	
Address	
Postcode	
Insurance Company Name	

Nature Of Damage

LEFT REAR

No. Of Passenger (Including Driver)

#### DETAILS OF INJURED PERSON 1

Name TING GUAN YONG

Approximate Age 58

Injuries Sustain NECK, ARM

Injured person in which vehicle? SHA4175C

Were seat belts worn? YES

Was this injured conveyed to hospital by ambulance? NO

Address

Postcode

SKETCH PLAN

NEWTON

A = CHA A17SC

B = SFX 372ST  
(TOYOTA)

CAFENACH RD

Diagram showing a sketch plan on a grid. A car labeled 'A' is at the top left, and a car labeled 'B' is below it. A road labeled 'CAFENACH RD' is at the bottom. A small diagram on the right shows a car labeled 'A' and 'B' with a '3' below them.

DESCRIBE CIRCUMSTANCES OF THE ACCIDENT

Statement as per Police Report (2)

TI 20190528 / 2063

Diagram showing a sketch plan on a grid. A car labeled 'A' is at the top left, and a car labeled 'B' is below it. A road labeled 'CAFENACH RD' is at the bottom. A small diagram on the right shows a car labeled 'A' and 'B' with a '3' below them.

DECLARATION

I/We declare the foregoing particulars are true in every respect.

Policyholder's Signature  
Date & Time:

Driver's Signature  
(If driver is not the policyholder)  
Date & Time:

Olivia Wendy

Reporting Centre Personnel's Signature  
Name:  
NRIC/FIN No.:

28 AUG 2019



**SINGAPORE  
POLICE FORCE**



T/20190828/2063

1 of 3

Police Station Of Origin:  
Tampines North NPP  
461 Tampines Street 44 #01-56 SINGAPORE  
520461  
Tel No: 1800-7818999

Report No. T/20190828/2063

**REPORT OF A TRAFFIC ACCIDENT**

Date/Time Report Made: 28/08/2019 12:59	Vide Report No.:	Station Diary No.: 9
--	------------------	-------------------------

**Informant's Particulars**

Name of Informant: TING GUAN YONG			Address: APT BLK 128A CANBERRA STREET #07-500 SINGAPORE 751128	
ID Type / ID No.: NRIC NO / S1501556Z			Contact No.: Home/Office:	Mobile: 90624802
Nationality: SINGAPORE CITIZEN			Email:	
Sex: Male	Age: 57	Date of Birth: 31/12/1961	Type of Informant: Driver	
Race: Chinese			Language:	Institution / School Name:
Occupation: TAXI DRIVER			Driving Licence Information: Class: 3	Date of Expiry:

**General Information of the Accident**

General Information of the Accident				
Type of Accident:	Injury Others	Drink Drive: No	Date/Time of Accident: 28/08/2019 09:45	Type of Location:
Location: Along Road 1 BUKIT TIMAH ROAD  TOWARDS NEWTON				
Weather: Clear		Road Surface: Dry		Road Speed Limit:
Traffic Flow:		Traffic Control:		Traffic Volume: Moderate
Type of Collision: Between Moving Vehicles - Head To Rear				Anyone conveyed by ambulance: No

**Details of Vehicle Involved**

Vehicle No.	Type	Make	Model	Color	Condition	No of Passenger
SFX3228T	Car					0
SHA4175C	Car				Slightly Damaged	1

**Details of Person Involved**

Any Pedestrian Involved: No	
No. of Pedestrians Injured: NIL	Use of Pedestrian Crossing: NA





**SINGAPORE  
POLICE FORCE**



T/20190828/2063

2 of 3

Police Station Of Origin:  
Tampines North NPP  
461 Tampines Street 44 #01-56 SINGAPORE  
520461  
Tel No: 1800-7818999

Report No. T/20190828/2063

## CONTINUATION OF REPORT

Driver			
Name	TING GUAN YONG	ID No.	S1501556Z
Related Vehicle	SHA4175C (Car)	Contact No.	90624802
Hospital/Clinic	Y M CHAN CLINIC & SURGERY	Class of Driving Licence & Expiry Date	Class: 3 Date of Expiry: NIL
Date Treatment	28/08/2019	Date Discharge	NIL
No. of Days granted Medical Leave	03	Degree of Injury	Slight

**Brief Details.**

On 28/08/2019 at about 0945hr, I was driving my vehicle SHA4175C with one passenger along Bukit Timah Rd towards Newton on the extreme left lane. As I was driving, one vehicle bearing SFX3228T who was driving on the lane beside me, suddenly changed into my lane. I applied the brake however I could not stop in time thus I collided into the rear of the vehicle. I made a check on my passenger and he inform that he does not require any medical assistance at that point of time. I got out of my vehicle to take photos of the incident and left the location. I did not manage to exchange any particulars with the other driver.

I went to the clinic on 28/08/2019 and received 3 days of MC from 28/08/2019 to 30/08/2019. I have a in car camera that is facing the front only. That is all.

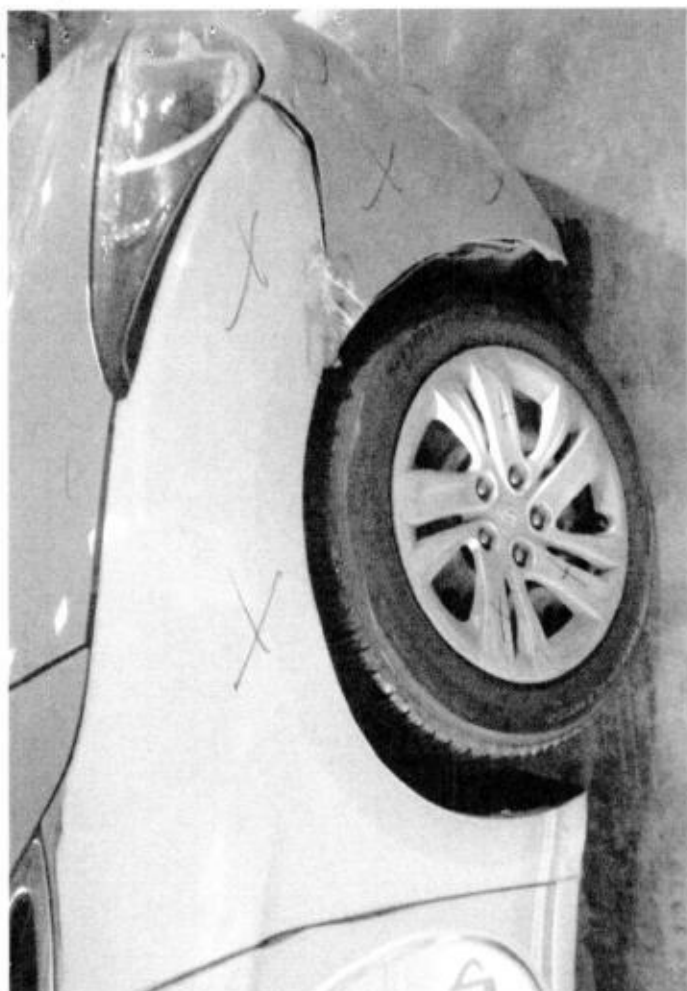

1  
2  
3  
4  
5  
6  
7  
8  
9  
10  
11  
12  
13  
14  
15  
16  
17  
18  
19  
20  
21  
22  
23  
24  
25  
26  
27  
28  
29  
30  
31  
32  
33  
34  
35  
36  
37  
38  
39  
40  
41  
42  
43  
44  
45  
46  
47  
48  
49  
50  
51  
52  
53  
54  
55  
56  
57  
58  
59  
60  
61  
62  
63  
64  
65  
66  
67  
68  
69  
70  
71  
72  
73  
74  
75  
76  
77  
78  
79  
80  
81  
82  
83  
84  
85  
86  
87  
88  
89  
90  
91  
92  
93  
94  
95  
96  
97  
98  
99  
100



HIRE

Letter of Authorisation

# COMFORTDELGRO ENGINEERING

A member of COMFORTDELGRO

## ComfortDelGro Engineering Pte Ltd

205 Braddell Road Singapore 679701  
Mainline + 65 6383 6280 Facsimile + 65 6280 9755  
Workshops  
59 Loyang Drive Singapore 509369 24 Serangoon Loop Singapore 758156  
383 Sin Ming Drive Singapore 575717 7 Sungei Kadut Way Singapore 728791  
45 Pandan Road Singapore 609286 501 Yehun Industrial Park A Singapore 758733

Date/Time: 29.08.2019 10:06 Page : 1

Team: ARC Repair TP(CLS0)1

### JOB CARD

Sales Order:

JC NO.: 305328527

CUSTOMER  
VMS  
CUSTOMER NO.  
ADDRESS  
L. (R)  
(P)  
SCOUNT CARD NO.

COMFORT TRANSPORTATION PTE LTD  
7010045  
383 SIN MING DRIVE  
Singapore SINGAPORE 575717  
65508755 (O)

WAS

(B)

REGN NO.: SHA4175C	MILEAGE
MAKE: HYUNDAI	FUEL E.....1/2.....F
MODEL I-40	DATE/TIME IN 28.08.2019 13:45
YR OF MANU 15.12.2016	TARGET DATE
CHASSIS CODE KMHLB41UMHU097083	COMPLETION DATE/TIME:

### JOB DESCRIPTION

Accident Date: 28.08.2019  
NATURE: 3P 28.08.2019

S/NO LABOR CODE

NTUC - Right Front  
Lick/Kahin -

### DESCRIPTION

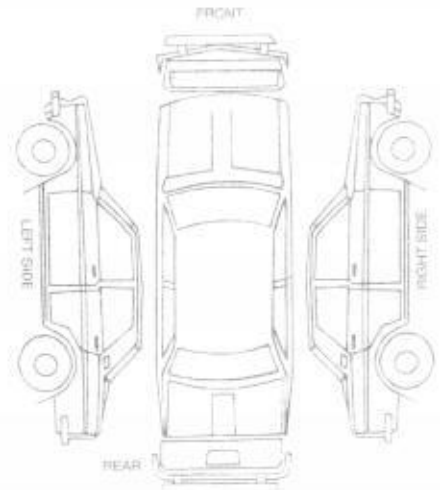

CHECKED & PASSED OUT BY:

SERVICE ADVISOR

CUSTOMER'S SIGNATURE

Knowledge Slip

Exit Pass

Reg:  
No.:  
Veh No.: SHA4175C LARRY

Vehicle No.: SHA4175C

Name of Service Advisor

Signature/Date

Name of Service Advisor

Date

to be returned to Service Reception upon collection

To be kept by Security Guard

Sur

## COMFORTDELGRO ENGINEERING PTE LTD

## REPAIR ESTIMATE\*

VEHICLE NO : SHA 4175C

DATE 28/8/2019 15:40

MAKE :

MODEL : HYUNDAI i40

Qty	Parts Description/ Labour	Type	Unit Price	Amount
	Front Bumper Cover <i>Deformed</i>			\$ 544.50
	Front Bumper Grille (RH) <i>X su</i>			\$ 41.60
	Front Bumper Bracket Top (RH) <i>X su</i>			\$ 22.40
	Front Bumper Bracket (RH) <i>- su</i>			\$ 24.60
	Headlamp (RH) <i>- su</i>			\$ 1,388.00
	Front Fender (RH) <i>- Bttl</i>			\$ 566.30
	Front Fender Shield (RH) <i>X su</i>			\$ 175.90
	Front Fender Retainer <i>X su</i>			\$ 24.60
	Front Wheel Hub Cap, RH <i>X su</i>			\$ 107.10
	<b>SUB TOTAL</b>			<b>\$ 2,895.00</b>
	<b>LESS 20%</b>			<b>\$ 579.00</b>
	<b>DISCOUNTED TOTAL</b>			<b>\$ 2,316.00</b>
	Front Fender Advertisement Logo (RH) <i>- su</i>			\$ 100.00 <b>Nett</b>
				<b>\$ 100.00</b>
	<b>Labour Charge</b>			<i>300</i>
	Panel Beating			\$ <del>400.00</del>
	Spray Painting Charge			\$ <del>600.00</del> <i>400</i>
	Wiring			\$ <del>50.00</del> <i>20</i>
	Tuff Kote			\$ <del>50.00</del> <i>20</i>
	Frt Wheel Alignment			\$ <del>80.00</del> <i>70</i>
	<b>TOTAL LABOUR</b>			<b>\$ 1,180.00</b>
	<b>ESTIMATE TOTAL</b>			<b>\$ 3,596.00</b>
<p><i>K. hincik</i></p> <p><i>29/8/19 11:15h</i></p> <p><i>3 Pys</i></p> <p><i>4/5</i></p> <p><i>After Repair p Lho</i></p> <p><i>Larry Ng</i></p> <p><i>29/8/19 11:15h</i></p> <p><i>3 Pys</i></p> <p><i>4/5</i></p> <p><i>After Repair p Lho</i></p>				
<p>This is an initial estimate based on a visual inspection of the above vehicle. The final repair quantum will be prepared after the vehicle is surveyed by a motor Surveyor appointed by the insurance company.</p>				

Our Job Ref No : 305328527

Date : 30. Aug. 2019

ComfortDelGro Engineering Pte Ltd  
59 Loyang Drive Singapore 508969  
Fax: 6546 8156

## FINALIZATION FORM

To : LKK

Fax :

Attn : KALVIN

Vehicle Reg No. : SHA4175C

Date of Accident: 28. Aug. 2019

The survey and estimates of the repairs of the above-mentioned vehicle are as follows:-

1. The repair job shall bill to: **NTUC** **SFX3228T**
2. The finalized amount shall be:
  - (a) Spare Parts after List discount
  - (b) Labour Charges
  - Total for Part-By-Part Repair Cost**
  - (c.) Lumpsum Repair (if applicable)  
Total for Lumpsum repair cost after Less:  
**Final Lumpsum Repair cost** **\$2,300.00**

3. Estimated normal period for repairs: **3** working days.

4. **We shall treat the above amount as Correct and Confirmed if there is no reply from you within 7 working days**

5. Thank you for your assistance.

We confirm the estimates and  
finalized amountSignature : 

Name : Lany Ng

Tel : 6214 8316

Fax : 6546 8156

Signature : 

Name : K. Kalvin

Date : 2/9/19

## For Official Use Only

Item	Amount	Document Attached Yes or No	Confirm By (Signature)	Remarks
1. Rental Rate P/Day		YES		
2. Loss of Income Paid				
3. Survey Fees				
4. LTA Search Fee	\$7.49			
5. Medical Fees (on behalf of driver, if applicable)				
6. Overrun				

Remarks:



**National Assessment Centre Services**

51 Ubi Ave 1 #01-25 Paya Ubi Industrial Park, Singapore 408933

TEL: 6841 0055 FAX: 6841 6315

Reg. No: 52983356E GST Reg. No. 20-0405911-H



NTUC INCOME INSURANCE CO-OPERATIVE LTD Ref: NS/INC19015363/K1sf3n2

73 BRAS BASAH ROAD

#05-01 NTUC TRADE UNION HOUSESINGAPORE  
189556

Date: 05-09-2019



Code: INC4

**1. Policy Particulars :- THIRD PARTY CLAIM**

Insured Veh.	SFX 3228T	Veh. Inspected	SHA 4175C
Policy No.	5088490014-02	Coverage (\$)	0.00
Claim No.	MT/1059928-002	Excess (\$)	0.00
Assign From		Assign Date	29/08/2019

**2. Vehicle Particulars & Condition**

Make & Model	HYUNDAI I40	c.c	1685
Engine No.	HIDDEN	Year of Reg.	2016
Chassis No.	KMHLB41UMHU097083	Colour	BLUE
Odometer	486631	Steering	IN ORDER
Brakes	IN ORDER	Modification	STANDARD ALLOY RIM
General	FAIR		

**3. Conditions of Tyres**

	Size	Make	Balance
R/H Front Tyre	205/60 R16	HANKOOK	7 mm
L/H Front Tyre	205/60 R16	HANKOOK	7 mm
R/H Rear Tyre	205/60 R16	HANKOOK	7 mm
L/H Rear Tyre	205/60 R16	HANKOOK	7 mm

**4. Description of Damages**

THE VEHICLE SUSTAINED DAMAGES AT THE O/S FRONT PORTION. DAMAGES SEE DETAILS.
---

**5. General Information**

Accident Date	28/08/2019	Inspection Date	29/08/2019
Survey held at	COMFORTDELGRO ENGINEERING PTE LTD 59 LOYANG DRIVE SINGAPORE 508969		

**5a. Remarks**

A)THE INSPECTION WAS CONDUCTED ON A"WITHOUT PREJUDICE" BASIS. B)IN ACCORDANCE TO YOUR INSTRUCTIONS, WE HAVE NOT AUTHORISED REPAIRS.
--

**5b. Estimate Days of Repair**

ESTIMATED NORMAL PERIOD FOR REPAIR:	3 Working Days
-------------------------------------	----------------

**National Assessment Centre Services**

51 Ubi Ave 1 #01-25 Paya Ubi Industrial Park, Singapore 408933

TEL: 6841 0055 FAX: 6841 6315

Reg. No: 52983356E GST Reg. No. 20-0405911-H



Page No.:1 of 1

**ADJUSTMENT ON REPAIR COST FOR VEHICLE NO. SHA 4175C**

Qty	Description of Parts	Condition	Estimate By Workshop (\$)	Our Adjusted (\$)
<b>REPLACEMENT OF PARTS</b>				
1	FRONT BUMPER COVER	DEFORMED	544.50	544.50
1	FRONT BUMPER GRILLE (RH)	SERVICEABLE	41.60	-
1	FRONT BUMPER BRACKET TOP (RH)	SERVICEABLE	22.40	-
1	FRONT BUMPER BRACKET (RH)	CRACKED	24.60	24.60
1	HEADLAMP (RH)	CRACKED	1,388.00	1,388.00
1	FRONT FENDER (RH)	BUCKLED	566.30	566.30
1	FRONT FENDER SHIELD (RH)	SERVICEABLE	175.90	-
1	FRONT FENDER RETAINER	SERVICEABLE	24.60	-
1	FRONT WHEEL HUB CAP, RH	SERVICEABLE	107.10	-
	LESS 20% DISCOUNT		-579.00	-504.68
			2,316.00	2,018.72
<b>SPECIAL NETT ITEMS</b>				
1	FRONT FENDER ADVERTISEMENT LOGO (RH)(SN)	NECESSARY	100.00	100.00
			100.00	100.00
<b>LABOUR</b>				
	PANEL BEATING.		400.00	300.00
	SPRAY PAINTING CHARGE.		600.00	400.00
	WIRING CHARGE.		50.00	20.00
	TUFF KOTE.		50.00	20.00
	FRT WHEEL ALIGNMENT.	NOT NECESSARY	80.00	-
			1,180.00	740.00
<b>GRAND TOTAL</b>			<b>3,596.00</b>	<b>2,858.72</b>
<b>RECOMMENDED COST OF LUMP SUM REPAIRS (TO ITS PRE-ACCIDENT CONDITION) (CONFIRMED)</b>				<b>2,300.00</b>

Report Ref No: NS/INC19015363/K1sf3n2

KALVIN ANG WEI KUN

Automotive Assessor / Investigator

K.K.LAU CPT(RET)

BEng(Hons), B.Bus, MBA, PEng, PE,  
MInstAEA, MASME, MIRTE

REGD Auto Consultant-SAE, Licensed Appraiser

DISCLAIMER OF LIABILITY TO THIRD PARTIES:- This Report is made solely for the use and benefit of the Client named on the front page of this Report.

No liability of responsibility whatsoever, in contract or tort, is accepted to any third party who may rely on the Report wholly or in part. Any third party acting or relying on this Report, in whole or in part, does so at his or her own risk.