

ASS. REC. BY:

REF: CS/FCI 190153231 USF302 Special Instruction:

SURVEYOR: marcus

ASSIGNMENT (Office)

From (Person): Shawn of FCI Date/Time: 29.8.19 5.38pm

Estimated Cost: \_\_\_\_\_ Bill to: \_\_\_\_\_

OD / TP / WS / TP RES / OD RES / EVA / INV / MV / CS

To Inspect Vehicle No: SLG 3383G Insured: SHC 1729Pat Workshop m/s Imperium Tel: 97484940of 25 Raki Bukit Road 4 #01-49Policy No: \_\_\_\_\_ Claim No: D1900557MFSH

Sum Insured: \_\_\_\_\_ Excess: \_\_\_\_\_

Make of Veh: \_\_\_\_\_ D.O.A. 24.8.2019  
(Client's Record)

CA / REV / REP. / REV 24 HRS

Date/Time: 30.8.19 8.40am Person Contacted: Shawn Tan H.O.D. Endorsement: \_\_\_\_\_Vehicle: IN/OUT

Date/Time	Action/Instruction (✓) Estimate
	SLG 3383G - CS/TPM 190153231 / K16F3 D.O.A. - 24/08/2019
	SHC 1729P - CS/TPM 214019059 / K16F4 D.O.A. - 24/08/2019
30/08/19	@ 17:21 pm reset pending estimate from register to issue via email.

(08/11/13) wef  
ASS. REC. BY: MARCUS

REF:

701/

### ASSIGNMENT

From: \_\_\_\_\_ Date: \_\_\_\_\_

Estimated Cost: \_\_\_\_\_

OD / TP / WS / TP RES / OD RES / EVA / INV / MV

To Inspect Vehicle No: SLE 3383G

at Workshop m/s ingun

of \_\_\_\_\_

Insured: \_\_\_\_\_

Policy No. \_\_\_\_\_

Claims No. \_\_\_\_\_

Sum Insured: \_\_\_\_\_

Excess: \_\_\_\_\_

(Client's Record)

Make of Veh: \_\_\_\_\_

(Policy Condition)

Remark: The veh had commenced its  
repair at the time of inspection.

<input checked="" type="checkbox"/>	<input type="checkbox"/>
N/S	O/S
<input type="checkbox"/>	<input type="checkbox"/>

Bal. or Market Value: \_\_\_\_\_

IDAC Accident Rpt: \_\_\_\_\_

Consistent? : Yes or No

GIA / PR Seen: \_\_\_\_\_

Consistent? : Yes or No

Est. Repairs: 4 days

Res: Yes or No

Lum Sum: 20 %

3 Val: Yes or No

CA / REV / REP. / 24 HRS

LTA 7541

Vehicle: IN / OUT

Date: \_\_\_\_\_

Person Contacted: \_\_\_\_\_

Veh No: SLE 3383G

Yr Regn: 6, 16

Type: M. Car / M. Cycle / Bus / Van / Lorry / Taxi / Prime Mover /

Truck / Trailer or (A)

Make: Toyota wellfire

c.c 2493

Colour: 3/4/16

A/C: Insured / Std / NI / NA

Sp. Reading: 84036

T/Radio: Insured / Std / NI / NA

Eng/No: \_\_\_\_\_

C/No: AGH30 0051776

Gen. Cond: Good / Fair / Poor / Burnt

Steering: In order / Jammed / Leaked / Burnt or

Brake: In order / Jammed / Leaked / Burnt or

Modi: Nil / S/Rim / STD A/Rim or

Tyre Size: F: \_\_\_\_\_

R: 235/50 R18

BS / DUN / EXNOVA / GY / FS / LIZA / MIC / OHTSU / PIR / SUMI /

TOYO / YOKO or

Front: 6 mm

Rear: 6 mm

R/Bal. 6 mm

R/Bal. 6 mm

L/Bal. 6 mm

L/Bal. 6 mm

D.O.A. 24/8/19

D.O.I. 29/8/19

Survey held at \_\_\_\_\_

29/8/19

Des. of Damages: Frt / Rear / O/S / N/S / U/C / Rooftop or

MS H.

The U/C / Chassis frame / Body Structure affected due to collision.

Date / Time Action / Instruction

30/8/19 Confirmed F/S \$8000 with shown.  
(\$12,940.41 Red 62%)

RECEIVED 02 SEP 2019

Date/Time, File Pass to?

02/09/19  
Typic

1)

Date/Time, File Return to?

2)



Prel. Report



Final Report

Days Of Repair: 4

Resurvey No. of Trip: 1

Add Fee:



Site Insp (\$



Interview (\$



Tech. Invs (\$



Weekend (\$

Survey Fee:

Transportation:

3 + RS \$

Photos

Others

319/19

TOTAL 526

11X15=165

170+165

50

50

91

526

Report Format :

Lump Sum / I.B.I. (\$) 2,000/- HS

### MOTOR SURVEY ASSIGNMENT

<b>Date</b>	27-08-2019	<b>Our Ref No.</b> D19005529MFSH
<b>Accident Date</b>	24-08-2019	<b>Claim Type.</b> Third Party
<b>Insured Vehicle</b>	SHC1729P	<b>Third Party Vehicle.</b> SLE3383G
<b>Survey Location</b>	25 KAKI BUKIT ROAD 4 #01-49 SYNERGY@KB	
<b>Contact Person.</b>	SHAWN TAN	
<b>Contact No.</b>	97489940/ 97489940	<b>Fax No.</b> 63467213
<b>Survey Type</b>	WITHOUT PREJUDICE:	
<b>Appointed Surveyor</b>	LKK AUTO CONSULTANTS PTE LTD	
<b>Contact Person</b>	NA	<b>Fax No.</b> 68416315
<b>Contact Number.</b>	NA	

### FOR DIRECT SETTLEMENT

Please submit to us the Tax Invoice together with letter of claim for Rental OR Loss of use (based on NIMA Benchmark rates) together with your survey report.

### THIRD PARTY SURVEY REQUEST

<b>Cc : Workshop</b>	IMPERIUM AUTOMOTIVE	<b>Attention.</b> NIL
<b>Cc : TP Solicitor</b>	JUSEQUITY LAW CORPORATION	<b>TP Solicitor Fax No.</b> NA
<b>Officer Incharge</b>	SERENE	

### IMPORTANT NOTE

Kindly submit the survey report via CWS within 14 days for survey assignment and 7 days for re-inspection.  
This is a computer generated letter, no signature required.

**Re: SURVEY ASSESSMENT - D19005529MFSH/1**

Shirley Hiew (LKK Auto)

Fri 30/8/2019 5:21 PM

To: 'Serene Ler' <Sereneler@msfirstcapital.com.sg>; 'CWS Motor Claims' <cwsmotorclaims@msfirstcapital.com.sg>  
Cc: assignments <assignments@lkkauto.com>; SUR <sur@lkkauto.com>

Dear Serene,

Please be informed that we have inspected the vehicle SLE 3383G on 28/08/2019.

We are pending estimate from repairer.

Thank you.

Best Regards,

Shirley Hiew | Case Handler

**LKK Auto Consultants Pte Ltd**Phone: 6256-3561 | email: [Sur@lkkauto.com](mailto:sur@lkkauto.com) | fax: 6256-4315

Blk 51, Paya Ubi Industrial Park, Ubi Avenue 1, #02-25 | S(408933)

---

**From:** Admin-D (LKKAuto) <admin-d@lkkauto.com>**Sent:** Friday, 30 August 2019 8:27 AM**To:** 'CWS Motor Claims' <cwsmotorclaims@msfirstcapital.com.sg>; assignments <assignments@lkkauto.com>;  
SUR <sur@lkkauto.com>**Cc:** 'Serene Ler' <Sereneler@msfirstcapital.com.sg>**Subject:** RE: SURVEY ASSESSMENT - D19005529MFSH/1

Dear Sir/Madam,

Thank you for your assignment.

Best Regards,

**Summer Lee** | Admin**LKK Auto Consultants Pte Ltd**Phone: 6741-8434 | email: [assignments@lkkauto.com](mailto:assignments@lkkauto.com) | fax: 6256-4315

Blk 51, Paya Ubi Industrial Park, Ubi Avenue 1, #02-25 | S(408933)

---

**From:** CWS Motor Claims <cwsmotorclaims@msfirstcapital.com.sg>**Sent:** Thursday, 29 August, 2019 5:38 PM**To:** ASSIGNMENTS@LKKAUTO.COM**Cc:** CWS Motor Claims <cwsmotorclaims@msfirstcapital.com.sg>; Serene Ler  
<Sereneler@msfirstcapital.com.sg>**Subject:** PRI: SURVEY ASSESSMENT - D19005529MFSH/1

Dear Sir/Mdm,

We refer to the above reference.

Please find attached the necessary documents for survey.

Kindly submit your report via CWS within the next 14 days.

**Note: All the accident reports are uploaded into CWS for your perusal.**

Best Regards,  
Admin Team  
Claim Workflow System  
Motor Claims Department  
MS First Capital Insurance Limited  
Tel : 6507 3848  
Fax : 6507 3849

**PS: This is a system generated mail. Please do not reply to this mail.**

COE Bidding – 2nd Round of August 2019

2019 facelift Honda Shuttle

Post an Advertisement  
Sell it yourself! Advertise it at just  
\$58 until it's SOLD!

Post an AdAdvertiser LoginWays of Selling

Best Audi Q5 Selling In The Market!



Only One Original Kit Caracters,  
22inch Rims, Lta Approved  
Exhaust, Suspension,  
Direct Owner StarAd

AutoInn  
An Incorporation For Car Buyers

click here to view  
our PRISTINE USED CARS  
at GREAT PRICES

Browse by Category

Sort by Date Posted20 results/page

6 vehicles

Toyota Vellfire

Advanced SearchSubmit

	Make	Model	Price	Depreciation	Reg Date	Eng Cap	Mileage	Veh Type	Status
Search Selection	Toyota Vellfire		Any	Any	2016	Any	Any	Any	Available
	Toyota Vellfire	2.5A Z A-Edition	\$137,800	\$16,930 /yr	25-Aug-2016	2,493 cc	13,200 km	MPV	Available
Excellent Condition. Very Well Maintained By Previous Owner. View To Believe. Bank Loan/Loan/In House Loan Available! Trade In Most...									
Posted: 18-Aug-2019 Tags: 2016 Toyota Vellfire, 2016 toyota vellfire, Toyota Vellfire, toyota vellfire, Toyota, Vellfire, vellfire, Used Toyota									
	Toyota Vellfire	Hybrid 2.5A X	\$137,800	\$16,870 /yr	12-Jul-2016	2,493 cc	-	MPV	Available
Fuel Type: Petrol-Electric Elegant Black MPV, 7 Seater Unit,Low Fuel Consumption With Hybrid, One Owner Only, Low Maintenance Cost, Very Well Maintained, Ea...									
Prime Motor & Leasing Posted: 17-Aug-2019 Tags: 2016 Toyota Vellfire, 2016 toyota vellfire, Toyota Vellfire, toyota vellfire, Toyota, Vellfire, vellfire, Used Toyota									
	Toyota Vellfire	2.5A Z G-Edition	\$147,000	\$16,950 /yr	01-Nov-2016	2,493 cc	39,000 km	MPV	Available
High ARFI High Spec Unit!1 Owner, Accident Free. Beautiful Grey Body With Matching Cool Dual Tone Interior. Super Low Mileage. Perfe...									
Posted: 15-Aug-2019 Tags: 2016 Toyota Vellfire, 2016 toyota vellfire, Toyota Vellfire, toyota vellfire, Toyota, Vellfire, vellfire, Used Toyota									
	Toyota Vellfire	2.5A Z A-Edition	\$135,000	\$16,440 /yr	11-May-2016	2,493 cc	69,000 km	MPV	Available
2 Ownership,Transfer From Company To Owner Due To Acquisition And Chauffeur Driven. Selling With Bidded Plate 1811. Road Tax Till...									
Posted: 03-Aug-2019 Tags: 2016 Toyota Vellfire, 2016 toyota vellfire, Toyota Vellfire, toyota vellfire, Toyota, Vellfire, vellfire, Used Toyota									
	Servicing + Exhaust & Transmission Checks Schaeffer Supreme car servicing with computer diagnostic for all porsche cars. Call us for more info! Find out more!								
	Toyota Vellfire	2.5A Z G-Edition	\$138,800	\$18,660 /yr	04-Jan-2016	2,493 cc	-	MPV	Available
7-seater Elegant Black MPV. Call Us For A Non-obligatory Discussion.									
Posted: 06-Jul-2019 Tags: 2016 Toyota Vellfire, 2016 toyota vellfire, Toyota Vellfire, toyota vellfire, Toyota, Vellfire, vellfire, Used Toyota									
	Toyota Vellfire	2.5A Z A-Edition	\$138,800	\$17,040 /yr	05-Jul-2016	2,493 cc	56,800 km	MPV	Available
1 Careful Owner, Owner's 2nd Car For Family Use. 100% Accident Free, Extremely Well Maintained By One Fussy Owner. Original Paint...									
Net Link Partners Pte Ltd Posted: 05-Jul-2019 Tags: 2016 Toyota Vellfire, 2016 toyota vellfire, Toyota Vellfire, toyota vellfire, Toyota, Vellfire, vellfire, Used Toyota									

Compare

[> Back to OneMotoring](#)**Enquire PARF/COE Rebate for Registered Vehicle****Vehicle Owner Particulars**

Owner ID Type: Singapore NRIC

Owner ID: 269Z

**Vehicle Details**

Vehicle No.: SLE3383G

Vehicle to be Exported: No

Intended Deregistration Date: 28 Aug 2019

Vehicle Make: TOYOTA

Vehicle Model: VELLFIRE 2.5Z G-EDITION

Primary Colour: Black

Manufacturing Year: 2016

Engine No.: 2ARH672701

Chassis No.: AGH300051776

Maximum Power Output: 134.0 kW (179 bhp)

Open Market Value: \$41,940.00

Original Registration Date: 10 Jun 2016

First Registration Date: 10 Jun 2016

Transfer Count: 1

Actual ARF Paid: \$50,716.00

**Intended PARF Rebate Details**

PARF Eligibility: Yes

PARF Eligibility Expiry Date: 09 Jun 2026

PARF Rebate Amount: \$38,037.00

**Intended COE Rebate Details**

COE Expiry Date: 09 Jun 2026

COE Category: E - Open Category

COE Period(Years): 10

QP Paid: \$55,100.00

COE Rebate Amount: \$37,374.00

**Total Rebate Amount: \$75,411.00**

The information contained herein is correct as at 28 Aug 2019

OK

## SINGAPORE ACCIDENT STATEMENT

### IMPORTANT NOTICE

1. Please report correctly the details of the accident to speed up the claims process.
2. This Form must be completed by the Policyholder and/or the Authorised Driver.
3. Information provided must be as truthful and accurate as possible. Any wilful misrepresentation or withholding of material facts may allow insurance companies to repudiate policy liability.
4. The issue and acceptance of this Form by insurance companies is not an admission of policy liability on the part of the insurance companies.
5. Any false reporting may be referred to the Police for investigation.
6. This report will be forwarded by the insurers of the GIA Records Management Centre established by the General Insurance Association of Singapore (GIA) for archiving and that copies of this report will, for a fee, be made available upon application by interested parties.
7. By the lodgement of this report to the insurers, you hereby consent to the archiving of this report at the centre and to copies of the report being made available aforesaid.

### ACCIDENT STATEMENT

Date Of Report	26/08/2019 17:40
Date Of Accident	24/08/2019 13:35
Exact Location Of Accident	SCOTTS ROAD
Country/State of Loss	SINGAPORE

### DETAILS OF OWN VEHICLE

Vehicle Registration Number	SLE3383G
<b>Insured/Policyholder</b>	
Name Of Registered Owner	IGU KAR WAH
NRIC No	S7780269Z
Email Address	NOEMAIL
Mobile Phone No	(LOCAL) +65-90712786
Alternative Phone No	OFFICE-90712786

### Vehicle Particulars

Manufacturer	TOYOTA
Model	VELLFIRE
Exact Purpose for which vehicle was being used at time of accident	WORK PURPOSE
Are you claiming under your own insurance policy for repair to your vehicle?	NO
If No, Please state action to be taken	THIRD PARTY
Vehicle Category	PRIVATE HIRE

### Insurance Company

Name of Insurance Company	TOKIO MARINE INSURANCE SINGAPORE LTD
Type Of Coverage	COMPREHENSIVE
Fleet Policy	NO
Policy Number	MS003863
Cover Note Number	

### Driver

Name of Driver	MOHAMAD AIDIL BIN ADAM
NRIC No	S8220897F
Date Of Birth	23/07/1982
Occupation	OUTDOOR
Date Of Driving Pass	19/09/2007
Driving Experience	11 YEARS AND 11 MONTHS
Gender	MALE
Mobile Number	(LOCAL) +65-90712786
Fax Number	
Contact Number	
EEmail Address	DIDILADIL3383@GMAIL.COM



Address	BLK 122 BEDOK NORTH STREET 2 #05-102
Postcode	460122
Was driver an employee of the Insured's Company	YES
If No, Relationship of the Driver with the Insured	
Vehicle Registration Number of Driver's Own Vehicle	-
	-
Insurance Company of Driver's Own Vehicle	-
	-
	-

#### General Information of the Accident

Type Of Accident	COLLISION - CHANGE/CROSS LANE
Weather Conditions	CLEAR
Road Surface	DRY

#### Other Information

Was any foreign vehicle involved in this accident?	NO
Number of vehicles (including own vehicle) involved in the accident	2
Was any body injured in the Accident?	NO
Was any injured conveyed to hospital by ambulance?	
Was any other material or property damaged?	YES
I have been approached by unknown person(s) soliciting/offering accident claims assistance.	NO
Number of Passengers (Including Driver)	5
Passenger 1	NAME: : IGU KAR WAH GENDER: : MALE
Passenger 2	NAME: : NA GENDER: : MALE
Passenger 3	NAME: : NA GENDER: : MALE
Passenger 4	NAME: : NA GENDER: : MALE

#### Details of Police Action

Was the accident reported to the police?	NO
If Yes, Please state which Police Station	
Was notice of intended Prosecution given?	NO
If Yes, against whom?	

#### Circumstances of Accident

REFER TO ATTACHED

#### Attachment(s)

Are accident photos available for attachment?	YES
Was there any video captured by Car Camera?	YES
Was there any audio recorded?	NO

#### DETAILS OF OTHER VEHICLE PROPERTY 1

Vehicle Registration Number	SHC1729P
Vehicle Make/Model/Colour	
Details Of Properties	

Vehicle Category	TAXI
Name of Driver	NG AH BAH
NRIC/Passport Number	S0516342J
Contact Number	96435533
Address	
Postcode	
Insurance Company Name	
Nature Of Damage	
No. Of Passenger (Including Driver)	

**SKETCH PLAN**

**IMPORTANT NOTICE**

1. Please report correctly the details of the accident to speed up the claims process.
2. This Form must be completed by the Policyholder and/or the Authorised Driver.
3. Information provided must be as truthful and accurate as possible. Any wilful misrepresentation or withholding of material facts may allow insurance companies to repudiate policy liability.
4. The issue and acceptance of this Form by insurance companies is not an admission of policy liability on the part of the insurance companies.
5. Any false reporting may be referred to the Police for investigation.
6. The report will be forwarded by the insurers of the GIA Records Management Centre established by the General Insurance Association of Singapore (GIA) for archiving and that copies of this report will for a fee be made available upon application by interested parties.
7. By the lodgment of this report to the insurers, you hereby consent to the archiving of this report at the centre and to copies of the report being made available aforesaid.
8. **Consent under the Personal Data Protection Act (PDPA)**

I understand, acknowledge, agree and consent that:

- (a) My insurer, my workshop and the General Insurance Association of Singapore ("GIA") may/are permitted to collect, use, disclose and/or process my personal data/personal information set out in this [form] and any other personal information provided by me or possessed by my insurer (collectively the "Personal Information") and disclose and transfer such Personal Information to all insurer(s) who have insured vehicle(s) involved in this accident (all insurer(s) who have insured vehicle(s) involved in this accident shall be collectively referred to as the "Insurers"), the Insurers' lawyers/law firms, the Monetary Authority of Singapore and any relevant government agency/authority (such as the police), for the purpose(s) of:
  - (i) processing, handling and/or dealing with my claims including the settlement of the claims and any necessary investigations relating to the claims;
  - (ii) investigating the accident and/or my claims;
  - (iii) carrying out and/or dealing with my instructions or responding to any enquiries by me;
  - (iv) administering my claims (including the mailing of correspondence, statements, invoices, reports or notices to me, which could involve disclosure of certain personal data about me to bring about delivery of the same as well as on the external cover of envelopes/mail packages); and/or
  - (v) complying with applicable law in administering, processing, handling and/or dealing with my claims (collectively the "Purposes")
- (b) all insurer(s) who have insured vehicle(s) involved in this accident and the Insurers' lawyers/law firms, may/are permitted to collect, use, disclose and/or process my Personal Information for one or more of the above Purposes; and
- (c) my Personal Information may/can be disclosed by any of the Insurers and/or GIA to their third party service providers or agents (including their lawyers/law firms), which may be sited outside of Singapore, for one or more of the above Purposes.
- (d) my Personal Information will also be collected and used to compile claims history for the purpose of fraud detection, investigation and management in present and all future claims.
- (e) the information so collected under (d) above may be shared / disclosed:
  - (i) to all insurers and/or any other third parties that assist in evaluating, investigating, controlling or managing fraud, regulators, law enforcement and government agencies as reasonably required for the purposes stated, or
  - (ii) for complying with requirements under any regulations, laws or court orders.

Policyholder's Signature  
Date & Time:

  
Driver's Signature  
(If driver is not the policyholder)  
Date & Time:

  
Reporting Centre Personnel's Signature  
Name:  
NRIC/FIN No.:

### SKETCH PLAN

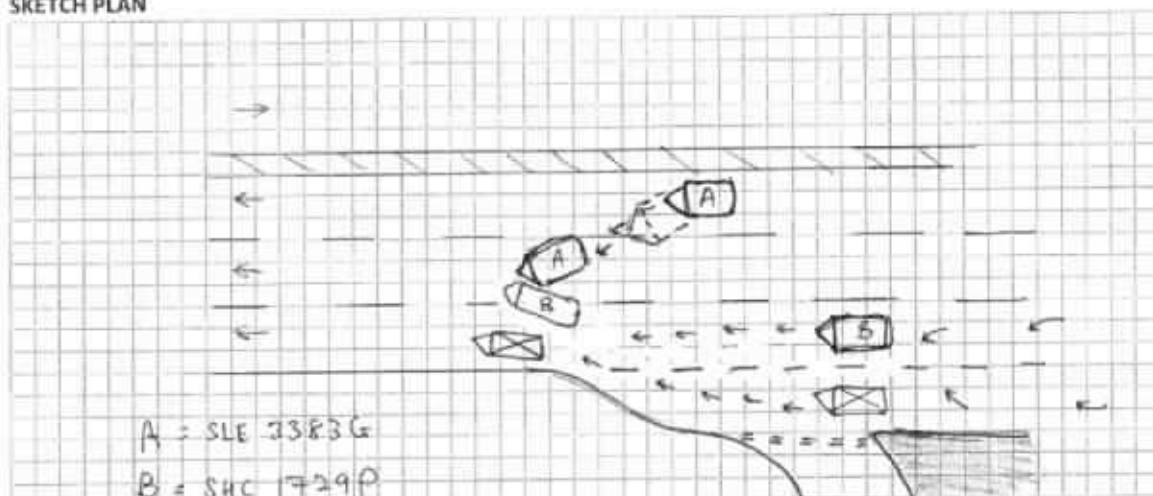

DESCRIBE CIRCUMSTANCES OF THE ACCIDENT

ON 24TH AUGUST, I AM THE DRIVER OF VEHICLE 'A'. I WAS AT THE MOST RIGHT LANE. I SIGNALLED TO THE LEFT AND PERFORM THE CHANGE SAFELY THEN, WHEN I WAS ABOUT FULLY INSIDE THE 2ND LANE, A TAXI RECKLESSLY OVERTAKE AND HIT MY FRONT LEFT PORTION. I HAVE A VIDEO FOOTAGE OF THE INCIDENT WHICH IT DID RECORD THE TAXI IS COMING FROM 3RD LANE. I WISH TO STATE, I DID CHECK MY BLIND SPOT AND CONFIRMED, THERE IS NO VEHICLE ON THE 2ND LANE WHEN I WAS ABOUT TO CHANGED LANE WHEN I GO THROUGH THE VIDEO I FIND OUT THE TAXI WAS IN A MEETING LANE WHERE I ALSO DID NOTICE THAT THE TAXI WAS TRYING TO AVOID ANOTHER VEHICLE ON THE LEFT.

## DECLARATION

I/We declare the foregoing particulars are true in every respect.

Policyholder's Signature \_\_\_\_\_

Date &amp; Time:

Driver's Signature \_\_\_\_\_

(If driver is not the policyholder)

Date & Time:

Reporting Centre Personnel's Signature

Name: \_\_\_\_\_

NRIC/FIN No.:

# IMPERIUM AUTOMOTIVE

25 Kaki Bukit Road 4 #01-49 Synergy@KB, Singapore 417800

HP : 9748 9940 Shawn Tan Fax : 6346 7213

Email: shawn7530@hotmail.com

27 August 2019

Vehicle No.: SLE 3383 G

Model: TOYOTA VELLFIRE

Not Authorized  
Hdy.  
2/5/8000  
Take the After

QTY	DESCRIPTION	AMT S\$
	<u>List Items</u>	
1	Front headlamp assy 3850-10	4,243.40 ✓
1	Front headlamp center garnish	96.40 X
1	Front grille 1205-10	1,507.20 ✓
1	Front grille logo	155.80 X
1	Front bumper 1662-11	1,872.60 ✓
1	Front bumper fog lamp chrome cover	141.50 X
1	Front bumper fog lamp	381.90 ✓
1	Front bumper fog lamp cover	181.75 ✓
1	Front bumper inner sponge	181.50 X
1	Front bumper lower grille 311-20	681.50 ✓
1	Front bumper reinforcement	561.50 X
1	Front bumper side retainer n/s	121.10 ✓
2	Front bumper PDC sensors 366-50	1,040.60 1PC
1	Front fender -L/H 929-60	987.96 ✓
1	Front fender inner shield	301.70 ✓
1	Front support panel	1,518.50 X
1	Front support panel side garnish	132.40 X
1	Front wiper tank	281.75 X
1	Front wheel hub with bearing	501.30 X
1	Front shock absorber	449.20 X
1	Front knuckle arm	465.85 X
1	Front knuckle arm bearing	181.75 X
1	Front lower arm	432.25 X
1	Front door -L/H	1,747.20 X
1	Front door rubber	240.30 X
1	Front door side mirror	1,300.30 X
		\$ 19,707.21
	Discount 25%	\$ 4,926.80
		\$ 14,780.41

Front bumper center garnish 598.70 ✓

P- 9910.76  
25%  
7433.00

### Special Nett Items

- 1 Front bumper clip (1 set)
- 1 Front bumper clip (1 set)
- 1 Front tyre
- 1 Front sport rim n/s

RM	\$	50.00	✓
Refit	\$	50.00	X
8u	\$	450.00	X
cut	\$	1,000.00	800
	\$	1,550.00	

### S/N. Labour Charges

- 1 To check wiring and reset headlamps focusing.
- 2 To remove and refit front sensor.
- 3 To remove and refit front undercarriage.
- 4 To conduct wheel alignment.
- 5 To remove, refit doors fittings and replace damaged parts, transfer all fittings to new door.
- 6 To apply tuff kote.
- 7 Panel beating.
- 8 To respray painting on the affected areas.
- 9 To diagnose erase fault memory after repair.

\$	80.00	30
\$	150.00	50
\$	1400.00	X
\$	150.00	80
\$	180.00	X
\$	200.00	30
\$	1,600.00	600
\$	1,500.00	980
\$	350.00	X
\$	4,610.00	

21390.18

Grand Total : \$ 20,940.41

10003.07  
2.2  
RM

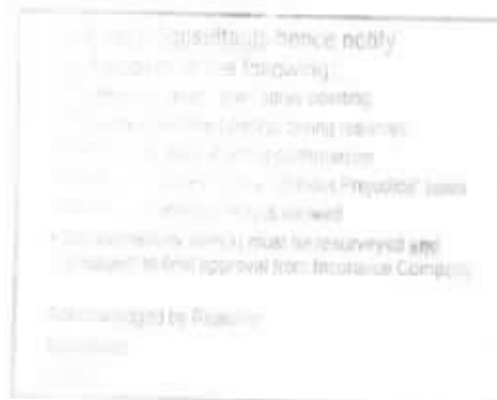



**LKK Auto Consultants Pte Ltd**  
 51 Ubi Ave 1 #01-25 Paya Ubi Industrial Park, Singapore 408933  
 TEL: 6256 3561 FAX: 6256 4315  
 Reg. No: 199607198R GST Reg. No. 19-9607198-R

Affiliated to Federation Internationale Des Experts En Automobile			
MS FIRST CAPITAL INSURANCE LTD		Ref : CS/FCI19015323/Usf3n2	
36 ROBINSON ROAD #16-01 CITY HOUSESINGAPORE 068877		Date : 05-09-2019	
		Code : FCI2	
<b>1. Policy Particulars :- THIRD PARTY CLAIM</b>			
Insured Veh.	SHC 1729P	Veh. Inspected	SLE 3383G
Policy No.		Coverage (\$)	0.00
Claim No.	D19005529MFSH	Excess (\$)	0.00
Assign From	SERENE	Assign Date	29/08/2019
<b>2. Vehicle Particulars &amp; Condition</b>			
Make & Model	TOYOTA VELLFIRE (A)	c.c	2493
Engine No.	HIDDEN	Year of Reg.	2016
Chassis No.	AGH300051776	Colour	BLACK
Odometer	84036	Steering	IN ORDER
Brakes	IN ORDER	Modification	SPORTS RIM
General	GOOD		
<b>3. Conditions of Tyres</b>			
	Size	Make	Balance
R/H Front Tyre	235/50 R18	MICHELIN	6 mm
L/H Front Tyre	235/50 R18	MICHELIN	6 mm
R/H Rear Tyre	235/50 R18	MICHELIN	6 mm
L/H Rear Tyre	235/50 R18	MICHELIN	6 mm
<b>4. Description of Damages</b>			
THE VEHICLE SUSTAINED DAMAGES AT THE N/S FRONT PORTION. DAMAGES SEE DETAILS.			
<b>5. General Information</b>			
Accident Date	24/08/2019	Inspection Date	29/08/2019
Survey held at	IMPERIUM AUTOMOTIVE 25 KAKI BUKIT ROAD 4 #01-49 SYNERGY @ KB SINGAPORE 417800		
<b>5a. Remarks</b>			
A)DAMAGES CONSISTENT TO ACCIDENT REPORT. B)THE INSPECTION WAS CONDUCTED ON A"WITHOUT PREJUDICE" BASIS. C)IN ACCORDANCE TO YOUR INSTRUCTIONS, WE HAVE NOT AUTHORISED REPAIRS.			
<b>5b. Estimate Days of Repair</b>			
ESTIMATED NORMAL PERIOD FOR REPAIR:		<b>4 Working Days</b>	



# LKK Auto Consultants Pte Ltd

51 Ubi Ave 1 #01-25 Paya Ubi Industrial Park, Singapore 408933

TEL: 6256 3581 FAX: 6256 4315

Reg. No: 199607198R GST Reg. No. 19-9607198-R

Page No.:1 of 2

## ADJUSTMENT ON REPAIR COST FOR VEHICLE NO. SLE 3383G

Qty	Description of Parts	Condition	Estimate By Workshop (\$)	Our Adjusted (\$)
	<b>REPLACEMENT OF PARTS</b>			
1	FRONT HEADLAMP ASSY	DEEP CUT	4,243.40	3,850.10
1	FRONT HEADLAMP CENTER GARNISH	NOT NECESSARY	96.40	-
1	FRONT GRILLE	CRACKED	1,507.20	1,205.10
1	FRONT GRILLE LOGO	NOT NECESSARY	155.80	-
1	FRONT BUMPER	DISTORTED	1,872.60	1,662.11
1	FRONT BUMPER FOG LAMP CHROME COVER	NOT NECESSARY	141.50	-
1	FRONT BUMPER FOG LAMP	CRACKED	381.90	381.90
1	FRONT BUMPER FOG LAMP COVER	CRACKED	181.75	181.75
1	FRONT BUMPER INNER SPONGE	NOT NECESSARY	181.50	-
1	FRONT BUMPER LOWER GRILLE	DEFORMED / TWISTED	681.50	311.20
1	FRONT BUMPER REINFORCEMENT	NOT NECESSARY	561.50	-
1	FRONT BUMPER SIDE RETAINER N/S	CRACKED	121.10	121.10
2	FRONT BUMPER PDC SENSORS	SHORTED (1 PC ONLY)	1,040.60	366.50
1	FRONT FENDER-L/H	DENTED / BENT	987.96	929.60
1	FRONT FENDER INNER SHIELD	TORN	301.70	301.70
1	FRONT SUPPORT PANEL	TO REPAIR SEE LABOUR	1,518.50	-
1	FRONT SUPPORT PANEL SIDE GARNISH	NOT NECESSARY	132.40	-
1	FRONT WIPER TANK	NOT NECESSARY	281.75	-
1	FRONT WHEEL HUB WITH BEARING	NOT NECESSARY	501.30	-
1	FRONT SHOCK ABSORBER	NOT NECESSARY	449.20	-
1	FRONT KNUCKLE ARM	NOT NECESSARY	465.85	-
1	FRONT KNUCKLE ARM BEARING	NOT NECESSARY	181.75	-
1	FRONT LOWER ARM	NOT NECESSARY	432.25	-
1	FRONT DOOR-L/H	TO REPAIR SEE LABOUR	1,747.20	-
1	FRONT DOOR RUBBER	NOT NECESSARY	240.30	-
1	FRONT DOOR SIDE MIRROR	NOT NECESSARY	1,300.30	-
1	FRONT BUMPER CENTRE GARNISH	DENTED / DEFORMED	599.70	599.70





# LKK Auto Consultants Pte Ltd

51 Ubi Ave 1 #01-25 Paya Ubi Industrial Park, Singapore 408933

TEL: 6256 3561 FAX: 6256 4315

Reg. No: 199607198R GST Reg. No. 19-9607198-R

Page No.:2 of 2

Qty	Description of Parts	Condition	Estimate By Workshop (\$)	Our Adjusted (\$)
	LESS 25% DISCOUNT		-5,076.73	-2,477.69
			15,230.18	7,433.07
	<b>SPECIAL NETT ITEMS</b>			
1	SET FRONT BUMPER CLIP (SN)	NECESSARY	50.00	50.00
1	SET FRONT BUMPER CLIP (SN)	REPEATED	50.00	-
1	FRONT TYRE (SN)	SERVICEABLE	450.00	-
1	FRONT SPORT RIM N/S (SN)	CUT	1,000.00	800.00
			1,550.00	850.00
	<b>LABOUR</b>			
	TO CHECK WIRING AND RESET HEADLAMPS FOCUSING.		80.00	30.00
	TO REMOVE AND REFIT FRONT SENSOR.		150.00	50.00
	TO REMOVE AND REFIT FRONT UNDERCARRIAGE.	NOT NECESSARY	400.00	-
	TO CONDUCT WHEEL ALIGNMENT.		150.00	80.00
	TO REMOVE,REFIT DOORS FITTING AND REPLACE DAMAGED PARTS,TRANSFER ALL FITTINGS TO NEW DOOR.	NOT NECESSARY	180.00	-
	TO APPLY TUFF KOTE.		200.00	30.00
	PANEL BEATING,INCLUSIVE OF THE REPAIR OF FRONT SUPPORT PANEL AND FRONT DOOR-L/H.		1,600.00	600.00
	TO RESPRAY PAINTING ON THE AFFECTED AREAS.		1,500.00	980.00
	TO DIAGNOSE ERASE FAULT MEMORY AFTER REPAIR.	NOT NECESSARY	350.00	-
			4,610.00	1,770.00
	<b>GRAND TOTAL</b>		<b>21,390.18</b>	<b>10,053.07</b>
	<b>RECOMMENDED COST OF LUMP SUM REPAIRS (TO ITS PRE-ACCIDENT CONDITION)</b>			<b>8,000.00</b>

Report Ref No. CS/FCI19015323/Usf3n2

CHUA KANG SENG

Licensed Appraiser

DISCLAIMER OF LIABILITY TO THIRD PARTIES:- This Report is made solely for the use and benefit of the Client named on the front page of this Report.

No liability of responsibility whatsoever, in contract or tort, is accepted to any third party who may rely on the Report wholly or in part. Any third party acting or relying on this Report, in whole or in part, does so at his or her own risk.