

SINGAPORE ACCIDENT STATEMENT

IMPORTANT NOTICE

1. Please report correctly the details of the accident to speed up the claims process.
2. This Form must be completed by the Policyholder and/or the Authorised Driver.
3. Information provided must be as truthful and accurate as possible. Any wilful misrepresentation or withholding of material facts may allow insurance companies to repudiate policy liability.
4. The issue and acceptance of this Form by insurance companies is not an admission of policy liability on the part of the insurance companies.
5. **Any false reporting may be referred to the Police for investigation.**
6. This report will be forwarded by the insurers of the GIA Records Management Centre established by the General Insurance Association of Singapore (GIA) for archiving and that copies of this report will, for a fee, be made available upon application by interested parties.
7. By the lodgement of this report to the insurers, you hereby consent to the archiving of this report at the centre and to copies of the report being made available aforesaid.

ACCIDENT STATEMENT

| | |
|----------------------------|---|
| Date Of Report | 28/08/2019 14:24 |
| Date Of Accident | 28/08/2019 09:00 |
| Exact Location Of Accident | UPP PAYA LEBAR - BARTLEY RD FILTER LANE |
| Country/State of Loss | SINGAPORE |

DETAILS OF OWN VEHICLE

| | |
|-----------------------------|-----------------------|
| Vehicle Registration Number | SMA2463A |
| Insured/Policyholder | |
| Name Of Registered Owner | TAN CHO SIANG DORIS |
| NRIC No | S0106471A |
| Email Address | DORISTCS@YAHOO.COM.SG |
| Mobile Phone No | (LOCAL) +65-96794912 |
| Alternative Phone No | OFFICE-96794912 |

Vehicle Particulars

| | |
|--------------|----------------|
| Manufacturer | TOYOTA |
| Model | SIENTA-1.5 (A) |

Exact Purpose for which vehicle was being used at time of accident

Are you claiming under your own insurance policy for repair to your vehicle? YES

If No, Please state action to be taken

| | |
|------------------|-------------|
| Vehicle Category | PRIVATE CAR |
|------------------|-------------|

Insurance Company

| | |
|---------------------------|-----------------------|
| Name of Insurance Company | AXA INSURANCE PTE LTD |
| Type Of Coverage | COMPREHENSIVE |
| Fleet Policy | NO |
| Policy Number | VPA/P2129983 |
| Cover Note Number | |

Driver

| | |
|----------------------|-----------------------|
| Name of Driver | TAN CHO SIANG DORIS |
| NRIC No | S0106471A |
| Date Of Birth | 12/07/1949 |
| Occupation | INDOOR |
| Date Of Driving Pass | 14/08/1972 |
| Driving Experience | 47 YEARS AND 0 MONTHS |
| Gender | FEMALE |
| Mobile Number | (LOCAL) +65-96794912 |
| Fax Number | |
| Contact Number | OFFICE-96794912 |
| Email Address | DORISTCS@YAHOO.COM.SG |

| | |
|---|---------------------------|
| Address | 32C MANGIS RD KATONG APTS |
| Postcode | 424967 |
| Was driver an employee of the Insured's Company | NO |
| If No, Relationship of the Driver with the Insured | OWNER |
| Vehicle Registration Number of Driver's Own Vehicle | - |
| | - |
| | - |
| Insurance Company of Driver's Own Vehicle | - |
| | - |
| | - |

General Information of the Accident

| | |
|--------------------|--------------------------|
| Type Of Accident | COLLISION - HEAD TO REAR |
| Weather Conditions | CLEAR |
| Road Surface | DRY |

Other Information

| | |
|---|----|
| Was any foreign vehicle involved in this accident? | NO |
| Number of vehicles (including own vehicle) involved in the accident | 2 |
| Was any body injured in the Accident? | NO |
| Was any injured conveyed to hospital by ambulance? | NO |
| Was any other material or property damaged? | NO |
| I have been approached by unknown person(s) soliciting/offering accident claims assistance. | NO |
| Number of Passengers (Including Driver) | 1 |

Details of Police Action

| | |
|---|----|
| Was the accident reported to the police? | NO |
| If Yes, Please state which Police Station | |
| Was notice of intended Prosecution given? | NO |
| If Yes, against whom? | |

Circumstances of Accident

PLEASE REFER TO ATTACHED SKETCH PLAN AND STATEMENT.

Attachment(s)

| | |
|---|-----|
| Are accident photos available for attachment? | YES |
| Was there any video captured by Car Camera? | YES |
| Was there any audio recorded? | NO |

DETAILS OF OTHER VEHICLE PROPERTY 1

| | |
|-------------------------------------|---|
| Vehicle Registration Number | GBH2574G |
| Vehicle Make/Model/Colour | TOYOTA LORRY |
| Details Of Properties | |
| Vehicle Category | COMMERCIAL VEHICLE |
| Name of Driver | PERUMAL NATHAN |
| NRIC/Passport Number | G7066952N |
| Contact Number | 81535810 |
| Address | JET-VACS SERVICE PTE LTD 3005 UBI AVE 3 #03-52 |
| Postcode | 408861 |
| Insurance Company Name | |
| Nature Of Damage | |
| No. Of Passenger (Including Driver) | 2 |

Passenger 1

NAME: :
GENDER: :

SKETCH PLAN

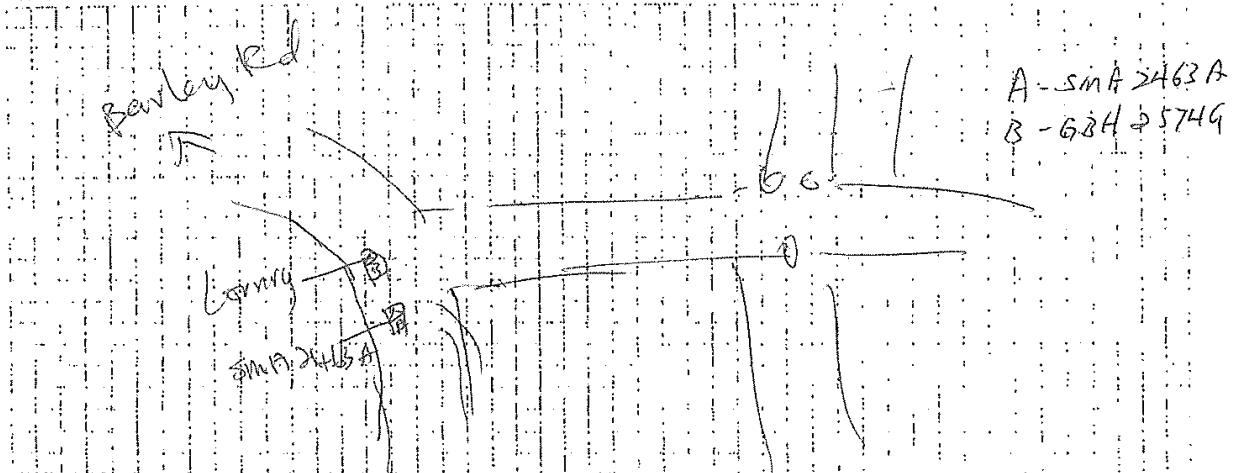

DESCRIBE CIRCUMSTANCES OF THE ACCIDENT

Driving towards Bartley Road at filtering time.
at When filtering seeing no on coming
vehicles on the right side & the Lorry
GBH 574G was also moving forward but
he suddenly stopped & I could not stop
in time causing my car to hit into his
lorry back.

DECLARATION

I/We declare the foregoing particulars are true in every respect.

Policyholder's Signature _____
Date & Time: 28 Aug 19

Driver's Signature
(If driver is not the policyholder)
Date & Time:

Reporting Centre Personnel's Signature
Name:
NRIC/FIN No.:

SKETCH PLAN

IMPORTANT NOTICE

1. Please report correctly the details of the accident to speed up the claims process.
2. This Form must be completed by the Policyholder and/or the Authorised Driver.
3. Information provided must be as truthful and accurate as possible. Any wilful misrepresentation or withholding of material facts may allow insurance companies to repudiate policy liability.
4. The issue and acceptance of this Form by insurance companies is not an admission of policy liability on the part of the insurance companies.
5. Any false reporting may be referred to the Police for investigation.
6. The report will be forwarded by the insurers of the GIA Records Management Centre established by the General Insurance Association of Singapore (GIA) for archiving and that copies of this report will for a fee be made available upon application by interested parties.
7. By the lodgment of this report to the insurers, you hereby consent to the archiving of this report at the centre and to copies of the report being made available aforesaid.
8. **Consent under the Personal Data Protection Act (PDPA)**

I understand, acknowledge, agree and consent that:

- (a) My insurer, my workshop and the General Insurance Association of Singapore ("GIA") may/are permitted to collect, use, disclose and/or process my personal data/personal information set out in this [form] and any other personal information provided by me or possessed by my insurer (collectively the "Personal Information") and disclose and transfer such Personal Information to all insurer(s) who have insured vehicle(s) involved in this accident (all insurer(s) who have insured vehicle(s) involved in this accident shall be collectively referred to as the "Insurers"), the Insurers' lawyers/law firms, the Monetary Authority of Singapore and any relevant government agency/authority (such as the police), for the purpose(s) of:
 - (i) processing, handling and/or dealing with my claims including the settlement of the claims and any necessary investigations relating to the claims;
 - (ii) investigating the accident and/or my claims;
 - (iii) carrying out and/or dealing with my instructions or responding to any enquiries by me;
 - (iv) administering my claims (including the mailing of correspondence, statements, invoices, reports or notices to me, which could involve disclosure of certain personal data about me to bring about delivery of the same as well as on the external cover of envelopes/mail packages); and/or
 - (v) complying with applicable law in administering, processing, handling and/or dealing with my claims.(collectively the "Purposes")
- (b) all insurer(s) who have insured vehicle(s) involved in this accident and the Insurers' lawyers/law firms, may/are permitted to collect, use, disclose and/or process my Personal Information for one or more of the above Purposes; and
- (c) my Personal Information may/can be disclosed by any of the Insurers and/or GIA to their third party service providers or agents(including their lawyers/law firms), which may be sited outside of Singapore, for one or more of the above Purposes.
- (d) my Personal Information will also be collected and used to compile claims history for the purpose of fraud detection, investigation and management in present and all future claims.
- (e) the information so collected under (d) above may be shared / disclosed:
 - (i) to all insurers and/or any other third parties that assist in evaluating, investigating, controlling or managing fraud, regulators, law enforcement and government agencies as reasonably required for the purposes stated, or
 - (ii) for complying with requirements under any regulations, laws or court orders.

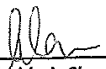

Policyholder's Signature

Date & Time: 28 Aug 19

Driver's Signature

(If driver is not the policyholder)

Date & Time:

Reporting Centre Personnel's Signature

Name:

NRIC/FIN No.:

AXA INSURANCE PTE LTD
8 Shenton Way, #24-01
AXA Tower, Singapore 068811
Customer Service Centre #B1-01
Tel:(65)63387288 Fax:(65)63382522
Website:www.axa.com.sg
GST Registration Number: 199903512M
customer.service@axa.com.sg



CERTIFICATE OF INSURANCE

Motor Vehicles (Third-Party Risks and Compensation) Act. (Chapter 189) Motor Vehicles (Third-Party Risks and Compensation) Rules. 1960 Road Transport Act. 1987 (Malaysia) Motor Vehicles (Third-Party Risks) Rules, 1959 (Malaysia)

| | | |
|--------------------------|--|---------------------|
| CERTIFICATE NO. | : VPA/P2129983 | Account No. : 14885 |
| Coverage | : Comprehensive (SmartDrive Toyota Prestige) | |
| Sum Insured | : Market Value At The Time Of Loss | |
| Name of Policy Holder | : TAN CHO SIANG DORIS | |
| Vehicle Registration No. | : SMA2463A | |
| Period of Insurance | : From 31/05/2018 To 30/05/2020 (Both Dates Inclusive) | |

PERSONS OR CLASSES OF PERSONS ENTITLED TO DRIVE*

- (a) The Policyholder
The Policyholder may also drive a Motor Car not belonging to or not hired (under a hire purchase agreement or otherwise) to him or his employer or his partner
- (b) Any other person who is driving on the Policyholder's order or with his permission Provided that the person driving is permitted in accordance with the licensing or other laws or regulations to drive the Motor Vehicle or has been so permitted and is not disqualified by order of a Court of Law or by reason of any enactment or regulation in that behalf from driving the Motor Vehicle.

LIMITATIONS AS TO USE*

Use only for social, domestic and pleasure purposes and for the Policyholder's business The policy does not cover - use for hire or reward, racing, pace-making, reliability trial, speedtesting, the carriage of goods other than samples in connection with any trade or business or use for any purpose in connection with motor trade; or when the Motor Car, whether stationary, in use or otherwise, is in or on, a racing track, circuit, route, course or any other roads by whatever name called that are typically used for racing, pace-making or such similar purposes.

(01)

Basic Own Damage Excess : SGD 500.00

An Additional Excess is applicable as follows:

S\$2,500.00 for Young or Inexperienced Driver.

Young or Inexperienced Driver is defined as any driver whom is aged below 23 years old and/or less than one year of driving experience.

(Please refer to your policy on the terms & conditions)* Limitations rendered inoperative by Section 8 of the Motor Vehicles (Third-Party Risks and Compensation) Act, (Chapter 189) and Section 95 of the Road Transport Act, 1987 (Malaysia), are not to be included under these headings.

I/We hereby certify that the policy to which this Certificate relates is issued in accordance with the provisions of the Motor Vehicles (Third Party Risks and Compensation) Act, (Chapter 189) and Part IV of the Road Transport Act, 1987 (Malaysia).

AXA INSURANCE PTE LTD

Issued by - SGOAGPH on 05/06/2018

IMPORTANT :

Authorized Signature

Policyholders are warned that on the sale of a motor vehicle they must surrender the Certificate of Insurance and the Policy to the insurance company. If the Certificate of Insurance has been lost or destroyed a Statutory Declaration to the effect must be made. Failure to comply with this obligation is an offence under the Motor Vehicle (Third-Party Risks and Compensation) Act (Cap. 189). The Premium Warranty Clause requires the premium to be paid in full within a specific period failing which there would be no liability under the policy, renewal certificate, covernote and endorsement etc.

REPUBLIC OF SINGAPORE
IDENTITY CARD NO. S0106471A



Name _____

TAN CHO SIANG DORIS

陳楚仙

Page

CHINESE

Date of birth
12-07-1949

Sex

F

50-103-1A

Country of birth
SINGAPORE

REPORT IT



UNCLASSIFIED//FOR OFFICIAL USE ONLY S0106471A

1162

TAN CHO SIANG

Birth Date- 12 Jul 1949

Issue Date 12 Sep 2003



3777344



NAIC No. S0106471A



Date of issue

05-10-2005

Address

32C MANGIS ROAD
SINGAPORE 424867

YOU ARE LICENSED TO DRIVE VEHICLES IN THE FOLLOWING CLASS(ES)

Index

14 APR 1972

Class 3 Motor Cars and Motor Tractors the weight of which unladen does not exceed 2500 kilograms



NP 428A

Accident Photo



Accident Photo



Accident Photo



Accident Photo



Accident Photo



Accident Photo



Accident Photo



Accident Photo



Accident Photo

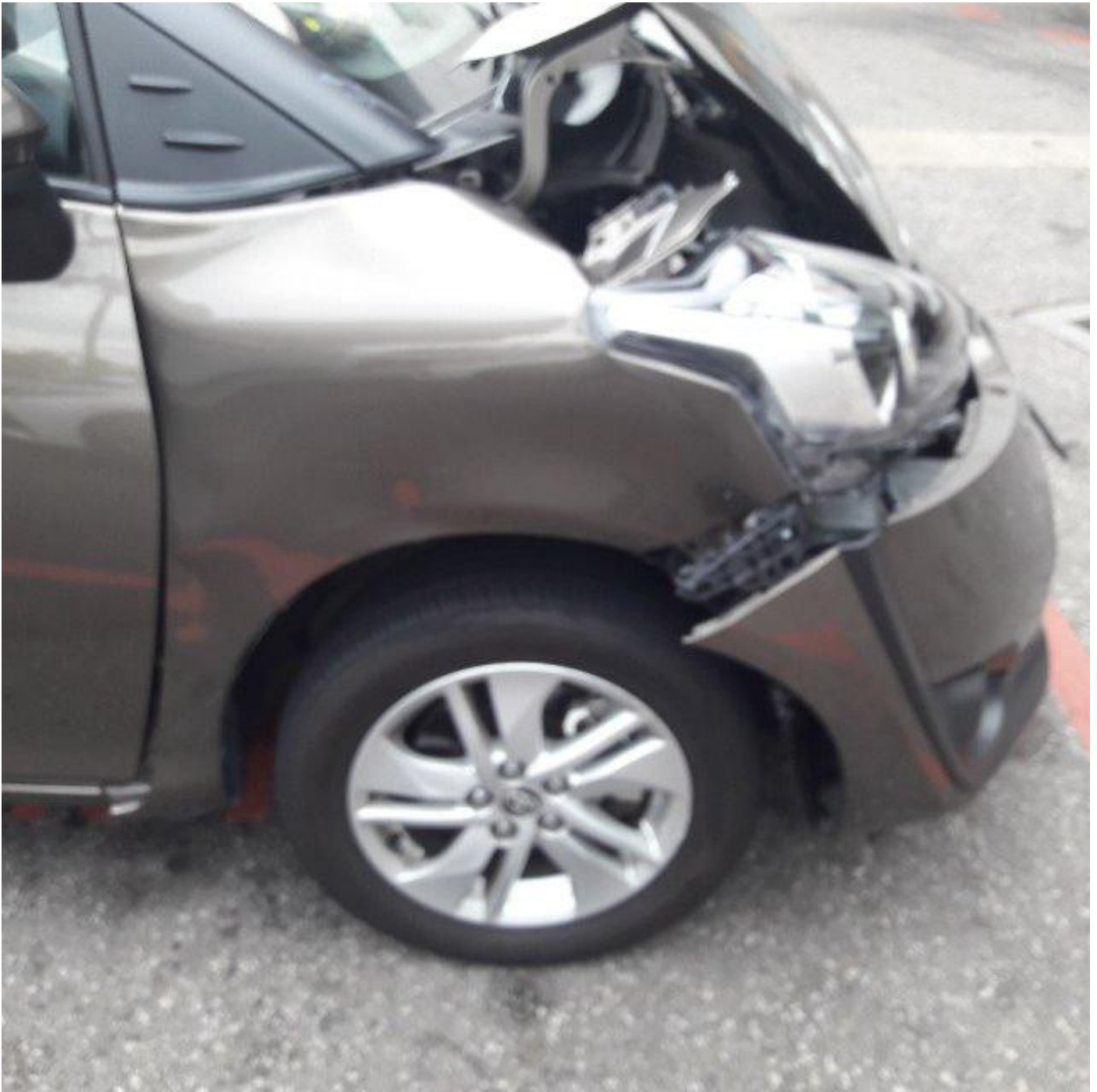

Accident Photo



Accident Photo



Accident Photo



Accident Photo



Driving License

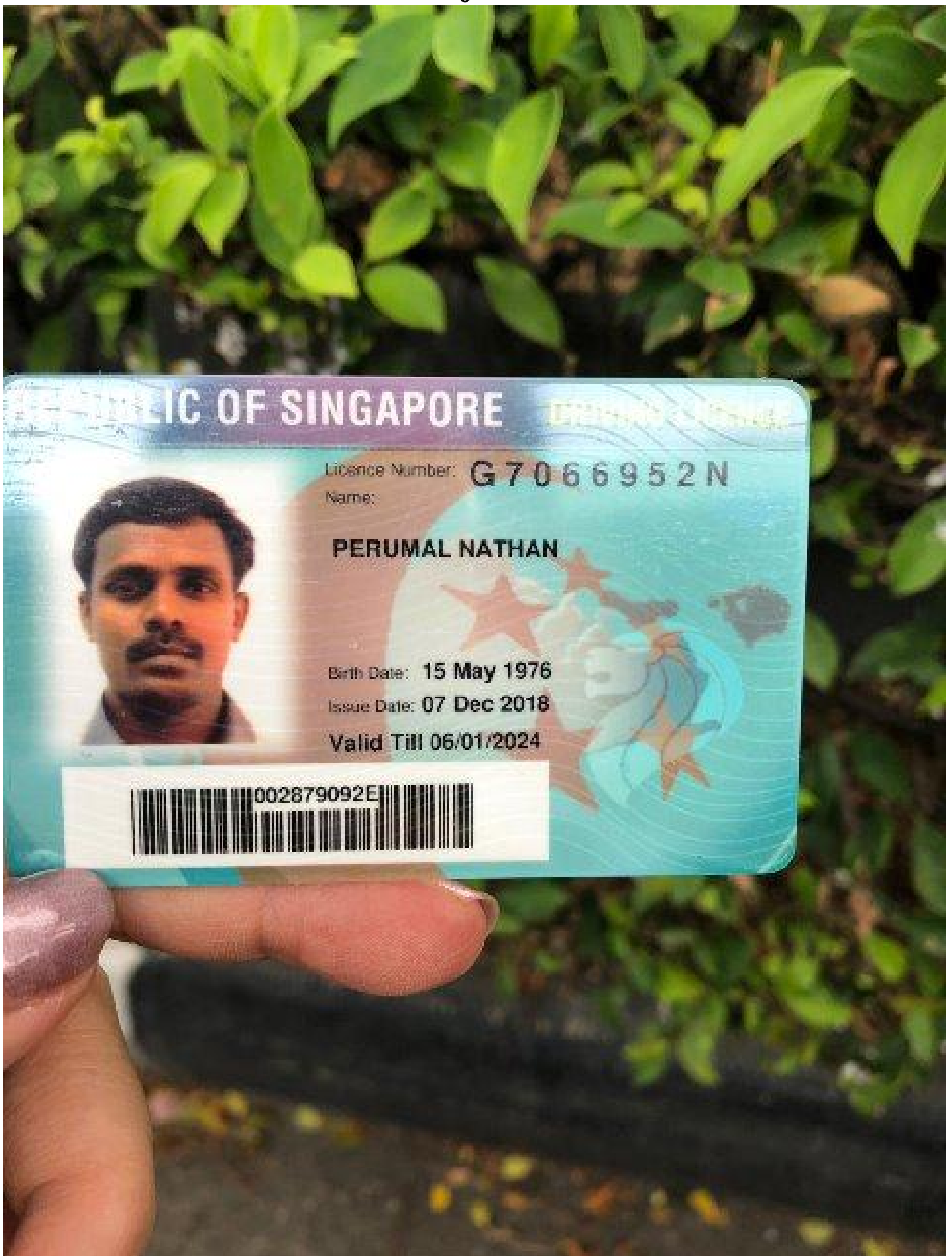

ARE LICENSED TO DRIVE VEHICLES IN THE FOLLOWING CLASS(ES)

EFFECTIVE DATE

- 3 Motor cars with unladen weight $\leq 3000\text{kg}$ with ≤ 7 passengers, exclusive of driver; and other motor vehicles with unladen weight $\leq 2500\text{kg}$ 07 Jan 2009



Licence No:G7066952N

BA

Accident Photo



Accident Photo



JET-VACS SERVICE PTE LTD

Specialist in blockage clearing and grease interceptors,
Sewer Colour CCTV Scanning Survey
電動清洗排水管及油池

6784

257467

Sally How

bizSAFE₃

BLK 3005 #03-52

UBI AVENUE 3

SINGAPORE 408861

EMAIL: jet.vacs.leo@gmail.com

TEL : 6842 0828 / 6763 5671

HP : 9119 2667 (After Office Hrs)

FAX : 6747 6430