



LKK Auto Consultants Pte Ltd

51 Ubi Ave 1 #01-25 Paya Ubi Industrial Park, Singapore 408933

TEL: 6256 3561 FAX: 6256 4315

Reg. No: 199607198R GST Reg. No. 19-9607198-R

TAX INVOICE

EQ INSURANCE COMPANY LTD
5 MAXWELL ROAD
#17-00 TOWER BLOCK
MND COMPLEX
SINGAPORE 069110

INV No. AC2006724
INV Date 29/09/2020
Reference CC4/EQI19015308/T1pa3q2
Code EQI



PROFESSIONAL SERVICE FEE

Vehicle No. SBS 6326Y
Insured Veh. FBH 9038S
Claim No. DM19HO02372-JG
Policy No. DMMPHQ19-000191
Accident Date 23/08/2019
Inspection Date 28/08/2019

Description	Total
Third Party Express Settlement	400.00
Subtotal	400.00
GST (7%)	28.00
Grand Total	428.00

We shall be glad if you could forward the payment at your early convenience.

Cheque should be crossed and made payable to 'LKK Auto Consultants Pte Ltd'

LKK Auto Consultants Pte Ltd



LKK Auto Consultants Pte Ltd

51 Ubi Ave 1 #01-25 Paya Ubi Industrial Park, Singapore 408933

TEL: 6256 3561 FAX: 6256 4315

Reg. No: 199607198R GST Reg. No. 19-9607198-R

Affiliated to Federation Internationale Des Experts En Automobile				
EQ INSURANCE COMPANY LTD		Ref : CC4/EQI19015308/T1pa3q2		
5 MAXWELL ROAD #17-00 TOWER BLOCK MND COMPLEXSINGAPORE 069110		Date : 29-09-2020		
		Code : EQI		
1. Policy Particulars :- THIRD PARTY CLAIM				
	Insured Veh.	FBH 9038S	Veh. Inspected	SBS 6326Y
	Policy No.	DMMPHQ19-000191	Coverage (\$)	0.00
	Claim No.	DM19HO02372-JG	Excess (\$)	0.00
	Assign From	JOEL GOH	Assign Date	28/08/2019
2. Vehicle Particulars & Condition				
	Make & Model	MERCEDES BENZ CITARO	c.c	6374
	Engine No.	HIDDEN	Year of Reg.	2012
	Chassis No.	WEB62808323123806	Colour	GREEN
	Odometer	393295	Steering	IN ORDER
	Brakes	IN ORDER	Modification	NIL
	General	GOOD		
3. Conditions of Tyres				
		Size	Make	Balance
	R/H Front Tyre	275/70 R22.5	MICHELIN	8 mm
	L/H Front Tyre	275/70 R22.5	MICHELIN	8 mm
	R/H Rear Tyre	275/70 R22.5 (D)	MICHELIN	8/8 mm
	L/H Rear Tyre	275/70 R22.5 (D)	MICHELIN	8/8 mm
4. Description of Damages				
	THE VEHICLE SUSTAINED DAMAGES AT THE FRONT O/S PORTION. DAMAGES SEE DETAILS.			
5. General Information				
	Accident Date	23/08/2019	Inspection Date	28/08/2019
	Survey held at	TOWER TRANSIT SINGAPORE PTE. LTD. 21 BULIM DRIVE SINGAPORE 648170		
5a. Remarks				
	A)THE INSPECTION WAS CONDUCTED ON A"WITHOUT PREJUDICE" BASIS. B)IN ACCORDANCE TO YOUR INSTRUCTIONS, WE HAVE NOT AUTHORISED REPAIRS.			
5b. Estimate Days of Repair				
	ESTIMATED NORMAL PERIOD FOR REPAIR:		6 Working Days	



LKK Auto Consultants Pte Ltd

51 Ubi Ave 1 #01-25 Paya Ubi Industrial Park, Singapore 408933

TEL: 6256 3561 FAX: 6256 4315

Reg. No: 199607198R GST Reg. No. 19-9607198-R

Page No.:1 of 1

ADJUSTMENT ON REPAIR COST FOR VEHICLE NO. SBS 6326Y

Qty	Description of Parts	Condition	Estimate By Workshop (\$)	Our Adjusted (\$)
	<u>REPLACEMENT OF PARTS</u>			
1	OS PANELLING BESIDE COCKPIT	BENT	2,186.38	2,186.38
2	SIKAFLEX BLACK	NECESSARY	32.00	32.00
1	WHITE & GREY COLOR STICKER	NECESSARY	20.00	20.00
1	BUMPER FRONT O/S/F	CRACKED	1,207.00	1,207.00
			3,445.38	3,445.38
	<u>LABOUR</u>			
	TO REMOVE & REPLACE DAMAGED PARTS.		1,950.00	1,300.00
	TO REPAIR AND PUTTY SIDE PANEL .		2,600.00	975.00
	SPRAY PAINTING.		1,920.00	1,625.00
			6,470.00	3,900.00
	GRAND TOTAL		9,915.38	7,345.38
	RECOMMENDED COST OF REPAIRS			7,345.38

Report Ref No. CC4/EQI19015308/T1pa3q2

MOHAMAD TAUFIKH

M.MATAI, AMSAE-A

Automotive Assessor

HO LEONG CHUAN

Automotive Assessor

DISCLAIMER OF LIABILITY TO THIRD PARTIES:- This Report is made solely for the use and benefit of the Client named on the front page of this Report.

No liability of responsibility whatsoever, in contract or tort, is accepted to any third party who may rely on the Report wholly or in part. Any third party acting or replying on this Report, in whole or in part, does so at his or her own risk.



LKK Auto Consultants Pte Ltd

S1 Ubi Ave 1 #01-25 Paya Ubi Industrial Park, Singapore 408933

TEL: 6256 3581 FAX: 6256 4315

Reg. No: 199607198R GST Reg. No. 19-9607198-R

PHOTOGRAPHS FOR VEHICLE NO. SBS 6326Y

INSPECTION





LKK Auto Consultants Pte Ltd

S1 Ubi Ave 1 #01-25 Paya Ubi Industrial Park, Singapore 408933

TEL: 6256 3551 FAX: 6256 4315

Reg. No: 199607198R GST Reg. No. 19-9607198-R

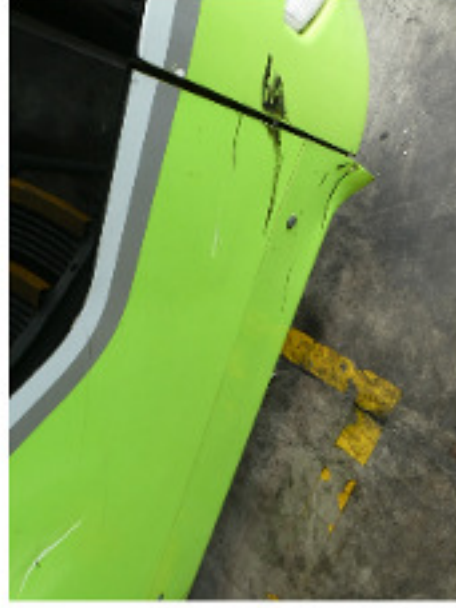



LKK Auto Consultants Pte Ltd

S1 Ubi Ave 1 #01-25 Paya Ubi Industrial Park, Singapore 408933

TEL: 6256 3551 FAX: 6256 4315

Reg No: 199607198R GST Reg. No. 19-9607198-R





LKK Auto Consultants Pte Ltd

S1 Ubi Ave 1 #01-25 Paya Ubi Industrial Park, Singapore 408933

TEL: 6256 3581 FAX: 6256 4315

Reg. No: 199607198R GST Reg. No. 19-9607198-R





LKK Auto Consultants Pte Ltd

S1 Ubi Ave 1 #01-25 Paya Ubi Industrial Park, Singapore 408933

TEL: 6256 3551 FAX: 6256 4315

Reg. No: 199607198R GST Reg. No. 19-9607198-R

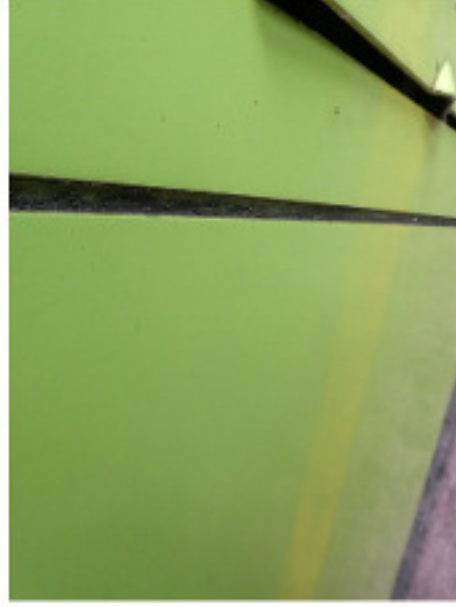



LKK Auto Consultants Pte Ltd

S1 Ubi Ave 1 #01-25 Paya Ubi Industrial Park, Singapore 408933

TEL: 6256 3551 FAX: 6256 4315

Reg. No: 199607198R GST Reg. No. 19-9607198-R

PHOTOGRAPHS FOR VEHICLE NO. SBS 6326Y

RE-INSPECTION





LKK Auto Consultants Pte Ltd

S1 Ubi Ave 1 #01-25 Paya Ubi Industrial Park, Singapore 408933

TEL: 6256 3551 FAX: 6256 4315

Reg. No: 199607198R GST Reg. No. 19-9607198-R

PHOTOGRAPHS FOR VEHICLE NO. SBS 6326Y

RE-INSPECTION

