

NATIONAL Assessment Centre Services.

Ref: 1 Jan 2009 **MA119106579**

Date In: 29/08/2009 16:48	Job description	Date & Time Completed	Done by
Ref No: MA119106579	SAS e-filing		
Veh No: SJD 1500C	E-mail (e-filing 3hrs, AIC 2hrs)		
DOA: 07/08/2009 06:00	I-Motor Claim Form		
OID: TP / Reporting Only	I-Motor W/O (Within: OD 2hrs, TP 4hrs)		
TP Insurer:	I-Photo Uploaded		
	Assessment/Survey Report		
	Ass't Report by Fax / Hand to Owner/Whse		

Preferred Wksp / INC Assign Wksp / QW: ()	Tel: ()	Fax: ()
TP Particulars: ()	Veh No: CB 76192	INC () / Non-INC ()
Owner / Driver: ()	Tel: ()	
Policy No: ()	Period: ()	Cover Type: ()
Confirmed by: ()	Date: ()	Time: ()
Insured/Driver Liability: () %	[Note-Est. Status (WO): N: 0-20%; P: 21-79%. P: 80-100%]	
Year of Registration: ()	Warranty: YES () / NO ()	
Excess: (\$)	Loading: \$1,000 () / \$2,000 ()	

() Walk-In Customer: Customer's Information strictly Confidential & Strictly NO refer of repolar.

() Total Loss Case: to e-mail Insurer URGENTLY.

Drive-In () / Towed-In () ; Invoice: YES () / NO () ; Towing Co: ()

1) Apply for Transport Allowance () / Courtesy Car ()		
2) QC Check / Post Repair Inspection ()		
3) Upload Resurvey Photo [Repair Cost > \$3000] ()		

Injury: ()

Defecting: ()

MA1906579	1) AR: Accident Reporting (\$30)	
Driver/Owner:	2) DA: Damage Assessment (\$100) INC (\$10)	
Contact No:	3) TP: Towing Fee \$10/45	
Damage Portion:	4) PT: Follow-Through Survey \$120	
QC Checked by (Engr-In-Charge):	5) PT: Follow-Through Survey (Resurvey) \$30	
Additional Comments:	For claiming against INC Only (ref 10 Jan 2009)	
Est. 1:	6) TR: Re-inspection \$75	
2/3:	7) NI: Ideal DA + SMRT Survey \$160	
	8) NTUC Additional Services:	
	ON:	
	*NS: Courtesy Car / Tpl Allowance \$3	
	*NS: Repair Coordination \$10	
	*NS: Post Repair Inspection \$25	
	*NS: DV / Collect Excess Coordination \$5	
	TP (NI): TP (Non INC) against INC \$20	
	9) NI: Ideal Mobile \$30	
	Invoice dated	Fee Charged
	Invoice dated	Fee Charged

SINGAPORE ACCIDENT STATEMENT

IMPORTANT NOTICE

1. Please report correctly the details of the accident to speed up the claims process.
2. This Form must be completed by the Policyholder and/or the Authorised Driver.
3. Information provided must be as truthful and accurate as possible. Any wilful misrepresentation or withholding of material facts may allow insurance companies to repudiate policy liability.
4. The issue and acceptance of this Form by insurance companies is not an admission of policy liability on the part of the insurance companies.
5. Any false reporting may be referred to the Police for investigation.
6. This report will be forwarded by the insurers of the GIA Records Management Centre established by the General Insurance Association of Singapore (GIA) for archiving and that copies of this report will, for a fee, be made available upon application by interested parties.
7. By the lodgement of this report to the insurers, you hereby consent to the archiving of this report at the centre and to copies of the report being made available aforesaid.

ACCIDENT STATEMENT

Date Of Report	29/08/2019 16:18
Date Of Accident	07/08/2019 06:00
Exact Location Of Accident	JUNCTION OF BEDOK ROAD AND BEDOK RISE
Country/State of Loss	SINGAPORE

DETAILS OF OWN VEHICLE

Vehicle Registration Number	SJD1500C
Insured/Policyholder	
Name Of Registered Owner	AUTOBAHN RENT A CAR PTE LTD
Co Reg No	201607970Z
Email Address	TOHWEEMENG82@GMAIL.COM
Mobile Phone No	(LOCAL) +65-94355585
Alternative Phone No	OFFICE-94355585

Vehicle Particulars

Manufacturer	HYUNDAI
Model	GETZ-1.4 5DR (A)
Exact Purpose for which vehicle was being used at time of accident	WORKING PURPOSES
Are you claiming under your own insurance policy for repair to your vehicle?	NO
If No, Please state action to be taken	REPORTING ONLY
Vehicle Category	COMMERCIAL VEHICLE

Insurance Company

Name of Insurance Company	LIBERTY INSURANCE PTE LTD
Type Of Coverage	THIRD PARTY
Fleet Policy	NO
Policy Number	SD19V09992/VPZ/R00
Cover Note Number	

Driver

Name of Driver	TOH WEE MENG (ZHUO WEIMING)
NRIC No	S8228618G
Date Of Birth	21/09/1982
Occupation	OUTDOOR
Date Of Driving Pass	06/03/2004
Driving Experience	15 YEARS AND 5 MONTHS
Gender	MALE
Mobile Number	(LOCAL) +65-94355585
Fax Number	
Contact Number	OTHERS-94355585
Email Address	TOHWEEMENG82@GMAIL.COM

Address	BLK 38 CIRCUIT ROAD #03-481
Postcode	370038
Was driver an employee of the Insured's Company	NO
If No, Relationship of the Driver with the Insured	OTHER - HIRER
Vehicle Registration Number of Driver's Own Vehicle	-
	-
Insurance Company of Driver's Own Vehicle	-
	-

General Information of the Accident

Type Of Accident	NO COLLISION
Weather Conditions	AFTER RAIN
Road Surface	WET

Other Information

Was any foreign vehicle involved in this accident?	NO
Number of vehicles (including own vehicle) involved in the accident	2
Was any body injured in the Accident?	NO
Was any injured conveyed to hospital by ambulance?	NO
Was any other material or property damaged?	YES
I have been approached by unknown person(s) soliciting/offering accident claims assistance.	NO
Number of Passengers (Including Driver)	1

Details of Police Action

Was the accident reported to the police?	NO
If Yes, Please state which Police Station	
Was notice of intended Prosecution given?	NO
If Yes, against whom?	

Circumstances of Accident

PLEASE REFER TO SKETCH PLAN

Attachment(s)

Are accident photos available for attachment?	YES
Was there any video captured by Car Camera?	NO
Was there any audio recorded?	NO

DETAILS OF OTHER VEHICLE PROPERTY 1

Vehicle Registration Number	CB7619Z
Vehicle Make/Model/Colour	
Details Of Properties	
Vehicle Category	BUS
Name of Driver	
NRIC/Passport Number	
Contact Number	
Address	
Postcode	
Insurance Company Name	
Nature Of Damage	
No. Of Passenger (Including Driver)	

SKETCH PLAN

IMPORTANT NOTICE

1. Please report correctly the details of the accident to speed up the claims process.
2. This Form must be completed by the Policyholder and/or the Authorised Driver.
3. Information provided must be as truthful and accurate as possible. Any wilful misrepresentation or withholding of material facts may allow insurance companies to repudiate policy liability.
4. The issue and acceptance of this Form by insurance companies is not an admission of policy liability on the part of the insurance companies.
5. Any false reporting may be referred to the Police for investigation.
6. The report will be forwarded by the insurers of the GIA Records Management Centre established by the General Insurance Association of Singapore (GIA) for archiving and that copies of this report will for a fee be made available upon application by interested parties.
7. By the lodgment of this report to the insurers, you hereby consent to the archiving of this report at the centre and to copies of the report being made available aforesaid.
8. **Consent under the Personal Data Protection Act (PDPA)**

I understand, acknowledge, agree and consent that:

- (a) My insurer, my workshop and the General Insurance Association of Singapore ("GIA") may/are permitted to collect, use, disclose and/or process my personal data/personal information set out in this [form] and any other personal information provided by me or possessed by my insurer (collectively the "Personal Information") and disclose and transfer such Personal Information to all insurer(s) who have insured vehicle(s) involved in this accident (all insurer(s) who have insured vehicle(s) involved in this accident shall be collectively referred to as the "Insurers"), the Insurers' lawyers/law firms, the Monetary Authority of Singapore and any relevant government agency/authority (such as the police), for the purpose(s) of:
 - (i) processing, handling and/or dealing with my claims including the settlement of the claims and any necessary investigations relating to the claims;
 - (ii) investigating the accident and/or my claims;
 - (iii) carrying out and/or dealing with my instructions or responding to any enquiries by me;
 - (iv) administering my claims (including the mailing of correspondence, statements, invoices, reports or notices to me, which could involve disclosure of certain personal data about me to bring about delivery of the same as well as on the external cover of envelopes/mail packages); and/or
 - (v) complying with applicable law in administering, processing, handling and/or dealing with my claims.(collectively the "Purposes")
- (b) all insurer(s) who have insured vehicle(s) involved in this accident and the Insurers' lawyers/law firms, may/are permitted to collect, use, disclose and/or process my Personal Information for one or more of the above Purposes; and
- (c) my Personal Information may/can be disclosed by any of the Insurers and/or GIA to their third party service providers or agents(including their lawyers/law firms), which may be sited outside of Singapore, for one or more of the above Purposes.
- (d) my Personal Information will also be collected and used to compile claims history for the purpose of fraud detection, investigation and management in present and all future claims.
- (e) the information so collected under (d) above may be shared / disclosed:
 - (i) to all insurers and/or any other third parties that assist in evaluating, investigating, controlling or managing fraud, regulators, law enforcement and government agencies as reasonably required for the purposes stated, or
 - (ii) for complying with requirements under any regulations, laws or court orders.

Policyholder's Signature
Date & Time:

Finan 29/08/2019 15:16
Driver's Signature
(If driver is not the policyholder)
Date & Time:

29/08/2019
Reporting Centre Personnel's Signature
Name: *Rishi*
NRIC/FIN No.:

SKETCH PLAN

JUNCTION of BEDOK ROAD & BEDOK RISE

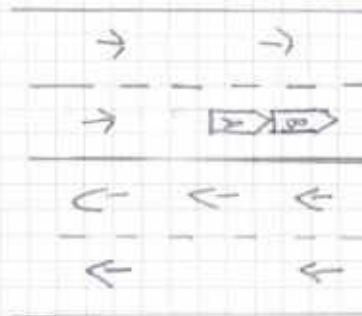

A) SGD 15000

B) CB 76192

DESCRIBE CIRCUMSTANCES OF THE ACCIDENT

07/08/2019 @ 06:00hr I was driving along Bedok Road & Bedok Rise stopping behind the minibus when the light turn green so I start to move off but the minibus in front of me not moving so I Jam my break but I dont feel any banging. The minibus start driving so I follow the minibus. The minibus only stopped at the bus stop as the driver signal left about 20m to 30m away so I dont know did I hit the minibus because during that time my Radio is at high Volume and my car got no damage

DECLARATION

I/We declare the foregoing particulars are true in every respect.

Policyholder's Signature
Date & Time:

Simon 29/08/2019 15:30hr
Driver's Signature
(If driver is not the policyholder)
Date & Time:

Reporting Centre Personnel's Signature
Name:
NRIC/FIN No.:

AUTOBAHN RENT A CAR PTE LTD

6001 BEACH ROAD, GOLDEN MILE TOWER #08-06 SINGAPORE 199589

1. Authorisation – TOH WEE MENG S8228618G

Vehicle Reg No: SJD1500C

Make & Model: HYUNDAI GETZ

The Letter serve to confirm the above vehicle can be entered and added under the hirer account and the said hirer will be handling his own earnings.

**Best regards,
EUGENE YAP
AUTOBAHN RENT A CAR PTE LTD
SALES SUPERVISOR**



ACCIDENT STATEMENT

ACCIDENT DATE: (07/08/2019) (DD/MM/YYYY), TIME: (06:00) (HH:MM)

LOCATION: Junction of Bedok Road & Bedok Rise

1. DETAILS OF VEHICLE

- a) VEHICLE NUMBER: SJD 1500C
b) INSURANCE COMPANY: Liberty Insurance
c) POLICY NUMBER: SD19V09992 / VPZ / R00
d) POLICY TYPE: (COMPREHENSIVE / THIRD PARTY) / THIRD PARTY FIRE & THEFT
e) MAKE & MODEL: Hyundai Getz
f) TYPE: (SALOON) / COUPE / MPV / VAN / LORRY / MOTORCYCLE / OTHERS
g) VEHICLE CATEGORY: (PRIVATE / COMMERCIAL) / MOTORCYCLE
h) PURPOSE OF USING AT ACCIDENT TIME: Working
i) ARE YOU CLAIMING UNDER YOUR OWN INSURANCE (YES/NO)
IF NO, PLEASE STATE (THIRD PARTY CLAIM / (REPORTING ONLY))

2. INSURED / POLICY HOLDER

- a) NAME: Auto Bahn Rent a Car Pte Ltd (MALE / FEMALE)
b) NRIC/FIN/PASSPORT: ROC: 2016079702 CONTACT: _____
c) ADDRESS: _____

* CONTINUE TO 3.d IF DRIVER ALSO POLICY HOLDER

DRIVER

- a) NAME: Tan Wee Meng (MALE / FEMALE)
b) NRIC/FIN/PASSPORT: S82286186 CONTACT: 94353385
c) ADDRESS: 81K 38 Circuit Road #03-481
S/Pore (370036)

* d) DATE OF BIRTH: (21/09/1982) (DD/MM/YYYY)

e) OCCUPATION: (INDOOR / OUTDOOR)

f) DATE OF DRIVING PASS 06/03/2004

4. WAS DRIVER AN EMPLOYEE OF THE INSURED'S COMPANY? (YES / NO)

IF NO, RELATIONSHIP OF THE DRIVER WITH INSURED: hire

5. a) WEATHER CONDITION: (CLEAR / RAINING / OTHERS)

b) ROAD SURFACE: (DRY / WET / OTHERS after Rain)

6. WAS ANYBODY INJURED (YES / NO)

7. a) REPORTED TO POLICE (YES / NO)

IF YES, PLEASE STATE WHICH POLICE STATION: _____

8. THIRD PARTY VEHICLE

- a) VEHICLE NUMBER: CB7619Z MODEL: Minibus
b) DRIVER'S NAME: _____
c) NRIC/FIN/PASSPORT: _____ CONTACT: _____

9. THIRD PARTY VEHICLE

- d) VEHICLE NUMBER: _____ MODEL: _____
e) DRIVER'S NAME: _____
f) NRIC/FIN/PASSPORT: _____ CONTACT: _____

Email = Tanweemeng82@gmail.com

VIDEO

REPUBLIC OF SINGAPORE
IDENTITY CARD NO. S8228618G

For LKK/NAC Use Only



TOH WEE MENG
(ZHUO WEIMING)
卓伟明

Race
CHINESE

Date of birth
21-09-1982

Country of birth
SINGAPORE

Sex
M

REPUBLIC OF SINGAPORE DRIVING LICENCE

License Number S8228618G

Name
TOH WEE MENG
(ZHUO WEIMING)

For LKK/NAC Use Only

Birth Date: 21 Sep 1982

Issue Date: 06 May 2008



4044951



NRIC No: S8228618G

For LKK/NAC Use Only



Date of issue
02-05-2007

Address
APT BLK 38 CIRCUIT ROAD #03-481
SINGAPORE 370038

NRIC No: S8228618G

Date: 17/07/2017

YOU ARE LICENSED TO DRIVE VEHICLES IN THE FOLLOWING CLASSES

	PASS DATE
Class 2B Motorcycles <= 200 cc	19 Jul 2001
Class 2A Motorcycles between 201 cc and 400 cc	21 Oct 2003
Class 3 Motor Cars <= 3000kg with <= 7 passengers, exclusive of the driver; and other motor vehicles <= 2500kg	06 Mar 2004



For LKK/NAC Use Only



License No: S8228618G

CERTIFICATE OF INSURANCE

MOTOR VEHICLES (THIRD-PARTY RISKS AND COMPENSATION) ACT (CHAPTER 189)
 MOTOR VEHICLES (THIRD-PARTY RISKS AND COMPENSATION) RULES, 1960
 ROAD TRANSPORT ACT, 1987 (MALAYSIA)
 MOTOR VEHICLES (THIRD-PARTY RISKS) RULES, 1959 (MALAYSIA)

Certificate No	SD19V09992 /VPZ /R00
Form	MZ406C
Date Of Issue	06-AUG-2019
1.Index Mark and Registration No. of Vehicle:	SJD1500C
2.Chassis number of Vehicle:	KMHBU51DR7U683437
3.Name of Policyholder:	AUTOBAHN RENT A CAR PTE LTD
4.Effective date of Commencement of Insurance for the purpose of the Act:	05-AUG-2019 00:00 AM
5.Date of Expiry of Insurance:	25-APR-2020 23:59 PM
6.Persons or Classes of Persons entitled to drive*: Any person who is driving on the Policyholder's order or with their permission or to whom the vehicle is hired. Provided that the person driving is permitted in accordance with the licensing or other laws or regulations to drive the Motor Vehicle or has been so permitted and is not disqualified by order of a Court of Law or by reason of any enactment or regulation in that behalf from driving the Motor Vehicle. And provided further that the Motor Vehicle is registered under the Road Traffic Act and its registration under the Road Traffic Act has not been cancelled at the time of the accident loss or damage.	
7.Limitations as to use*: A) Use for carriage of passengers or goods in connection with the Policyholder's business. B) Use for social, domestic, pleasure and business purposes of any person to whom the vehicle is hired. C) Use for the carriage of passengers for hire or reward under Private Hire Vehicle (PHV) by the person to whom the vehicle is hired.	
8.Policy does not cover: A) Use for racing, pace-making, reliability trial or speed-testing. B) Use whilst drawing a trailer except the towing (other than for reward) of any one disabled mechanically propelled vehicle. *Limitations rendered inoperative by Section 8 of the Motor Vehicles (Third Party Risks and Compensation) Act (Chapter 189) and Section 95 of the Road Transport Act, 1987 (Malaysia) are not to be included under these headings.	
I/We hereby certify that the Policy to which this Certificate relates is issued in accordance with the provisions of the Motor Vehicles (Third Party Risks and Compensation) Act (Chapter 189) and Part IV of the Road Transport Act, 1987 (Malaysia).	
  <div style="display: inline-block; text-align: right; margin-top: 10px;"> For and on behalf of LIBERTY INSURANCE PTE LTD Approved Insurers  _____ Authorised Signatory </div>	
For Information only: COVERAGE : Third Party Only, PHV Extension (Geographical Area: Singapore only) SUM INSURED: EXCESS: Section II S\$2000, Additional Excess - Section II - Young, Elderly & Inexperienced Drivers S\$1500 FINANCE COMPANY: PRODUCER NAME: SC ALLIANCE PTE LTD	

PLSLA/06-AUG-19

S1_CI_T1_T3_OE_Template2-Ver1.

06-AUG-19

> Back to OneMotoring

Enquire Transfer Fee

Vehicle Details

Vehicle No.: SJD1500C
Vehicle Type: Z10 - Private Hire (Chauffeur) Motor Car
Vehicle Attachment 1: No Attachment
Vehicle Scheme: Normal
Vehicle Make: HYUNDAI
Vehicle Model: GETZ1.4 5DRA
Chassis No.: KMHB051DR7U683437
Propellant: Petrol
Engine No.: G4EE7709744
Engine Capacity: 1399 cc
Maximum Power Output: 69.9 kW (93 bhp)
Maximum Laden Weight: 1540 kg
Unladen Weight: 1055 kg
Year Of Manufacture: 2007
Original Registration Date: 12 Mar 2008
Lifespan Expiry Date: -
COE Category: A - Car (1600cc & below)
PQP Paid: \$22,700.00
COE Expiry Date: 31 Aug 2022
Road Tax Expiry Date: 11 Mar 2020
Inspection Due Date: 11 Mar 2020
Intended Transfer Date: 06 Aug 2019
CO2 Emission: -
CO Emission: -
HC Emission: -
NOx Emission: -
PM Emission: -



Late renewal fee(s) will be imposed if road tax / lay-up has expired. Please use Enquire Road Tax Payable for fee(s) payable.

Road tax, including Over Payment (if any), of a vehicle will follow the vehicle to the new registered owner when its ownership is being transferred.

Amount Payable

	Amount Before GST (S\$)	GST Amount (S\$)	Amount After GST (S\$)
Transfer Fee:	25.00	-	25.00
Total Amount Payable:			25.00

Message

Please note that the 5-year COE for this vehicle cannot be further renewed. The vehicle must be de-registered upon COE expiry or when the vehicle reaches its statutory lifespan (if applicable), whichever is earlier.

You may print this page for reference.

OK

Print