





**Nivitha (LKK Auto)**

---

**From:** Stanley Lai <stanley.lai@iii.com.sg>  
**Sent:** Wednesday, 28 August 2019 6:11 PM  
**To:** Admin-D (LKKAuto); 'sur@lkkauto.com'  
**Cc:** Mekavathanan Sarangapani; Pooi Chin Han Daniel  
**Subject:** III REF: MCT19070562 | REQUEST PAPER SURVEY TP PC948K

Dear Sir/Mdm,

Please conduct paper survey for the below TP vehicle and let us have your report urgently. LOD uploaded and rights granted to you in Merimen.

TP Veh No. : PC948K

Thank you.

Warmest regards,  
Stanley Lai  
**Motor Claims Department**  
**India International Insurance Pte Ltd**  
64 Cecil Street #04-02 IOB Building  
Singapore 049711  
Tel: 6347 6100 Ext 206 Fax: 6224 4174  
**S&P 'A-' rated Company**



This email is intended solely for the person to whom it has been addressed. It may contain confidential and/or legally privileged information. If you are not the person for whom this e-mail was intended, or if this e-mail has reached you by mistake, please delete it immediately and inform us of the error and also be hereby notified that any use, distribution, transmission, printing, copying or dissemination of this information in any way or in any manner is strictly prohibited and may be unlawful. Internet communications may not be entirely secure or accurate as information could be intercepted, corrupted, lost, delayed or contain viruses. Therefore, we do not accept liability for any errors or omissions in the content of this message or any delay in delivery which may arise as a result of Internet transmission or any modification.

MLT/14070562/01/DP

	RESERVES			
	TPPD	<u>PRESERVE</u>		
	TPPI	PRESERVE		
	UNINSURED LOSS	PRESERVE		
	SUBRO	PRESERVE		
	LPPN			
	INVESTIGATION FEE			
	SURVEY FEES		P. S- Continued by memo on 22/8/10	
	LEGAL FEES		<u>Deny</u> 1.5k	
	OTHERS			
	FRAUD CHECK	check 1/1 Deny		
	UPLOAD TO MERIMEN			
	GRANT RIGHTS			

\*\*\*\*\*  
\*\*\* TX REPORT \*\*\*  
\*\*\*\*\*

TRANSMISSION OK

TX/RX NO 1566  
RECIPIENT ADDRESS 62925938  
DESTINATION ID  
ST. TIME 22/08 09:58  
TIME USE 00'32  
PAGES SENT 2  
RESULT OK



863 North Bridge Road  
#11-03 Southbank  
Singapore 198785  
T: 6292 5838  
F: 6292 5838  
(UEN No. 201333127N)  
(GST Reg No. 201333127N)



Our Ref : CY.10606.19.PD.JM(HW).wp(PT)  
Your Ref : SHA2044K  
21 August 2019

India International Insurance Pte Ltd  
(Motor Claims Department)  
64 Cecil Street #04/#05 IOB Building  
Singapore 049711

BY HAND

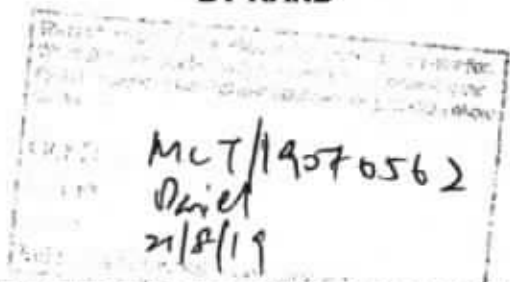

Dear Sirs

**ROAD TRAFFIC ACCIDENT INVOLVING MOTOR VEHICLES PC 948K & SHA 2044K ON 21.07.2019 @ 1000HRS ALONG KRAMAT LANE (EXIT CONCORDE HOTEL)**

We are instructed by Sing Twee Combi Services to claim damages and losses against you in connection with the above-captioned road traffic accident which our client's vehicle PC 948K was damaged by vehicle **SHA 2044K** by your insured at the material time.

We are instructed that the said accident was caused by your insured's negligent driving and/or management of the vehicle no **SHA 2044K**. As a result of the accident, our client's vehicle was damaged and our client has been put to loss and expense, particulars of which are as follows:-

1)	Repair Costs	\$ 6,400.00
2)	Loss of use (10 days)	\$ 1,500.00
3)	Survey Fee	\$ 586.00
4)	LTA fee	\$ 7.49
5)	Accident report fee	\$ 29.00
6)	Costs & Incidental	\$ 1,000.00
7)	GST on costs & Incidentals	\$ 70.00



Our Ref : CY.10606.19.PD.JM(HW).wp(PT)

Your Ref : SHA2044K

21 August 2019

BY HAND

**India International Insurance Pte Ltd**  
(Motor Claims Department)  
64 Cecil Street #04/#05 IOB Building  
Singapore 049711

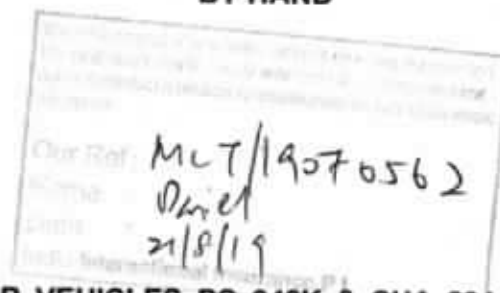

Dear Sirs

**ROAD TRAFFIC ACCIDENT INVOLVING MOTOR VEHICLES PC 948K & SHA 2044K ON 21.07.2019 @ 1000HRS ALONG KRAMAT LANE (EXIT CONCORDE HOTEL)**

We are instructed by Sing Twee Combi Services to claim damages and losses against you in connection with the above-captioned road traffic accident which our client's vehicle PC 948K was damaged by vehicle **SHA 2044K** by your insured at the material time.

We are instructed that the said accident was caused by your insured's negligent driving and/or management of the vehicle no **SHA 2044K**. As a result of the accident, our client's vehicle was damaged and our client has been put to loss and expense, particulars of which are as follows:-

1) Repair Costs	\$ 6,400.00
2) Loss of use (10 days)	\$ 1,500.00
3) Survey Fee	\$ 586.00
4) LTA fee	\$ 7.49
5) Accident report fee	\$ 29.00
6) Costs & Incidental	\$ 1,000.00
7) GST on costs & Incidentals	\$ 70.00
	<u>\$ 9,592.49</u>

A copy each of the following supporting documents is enclosed:-

- 1) Accident report on our client's vehicle
- 2) Survey Report and survey invoice on PC 948K with 66 coloured photographs
- 3) Final repair bill
- 4) LTA search on **SHA 2044K**

We had on **23 July 2019** notified your company of the above accident and a pre-repair inspection was carried out by your appointed surveyor.

Please let us know within the next seven (7) days upon receipt of this letter whether you intend to re-inspect our client's vehicle failing which the said vehicle will no longer be available for the same.

**CY.10606.19.PD.JM(HW).wp(PT)**

**Page 2**

Please note that you should send to us an acknowledgment of receipt of this letter within fourteen(14) days of your receipt of this letter, failing which our client will have no alternative but to commence proceedings against your insured without further notice to you.

Please note that if you have a counterclaim against our client arising out of the accident, you are also required to send to us a letter giving full particulars of the counterclaim together with all relevant supporting documents within eight (8) weeks of your receipt of this letter.

Yours faithfully



**C. YOGARAJAH LLC**  
Enc

Cc **Comfort Transportation Pte Ltd**  
383 Sin Ming Drive  
Gas Building  
Singapore 575717  
**(Documents were enclosed to your insurers)**

## SINGAPORE ACCIDENT STATEMENT

### IMPORTANT NOTICE

1. Please report correctly the details of the accident to speed up the claims process.
2. This Form must be completed by the Policyholder and/or the Authorised Driver.
3. Information provided must be as truthful and accurate as possible. Any wilful misrepresentation or withholding of material facts may allow insurance companies to repudiate policy liability.
4. The issue and acceptance of this Form by insurance companies is not an admission of policy liability on the part of the insurance companies.
5. Any false reporting may be referred to the Police for investigation.
6. This report will be forwarded by the insurers of the GIA Records Management Centre established by the General Insurance Association of Singapore (GIA) for archiving and that copies of this report will, for a fee, be made available upon application by interested parties.
7. By the lodgement of this report to the insurers, you hereby consent to the archiving of this report at the centre and to copies of the report being made available aforesaid.

### ACCIDENT STATEMENT

Date Of Report	22/07/2019 09:48
Date Of Accident	21/07/2019 10:00
Exact Location Of Accident	KRAMAT LANE (EXIT CONCORDE HOTEL)
Country/State of Loss	SINGAPORE

### DETAILS OF OWN VEHICLE

Vehicle Registration Number	PC948K
<b>Insured/Policyholder</b>	
Name Of Registered Owner	SING TWEE COMBI SERVICES
Co Reg No	53336278D
Email Address	NOEMAIL
Mobile Phone No	
Alternative Phone No	OFFICE-91293238
<b>Vehicle Particulars</b>	
Manufacturer	TOYOTA
Model	HIACE COMMUTER GL 3.0 A
Exact Purpose for which vehicle was being used at time of accident	WORK PURPOSE
Are you claiming under your own insurance policy for repair to your vehicle?	NO
If No, Please state action to be taken	THIRD PARTY
Vehicle Category	COMMERCIAL VEHICLE
<b>Insurance Company</b>	
Name of Insurance Company	NTUC INCOME INSURANCE CO-OPERATIVE LTD
Type Of Coverage	THIRD PARTY FIRE AND/OR THEFT
Fleet Policy	NO
Policy Number	5100410594-01 TPFT
Cover Note Number	
<b>Driver</b>	
Name of Driver	LOO SING TWEE
NRIC No	S1246114C
Date Of Birth	13/03/1957
Occupation	OUTDOOR
Date Of Driving Pass	20/04/1977
Driving Experience	42 YEARS AND 3 MONTHS
Gender	MALE
Mobile Number	(LOCAL) +65-91293238
Fax Number	
Contact Number	
Email Address	NOEMAIL



Address	BLK 212A PASIR RIS STREET 21 #12-632
Postcode	511212
Was driver an employee of the Insured's Company	YES
If No, Relationship of the Driver with the Insured	
Vehicle Registration Number of Driver's Own Vehicle	-
	-
Insurance Company of Driver's Own Vehicle	-
	-

#### General Information of the Accident

Type Of Accident	SIDE SWIPE
Weather Conditions	CLEAR
Road Surface	DRY

#### Other Information

Was any foreign vehicle involved in this accident?	NO
Number of vehicles (including own vehicle) involved in the accident	2
Was any body injured in the Accident?	NO
Was any injured conveyed to hospital by ambulance?	NO
Was any other material or property damaged?	YES
I have been approached by unknown person(s) soliciting/offering accident claims assistance.	NO
Number of Passengers (Including Driver)	4
Passenger 1	NAME: : TOURIST GENDER: : MALE
Passenger 2	NAME: : TOURIST GENDER: : MALE
Passenger 3	NAME: : TOURIST GENDER: : MALE

#### Details of Police Action

Was the accident reported to the police?	NO
If Yes, Please state which Police Station	
Was notice of Intended Prosecution given?	NO
If Yes, against whom?	

#### Circumstances of Accident

I WAS EXITING FROM CONCORDE HOTEL INTO KRAMAT LANE. I WAS ON THE RIGHT LANE. AS I WAS EXITING TO KRAMAT LANE AND WAS ON THE RIGHT LANE, A TAXI(SHA2044K) ON THE LEFT LANE, SWERVED TO MY LANE AND HIT ONTO THE FRONT LEFT SIDE OF MY VAN.

#### Attachment(s)

Are accident photos available for attachment?	YES
Was there any video captured by Car Camera?	NO
Was there any audio recorded?	NO

#### DETAILS OF OTHER VEHICLE PROPERTY 1

Vehicle Registration Number	SHA2044K
Vehicle Make/Model/Colour	HYUNDAI / I40 1.7 CRDI F/L AT ABS AIRBAG 4DR
Details Of Properties	
Vehicle Category	TAXI
Name of Driver	

NRIC/Passport Number

Contact Number

Address

Postcode

Insurance Company Name

Nature Of Damage

No. Of Passenger (Including Driver)

Sketch Plan Pg. 1

SKETCH PLAN

IMPORTANT NOTICE

1. Please report correctly the details of the accident to speed up the claims process.
2. This Form must be completed by the Policyholder and/or the Authorised Driver.
3. Information provided must be as truthful and accurate as possible. Any wilful misrepresentation or withholding of material facts may allow insurance companies to repudiate policy liability.
4. The issue and acceptance of this Form by insurance companies is not an admission of policy liability on the part of the insurance companies.
5. Any false reporting may be referred to the Police for investigation.
6. The report will be forwarded by the insurers of the GIA Records Management Centre established by the General Insurance Association of Singapore (GIA) for archiving and that copies of this report will for a fee be made available upon application by interested parties.
7. By the lodgment of this report to the insurers, you hereby consent to the archiving of this report at the centre and to copies of the report being made available aforesaid.
8. Consent under the Personal Data Protection Act (PDPA)  
I understand, acknowledge, agree and consent that:
  - (a) My insurer, my workshop and the General Insurance Association of Singapore ("GIA") may/are permitted to collect, use, disclose and/or process my personal data/personal information set out in this (form) and any other personal information provided by me or possessed by my insurer (collectively the "Personal Information") and disclose and transfer such Personal Information to all insurer(s) who have insured vehicle(s) involved in this accident (all insurer(s) who have insured vehicle(s) involved in this accident shall be collectively referred to as the "Insurers"), the insurers' lawyers/law firms, the Monetary Authority of Singapore and any relevant government agency/authority (such as the police), for the purpose(s) of:
    - (i) processing, handling and/or dealing with my claims including the settlement of the claims and any necessary investigations relating to the claims;
    - (ii) investigating the accident and/or my claims;
    - (iii) carrying out and/or dealing with my instructions or responding to any enquiries by me;
    - (iv) administering my claims (including the mailing of correspondence, statements, invoices, reports or notices to me, which could involve disclosure of certain personal data about me to bring about delivery of the same as well as on the external cover of envelopes/mail packages); and/or
    - (v) complying with applicable law in administering, processing, handling and/or dealing with my claims (collectively the "Purposes")
  - (b) all insurer(s) who have insured vehicle(s) involved in this accident and the insurers' lawyers/law firms, may/are permitted to collect, use, disclose and/or process my Personal Information for one or more of the above Purposes; and
  - (c) my Personal Information may/are be disclosed by any of the insurers and/or GIA to their third party service providers or agents (including their lawyers/law firms), which may be used outside of Singapore, for one or more of the above Purposes;
  - (d) my Personal Information will also be collected and used to compile claim history for the purpose of fraud detection, investigation and management in present and all future claims;
  - (e) the information so collected (under (d) above) may be shared / disclosed:
    - (i) to all insurers and/or any other third parties that assist in administering, investigating, controlling or managing fraud, regulations, law enforcement and government agencies as reasonably required for the purposes stated, or
    - (ii) for complying with requirements under any regulations, laws or court orders.

Policyholder's Signature  
Date & Time:

  
Insurer's Signature  
(It does not have to be the policyholder)  
Date & Time:

22 JUL 2019

IDAC KAKI BUKIT (VAC)  
23 Kaki Bukit Ave 4  
Singapore 415933

Tel: 67416497 Fax: 67492305

Email: [enquiry@idac.gov.sg](mailto:enquiry@idac.gov.sg)

Name:

NRIC No.:

SKETCH PLAN

See

Attached

(PC 948K)

DESCRIBE CIRCUMSTANCES OF THE ACCIDENT

Refer

2-File

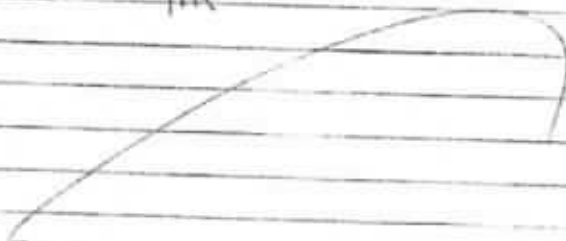

DECLARATION

I/We declare the foregoing particulars are true to the best of my/our knowledge.

Declarer's Signature  
Date & Time

  
Declarer's Signature

(If done in full for joint incidents)

Date & Time 22 JUL 2019

EDAC KAKI BUKIT (VAC)

23 Kaki Bukit Ave 4

Singapore 415933

Tel: 67416697 Fax: 67492305

Email: [vackb@singnet.com.sg](mailto:vackb@singnet.com.sg)

Reporting Centre Personnel's Signature

Name

MOC (1/1) (1/1)

Concord Hotel  
EXIT

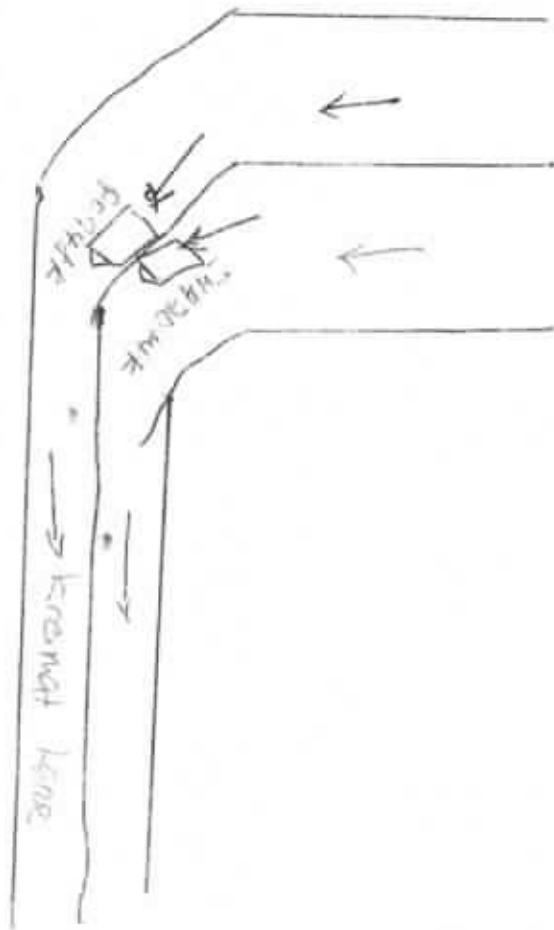

# C L APPRAISER PTE LTD

24 Peshurst Place, Singapore 556440

Email: [clappraiser@yahoo.com](mailto:clappraiser@yahoo.com) Hp: 9068 8689 Fax: 6452 9783

Reg No: 201000228E

## INVOICE

Sing Twee Combi Services  
C/o: Jementah Motor Works  
Blk 14 Defu Lane 10  
#01-406 Singapore 539195

Invoice No: CL/190965

Ref No: JMW/07/1908/TP

Date: 7 August 2019

### DESCRIPTION

### AMOUNT

#### OUR SERVICE FEE CHARGES:

- SURVEY INSPECTION FOR VEHICLE NO. PC 948 K
- RESURVEY INSPECTION
- DIGITAL PHOTOGRAPHS SERVICES  
(INCLUSIVE OF STORAGE AND SUBMISSION OF DIGITAL PHOTOGRAPHS)
- TRANSPORTATION

**GRAND TOTAL      S\$ 586.00**

E & O. E

All cheque payment should be "Crossed" and made payable to " C L APPRAISER PTE LTD "

We shall be grateful if you could forward our payment at your early convenience.



**CL Appraiser Pte Ltd**

# CL APPRAISER PTE LTD

24 Peshurst Place, Singapore 556440  
Email: clappraiser@yahoo.com Hp: 9068 8689 Fax: 6452 9783  
Reg No: 20100228E

## VEHICLE INSPECTION REPORT

To: Sing Twee Combi Services  
C/o: Jementah Motor Works  
Blk 14 Defu Lane 10  
#01-406 Singapore 539195

Date : 7 August 2019  
Our ref : JMW/07/1908/TP

Accident Date : 21 July 2019  
Inspection Date : 30 July 2019  
Repairer Name : Jementah Motor Works  
Blk 14 Defu Lane 10  
#01-406 Singapore 539195

Type of Survey : Third Party

### PARTICULARS OF VEHICLE

Registration No	: PC 948 K	Year / Capacity	: 2011 / 2982 cc
Make / Model	: Toyota Hiace	Colour	: Silver
Chassis No	: KDH2230010845	Mileage	: 369240
Engine No	: 1KD2103346		

### CONDITION OF TYRES

	Make	Size	Thread Balance	Rim
Front Nearside	: Michelin	195 R15	5 mm	Normal
Front Offside	: Michelin	195 R15	5 mm	Normal
Rear Nearside	: Michelin	195 R15	5 mm	Normal
Rear Offside	: Michelin	195 R15	5 mm	Normal

### GENERAL DESCRIPTION OF DAMAGE VEHICLE

The impact damages sustained on the vehicle at the time of inspection is on the n/s front portion.  
(Details refer to the photographs attached)

Enclosed number of photographs: 66 copies

### REMARKS

This inspection was conducted entirely on a "WITHOUT PREJUDICE" basis  
and we have not given authorization and instruction to the repairer to proceed with the repair

### RECOMMENDATIONS

We have thoroughly inspected each and every item on the estimate against the physical damage found on the vehicle and we have listed the breakdown of our finding and our recommendation.

The repairer has agreed to undertake the job at a **Lump Sum of \$ 6,400.00** on a contractual basis.

Under normal circumstances, the repair period would be about 8 (Eight) working days.

# **S&C L APPRAISER PTE LTD**

Vehicle Registration No: PC 948 K

Our Ref No: JMW/07/1908/TP

Qty	Description	Conditions	Repairer's Estimate	Revised Amount
-----	-------------	------------	---------------------	----------------

## SPARE PARTS - LIST ITEMS

1	Front n/s headlamp <i>cut</i>	Damage	\$ 886.90	\$ 886.90 <i>\$797.41</i>
1	Front bumper <i>crack</i>	Damage	\$ 862.16	\$ 862.16 <i>\$659.0</i>
1	Front bumper side grille <i>X SVC</i>	Intact	\$ <del>86.55</del>	
1	Front bumper reinforcement <i>X SVC</i>	Damage	\$ 288.60	\$ 288.60
1	Front bumper side bracket <i>rec</i>	Necessary	\$ 89.30	\$ 89.30 <i>/</i>
1	Front n/s door <i>BUC</i>	Damage	\$ 1,670.00	\$ 1,670.00 <i>\$1270.00</i>
1	Front n/s door lock <i>X SVC</i>	Intact	\$ 272.50	
1	Front n/s door rubber <i>rec</i>	Necessary	\$ 190.05	\$ 190.05 <i>\$171.00</i>
1	Front n/s door side mirror <i>cut</i>	Damage	\$ 450.60	\$ 450.60 <i>\$180.60</i>
1	Front n/s rear pillar <i>BUC</i>	Damage	\$ 822.59	\$ 822.59 <i>\$611.00</i>
1	Front n/s step panel garnish <i>X SVC</i>	Damage	\$ 105.95	\$ 105.95 <i>/</i>
1	N/s sliding door <i>DD</i>	Damage	\$ 1,611.00	\$ 1,611.00 <i>/</i>
1	N/s sliding door rubber <i>DD</i>	Necessary	\$ 287.00	\$ 287.00 <i>/</i>
1	N/s sliding door lower roller <i>X SVC</i>	Intact	\$ 173.50	
			<b>\$ 7,796.70</b>	<b>\$ 7,264.15</b> <i>\$5695.7</i>
<i>Less 25%</i>			<b>\$ 1,949.18</b>	<b>\$ 1,816.04</b> <i>\$1823.8</i>
<b>Total Cost - List Items</b>			<b>\$ 5,847.53</b>	<b>\$ 5,448.11</b> <i>\$4271.7</i>

## SPECIAL NETT ITEMS

1	N/s sliding door "EXCURSION BUS" sticker	Necessary	\$ 60.00	\$ 60.00 <i>\$20</i>
<b>Total Cost - Special Nett items</b>			<b>\$ 60.00</b>	<b>\$ 60.00</b>

**Total cost of parts**

**\$ 5,907.53    \$ 5,508.11** *\$4291.7*



# **SCL APPRAISER PTE LTD**

Vehicle Registration No: PC 948 K

Our Ref No: JMW/07/1908/TP

S/No	Description	Repairer's Estimate	Revised Amount
	<b>Total cost of parts c/f</b>	<b>\$ 5,907.53</b>	<b>\$ 5,508.11</b>

## **LABOUR**

- |   |  |             |             |       |
|---|--|-------------|-------------|-------|
| 1 | To check wiring , lighting and resetting headlamps focussing.  | \$ 80.00    | \$ 50.00    | \$30  |
| 2 | To remove and refit doors complete fittings and replace damaged parts, transfer all fittings to new door.  | \$ 300.00   | \$ 240.00   | \$100 |
| 3 | To apply undercoating on repaired and replaced panel.  | \$ 180.00   | \$ 120.00   | \$50  |
| 4 | To provide labour charges, workmanship to dismantle above damaged parts, repair including cut and weld ; re-align body structure and damaged consistent to the accident. | \$ 1,400.00 | \$ 1,000.00 | \$600 |
| 5 | To respray painting include polishing and waxing on the changed body parts, repaired portions where consistent to the accident.  | \$ 1,500.00 | \$ 1,100.00 | \$700 |

Labour: \$1480

## **GRAND TOTAL**

<b>\$ 9,367.53</b>	<b>\$ 8,018.11</b>
--------------------	--------------------

\$5771.78

at 45 : \$4600.00

No. of days : 5



Vehicle Registration No: PC 948 K

Our Ref No: JMW/07/1908/TP

The repairer has agreed to undertake the repair under a Lump Sum Basis. We have further adjusted the amount to a **Lump Sum Repair Contract of : \$ 6,400.00**

By accepting to carry out the repairs on a contract lump sum basis, the repairer has the discretion to replace the damaged parts with used, reconditioned or new parts, or to repair it to a roadworthy condition.

Note: The revised estimate was made from a visual inspection. Should there be any discrepancy or unseen damage / item in this survey, kindly notified the company within seven (7) from the date hereof. Otherwise, the revised amount shall be deem to be vaild.

**Disclaimer**

*The rates and assessment of damages as stated in this report is to be used solely for legal proceedings in relation to the surveyed vehicle and the accident in which the surveyed vehicle was involved in. The rates and assessment of damages must not be used in any circumstances for comparison with other vehicle and/or other accident in other legal proceedings.*

**C L APPRAISER PTE LTD**

Cheong K. H  
Automotive Appraiser



利 民 達 摩 多

## JEMENTAH MOTOR WORKS

Blk 14 Defu Lane 10 #01-406  
Singapore 539195  
H/P : 9299 6636 Fax : 6285 7054

Date of accident : 21-Jul-19

Name : Sing Twee Combi Services  
Address : C/o: Blk 14 Defu Lane 10 #01-406  
Singapore 539195

### Final repair cost of PC 948 K Toyota Hiace

Lump Sum Repair Costs

\$ 6,400.00

李 洞 强

JEMENTAH MOTOR WORKS  
14 Defu Lane 10 #01-406  
Singapore 539195

Singapore Dollars : Six Thousand And Four Hundred Only.

**Enquire Vehicle & Owner Information ( Vehicle No. SHA2044K As At 21 Jul 2019 / 10:00:00 )****Law Firm Search Details**

Search Reason: Insurance claim in relation to traffic accident

Law Firm Case No.: CY.PC948K.19JM(HW)

**Current Owner Details**

Owner ID Type: Company

Owner ID: 199303821R

Owner Name: COMFORT TRANSPORTATION PTE LTD

Registered Address Type: Private Residential (Condo Apt or House) / Shopping / Office Complexes

Registered Block/House No.:383

Registered Street Name: SIN MING DRIVE

Registered Unit No.: -

Registered Building Name: GAS BUILDING

Registered Postal Code: 575717

**Current Vehicle Details**

Vehicle No.: SHA2044K

Make Description/Model: HYUNDAI / I40 1.7 CRDI F/L AT ABS AIRBAG 4DR

Insurance Company Name: INDIA INT'L INS PTE LTD



Phoe Lay San has successfully logged out.

Your last login date and time was 23 Jul 2019, 17:18:03.

To return to ONE.MOTORING, please click [here](#)

For security reasons, please **CLEAR YOUR CACHE** after each session.

### Session Transaction History

S/No.	Asset Type	Asset ID	Asset Owner ID	Transaction Type	Transaction Amount (\$\$)	Log Date/Time
1	Vehicle	SHA2044K	-	18.19 Enquire Veh Owner Info (Others) by Law Firm	7.49	23 Jul 2019 / 17:22:54

## SINGAPORE ACCIDENT STATEMENT

### IMPORTANT NOTICE

1. Please report correctly the details of the accident to speed up the claims process.
2. This Form must be completed by the Policyholder and/or the Authorised Driver.
3. Information provided must be as truthful and accurate as possible. Any wilful misrepresentation or withholding of material facts may allow insurance companies to repudiate policy liability.
4. The issue and acceptance of this Form by insurance companies is not an admission of policy liability on the part of the insurance companies.
5. Any false reporting may be referred to the Police for investigation.
6. This report will be forwarded by the insurers of the GIA Records Management Centre established by the General Insurance Association of Singapore (GIA) for archiving and that copies of this report will, for a fee, be made available upon application by interested parties.
7. By the lodgement of this report to the insurers, you hereby consent to the archiving of this report at the centre and to copies of the report being made available aforesaid.

### ACCIDENT STATEMENT

Date Of Report	22/07/2019 11:29
Date Of Accident	21/07/2019 10:00
Exact Location Of Accident	CONCORDE SHOPPING CENTRE CARPARK DRIVE WAY.
Country/State of Loss	SINGAPORE

### DETAILS OF OWN VEHICLE

Vehicle Registration Number	SHA2044K
<b>Insured/Policyholder</b>	
Name Of Registered Owner	COMFORT TRANSPORTATION PTE LTD
Co Reg No	199303821R
Email Address	FLEETSAFETY@CDGTAXI.COM.SG
Mobile Phone No	
Alternative Phone No	OFFICE-65508768

### Vehicle Particulars

Manufacturer	HYUNDAI
Model	I40
Exact Purpose for which vehicle was being used at time of accident	
Are you claiming under your own insurance policy for repair to your vehicle?	NO
If No, Please state action to be taken	THIRD PARTY
Vehicle Category	TAXI

### Insurance Company

Name of Insurance Company	INDIA INTERNATIONAL INSURANCE PTE LTD
Type Of Coverage	THIRD PARTY FIRE AND/OR THEFT
Fleet Policy	YES
Policy Number	MCOM0015
Cover Note Number	

### Driver

Name of Driver	TAN SOON HUAT
NRIC No	S0030765C
Date Of Birth	23/07/1954
Occupation	OUTDOOR
Date Of Driving Pass	05/07/1977
Driving Experience	42 YEARS AND 0 MONTHS
Gender	MALE
Mobile Number	(LOCAL) +65-97266383
Fax Number	
Contact Number	

Address	43 08-783 BEDOK SOUTH ROAD
Postcode	460043
Was driver an employee of the Insured's Company	NO
If No, Relationship of the Driver with the Insured	OTHER - TAXI DRIVER
Vehicle Registration Number of Driver's Own Vehicle	-
	-
	-
Insurance Company of Driver's Own Vehicle	-
	-
	-

#### General Information of the Accident

Type Of Accident	SIDE SWIPE
Weather Conditions	CLEAR
Road Surface	DRY

#### Other Information

Was any foreign vehicle involved in this accident?	NO
Number of vehicles (including own vehicle) involved in the accident	2
Was any body injured in the Accident?	NO
Was any injured conveyed to hospital by ambulance?	NO
Was any other material or property damaged?	YES
I have been approached by unknown person(s) soliciting/offering accident claims assistance.	NO
Number of Passengers (Including Driver)	3
Passenger 1	NAME: : - GENDER: : MALE
Passenger 2	NAME: : - GENDER: : MALE

#### Details of Police Action

Was the accident reported to the police?	NO
If Yes, Please state which Police Station	
Was notice of intended Prosecution given?	NO
If Yes, against whom?	

#### Circumstances of Accident

SEE ATTACH.

#### Attachment(s)

Are accident photos available for attachment?	YES
Was there any video captured by Car Camera?	YES
Remarks/ Reasons:	-
Was there any audio recorded?	NO

#### DETAILS OF OTHER VEHICLE PROPERTY 1

Vehicle Registration Number	PC948K
Vehicle Make/Model/Colour	
Details Of Properties	
Vehicle Category	BUS
Name of Driver	LOO SING TWEE
NRIC/Passport Number	S1246114L
Contact Number	91293238

Postcode

Insurance Company Name

Nature Of Damage

LEFT FRT

No. Of Passenger (Including Driver)



Sketch Plan Pg. 1

SKETCH PLAN

A-SHA2044K

B-PC 948K

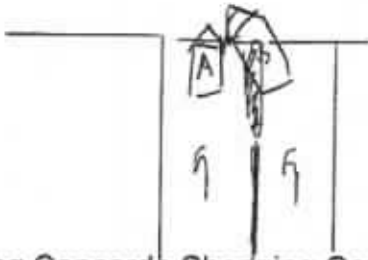

Along Concorde Shopping Carpark Centre Driveway

DESCRIBE CIRCUMSTANCES OF THE ACCIDENT

On 21/07/2019 @ 10:00hrs ,I was travelling along Concorde shopping centre carpark driveway.

With 2 male passenger onboard.

I was on the extreme left lane,Suddenly veh (B) on my right lane cut into my lane,and hit onto my taxi (A) front RH portion. My taxi (A) front RH portion was damaged.

No injury in this accident.

Veh (B) -PC 948K ,Mr.Loo Sing Twee.Nric no:S1246114C.Hp:9129 3238.

I had company video and photos of scene to support my claims.

DECLARATION

I/We declare the foregoing particulars are true in every respect.  
COMFORT TRANSPORTATION PTE LTD  
CO. REG. NO. 199303821R

Policyholder's Signature

Driver's Signature

Reporting Centre Personnel's Signature

22/7/19  
Jackson Henry  
CSO

## Sketch Plan Pg. 2

### IMPORTANT NOTICE

1. Please report correctly the details of the accident to speed up the claims process.
2. This Form must be completed by the Policyholder and/or the Authorised Driver.
3. Information provided must be as truthful and accurate as possible. Any wilful misrepresentation or withholding of material facts may allow insurance companies to repudiate policy liability.
4. The issue and acceptance of this Form by insurance companies is not an admission of policy liability on the part of the insurance companies.
5. Any false reporting may be referred to the Police for investigation.
6. The report will be forwarded by the insurers of the GIA Records Management Centre established by the General Insurance Association of Singapore (GIA) for archiving and that copies of this report will for a fee be made available upon application by interested parties.
7. By the lodgment of this report to the insurers, you hereby consent to the archiving of this report at the centre and to copies of the report being made available aforesaid.

#### 8. Consent under the Personal Data Protection Act (PDPA)

I understand, acknowledge, agree and consent that:

- (a) My Insurer, my workshop and the General Insurance Association of Singapore ("GIA") may/are permitted to collect, use, disclose and/or process my personal data/personal information set out in this [form] and any other personal information provided by me or possessed by my insurer (collectively the "Personal Information") and disclose and transfer such Personal Information to all Insurer(s) who have insured vehicle(s) involved in this accident (all insurer(s) who have insured vehicle(s) involved in this accident shall be collectively referred to as the "Insurers"), the Insurers' lawyers/law firms, the Monetary Authority of Singapore and any relevant government agency/authority (such as the police), for the purpose(s) of:
  - (i) processing, handling and/or dealing with my claims including the settlement of the claims and any necessary investigations relating to the claims;
  - (ii) investigating the accident and/or my claims;
  - (iii) carrying out and/or dealing with my instructions or responding to any enquiries by me;
  - (iv) administering my claims (including the mailing of correspondence, statements, invoices, reports or notices to me, which could involve disclosure of certain personal data about me to bring about delivery of the same as well as on the external cover of envelopes/mail packages); and/or
  - (v) complying with applicable law in administering, processing, handling and/or dealing with my claims (collectively the "Purposes")
- (b) all Insurer(s) who have insured vehicle(s) involved in this accident and the Insurers' lawyers/law firms, may/are permitted to collect, use, disclose and/or process my Personal Information for one or more of the above Purposes; and
- (c) my Personal Information may/can be disclosed by any of the Insurers and/or GIA to their third party service providers or agents (including their lawyers/law firms), which may be sited outside of Singapore, for one or more of the above Purposes.
- (d) my Personal Information will also be collected and used to compile claims history for the purpose of fraud detection, investigation and management in present and all future claims.
- (e) the information so collected under (d) above may be shared / disclosed:
  - (i) to all Insurers and/or any other third parties that assist in evaluating, investigating, controlling or managing fraud, regulators, law enforcement and government agencies as reasonably required for the purposes stated, or
  - (ii) for complying with requirements under any regulations, laws or court orders.

COMFORT TRANSPORTATION PTE LTD  
CO. REG. NO. 199303821R

*BM*

Policyholder's Signature  
Date & Time:

Driver's Signature  
(If driver is not the policyholder)  
Date & Time:

22/7/12  
Jackson Heng  
CEO

Reporting Centre Personnel's Signature  
Name:  
NRIC/FIN No.:

Accident Photo



Accident Photo



Accident Photo



Accident Photo



Accident Photo



Accident Photo





Accident Photo



Accident Photo



Accident Photo



Accident Photo



Accident Photo



Accident Photo



Accident Photo



Accident Photo





Accident Photo



Accident Photo





# LKK Auto Consultants Pte Ltd

51 Ubi Ave 1 #01-25 Paya Ubi Industrial Park, Singapore 408933

TEL: 6256 3561 FAX: 6256 4315

Reg. No: 199607198R GST Reg. No. 19-9607198-R

Affiliated to Federation Internationale Des Experts En Automobile				
INDIA INTERNATIONAL INSURANCE PL			Ref : CS3/III19013032/Fvd3e2-1	
64 CECIL STREET #05-02 IOB BUILDING SINGAPORE 049711			Date : 02-09-2019	
			Code : III2	
<b>1. Policy Particulars :- THIRD PARTY CLAIM</b>				
Insured Veh.	SHA 2044K	Veh. Inspected	PC 948K	
Policy No.	MCOM0015	Coverage (\$)	0.00	
Claim No.	MCT19070562	Excess (\$)	0.00	
Assign From	STANLEY LAI	Assign Date	28/08/2019	
<b>2. Vehicle Particulars &amp; Condition</b>				
Make & Model	TOYOTA HIACE	c.c	2982	
Engine No.	HIDDEN	Year of Reg.	2011	
Chassis No.	KDH2230010845	Colour	GREY	
Odometer	369240	Steering	IN ORDER	
Brakes	IN ORDER	Modification	NIL	
General	GOOD			
<b>3. Conditions of Tyres</b>				
	Size	Make	Balance	
R/H Front Tyre	195 R15C	MICHELIN	5 mm	
L/H Front Tyre	195 R15C	MICHELIN	5 mm	
R/H Rear Tyre	195 R15C	MICHELIN	5 mm	
L/H Rear Tyre	195 R15C	MICHELIN	5 mm	
<b>4. Description of Damages</b>				
THE VEHICLE SUSTAINED DAMAGES AT THE N/S BODY. DAMAGES SEE DETAILS.				
<b>5. General Information</b>				
Accident Date	21/07/2019	Inspection Date	30/07/2019	
Survey held at	JEMENTAH MOTOR WORKS BLK 14 DEFU LANE 10 #01-406 SINGAPORE 539195			
<b>5a. Remarks</b>				
A)THE INSPECTION WAS CONDUCTED ON A"WITHOUT PREJUDICE" BASIS. B)IN ACCORDANCE TO YOUR INSTRUCTIONS, WE HAVE NOT AUTHORISED REPAIRS.				
<b>5b. Estimate Days of Repair</b>				
ESTIMATED NORMAL PERIOD FOR REPAIR:		5 Working Days		



# LKK Auto Consultants Pte Ltd

51 Ubi Ave 1 #01-25 Paya Ubi Industrial Park, Singapore 408933

TEL: 6256 3561 FAX: 6256 4315

Reg. No: 199607198R GST Reg. No. 19-9607198-R

Page No.:1 of 2

## ADJUSTMENT ON REPAIR COST FOR VEHICLE NO. PC 948K

Qty	Description of Parts	Condition	Estimate By Workshop (\$)	Our Adjusted (\$)
<b><u>REPLACEMENT OF PARTS</u></b>				
1	FRONT N/S HEADLAMP	CUT	886.90	797.40
1	FRONT BUMPER	CRACKED	862.16	659.00
1	FRONT BUMPER SIDE GRILLE	SERVICEABLE	86.55	-
1	FRONT BUMPER REINFORCEMENT	SERVICEABLE	288.60	-
1	FRONT BUMPER SIDE BRACKET	NECESSARY	89.30	89.30
1	FRONT N/S DOOR	BUCKLED	1,670.00	1,270.00
1	FRONT N/S DOOR LOCK	SERVICEABLE	272.50	-
1	FRONT N/S DOOR RUBBER	NECESSARY	190.05	171.00
1	FRONT N/S DOOR SIDE MIRROR	CUT	450.60	180.00
1	FRONT N/S REAR PILLAR	BUCKLED	822.59	631.00
1	FRONT N/S STEP PANEL GARNISH	SERVICEABLE	105.95	-
1	N/S SLIDING DOOR	DENTED	1,611.00	1,611.00
1	N/S SLIDING DOOR RUBBER	DENTED	287.00	287.00
1	N/S SLIDING DOOR LOWER ROLLER	SERVICEABLE	173.50	-
	LESS 25% DISCOUNT		-1,949.18	-1,423.93
			5,847.52	4,271.77
<b><u>SPECIAL NETT ITEMS</u></b>				
1	N/S SLIDING DOOR "EXCURSION BUS" STICKER (SN)	NECESSARY	60.00	20.00
			60.00	20.00
<b><u>LABOUR</u></b>				
	TO CHECK WIRING, LIGHTING AND RESETTNG HEADLAMPS FOCUSING.		80.00	30.00
	TO REMOVE AND REFIT DOORS COMPLETE FITTINGS AND REPLACE DAMAGED PARTS, TRANSFER ALL FITTINGS TO NEW DOOR.		300.00	100.00
	TO APPLY UNDERCOATING ON REPAIRED AND REPLACED PANEL.		180.00	50.00
	TO PROVIDE LABOUR CHARGES, WORKMANSHIP TO DISMANTLE ABOVE DAMAGED PARTS, REPAIR INCLUDING CUT AND WELD; RE-ALIGN BODY STRUCTURE AND DAMAGED CONSISTENT TO THE ACCIDENT.		1,400.00	600.00



## LKK Auto Consultants Pte Ltd

51 Ubi Ave 1 #01-25 Paya Ubi Industrial Park, Singapore 408933

TEL: 6256 3581 FAX: 6256 4315

Reg. No: 199607198R GST Reg. No. 19-9607198-R

Page No.:2 of 2

Qty	Description of Parts	Condition	Estimate By Workshop (\$)	Our Adjusted (\$)
	TO RESPRAY PAINTING INCLUDE POLISHING AND WAXING ON THE CHANGED BODY PARTS, REPAIRED PORTIONS WHERE CONSISTENT TO THE ACCIDENT.		1,500.00	700.00
			3,460.00	1,480.00
GRAND TOTAL			9,367.52	5,771.77
RECOMMENDED COST OF LUMP SUM REPAIRS (TO ITS PRE-ACCIDENT CONDITION)				4,600.00

Report Ref No. CS3/III19013032/Fvd3e2-1

PARASURAM S/O SHANMUGAM

Asst. Automotive Assessor

ADRIAN LING WAI PING

B.Eng,AMSOE,AMIRTE,AMSAE-A,M.MATAI

Licensed Appraiser

DISCLAIMER OF LIABILITY TO THIRD PARTIES:- This Report is made solely for the use and benefit of the Client named on the front page of this Report.

No liability of responsibility whatsoever, in contract or tort, is accepted to any third party who may rely on the Report wholly or in part. Any third party acting or relying on this Report, in whole or in part, does so at his or her own risk.