



LKK Auto Consultants Pte Ltd

51 Ubi Ave 1 #01-25 Paya Ubi Industrial Park, Singapore 408933

TEL: 6256 3561 FAX: 6256 4315

Reg. No: 199607198R GST Reg. No. 19-9607198-R

TAX INVOICE

MS FIRST CAPITAL INSURANCE LTD

INV No. AC2008608

36 ROBINSON ROAD
#16-01 CITY HOUSE
SINGAPORE 068877

INV Date 30/12/2020
Reference CC4/FCI19015268/Kba3q2
Code FCI2

PROFESSIONAL SERVICE FEE

Vehicle No. YN 7811K
Insured Veh. SHD 4830D
Claim No. D19005498MFSH
Policy No. D-19092580MFSH
Accident Date 23/08/2019
Inspection Date 24/02/2020

Description	Total
Third Party Express Settlement	350.00
Subtotal	350.00
GST (7%)	24.50
Grand Total	374.50

We shall be glad if you could forward the payment at your early convenience.

Cheque should be crossed and made payable to **'LKK Auto Consultants Pte Ltd'**

LKK Auto Consultants Pte Ltd

LKM



LKK Auto Consultants Pte Ltd

51 Ubi Ave 1 #01-25 Paya Ubi Industrial Park, Singapore 408933

TEL: 6256 3561 FAX: 6256 4315

Reg. No: 199607198R GST Reg. No. 19-9607198-R

Affiliated to Federation Internationale Des Experts En Automobile				
MS FIRST CAPITAL INSURANCE LTD 36 ROBINSON ROAD #16-01 CITY HOUSESINGAPORE 068877			Ref: CC4/FCI19015268/Kba3q2	
			Date: 30/12/2020	
			Code: FCI2	
1. Policy Particulars :- THIRD PARTY CLAIM				
Insured Veh.	SHD 4830D	Veh. Inspected	YN 7811K	
Policy No.	D-19092580MFSH	Coverage (\$)	0.00	
Claim No.	D19005498MFSH	Excess (\$)	0.00	
Assign From	VIC	Assign Date	19/02/2020	
2. Vehicle Particulars & Condition				
Make & Model	MITSUBISHI CANTER (M)	c.c	2998	
Engine No.	HIDDEN	Year of Reg.	2015	
Chassis No.	FEB21EA01176	Colour	WHITE	
Odometer	136792 KM	Steering	IN ORDER	
Brakes	IN ORDER	Modification	NIL	
General	GOOD			
3. Conditions of Tyres				
	Size	Make	Balance	
R/H Front Tyre	195/85 R15	DUNLOP	5 mm	
L/H Front Tyre	195/85 R15	DUNLOP	5 mm	
R/H Rear Tyre	195/85 R15 (D)	DUNLOP	2/2 mm	
L/H Rear Tyre	195/85 R15 (D)	DUNLOP	2/2 mm	
4. Description of Damages				
THE VEHICLE SUSTAINED DAMAGES AT THE REAR & FRONT PORTION. DAMAGES SEE DETAILS.				
5. General Information				
Accident Date	23/08/2019	Inspection Date	24/02/2020	
Survey held at	LIM TAN MOTOR PTE LTD BLK 176 SIN MING DRIVE #03-09 SIN MING AUTOCARE SINGAPORE 575721			
5a. Remarks				
A)THE INSPECTION WAS CONDUCTED ON A"WITHOUT PREJUDICE" BASIS. B)IN ACCORDANCE TO YOUR INSTRUCTIONS, WE HAVE NOT AUTHORISED REPAIRS.				
5b. Estimate Days of Repair				
ESTIMATED NORMAL PERIOD FOR REPAIR:			4 Working Days	



LKK Auto Consultants Pte Ltd

51 Ubi Ave 1 #01-25 Paya Ubi Industrial Park, Singapore 408933

TEL: 6256 3561 FAX: 6256 4315

Reg. No: 199607198R GST Reg. No. 19-9607198-R

Page No.:1 of 1

ADJUSTMENT ON REPAIR COST FOR VEHICLE NO. YN 7811K

Qty	Description of Parts	Condition	Estimate By Workshop (\$)	Our Adjusted (\$)
<u>REPLACEMENT OF PARTS</u>				
1	FRONT BUMPER	BENT	1,020.35	1,020.35
2	FRONT BUMPER SIDE RUBBER @\$353.75	SERVICEABLE	707.50	-
1	FRONT GRILLE	MTG CRACKED	1,053.45	1,053.45
2	HEAD LAMP @\$501.47	MTG CRACKED	1,002.94	1,002.94
2	TAIL LAMP @\$194.25	O/S CRACKED	388.50	194.25
1	REAR NO PLATE LAMP	BROKEN	79.82	79.82
1	REAR BUMPER	BENT	675.00	675.00
1	EXHAUST TAIL PIPE (ADDITIONAL)	BENT	951.05	951.05
	LESS 10% DISCOUNT		-587.86	-
	LESS 25% DISCOUNT		-	-1,244.22
			5,290.75	3,732.64
<u>SPECIAL NETT ITEMS</u>				
1	REAR STEP WOODEN PANEL (SN)	CRACKED	300.00	300.00
1	REAR END WOODEN PANEL (SN)	CRACKED	500.00	500.00
1	SET NUMBER PLATE (SN)	BENT	50.00	25.00
			850.00	825.00
<u>LABOUR</u>				
	TO PUTTY & SPRAY PAINT.		800.00	500.00
	TO CHECK FRONT WIRING & FRONT HEAD LIGHTS.		35.00	35.00
	LABOUR CHARGES.		600.00	480.00
			1,435.00	1,015.00
GRAND TOTAL			7,575.75	5,572.64
RECOMMENDED COST OF LUMP SUM REPAIRS (TO ITS PRE-ACCIDENT CONDITION)				4,450.00

Report Ref No. CC4/FC119015268/Kba3q2

KONG SENG CHEONG

Licensed Appraiser

DISCLAIMER OF LIABILITY TO THIRD PARTIES:- This Report is made solely for the use and benefit of the Client named on the front page of this Report.

No liability of responsibility whatsoever, in contract or tort, is accepted to any third party who may rely on the Report wholly or in part. Any third party acting or relying on this Report, in whole or in part, does so at his or her own risk.



LKK Auto Consultants Pte Ltd

51 Ubi Ave 1 #01-25 Paya Ubi Industrial Park, Singapore 408933

TEL: 6256 3561 FAX: 6256 4315

Reg. No: 199607198R GST Reg. No. 19-9607198-R

PHOTOGRAPHS FOR VEHICLE NO. YN 7811K

INSPECTION





LKK Auto Consultants Pte Ltd

51 Ubi Ave 1 #01-25 Paya Ubi Industrial Park, Singapore 408933

TEL: 6256 3561 FAX: 6256 4315

Reg. No: 199607198R GST Reg. No. 19-9607198-R





LKK Auto Consultants Pte Ltd

51 Ubi Ave 1 #01-25 Paya Ubi Industrial Park, Singapore 408933

TEL: 6256 3561 FAX: 6256 4315

Reg. No: 199607198R GST Reg. No. 19-9607198-R





LKK Auto Consultants Pte Ltd

51 Ubi Ave 1 #01-25 Paya Ubi Industrial Park, Singapore 408933

TEL: 6256 3561 FAX: 6256 4315

Reg. No: 199607198R GST Reg. No. 19-9607198-R





LKK Auto Consultants Pte Ltd

51 Ubi Ave 1 #01-25 Paya Ubi Industrial Park, Singapore 408933

TEL: 6256 3561 FAX: 6256 4315

Reg. No: 199607198R GST Reg. No. 19-9607198-R

PHOTOGRAPHS FOR VEHICLE NO. YN 7811K

RE-INSPECTION





LKK Auto Consultants Pte Ltd

51 Ubi Ave 1 #01-25 Paya Ubi Industrial Park, Singapore 408933

TEL: 6256 3561 FAX: 6256 4315

Reg. No: 199607198R GST Reg. No. 19-9607198-R

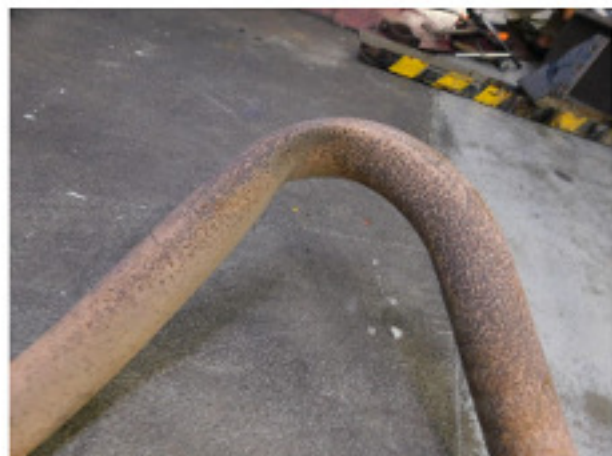
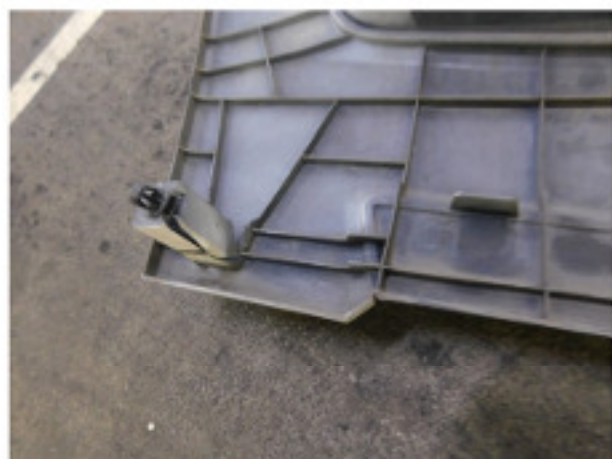



LKK Auto Consultants Pte Ltd

51 Ubi Ave 1 #01-25 Paya Ubi Industrial Park, Singapore 408933

TEL: 6256 3561 FAX: 6256 4315

Reg. No: 199607198R GST Reg. No. 19-9607198-R

PHOTOGRAPHS FOR VEHICLE NO. YN 7811K

RE-INSPECTION

