

22/03/2019

ASS. REC. BY:

REF:

CS/SMO19015299/Agf3 n2

Special Instruction:

Surveyor: Adrian

ASSIGNMENT (Office)

From (Person): Thelma Choo

of SMO

Date/Time: 11:24am @ 29/08/2019

Estimated Cost:

Bill to:

OD/TP/WS/TP RES/OD RES/EVA/INV/MV/CS

To Inspect Vehicle No: SMJ 1947E

Insured: XE 29372

at Workshop m/s Cas Garage Pte Ltd

Tel: 87827171

of No 2 Kaki Bukit Ave 6 #02-22

Policy No: D19MTPCV0002262

Claim No: CMT01904095

Sum Insured:

Excess:

Make of Veh:

(Client's Record)

D.O.A. 27/08/2019

CA / REV / REP. / REV 24 HRS

"wp"

I.O.D. Endorsement:

Date/Time: 11:50a.m @ 29/08/2019 Person Contacted:

Allan

Vehicle IN/OUT

Date/Time	Action/Instruction
	Shony! ✓
	XE 29372 : X
	SMJ 1947E : X

6/9@17:29pm sent compose mail to thelma pending estimate
 26/9/19 Sent Merimer to Preli to Sonpo
 26/9/19 Confim PIP = \$6465-44 4 days

(Continued)
ASS. REC. BY:

REF:

Adrian

ASSIGNMENT

From: _____ Date: _____

Estimated Cost: _____

OD / TP / WS / TP RES / OD RES / EVA / INV / MV

To Inspect Vehicle No: _____

at Workshop m/s _____

of _____

Insured: _____

Policy No. _____

Claims No. _____

Sum Insured: _____ Excess: _____

(Client's Record)

Make of Veh: _____

(Policy Condition)

Remark: The veh had commenced its
repair at the time of inspection.

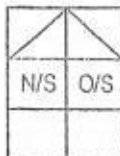

Bal. or Market Value: _____

IDAC Accident Rpt: _____ Consistent? : Yes or No

GIA / PR Seen: _____ Consistent? : Yes or No

Est. Repairs: _____ days Res: Yes or No

Lum Sum: _____ % 3 Val: Yes or No

CA / REV / REP. / 24 HRS

Date: _____ Person Contacted: _____ Vehicle: IN / OUT

Veh No: SMJ1947E Yr Regn: 2019 / Feb.

Type: Nil Car / M.Cycle / Bus / Van / Lorry / Taxi / Prime Mover /

Truck / Trailer or

Make: Hyundai Avante c.c. 1591

Colour: Red A/C: Insured / Std / Nil / NA

Sp. Reading: 5081 T/Radio: Insured / Std / Nil / NA

Eng/No: _____

C/No: KMH D841Cmku 865654

Gen. Cond: Good / Fair / Poor / Burnt

Steering: In order / Jammed / Leaked / Burnt or

Brake: In order / Jammed / Leaked / Burnt or

Modi: Nil / S/Rim / STD A/Rim or

Tyre Size: F: 205/55R16

R: 205/55R16

BS / DUN / EXNOVA / GY / FS / LIZA / MIC / OHTSU / PIR / SUMI /

TOYO / YOKO or Kumho

Front

Rear

R/Bal. 06 mm R/Bal. 06 mm

L/Bal. 06 mm L/Bal. 06 mm

D.O.A. _____ D.O.I. 29/08/19

Survey held at CAS

Des. of Damages: Frt / Rear / O/S / N/S / U/C / Rooftop or

Front o/s

The U/C / Chassis frame / Body Structure affected due to collision.

Date / Time	Action / Instruction
26/9/19	TP Sampo
26/9/19	Confirm PIP \$6465-44 4 days (Red \$4577-68, 41%)
	RECEIVED 20 SEP 2019
	MV:
	PV:
	Nett:

Repair 4 day

Date/Time, File Pass to?	Date/Time, File Return to?	Part Prices Check:	Survey Fee:	Date:
1) 26/9/19 Typist		IN	Basic & Add.	
3)	4)	OUT	S + RS, SI	350
5)	6)		Photos	11
Prel. Report:			Others	
Final Report:			TOTAL	361

PIP = \$6465-44

Note: This document has not been finalised.

LKK Auto Consultants Pte Ltd (Co.Reg.No:199607198R)

51 Ubi Ave 1 #01-25, Paya Ubi Industrial Park
Singapore 408933

Tel: 6256-3561 Fax: 6844-8805 Email: sur@lkkauto.com; assignments@lkkauto.com

To: Sompso Insurance Singapore Pte. Ltd.
50 Raffles Place
#05-01/06, Singapore Land Tower
Singapore 048623

From: LKK Auto Consultants Pte Ltd
51 Ubi Ave 1 #01-25
Paya Ubi Industrial Park
Singapore 408933

Attn: Thelma Choo

Date: 26 Sep 2019

Preliminary Advice

Insured Vehicle No	: XE2937Z	Accident Date	: 27/08/2019
TP Vehicle No	: SMJ1947E	Assignment Date	: 29/08/2019
Make	: HYUNDAI AD AVANTE	Est. Duration of Repair	: 4.00
Date of Inspection	: 29/08/2019		
Inspection At	: CAS GARAGE PTE LTD (HQ) NO.1, KAKI BUKIT AVE 6, #02-22 AUTOBAY SINGAPORE 417883		

Point of Impact / General Description of Damages

The vehicle sustained impact / damages FRONT O/S portion and parts claimed are consistent to the accident.

Repairer's Estimate (Gross)	:S\$	11,043.12
Revised Amount	:S\$	6,465.44
Check Items (Estimated)	:S\$	0.00
Total	:S\$	6,465.44

Lump Sum Repair	:S\$
-----------------	------

Total Loss Consideration

New for Old Value	:S\$
Pre-Accident Value	:S\$
COE / PARF Rebate	:S\$
Salvage Value	:S\$
Margin for Repair	:S\$

Remarks

- () The vehicle is repairable at our adjusted amount. We have also confirmed excess and policy coverage. Kindly let us have your authorisation.
- () The vehicle is uneconomical to be repaired, you are advised to invite tender for the wreck.
- (X) Other comments : THE ABOVE SURVEY WAS CONDUCTED ON A "WITHOUT" PREJUDICE BASIS

...CLAIM SUBFOLDER...(New Assignment)

CLAIM SUBFOLDER TRACKING

Case	Notified	Est Submitted	Adj Assigned	Adj Rpt	Adj Submitted	Ins Auth'd	Status
Main	28 Aug 2019		29 Aug 2019 11:24 Assign				New Assignment Cancel Case

Main	Reference	Claim Details	Documents	Show All					
CLAIM SUBFOLDER DETAILS		[Created by insurer]							
Insured:	GOODCROP PTE LTD, Co. Reg. No.: 200105611N								
Main Claimant:	LENG CHEE ONN, ID: S1532411B								
Vehicle Reg. No.:	SMJ1947E	Date of Loss:	27/08/2019 00:00 - :59 [6 Months and 1 Days From LTA Reg Date (Man Yr)]						
Claim Type:	TP / CMTD1904095	Policy/Cover Note No.:	D19MTPCVE001262 (Comprehensive)						
Vehicle Reg. No. (Insured):	XE2937Z	Policy No. (Claimant):							
		Excess:							
Repairer:	Cas Garage Pte Ltd (HQ) No.1, Kaki Bukit Ave 6, #02-22 Autobay, 417883 Kaki Bukit - Tel:								
Handling Insurer:	Sompo Insurance Singapore Pte. Ltd. (HQ) - Tel: 6461 6555 ... [Handled by Thelma Choo - 6322 4681]								
Adjuster:	LKK Auto Consultants Pte Ltd (HQ) - Tel: 6256-3561 ... [Final Rpt due 09/09/2019]								
Adj Asg. Remarks:	WS; ALLAN GOH 8782 7171 / VEH IN -PLEASE BE INFORMED THAT OUR INSURED HAS NOT REPORTED THE ACCIDENT -NO TP SAS SUBMITTED								
ASSOCIATED MAIL RECEIVED		View All Compose Case Mail							
There are no mail for this case.									
ALL ASSOCIATED TASKS									
View All Search Tasks Create New Task Complete									
Due Date	Priority	Type	Task Group	Subject	Handler	Assigned By	Completed On	Created On	Done?
No results.									

View Sent Message

This mail is associated with :

***SMJ1947E (CMTD1904095)**
[XE2937Z]

TP
LENG CHEE ONN
Aug 27 2019 12:00AM
[GOODCROP PTE LTD]
Cas Garage Pte Ltd

[Resend](#)[View Recipients](#)[Print Message](#)[Delete Message](#)[Forward](#)

From LKK Auto Consultants Pte Ltd (LKK_HQ), sent on 06/09/2019 17:29 PM.
To thelma.choo@sompo.com.sg
Subject SMJ1947E (CMTD1904095) [XE2937Z]

Dear Thelma,

Please be informed that we have inspected the vehicle SMJ 1947E on 29/8/2019
We are pending estimate from repairer.

Regards,
Denise
LKK Auto.

DOCUMENTS SUMMARY

There are no documents.

SINGAPORE ACCIDENT STATEMENT

IMPORTANT NOTICE

1. Please report correctly the details of the accident to speed up the claims process.
2. This Form must be completed by the Policyholder and/or the Authorised Driver.
3. Information provided must be as truthful and accurate as possible. Any wilful misrepresentation or withholding of material facts may allow insurance companies to repudiate policy liability.
4. The issue and acceptance of this Form by insurance companies is not an admission of policy liability on the part of the insurance companies.
5. Any false reporting may be referred to the Police for investigation.
6. This report will be forwarded by the insurers of the GIA Records Management Centre established by the General Insurance Association of Singapore (GIA) for archiving and that copies of this report will, for a fee, be made available upon application by interested parties.
7. By the lodgement of this report to the insurers, you hereby consent to the archiving of this report at the centre and to copies of the report being made available aforesaid.

ACCIDENT STATEMENT

Date Of Report	28/08/2019 12:35
Date Of Accident	27/08/2019 12:00
Exact Location Of Accident	13 WOODLANDS LINK - (CARPARK LOT L1)
Country/State of Loss	SINGAPORE

DETAILS OF OWN VEHICLE

Vehicle Registration Number	SMJ1947E
Insured/Policyholder	
Name Of Registered Owner	LENG CHEE ONN
NRIC No	S1532411B
Email Address	LENGCHEEONN@GMAIL.COM
Mobile Phone No	(LOCAL) +65-96227133
Alternative Phone No	OFFICE-96227133

Vehicle Particulars

Manufacturer	HYUNDAI
Model	AVANTE
Exact Purpose for which vehicle was being used at time of accident	
Are you claiming under your own insurance policy for repair to your vehicle?	NO
If No, Please state action to be taken	THIRD PARTY
Vehicle Category	PRIVATE CAR

Insurance Company

Name of Insurance Company	AXA INSURANCE PTE LTD
Type Of Coverage	COMPREHENSIVE
Fleet Policy	NO
Policy Number	VPA/P2277394
Cover Note Number	

Driver

Name of Driver	CEDRIC LENG CHUN HO
NRIC No	S9338160B
Date Of Birth	09/10/1993
Occupation	INDOOR
Date Of Driving Pass	27/11/2012
Driving Experience	6 YEARS AND 9 MONTHS
Gender	MALE
Mobile Number	(LOCAL) +65-96773498
Fax Number	
Contact Number	
Email Address	NOEMAIL

Address	239 BISHAN STREET 22 #16-202
Postcode	S570239
Was driver an employee of the Insured's Company	NO
If No, Relationship of the Driver with the Insured	CHILDREN
Vehicle Registration Number of Driver's Own Vehicle	-
	-
	-
Insurance Company of Driver's Own Vehicle	-
	-
	-

General Information of the Accident

Type Of Accident	COLLIDED INTO PARKED VEHICLE
Weather Conditions	CLEAR
Road Surface	DRY

Other Information

Was any foreign vehicle involved in this accident?	NO
Number of vehicles (including own vehicle) involved in the accident	2
Was any body injured in the Accident?	NO
Was any injured conveyed to hospital by ambulance?	
Was any other material or property damaged?	YES
I have been approached by unknown person(s) soliciting/offering accident claims assistance.	NO
Number of Passengers (Including Driver)	0

Details of Police Action

Was the accident reported to the police?	NO
If Yes, Please state which Police Station	
Was notice of intended Prosecution given?	NO
If Yes, against whom?	

Circumstances of Accident

MY VEHICLE PARKED ALONG 13 WOODLANDS LINK CARPARK LOT L1 AROUND 27/08/2019 0940 HRS. AT ABOUT 1200 HRS, SOMEBODY INFORMED THAT MY PARKED VEHICLE HIT BY VEHICLE B.

Attachment(s)

Are accident photos available for attachment?	YES
Was there any video captured by Car Camera?	NO
Was there any audio recorded?	NO

DETAILS OF OTHER VEHICLE PROPERTY 1

Vehicle Registration Number	XE2937Z
Vehicle Make/Model/Colour	
Details Of Properties	
Vehicle Category	COMMERCIAL VEHICLE
Name of Driver	
NRIC/Passport Number	
Contact Number	
Address	
Postcode	
Insurance Company Name	
Nature Of Damage	
No. Of Passenger (Including Driver)	

Sketch Plan Pg. 1

SKETCH PLAN

IMPORTANT NOTICE

1. Please report correctly the details of the accident to speed up the claims process.
2. This Form must be completed by the Policyholder and/or the Authorised Driver.
3. Information provided must be as truthful and accurate as possible. Any wilful misrepresentation or withholding of material facts may allow insurance companies to repudiate policy liability.
4. The issue and acceptance of this Form by insurance companies is not an admission of policy liability on the part of the insurance companies.
5. Any false reporting may be referred to the Police for investigation.
6. The report will be forwarded by the Insurers of the GIA Records Management Centre established by the General Insurance Association of Singapore (GIA) for archiving and that copies of this report will for a fee be made available upon application by interested parties.
7. By the lodgment of this report to the Insurers, you hereby consent to the archiving of this report at the centre and to copies of the report being made available aforesaid.
8. Consent under the Personal Data Protection Act (PDPA)

I understand, acknowledge, agree and consent that:

- (a) My insurer, my workshop and the General Insurance Association of Singapore ("GIA") may/are permitted to collect, use, disclose and/or process my personal data/personal information set out in this (form) and any other personal information provided by me or possessed by my insurer (collectively the "Personal Information") and disclose and transfer such Personal Information to all insurer(s) who have insured vehicle(s) involved in this accident (all insurer(s) who have insured vehicle(s) involved in this accident shall be collectively referred to as the "Insurers"), the Insurers' lawyers/law firms, the Monetary Authority of Singapore and any relevant government agency/authority (such as the police), for the purpose(s) of:
 - (i) processing, handling and/or dealing with my claims including the settlement of the claims and any necessary investigations relating to the claims;
 - (ii) investigating the accident and/or my claims;
 - (iii) carrying out and/or dealing with my instructions or responding to any enquiries by me;
 - (iv) administering my claims (including the mailing of correspondence, statements, invoices, reports or notices to me, which could involve disclosure of certain personal data about me to bring about delivery of the same as well as on the external cover of envelopes/mail packages); and/or
 - (v) complying with applicable law in administering, processing, handling and/or dealing with my claims (collectively the "Purposes")
- (b) all insurer(s) who have insured vehicle(s) involved in this accident and the Insurers' lawyers/law firms, may/are permitted to collect, use, disclose and/or process my Personal Information for one or more of the above Purposes; and
- (c) my Personal Information may/can be disclosed by any of the Insurers and/or GIA to their third party service providers or agents (including their lawyers/law firms), which may be sited outside of Singapore, for one or more of the above Purposes.
- (d) my Personal Information will also be collected and used to compile claims history for the purpose of fraud detection, investigation and management in present and all future claims.
- (e) the information so collected under (d) above may be shared / disclosed:
 - (i) to all insurers and/or any other third parties that assist in evaluating, investigating, controlling or managing fraud, regulators, law enforcement and government agencies as reasonably required for the purposes stated, or
 - (ii) for complying with requirements under any regulations, laws or court orders.



Policyholder's Signature
Date & Time:



Driver's Signature
(If driver is not the policyholder)
Date & Time:

Reporting Centre Personnel's Signature
Name:
NRIC/FIN No.:

Sketch Plan #2 Pg. 1

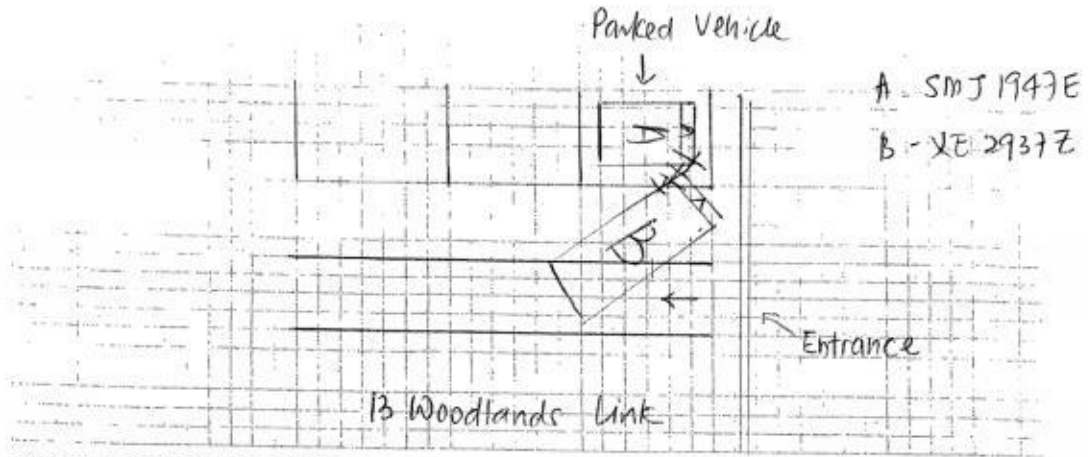

DESCRIBE CIRCUMSTANCES OF THE ACCIDENT

My vehicle parked along 13 Woodlands Link Carpark Lot L1
 around 27/08/2019 0940 hrs. At about 1200hrs, some body
 informed that my parked vehicle hit by vehicle B.

DECLARATION

I/We declare the foregoing particulars are true in every respect.

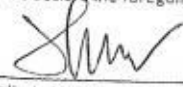
 Policyholder's Signature
 Date & Time:

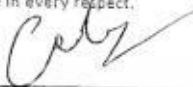
 Driver's Signature
 (If driver is not the policyholder)
 Date & Time:

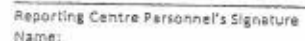
 Reporting Centre Personnel's Signature
 Name:
 NRIC/FIN No.:

**CAS GARAGE PTE LTD**

(Reg No: 201828067M)

1 KAKI BUKIT AVENUE 6, #02-22 AUTOBAY, SINGAPORE 417883

VEHICLE REPAIR ESTIMATEInsurance Company: SOMPO INSURANCE SINGAPORE PTE LTD
(MOTOR CLAIMS DEPARTMENT)Address: NO 50, RAFFLES PLACE, #05-01/06
SINGAPORE LAND TOWER, S(048623)

Telephone: 64616555 Fax: 62257947

Email: motorsurvey@sompo.com.sg

Make/ Model : HYUNDAI AVANTE

Date: 28.08.2019

Chassis No : KMHD841CMKU865654

Vehicle No: SMJ1947E

Date/Time of Accide 27.08.2019/1200

Reg date : 26.02.2019

Materials Cost/ Spare Parts Cost**TO BE COMPLETED BY SERVICE ADVISOR**

ITEMS	PARTS DESCRIPTION	QTY	LIST PRICE \$		FINAL PRICE \$
1	FRONT BUMPER <i>Distorted</i>	1	\$ 785.80		\$ ✓ 785.80
2	FRONT BUMPER TOP BRACKET RH <i>new</i>	1	\$ 98.60		\$ ✓ 98.60
3	FRONT BUMPER SIGNAL LAMP RH <i>new</i>	1	\$ 165.80		\$ ✓ 165.80
4	FRONT BUMPER RETAINER RH <i>new</i>	1	\$ 86.90		\$ ✓ 86.90
5	FRONT BUMPER AIR GUIDE RH <i>new</i>	1	\$ 125.80		\$ ✓ 125.80
6	FRONT BUMPER SIDE STRIP RH <i>new</i>	1	\$ 92.60		\$ ✓ 92.60
7	FRONT BUMPER SIDE COVER RH <i>new</i>	1	\$ 98.60		\$ ✓ 98.60
8	FRONT BUMPER LOWER LIP <i>new</i>	1	\$ 295.60		\$ ✓ 295.60
9	FRONT BUMPER LOWER COVER <i>new</i>	1	\$ 202.30		\$ ✓ 202.30
10	FRONT ENGINE UNDER COVER	1	\$ 356.80		\$ ✓ 356.80
11	FRONT BUMPER SPONGE <i>new</i>	1	\$ 225.60		\$ ✓ 225.60
12	FRONT BUMPER LOWER STIFFENER <i>new</i>	1	\$ 175.20		\$ ✓ 175.20
13	FRONT BUMPER REINFORCEMENT <i>new</i>	1	\$ 589.50		\$ ✓ 589.50
14	FRONT BUMPER RADIATOR GRILLE <i>new</i>	1	\$ 1,123.70		\$ ✓ 1,123.70
15	FRONT SUPPORT PANEL TOP GARNISH <i>new</i>	1	\$ 202.50		\$ ✓ 202.50
16	FRONT HEADLAMP RH <i>new</i>	1	\$ 1,756.40		\$ ✓ 1,756.40
17	FRONT HEADLAMP BRACKET RH <i>new</i>	1	\$ 98.60		\$ ✓ 98.60
18	FRONT BONNET <i>Distorted</i>	1	\$ 1,498.50		\$ ✓ 1,498.50
19	FRONT FENDER RH <i>new</i>	1	\$ 985.60		\$ ✓ 985.60
20	FRONT FENDER INNER COWLING RH <i>new</i>	1	\$ 189.50		\$ ✓ 189.50
Total List Price Cost					\$ 9,153.90

PARTS DISCOUNT 20% \$ 7,323.12

6631.80

5305.44

SPECIAL-NETT	PARTS DESCRIPTION	QTY	PRICE \$	FINAL PRICE \$
1	FRONT FENDER INNER COWLING CLIPS <i>2</i>	1 SET	\$ 30.00	\$ x 30.00
2	FRONT BUMPER CLIPS <i>2</i>	1SET	\$ 30.00	\$ ✓ 30.00
3	FRONT NUMBER PLATE WITH CASING <i>2</i>	1SET	\$ 50.00	\$ + 50.00
4	FRONT ENGINE UNDERCOVER CLIPS <i>2</i>	1SET	\$ 30.00	\$ + 30.00
5	FRONT BUMPER LOWER LIP <i>2</i>	1SET	\$ 450.00	\$ + 450.00
6	FRONT ENGINE UNDERCOVER <i>clips</i>	1SET	\$ 30.00	\$ x 30.00
Total Special Nett Items				\$ 620.00

30

Labour Works/ Panel Beating Related Works	
Job Scope	Quotation
TO RENEW DAMAGED PARTS, REPLACE,BEAT ,WELD , REALIGN ,STRAIGHTENED MEMBER	\$ 1,600.00
<i>500.</i>	
Spray Painting	
Job Scope	Quotation
TO RESPRAY AFFECTED AREAS	\$ 1,200.00
<i>600</i>	
Others Cost (Accident Repair Related Expenses)	
Job Scope	Quotation
TO TUFFCOAT AFFECTED AREA	\$ x 150.00
TO REMOVE/ REFIT WIRING CHECKS FOR HEADLAMP	\$ <i>30</i> 150.00
Total Others Cost	\$ 300.00
GRAND TOTAL	
\$ 11,043.12	

1130

CAS GARAGE PTE LTD

UEN 201828067M

1 KAKI BUKIT AVENUE 6, #02-22 AUTOBAY,
SINGAPORE 417883

CAS GARAGE PTE LTD

Person Incharge: Allan
Direct Contact: +65 8782 7171
Email: allangoh.cas@gmail.com
Fax : 6509 9501
TEL: 64842220

Adrian Lj
P/P 29/08/18

642yr

total: 6463.44
(P/P)

LKK Auto Consultants hence notify the Repairer of the following:

- To resurvey before/after spray painting
- To display damaged part(s) during resurvey
- Parts prices are subject to confirmation
- Third party survey is on a "Without Prejudice" basis
- No illegal modification(s) is allowed
- Supplementary item(s) must be resurveyed and is subject to final approval from Insurance Company

Acknowledged by Repairer
Signature:
Date:

LKK Auto Consultants Pte Ltd

(Co.Reg.No:199607198R)

51 Ubi Ave 1 #01-25, Paya Ubi Industrial Park

Singapore 408933

Tel: 6256-3561 Fax: 6844-8805 Email: sur@lkkauto.com;assignments@lkkauto.com

VEHICLE DAMAGE INSPECTION REPORT

Our File No: CS/SMO19015249/AYF3N2

Date: 30/09/2019

REFERENCE

Handling Insurer:	Sompo Insurance Singapore Pte. Ltd.	Policy No:	D19MTPCVE001262
Claimant Vehicle No :	SMJ1947E	Insured Vehicle No :	XE2937Z
Date of Loss:	27/08/2019	Nature of Claim:	TP
		Claim No:	CMTD1904095

DESCRIPTION & IDENTIFICATION OF VEHICLE

Reg No:	SMJ1947E	Engine No:	G4FGKU094560
Make & Model:	HYUNDAI AD AVANTE, 1.6 GLS S (A)	Chassis No:	KMHD841CMKU865654
Reg. Date:	26/02/2019 (Man. Year: 2019)	Odometer:	5081 km
Colour:	Red		
Engine Capacity:	1591 cc		
Market Value/New Car Price:	N/A		
Sum Insured (S\$):	Market Value/New Car Price		

CONDITION OF VEHICLE AT THE TIME OF SURVEY

General Condition:	Steering (Serviceable):	Yes	Footbrake (Serviceable):	Yes
Handbrake (Serviceable):	Yes	Engine Modification:	No	Pre-accident Condition:

CONDITION OF TYRES

Front Tyre Size:	205/55R16	Rear Tyre Size:	205/55R16
Front Left Side:	Kumho 6 mm	Rear Left Side:	Kumho 6 mm
Front Right Side:	Kumho 6 mm	Rear Right Side:	Kumho 6 mm

The above values represent the remaining tyre treads depth

COST OF CLAIMS	Repairer's	Adjuster's	Difference	Diff %
Parts	7,943.12	5,335.44	2,607.68	32.83
Miscellaneous Items	0.00	0.00	0.00	
Labour	3,100.00	1,130.00	1,970.00	63.55
Paintwork Labour	0.00	0.00	0.00	
Towing	0.00	0.00	0.00	
Nett Amount (S\$)	11,043.12	6,465.44	4,577.68	41.45

INSPECTION

Date of Assignment:	29/08/2019	
Date Inspected:	29/08/2019	Inspected At: Cas Garage Pte Ltd (HQ) No.1, Kaki Bukit Ave 6, #02-22 Autobay Singapore 417883
Estimated Period of Repair:	4.0 days	

Adjuster: ADRIAN LING

Manager: YVONNE WONG YIN CHENG

NOTE: This report represents our findings at the time and place of inspection stated herein. Such inspection has been carried out to the best of our knowledge and ability but any other liability under any other circumstances is hereby expressly excluded.

REPAIR DETAILS

Reference

Part Source:	MRM-SG	Version: 1.0 (Last Synchronised: 30 Sep 2019)
Parts:	143	HYUNDAI AD AVANTE 1.6 GLS S (A) (Catalogue:Merimen Singapore 1.0)
Labour:	Repairer's	(Price-denominated Standard List)
Print Code:	(Unsubmitted, no print-code for SMJ1947E)	
Validity:	These estimates are valid only if they contain the print code (above) on all estimate pages, running page numbers with the END OF ESTIMATES marker on the last estimate page	
Further Info:	Items/values not in reference catalogue are prefixed with an asterisk *.	

Recommended Parts

No.	Qty	Part No.	Particulars	Condition	Repairer's	Amount
1	1		*FRONT BUMPER	Distorted	785.80 FL	*785.80 FL
2	1		*FRONT BUMPER TOP BRACKET RH	Not Necessary	98.60 FL	*- FL
3	1		*FRONT BUMPER SIGNAL LAMP RH	Cracked	165.80 FL	*165.80 FL
4	1		*FRONT BUMPER RETAINER RH	Necessary	86.90 FL	*86.90 FL
5	1		*FRONT BUMPER AIR GUIDE RH	Deformed	125.80 FL	*125.80 FL
6	1		*FRONT BUMPER SIDE STRIP RH	Not Necessary	92.60 FL	*- FL
7	1		*FRONT BUMPER SIDE COVER RH	Deformed	98.60 FL	*98.60 FL
8	1		*FRONT BUMPER LOWER LIP	Not Necessary	295.60 FL	*- FL
9	1		*FRONT BUMPER LOWER COVER	Not Necessary	202.30 FL	*- FL
10	1		*FRONT ENGINE UNDER COVER	Not Necessary	356.80 FL	*- FL
11	1		*FRONT BUMPER SPONGE	Cracked	225.60 FL	*225.60 FL
12	1		*FRONT BUMPER LOWER STIFFENER	Cracked	175.20 FL	*175.20 FL
13	1		*FRONT BUMPER REINFORCEMENT	Bent	589.50 FL	*589.50 FL
14	1		*FRONT BUMPER RADIATOR GRILLE	Cracked	1,123.70 FL	*1,123.70 FL
15	1		*FRONT SUPPORT PANEL TOP GARNISH	Not Necessary	202.50 FL	*- FL
16	1		*FRONT HEADLAMP RH	Cracked	1,756.40 FL	*1,756.40 FL
17	1		*FRONT HEADLAMP BRACKET RH	Not Necessary	98.60 FL	*- FL
18	1		*FRONT BONNET	Dented	1,498.50 FL	*1,498.50 FL
19	1		*FRONT FENDER RH	Repair	985.60 FL	*- FL
20	1		*FRONT FENDER INNER COWLING RH	Not Necessary	189.50 FL	*- FL
21	1		*SET FRONT BUMPER CLIPS	Necessary	30.00 FS	*30.00 FS
22	1		*SET FRONT FENDER INNER COWLING CLIPS	Not Necessary	30.00 FS	*- FS
23	1		*SET FRONT NUMBER PLATE WITH CASING	Not Necessary	50.00 FS	*- FS
24	1		*SET FRONT ENGINE UNDERCOVER CLIPS	Not Necessary	30.00 FS	*- FS
25	1		*SET FRONT BUMPER LOWER LIP	Not Necessary	450.00 FS	*- FS
26	1		*SET FRONT ENGINE UNDERCOVER CLIPS	Not Necessary	30.00 FS	*- FS

F=Franchise part. S=SpcNett. L=ListItemDisc.

Sub Total (\$\$)	9,773.90	6,661.80
- List Item Discount on L Items 20.00/20.00% (\$\$)	1,830.78	1,326.36
Total Parts (\$\$)	7,943.12	5,335.44

Report was unsubmitted during this print-out.

Recommended Miscellaneous Items

There are no new miscellaneous items selected.

Recommended Labour

No	Particulars	Lab.Type	Repairer's	Amount
Labour Items				
1	TO RENEW DAMAGED PARTS,REPLACE,BEAT,WELD,REALIGN,STRAIGHTENED MEMBER	New	1,600.00	500.00
2	TO RESPRAY AFFECTED AREAS	New	1,200.00	600.00
3	TO TUFFCOAT AFFECTED AREA	New	150.00	0.00
4	TO REMOVE/REFIT WIRING CHECKS FOR HEADLAMP	New	150.00	30.00
Gross Labour Cost (S\$)			3,100.00	1,130.00

Report was unsubmitted during this print-out.

< END OF ESTIMATES >