

12/03/2001

SAFS. REC. BY:

REF: CS/INC19015220/Gtd3

Special Instruction:

Surveyor: Quo Aiong

ASSIGNMENT (Office)

From (Person): Daniel Kohof INCDate/Time: 28/08/2019 11:37a.m

Estimated Cost:

Bill to:

OD / TP / WS / TP RES / OD RES / EVA / INV / MV / CS

To Inspect Vehicle No:

SKZ 1120 MInsured: GR 1565Cat Workshop m/s Lee Hong & Co Motor ServiceTel: 6458 8460of Bik 9 Sin Ming Industrial Estate Sector C #01-36

Policy No:

Claim No: MT/1059521-002

Sum Insured:

Excess:

Make of Veh:

(Client's Record)

D.O.A. 24/08/2019

CL / REV / REP. / REV 24 HRS

H.O.D. Endorsement:

Date/Time: 10:37am 28/8/19

Person Contacted:

WilliamVehicle IN/OUT

Date/Time

Action/Instruction

Estimate /GR 1565C : XSKZ 1120M : XConfirm Lump Sum \$3500f (Red: 7238.13 : 67%)

08/11/13

Surveyor:

bml.

REF:

INC

## ASSIGNMENT

From:

Date:

Estimated Cost:

OD / TP / WS / TP RES / OD RES / EVA / INV / MV

To Inspect Vehicle No:

at Workshop m/s

Lee Hong

of

Insured:

Policy No.

Claims No.

Sum Insured:

Excess:

(Client's Record)

Make of Veh:

(Policy Condition)

Remark: The veh had commenced its repair at the time of inspection.

Bal. or Market Value:

\$39K

IDAC Accident Rpt:

Consistent? : Yes or No

GIA / PR Seen:

Consistent? : Yes or No

Est. Repairs:

7

days

Res.: Yes or No

Lum Sum:

20

%

3 Val.: Yes or No

CA / REV / REP. / 24 HRS

Vehicle: IN / OUT

Date:

Person Contacted:

Veh No:

SK8 1120M

Yr Regn:

(-2026)  
14 Feb 2006

Type: M / Car / M.Cycle / Bus / Van / Lorry / Taxi / Prime Mover /

Truck / Trailer or

Make:

Toyota corolla

c.c

1598

Colour:

Silver

A/C:

Insured / Std / NI / NA

Sp. Reading

185970

T/Radio: Insured / Std / NI / NA

Eng/No:

C/No:

MR 053 ZEC 1071/3145

Gen. Cond: Good / Fair / Poor / Burnt

Steering: In order / Jammed / Leaked / Burnt or

Brake: In order / Jammed / Leaked / Burnt or

Modi: Nil / S/Rim / STD A/Rim or

Tyre Size:

F: 185/55 R15

R:

1

BS / DUN / EXNOVA / GY / FS / LIZA / MICH / OHTSU / PIR / SUMI /

TOYO / YOKO or

Front

Rear

R/Bal.

6

mm

R/Bal.

6

mm

L/Bal.

6

mm

L/Bal.

6

mm

D.O.A.

D.O.I.

28-08-19

Survey held at

W/S

Des. of Damages: Frt / Rear / O/S / N/S / U/C / Rooftop or

The U/C / Chassis frame / Body Structure affected due to collision.

Date / Time

Action / Instruction

Cot: \$34772

repair limit \$3500

Date/Time, File Pass to?

☐

Preli. Report

1) 5/5 TYPIST

☒

Final Report

Date/Time, File Return to?

2)

Tp

Report Format :

Lump Sum / I.B.I. (\$) 35000

Days Of Repair:

7

Resurvey No. of Trip:

Survey Fee:

Transportation:

Add Fee:

☐

Site Insp (\$

) S + RS, SI

☐

Interview (\$

) Photos

☐

Tech. Invs (\$

) Others

☐

Weekend (\$

)

TOTAL

**Nivitha (LKK Auto)**

**From:** Daniel Koh <daniel.koh@income.com.sg>  
**Sent:** Wednesday, 28 August 2019 11:37 AM  
**To:** 'assignments@lkkauto.com'  
**Cc:** admin-d@lkkauto.com  
**Subject:** FW: TP CASES FARMED OUT TO LKK ON 28/8/2019

Dear LKK,  
  
Resend with claim numbers & OIC

**From:** Daniel Koh  
**Sent:** Wednesday, 28 August 2019 9:34 AM  
**To:** 'assignments@lkkauto.com' <assignments@lkkauto.com>  
**Cc:** 'admin-d@lkkauto.com' <admin-d@lkkauto.com>; Teng Ken Leong <kenleong.teng@income.com.sg>; Thio Tse Kiat <tsekiat.thio@income.com.sg>  
**Subject:** FW: TP CASES FARMED OUT TO LKK ON 28/8/2019

Dear LKK,  
  
Please assist to survey the following vehicles as per Mr Teng's instruction :-

SN	OIC	Claim No.	Vehicle	WorkShop Name	WorkShop Address	WorkShop Contact	Survey Time	OIV	DOA	Additional Remarks
1	SERENE LIM	MT/1059411-002	SGB3566X	CAR TIMES AUTOLUTION PTE LTD	160 SIN MING DRIVE #02-	Yuki Peck / 64715111		SJR5894R	24/8/2019	



Daniel Koh  
Senior Admin Assistant  
Motor Insurance  
T +65 6430 7901  
[www.income.com.sg](http://www.income.com.sg)



**in** with you

At Income, we are 'In with You' on Performance, Growth, Innovation and Impact. These attributes reflect what we promise as an employer and what we want our people to exemplify.  
**Find out more at [income.com.sg/careers](http://income.com.sg/careers)**

---

#### Disclaimer

This e-mail contains privileged or confidential information which is intended only for the use of the recipient(s) named above. If you have received this message in error, please notify the sender immediately and delete all copies of it. Thank you.

## SINGAPORE ACCIDENT STATEMENT

### IMPORTANT NOTICE

1. Please report correctly the details of the accident to speed up the claims process.
2. This Form must be completed by the Policyholder and/or the Authorised Driver.
3. Information provided must be as truthful and accurate as possible. Any wilful misrepresentation or withholding of material facts may allow insurance companies to repudiate policy liability.
4. The issue and acceptance of this Form by insurance companies is not an admission of policy liability on the part of the insurance companies.
5. **Any false reporting may be referred to the Police for investigation.**
6. This report will be forwarded by the insurers of the GIA Records Management Centre established by the General Insurance Association of Singapore (GIA) for archiving and that copies of this report will, for a fee, be made available upon application by interested parties.
7. By the lodgement of this report to the insurers, you hereby consent to the archiving of this report at the centre and to copies of the report being made available aforesaid.

### ACCIDENT STATEMENT

Date Of Report	26/08/2019 14:41
Date Of Accident	24/08/2019 11:35
Exact Location Of Accident	BLK 72 CIRCUIT ROAD OPEN CARPARK
Country/State of Loss	SINGAPORE

### DETAILS OF OWN VEHICLE

Vehicle Registration Number	SKZ1120M
<b>Insured/Policyholder</b>	
Name Of Registered Owner	M CAR RENTAL
Co Reg No	53347129W
Email Address	MCARRENTAL@HOTMAIL.COM
Mobile Phone No	(LOCAL) +65-93376962
Alternative Phone No	OFFICE-93376962

### Vehicle Particulars

Manufacturer	TOYOTA
Model	COROLLA ALTIS
Exact Purpose for which vehicle was being used at time of accident	PRIVATE USE
Are you claiming under your own insurance policy for repair to your vehicle?	NO
If No, Please state action to be taken	THIRD PARTY
Vehicle Category	COMMERCIAL VEHICLE

### Insurance Company

Name of Insurance Company	NTUC INCOME INSURANCE CO-OPERATIVE LTD
Type Of Coverage	THIRD PARTY
Fleet Policy	NO
Policy Number	5111470186
Cover Note Number	

### Driver

Name of Driver	CHA CHIN HWA
NRIC No	S7724600B
Date Of Birth	04/09/1977
Occupation	OUTDOOR
Date Of Driving Pass	20/07/1998
Driving Experience	21 YEARS AND 1 MONTH
Gender	MALE
Mobile Number	(LOCAL) +65-88149778
Fax Number	
Contact Number	
EMail Address	MCARRENTAL@HOTMAIL.COM

Address	BLK 299C COMPASSVALE STREET #08-122
Postcode	543299
Was driver an employee of the Insured's Company	NO
If No, Relationship of the Driver with the Insured	OTHER - HIRER
Vehicle Registration Number of Driver's Own Vehicle	-
	-
	-
Insurance Company of Driver's Own Vehicle	-
	-
	-

#### General Information of the Accident

Type Of Accident	COLLISION - MAJOR/MINOR RD
Weather Conditions	CLEAR
Road Surface	DRY

#### Other Information

Was any foreign vehicle involved in this accident?	NO
Number of vehicles (including own vehicle) involved in the accident	2
Was any body injured in the Accident?	NO
Was any injured conveyed to hospital by ambulance?	NO
Was any other material or property damaged?	YES
I have been approached by unknown person(s) soliciting/offering accident claims assistance.	NO
Number of Passengers (Including Driver)	2
Passenger 1	NAME: : PASSENGER
	GENDER: : MALE

#### Details of Police Action

Was the accident reported to the police?	NO
If Yes, Please state which Police Station	
Was notice of intended Prosecution given?	NO
If Yes, against whom?	

#### Circumstances of Accident

REFER STATEMENT (ATTENDED BY: JAMES NG)

#### Attachment(s)

Are accident photos available for attachment?	YES
Was there any video captured by Car Camera?	YES
Remarks/ Reasons:	CANNOT BE UPLOADED
Was there any audio recorded?	NO

#### DETAILS OF OTHER VEHICLE PROPERTY 1

Vehicle Registration Number	GR1565C
Vehicle Make/Model/Colour	TOYOTA VAN
Details Of Properties	
Vehicle Category	COMMERCIAL VEHICLE
Name of Driver	NG CHIK MENG
NRIC/Passport Number	S0420253H
Contact Number	82886931
Address	
Postcode	
Insurance Company Name	
Nature Of Damage	

8 No. Of Passenger (Including Driver)



SKETCH PLAN

IMPORTANT NOTICE

1. Please report correctly the details of the accident to speed up the claims process.
2. This Form must be completed by the Policyholder and/or the Authorised Driver.
3. Information provided must be as truthful and accurate as possible. Any wilful misrepresentation or withholding of material facts may allow insurance companies to repudiate policy liability.
4. The issue and acceptance of this Form by insurance companies is not an admission of policy liability on the part of the insurance companies.
5. Any false reporting may be referred to the Police for investigation.
6. The report will be forwarded by the insurers of the GIA Records Management Centre established by the General Insurance Association of Singapore (GIA) for archiving and that copies of this report will for a fee be made available upon application by interested parties.
7. By the lodgment of this report to the insurers, you hereby consent to the archiving of this report at the centre and to copies of the report being made available aforesaid.

**8. Consent under the Personal Data Protection Act (PDPA)**

I understand, acknowledge, agree and consent that:

- (a) My insurer, my workshop and the General Insurance Association of Singapore ("GIA") may/are permitted to collect, use, disclose and/or process my personal data/personal information set out in this [form] and any other personal information provided by me or possessed by my insurer (collectively the "Personal Information") and disclose and transfer such Personal Information to all insurer(s) who have insured vehicle(s) involved in this accident (all insurer(s) who have insured vehicle(s) involved in this accident shall be collectively referred to as the "Insurers"), the Insurers' lawyers/law firms, the Monetary Authority of Singapore and any relevant government agency/authority (such as the police), for the purpose(s) of:
  - (i) processing, handling and/or dealing with my claims including the settlement of the claims and any necessary investigations relating to the claims;
  - (ii) investigating the accident and/or my claims;
  - (iii) carrying out and/or dealing with my instructions or responding to any enquiries by me;
  - (iv) administering my claims (including the mailing of correspondence, statements, invoices, reports or notices to me, which could involve disclosure of certain personal data about me to bring about delivery of the same as well as on the external cover of envelopes/mail packages); and/or
  - (v) complying with applicable law in administering, processing, handling and/or dealing with my claims (collectively the "Purposes")
- (b) all insurer(s) who have insured vehicle(s) involved in this accident and the Insurers' lawyers/law firms, may/are permitted to collect, use, disclose and/or process my Personal Information for one or more of the above Purposes; and
- (c) my Personal Information may/can be disclosed by any of the Insurers and/or GIA to their third party service providers or agents (including their lawyers/law firms), which may be sited outside of Singapore, for one or more of the above Purposes.
- (d) my Personal Information will also be collected and used to compile claims history for the purpose of fraud detection, investigation and management in present and all future claims.
- (e) the information so collected under (d) above may be shared / disclosed:
  - (i) to all insurers and/or any other third parties that assist in evaluating, investigating, controlling or managing fraud, regulators, law enforcement and government agencies as reasonably required for the purposes stated, or
  - (ii) for complying with requirements under any regulations, laws or court orders.



Policyholder's Signature  
Date & Time:

26 AUG 2019

Driver's Signature  
(If driver is not the policyholder)  
Date & Time:



Reporting Centre Personnel's Signature  
Name: NG WING KIN JAMES  
NRIC/FIN No.:  
admin.vac@vicom.com.sg

SKETCH PLAN

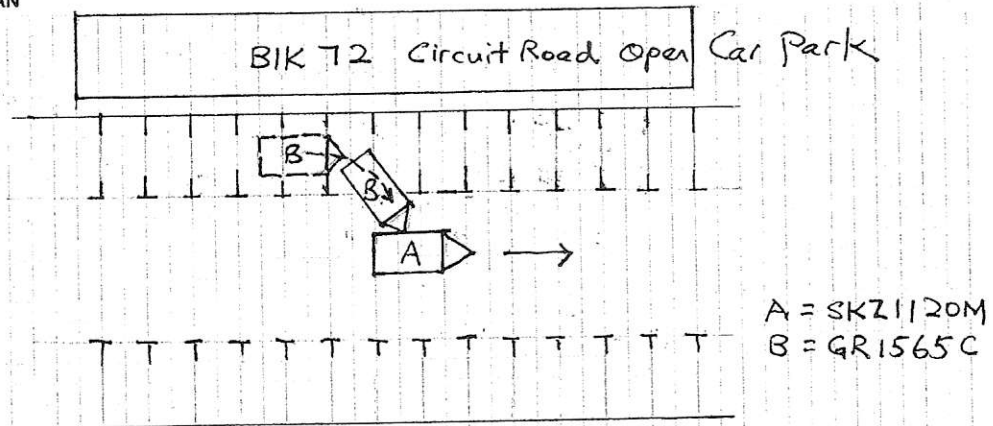

DESCRIBE CIRCUMSTANCES OF THE ACCIDENT

On the 24th August 2019 at about 11.35 hrs, I was driving my vehicle, SKZ1120M along the drive way of Blk 72 Circuit Road open car park drive way. When suddenly, a van GR1565C which was parking at the side of the parking lots dashed out from the lots and hit onto the left side portion and of my moving Car. The Driver of GR1565C, Mr Ng Chik Meng at first wanted to pay for my car repairs but later request me to make a report as my car was quite badly damaged.

DECLARATION

I/We declare the foregoing particulars are true in every respect.

Policyholder's Signature  
Date & Time: 26 AUG 2019

Driver's Signature  
(If driver is not the policyholder)  
Date & Time:



Reporting Centre Personnel's Signature  
Name: NG WING KIN JAMES  
NRIC/FIN No.:  
admin.vac@vicom.com.sg

[> Back to OneMotoring](#)

## Enquire PARF/COE Rebate for Registered Vehicle

Owner ID Type:	Business
Owner ID:	129W
Vehicle No.:	SKZ1120M
Vehicle to be Exported:	No
Intended Deregistration Date:	28 Aug 2019
Vehicle Make:	TOYOTA
Vehicle Model:	COROLLA 1.6
Primary Colour:	Silver
Manufacturing Year:	2006
Engine No.:	3ZZ4545328
Chassis No.:	MR053ZEC107113145
Maximum Power Output:	81.0 kW (108 bhp)
Open Market Value:	\$16,950.00
Original Registration Date:	14 Feb 2006
First Registration Date:	14 Feb 2006
Transfer Count:	3
Actual ARF Paid:	\$9,737.00
PARF Eligibility:	Forfeited
PARF Eligibility Expiry Date:	-
PARF Rebate Amount:	\$0.00
COE Expiry Date:	13 Feb 2026
COE Category:	A - Car (1600cc & below)
COE Period(Years):	10
PQP Paid:	\$53,799.00
COE Rebate Amount:	\$34,772.00
Total Rebate Amount:	\$34,772.00

The information contained herein is correct as at 28 Aug 2019

OK

**► Corolla Used Vehicle List (20 vehicles)**

Car Model	Price	Depreciation	Reg Date	Eng Cap	Mileage	Company	Availability
<b>Toyota Corolla Altis 1.6A</b> (COE till 06/2026)	<b>\$36,999</b>	<b>\$5,410 /yr</b>	<b>20-Jul-2006</b>	<b>1,598 cc</b>	<b>189,000 km</b>	<b>Kao Lian Enterprise</b>	<b>Available</b>
1 Owner New Arrival! Sporty Silver In Beige Toyota Corolla Altis 1.6 Auto! Most Popular Toyota For Your Family And Daily Usage. Very Clean Interior And Own By Non-Smoker. Fuel Saving Yet Powerful Driv...							
Office No. - - Ben - 82020820   Shu Yi - 91445626   Desmond - 97467781							
<b>Toyota Corolla Altis 1.6A</b> (OPC) (COE till 06/2021)	<b>\$17,800</b>	<b>\$9,670 /yr</b>	<b>01-Sep-2006</b>	<b>1,598 cc</b>	<b>118,000 km</b>	<b>Jie Heng Motoring</b>	<b>Available</b>
Price Inclusive Of Conversion To Normal Plate, 100% Loan Approval With Low Interest Rate! Interest As Low As 3.18%, High Paper And Body Value Of \$12K. Paying For Lowest Mileage And 1 Owner Quality Uni...							
Office No. - 64693350 Roy Chua - 90121363   Tan Simpson - 88000787   Kenneth Chua - 83387618   Tony Lim - 97413233							
<b>Toyota Corolla Altis 1.6A</b> (COE till 06/2026)	<b>\$39,500</b>	<b>\$5,770 /yr</b>	<b>12-Oct-2006</b>	<b>1,598 cc</b>	<b>260,000 km</b>	<b>Otua Auto Pte Ltd</b>	<b>Available</b>
Consignment Code: A306. Flexible And Attractive Loan Available. Trade In Available For Your Car! No Hidden Costs. For Further Information Or If You Have Any Questions Please Do Not Hesitate To Contact...							
Office No. - - Leon - 85009551   Stedtsen Koh - 97869900							
<b>Toyota Corolla Altis 1.6A</b> (COE till 10/2021)	<b>\$17,500</b>	<b>\$8,230 /yr</b>	<b>13-Oct-2006</b>	<b>1,598 cc</b>	<b>165,000 km</b>	<b>Cars Connect</b>	<b>Available</b>
Check This Out! 1 Single Owner Only All This While, Just Serviced Recently At Borneo Agent. Excellent Condition, Low Mileage Of 165k Km Done Only, COE Up Till Oct 2021, Ideal For Short Term, Low Depre...							
Office No. - - Mr Yoon - 96869684   Ms Ong - 98414262							
<b>Toyota Corolla Altis 1.6A</b> (COE till 11/2021)	<b>\$15,388</b>	<b>\$6,940 /yr</b>	<b>15-Nov-2006</b>	<b>1,598 cc</b>	-	<b>M.Y Commercial Pte Ltd</b>	<b>Available</b>
High Paper Value, Price Negotiable, Perfect For Short Term Drive, Good Driving Condition, Contact For More Details. Hurry! Before It's Sold.							
Office No. - 69093877 Nick Ong - 81684411							
<b>Toyota Corolla Altis 1.6A</b> (COE till 11/2021)	<b>\$16,000</b>	<b>\$7,210 /yr</b>	<b>16-Nov-2006</b>	<b>1,598 cc</b>	-		<b>Available</b>
Low Depreciation, Ideas For Short Term Usage, Low Risk With High Paper Value, Regularly Serviced And Maintained Till To Date. Reliable, Fuel Efficient And Hassle-Free, Quiet Engine And Cold Aircon Til...							
Office No. - - Tommie - 96186849							
<b>Toyota Corolla Altis 1.6A</b> (COE till 01/2027)	<b>\$46,800</b>	<b>\$6,360 /yr</b>	<b>05-Jan-2007</b>	<b>1,598 cc</b>	<b>171,200 km</b>	<b>Car House Pte Ltd</b>	<b>Available</b>
No Repairs Needed! Well Maintained. High Loan Applicable! Act Fast! Low Risk With High Paper Value! Stock Metallic Silver. Wear And Tear Mostly Replaced! Call Or Whatsapp Now To Schedule A Viewing App...							
Office No. - 64631939 Michelle - 86063381   Teo - 96116191   Damien - 87848949   Tan - 97501881							
<b>Toyota Corolla Altis 1.6A</b> (COE till 01/2027)	<b>\$43,800</b>	<b>\$5,930 /yr</b>	<b>17-Jan-2007</b>	<b>1,598 cc</b>	-	<b>Formular Enterprise</b>	<b>Available</b>
High Paper Value! Lower Depreciation! Low Risk Purchase! Body Worth \$1800! 2 Owner! Front Recording Camera! All Time Favorite Altis. Super Fuel Saver! Excellent Condition! Very Clean And Neat Interior...							
Office No. - - Ryan Aw - 83387280							
<b>Toyota Corolla Altis 1.6A</b> (COE till 02/2022)	<b>\$21,800</b>	<b>\$8,830 /yr</b>	<b>15-Feb-2007</b>	<b>1,598 cc</b>	<b>244,000 km</b>	<b>Car Search</b>	<b>Available</b>
Well Maintained. Loans Available, With Lowest Interest Rates. High Trade In Welcome. Call Now To Book An Appointment To View This Beauty. Viewing Strictly Appointment Based.							

Office No. - 62620728

Jack - 91416611 | Rachel - 91126538 | Justin - 91827511 | Ken - 93388994

**Toyota Corolla Altis 1.6A**    **\$18,800**    \$7,250 /yr    02-Apr-2007    1,598 cc    89,067 km    Henly Enterprises Co    **Available**  
 (COE till 03/2022)

1 Owner, Low Mileage, In House Loan Can Be Arranged!

Office No. - 63363133

Edward Ng - 97611791 | Robin Yeo - 96302201

**Toyota Corolla Altis 1.6A**    **\$19,000**    \$7,150 /yr    25-Apr-2007    1,598 cc    -    Beata Car    **Available**  
 (COE till 04/2022)

Regular Servicing. 1 Owner. Loan Available.

Office No. - -

Heng - 90665244

**Toyota Corolla Altis 1.6A**    **\$19,500**    \$6,420 /yr    10-Sep-2007    1,598 cc    -    Carzbond    **Available**  
 (COE till 09/2022)

Office No. - 64658178

Lim - 93887653 | James - 92339906

**Toyota Corolla Altis 1.6A**    **\$19,800**    \$6,350 /yr    10-Oct-2007    1,598 cc    -    Boeki Auto Pte Ltd    **Available**  
 (COE till 10/2022)

Trade In Welcome, Bank And In House Loan All Available, Interested Please Call For Viewing, Viewing By Appointment Only.

Office No. - 67555005

Boeki - 82180500

**Toyota Corolla Fielder 1.5A X**    **\$44,808**    \$5,470 /yr    06-Nov-2007    1,496 cc    110,000 km    88 Motorz Pte Ltd    **Available**  
 (COE till 11/2027)

Free Coat Of New Paint With Colour Choice! Immaculate Condition And Well Taken Care By 1 Owner. Last Unit In The Market. Cheap And Affordable Ride. Well Known For Its Reliability. Original Conditions....

Office No. - 69048013

Bryan - 98111555 | Ryan - 97336635

**Toyota Corolla Axio 1.5A X**    **\$21,888**    \$6,320 /yr    13-Feb-2008    1,496 cc    -    Mutual Concept Motoring Pte Ltd    **Available**  
 (COE till 02/2023)

Excellent Unit As Many Wear And Tear Replacement Is Done. (Radiator, Condensor, Piping, Aircon Compressor, Condensor, Lower Arm, Suspension Are Replaced). (Gearbox Overhaul Is Just Done, Drive With Co...

Office No. - -

Benny - 82003243

**Toyota Corolla Axio 1.5A X**    **\$23,800**    \$6,730 /yr    11-Mar-2008    1,496 cc    110,000 km    Creative Auto    **Available**  
 (COE till 03/2023)

Full Loan Amount As Advertised! Meticulously Well Maintained Unit Assured! Low Mileage Done Due To Low Usage Non PHV Vehicles With Excellent Engine And Transmission Condition! Definitely Worthy For An...

Office No. - -

Jeff Huang - 88180344 | Tony Chia - 97460421 | Terence Leow - 90290899

**Toyota Corolla Axio 1.5A X**    **\$39,800**    \$4,820 /yr    31-Mar-2008    1,496 cc    136,168 km    Bliss Auto    **Available**  
 (COE till 11/2027)

New Arrival! Cheapest In Town! (Single Owner Unit!) 1 Transfer Count Due To COE Renewal. Genuine Low Mileage Of 11000km Clocked Annually! Very Mint Condition! Probably The Best Unit In Town! Interior ...

Office No. - 67542808

James Phua - 97657171

**Toyota Corolla Altis 1.6A**    **\$26,800**    \$7,400 /yr    11-Apr-2008    1,598 cc    138,565 km    Happy Motoring Pte Ltd    **Available**  
 (COE till 04/2023)

Latest Addition~! Unbelievably Good Condition Inside Out! Excellent Fuel Efficiency, Easy Maintenance, Reliable Built, Car Available In Showroom For Viewing Now. Contact For More Details Before It's S...

Office No. - 68442228

Sham - 84228768 | Toh - 81388352 | Khoo - 96803004

**Toyota Corolla Altis 1.6A**    **\$22,000**    \$6,050 /yr    17-Apr-2008    1,598 cc    -    **Available**  
 (COE till 04/2023)

Very Well Maintained With No Repairs Needed, Car In Excellent Condition. Please Call/WhatsApp Now To Arrange A Viewing Appointment.

Office No. - -

Sally Chua - 90080820

<b>Toyota Corolla Altis 1.6A</b> <b>(COE till 11/2027)</b>	<b>\$42,800</b>	<b>\$5,180 /yr</b>	<b>17-Apr-2008</b>	<b>1,598 cc</b>	<b>89,000 km</b>	<b>Available</b>
---	-----------------	--------------------	--------------------	-----------------	------------------	------------------

The Condition Of The Car Is Very Good As I Have Serviced It Regularly. The Mileage Is Only 89,000km Because It Is Seldom Used.

Office No. - -

Chng Song Beng - 82686542

sgCarMart is the number one car classifieds for parallel import cars, Toyota, Honda, Nissan, Mitsubishi & BMW. There are plenty of cars for sale, even for COE cars, OPC cars, vans, trucks, hybrid cars, sports cars or stationwagons. You can also buy from a car auction, look up car loans, financial services, low mileage cars, car brands, carpark rates & car insurance. We have new car dealers comprising parallel importers, authorised car dealers, and used car dealers on our site. Find new car price lists, new car launches and new car promotions, and also motoring advice, car reviews & car news on the latest models. Visit our partner sites for job openings for Singapore jobs, real estate properties for sale, mover, car performance parts, car discussion, forum discussion, commercial vehicle leasing & COE results.

© 2004-2019 sgCarMart. All rights reserved.

**LEE HONG & CO MOTOR SERVICE**

Blk 9 Sin Ming Road  
#01-36 Sin Ming Industrial Estate  
Singapore 575644.

T. (65) 6458 8460  
F. (65) 6455 5379  
E. leehong36@rocketmail.com

Date	26-Aug-2019	Ref.:	TP Claim
<b>Owner Particulars</b>			
Name	M Car Rental		
# Nos	53347129W	Contact No.	93376962
Address	46 Lorong Tanggam Singapore 798786		
<b>Vehicle Particulars</b>			
Number	SKZ1120M		
Model	TOYOTA COROLLA 1.6		
Engine	3ZZ4545328		
Chassis	MR053ZEC107113145		
Year	14-Feb-06		
<b>Accident Details</b>			
Date	24 August, 2019		
Time	11.65 hrs		
Place	Blk 72 Circuit Road Open Car Park		
<b>Insured With</b>			
Insurance	NTUC Income Insurance Co-operative Ltd		
Policy No.	5111470186		
Expiry	13 August, 2020		
<b>Driver Particulars</b>			
Name	Cha Chin Hwa	Mobile No.	88149778
Nric Nos.	S7724600B	Date of Birth	4/9/1977
Address	Blk 299C Compassvale Street #08-122 Singapore 543299		
<b>Parts &amp; Labour Costs</b>			
	List Prices		
	Nett Prices		
	Special Nett Prices		
	Labour Charges		

**LOK Auto Consultants hence notify the Repairer of the following:**

- To resurvey before/after spray painting
- To display damaged part(s) during resurvey
- Parts prices are subject to confirmation
- Third party survey is on a "Without Prejudice" basis
- No illegal modification(s) is allowed
- Supplementary item(s) must be resurveyed and is subject to final approval from Insurance Company

Acknowledged by Repairer

Signature:

Date:

COMMENTS	COMPANY STAMP
1. This Estimate is based on visual Inspections of visible damages on the above vehicle.	
2. We will keep you informed if further damages are found.	
3. This Estimate is valid for 30 days only.	
	Signature



	Estimate Cost Of Repairs	Vehicle #	SKZ1120M
--	--------------------------	-----------	----------

QTY	DESCRIPTIONS	UNITS	AMOUNTS	
1 pce	Rear bumper fascia <i>Repair x</i>		\$ <del>x</del> 455.90	X
1 pce	Rear bumper n/s side retainer <i>x NN</i>		\$ <del>x</del> 61.20	X
1 pce	N/s rear lamp assy <i>/ Scr</i>		\$ <del>289.5</del> 320.00	/
1 pce	N/s rear fender <i>/ Buc</i>		\$ <del>/</del> 765.80	/
1 pce	N/s rear fender inner shield <i>x NN</i>		\$ <del>x</del> 46.70	X
1 pce	N/s rear air intake grille <i>x NN</i>		\$ <del>x</del> 114.75	X
1 pce	N/s rear door <i>/ Buc</i>		\$ <del>/</del> 866.35	/
1 pce	N/s rear door outer handle <i>/ Scr.</i>		\$ <del>/</del> 62.40	/
1 pce	N/s rear door protector <i>/ Cut</i>		\$ <del>/</del> 23.80	/
1 pce	N/s rear door glass outer moulding <i>/ dl</i>		\$ <del>/</del> 110.00	/
1 pce	N/s rear door regulator gear <i>?</i>		\$ <del>x</del> 158.20	
1 pce	N/s rear door regulator motor and gear assy <i>?</i>		\$ <del>x</del> 667.35	
1 pce	N/s rear door inner lock <i>/ Jam</i>		\$ <del>/</del> 161.70	/
1 pce	N/s rear door locking actuator <i>x NN</i>		\$ <del>x</del> 248.90	X
1 pce	N/s rear door 1/4 glass pillar <i>x NN</i>		\$ <del>x</del> 140.75	X
1 pce	N/s rear door channel felt <i>x</i>		\$ <del>x</del> 95.60	X
1 pce	N/s rear door rubber <i>?</i>		\$ <del>x</del> 35.00	
1 pce	N/s rear door hinges <i>x NN</i>		\$ <del>x</del> 134.40	X
1 pce	N/s rear door arrestor <i>x NN</i>		\$ <del>x</del> 131.80	X
1 pce	N/s rear door inner trim board <i>x NN</i>		\$ <del>x</del> 255.00	X
1 pce	N/s front door <i>/ Buc</i>		\$ <del>/</del> 772.30	/
1 pce	N/s front door outer handle <i>x NN</i>		\$ <del>x</del> 62.40	X
1 pce	N/s front door regulator motor and gear assy <i>x NN</i>		\$ <del>x</del> 671.55	X
1 pce	N/s front door protector <i>/ Cut</i>		\$ <del>/</del> 30.60	/
1 pce	N/s front door inner lock <i>x NN</i>		\$ <del>x</del> 231.05	X
1 pce	N/s front door locking actuator <i>x NN</i>		\$ <del>x</del> 189.75	X
1 pce	N/s front door channel felt <i>x</i>		\$ <del>x</del> 101.60	X
1 pce	N/s front door rubber <i>?</i>		\$ <del>x</del> 38.40	
1 pce	N/s door center pillar <i>x Repair</i>		\$ <del>/</del> 523.60	X
1 pce	N/s rocker panel <i>x Repair</i>		\$ <del>/</del> 278.60	X
1 pce	Rear windscreen moulding <i>/ MC</i>		\$ <del>/</del> 87.60	/
1 pce	N/s rear knuckle arm <i>x NN</i>		\$ <del>x</del> 184.30	X
1 pce	N/s rear wheel bearing <i>/ MC</i>		\$ <del>/</del> 466.95	/
1 pce	N/s rear shock absorber <i>x NN</i>		\$ <del>x</del> 183.20	X
			\$ 8,677.50	
		Less 25%	\$ (2,169.38)	
			\$ 6,508.13	

**LKK Auto Consultants hence notify the Repairer of the following:**

- To resurvey before/after spray painting
- To display damaged part(s) for resurvey
- Parts prices are subject to confirmation
- Third party survey is on a "Without Prejudice" basis
- No illegal modification(s) is allowed
- Supplementary item(s) must be resurveyed and is subject to final approval from Insurance Company

Acknowledged by:

Signature:

Date:



	S/Nett			
1 pce	Rear windscreen glass sealant ✓		\$ 80.00	50
1 pce	N/s rear wheel ✓ cut		\$ 300.00	250
1 pce	N/s rear tyre X NN		\$ 250.00	300
	Labour			
	To remove damaged lamps and necessary wirings to enable necessary repairs, check, replace damaged lamps and refit.		\$ 50.00	30
	To disconnect rear suspensions assy., and rear carrier assy. to enable necessary repairs, check, replace damaged parts and refit same.		\$ 280.00	50
	To check wheel alignment – computerize.		\$ 60.00	✓
	To remove ganishes, upholstery, carpets and necessary interior fittings to enable repairs and replace of parts, refit same.		\$ 150.00	60
	To remove rear windscreen glass and fittings, Check, replace damaged parts, refit same. (Bonded type windscreen glass)		\$ 180.00	100.
	To remove both n/s doors' complete fittings And glass assy., check, replace damaged Parts, transfer all fittings to new door and refit.		\$ 280.00	120.
	To remove damaged parts, jack and cut out Damaged body panels, jack out, straighten up Damaged body panels and repair body parts and fittings, whichever possible and necessary, replace and weld necessary damaged parts, refit and realign whichever parts necessary. [Incl. alignments of body members.]		\$ 1,400.00	800
	Paint replacement parts and repaint damaged Sections with welded portions in and outside.		\$ 1,200.00	1100.
	7 Days .			2320
	Unpainted repairs.			
	After repair photos			
	On. Qianf - 8288 0282			
	28/8/19			
	Total		\$ 10,738.13	

5370.63  
20% = 3500