

SINGAPORE ACCIDENT STATEMENT

IMPORTANT NOTICE

1. Please report correctly the details of the accident to speed up the claims process.
2. This Form must be completed by the Policyholder and/or the Authorised Driver.
3. Information provided must be as truthful and accurate as possible. Any wilful misrepresentation or withholding of material facts may allow insurance companies to repudiate policy liability.
4. The issue and acceptance of this Form by insurance companies is not an admission of policy liability on the part of the insurance companies.
5. **Any false reporting may be referred to the Police for investigation.**
6. This report will be forwarded by the insurers of the GIA Records Management Centre established by the General Insurance Association of Singapore (GIA) for archiving and that copies of this report will, for a fee, be made available upon application by interested parties.
7. By the lodgement of this report to the insurers, you hereby consent to the archiving of this report at the centre and to copies of the report being made available aforesaid.

ACCIDENT STATEMENT

| | |
|----------------------------|------------------|
| Date Of Report | 26/08/2019 21:12 |
| Date Of Accident | 24/08/2019 21:40 |
| Exact Location Of Accident | SELEGIE ROAD |
| Country/State of Loss | SINGAPORE |

DETAILS OF OWN VEHICLE

| | |
|-----------------------------|----------------------|
| Vehicle Registration Number | SLS7237X |
| Insured/Policyholder | |
| Name Of Registered Owner | ENG CHERIE |
| NRIC No | S9021842E |
| Email Address | CHERIEENG@HOTMAIL.SG |
| Mobile Phone No | (LOCAL) +65-92322355 |
| Alternative Phone No | OTHERS-92322355 |

Vehicle Particulars

| | |
|--------------|---------------------|
| Manufacturer | HONDA |
| Model | CIVIC 1.6L VTI AUTO |

Exact Purpose for which vehicle was being used at time of accident

Are you claiming under your own insurance policy for repair to your vehicle? YES

If No, Please state action to be taken

| | |
|------------------|-------------|
| Vehicle Category | PRIVATE CAR |
|------------------|-------------|

Insurance Company

| | |
|---------------------------|-----------------------|
| Name of Insurance Company | AXA INSURANCE PTE LTD |
| Type Of Coverage | COMPREHENSIVE |
| Fleet Policy | NO |
| Policy Number | VA1/GA422436 |
| Cover Note Number | |

Driver

| | |
|----------------------|----------------------|
| Name of Driver | ENG CHERIE |
| NRIC No | S9021842E |
| Date Of Birth | 29/06/1990 |
| Occupation | INDOOR |
| Date Of Driving Pass | 26/05/2011 |
| Driving Experience | 8 YEARS AND 2 MONTHS |
| Gender | FEMALE |
| Mobile Number | (LOCAL) +65-92322355 |
| Fax Number | |
| Contact Number | OTHERS-92322355 |
| Email Address | CHERIEENG@HOTMAIL.SG |

| | |
|---|--|
| Address | APT BLK 122 LORONG 2 TOA PAYOH #08-02 |
| Postcode | 310122 |
| Was driver an employee of the Insured's Company | NO |
| If No, Relationship of the Driver with the Insured | OWNER |
| Vehicle Registration Number of Driver's Own Vehicle | - - - |
| Insurance Company of Driver's Own Vehicle | - - - |

General Information of the Accident

| | |
|--------------------|------------|
| Type Of Accident | SIDE SWIPE |
| Weather Conditions | CLEAR |
| Road Surface | DRY |

Other Information

| | |
|---|--------------------------------|
| Was any foreign vehicle involved in this accident? | NO |
| Number of vehicles (including own vehicle) involved in the accident | 2 |
| Was any body injured in the Accident? | NO |
| Was any injured conveyed to hospital by ambulance? | NO |
| Was any other material or property damaged? | YES |
| I have been approached by unknown person(s) soliciting/offering accident claims assistance. | NO |
| Number of Passengers (Including Driver) | 2 |
| Passenger 1 | NAME: : EDDY GENDER: : MALE |

Details of Police Action

| | |
|---|----|
| Was the accident reported to the police? | NO |
| If Yes, Please state which Police Station | |
| Was notice of intended Prosecution given? | NO |
| If Yes, against whom? | |

Circumstances of Accident

REFER TO SKETCH PLAN

Attachment(s)

| | |
|---|-----|
| Are accident photos available for attachment? | YES |
| Was there any video captured by Car Camera? | NO |
| Was there any audio recorded? | NO |

DETAILS OF OTHER VEHICLE PROPERTY 1

| | |
|-----------------------------|------------------------------------|
| Vehicle Registration Number | SJW341B |
| Vehicle Make/Model/Colour | KIA CERATO 1.65X A |
| Details Of Properties | |
| Vehicle Category | PRIVATE HIRE |
| Name of Driver | KOH KOK WEI |
| NRIC/Passport Number | S8970449I |
| Contact Number | 97343331 |
| Address | BLK 299 PUNGGOL CENTRAL #06-457 |
| Postcode | 820299 |
| Insurance Company Name | |

Nature Of Damage

No. Of Passenger (Including Driver)

2

Passenger 1

NAME: :

GENDER: :

Sketch Plan

SKETCH PLAN

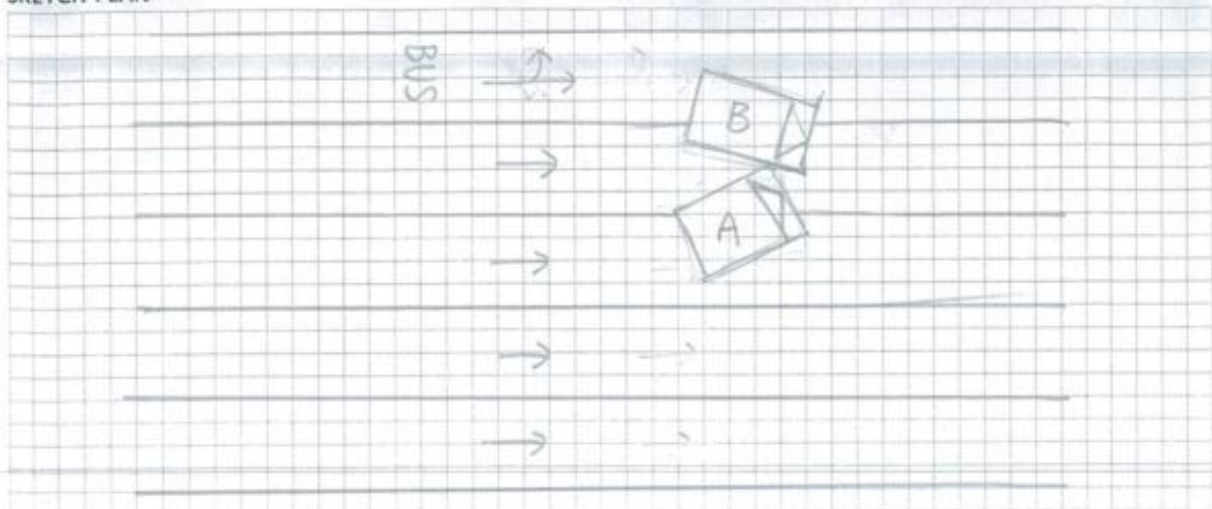

DESCRIBE CIRCUMSTANCES OF THE ACCIDENT

I was driving at the third lane and caught in red light, at stationary position, I decided to cut onto the second lane on the left, after checking on my left-side mirror, I saw a motorcycle, after the motorcycle went pass my vehicle, I checked again and saw absolutely no other vehicle (safe to make a cut out), I proceeded to adjust my vehicle out to the left (about 3/4 of the front of the vehicle was out on the second left lane), then I checked again for safety reason and see no other vehicle, I then proceed to make the move. However, prior to moving the vehicle, in that split second, I felt the impact on the left-hand front of my vehicle, and the impact dragged forward and eventually the vehicle that collided onto mine stopped (as illustrated in the schematic what that was the impact point).

DECLARATION

I/We declare the foregoing particulars are true in every respect.

Policyholder's Signature
Date & Time:

Driver's Signature
(If driver is not the policyholder)
Date & Time:

Reporting Centre Personnel's Signature
Name:
NRIC/FIN No.:

Common Statement

SKETCH PLAN

IMPORTANT NOTICE

1. Please report correctly the details of the accident to speed up the claims process.
2. This Form must be completed by the Policyholder and/or the Authorised Driver.
3. Information provided must be as truthful and accurate as possible. Any wilful misrepresentation or withholding of material facts may allow insurance companies to repudiate policy liability.
4. The issue and acceptance of this Form by insurance companies is not an admission of policy liability on the part of the insurance companies.
5. Any false reporting may be referred to the Police for investigation.
6. The report will be forwarded by the insurers of the GIA Records Management Centre established by the General Insurance Association of Singapore (GIA) for archiving and that copies of this report will for a fee be made available upon application by interested parties.
7. By the lodgment of this report to the insurers, you hereby consent to the archiving of this report at the centre and to copies of the report being made available aforesaid.
8. **Consent under the Personal Data Protection Act (PDPA)**

I understand, acknowledge, agree and consent that:

- (a) My insurer, my workshop and the General Insurance Association of Singapore ("GIA") may/are permitted to collect, use, disclose and/or process my personal data/personal information set out in this [form] and any other personal information provided by me or possessed by my insurer (collectively the "Personal Information") and disclose and transfer such Personal Information to all insurer(s) who have insured vehicle(s) involved in this accident (all insurer(s) who have insured vehicle(s) involved in this accident shall be collectively referred to as the "Insurers"), the insurers' lawyers/law firms, the Monetary Authority of Singapore and any relevant government agency/authority (such as the police), for the purpose(s) of:
 - (i) processing, handling and/or dealing with my claims including the settlement of the claims and any necessary investigations relating to the claims;
 - (ii) investigating the accident and/or my claims;
 - (iii) carrying out and/or dealing with my instructions or responding to any enquiries by me;
 - (iv) administering my claims (including the mailing of correspondence, statements, invoices, reports or notices to me, which could involve disclosure of certain personal data about me to bring about delivery of the same as well as on the external cover of envelopes/mail packages); and/or
 - (v) complying with applicable law in administering, processing, handling and/or dealing with my claims.(collectively the "Purposes")
- (b) all insurer(s) who have insured vehicle(s) involved in this accident and the Insurers' lawyers/law firms, may/are permitted to collect, use, disclose and/or process my Personal Information for one or more of the above Purposes; and
- (c) my Personal Information may/can be disclosed by any of the Insurers and/or GIA to their third party service providers or agents(including their lawyers/law firms), which may be sited outside of Singapore, for one or more of the above Purposes.
- (d) my Personal Information will also be collected and used to compile claims history for the purpose of fraud detection, investigation and management in present and all future claims.
- (e) the information so collected under (d) above may be shared / disclosed:
 - (i) to all insurers and/or any other third parties that assist in evaluating, investigating, controlling or managing fraud, regulators, law enforcement and government agencies as reasonably required for the purposes stated, or
 - (ii) for complying with requirements under any regulations, laws or court orders.

Policyholder's Signature
Date & Time:

Driver's Signature
(If driver is not the policyholder)
Date & Time:

Reporting Centre Personnel's Signature
Name:
NRIC/FIN No.:

REPUBLIC OF SINGAPORE
IDENTITY CARD NO. S9021842E



Name
ENG: CHERIE
翁 雪 莉

Race
CHINESE

Date of birth 29-06-1990 Sex F

Country of birth
SINGAPORE

S9021842E

REPUBLIC OF SINGAPORE DRIVING LICENCE

Licence Number S9021842E

Name
ENG: CHERIE

Birth Date: 29 Jun 1990

Issue Date: 26 May 2011



001967572K

1798425



NRIC No: S9021842E



Date of issue
08-07-2006

APT BLK 122 LORONG 2 TOA PAYOH #08-02
SINGAPORE 310122
NRIC No: S9021842E Date: 17/08/2012 No: 2110007

YOU ARE LICENSED TO DRIVE VEHICLES IN THE FOLLOWING CLASSIES

| | EFFECTIVE DATE |
|--|----------------|
| Class 3A Motor cars without clutch pedals (Auto) <= 3000kg with <= 7 passengers, exclusive of the driver, and other motor vehicles without clutch pedals <= 2500kg | 26 May 2011 |

NP 428A

License No: S9021842E



Certificate of Insurance



redefining / insurance

AXA Insurance Pte Ltd
 ☎ 1800 880 8888 (toll-free Singapore)
 ☎ (65) 6880 4940 (International)
 📠 (65) 6880 4740
 📧 customers@axaasia.com.sg
 🌐 www.axa.com.sg

ENG CHIEE
 122 #08-02
 LORONG 2 TUA PAOH
 SINGAPORE 310122

New business

date
 30/11/2018

your servicing distributor
 INSMART (INSURANCE) AGENCY PTE
 LTD / 08198

your servicing distributor contact
 6842 0766

Policy Schedule

Your SmartDrive Comprehensive Essential

Your policy snapshot

| | | | |
|---------------------|--|---------------|----------------|
| Policyholder name | ENG CHIEE | Policy number | V43 / 64422436 |
| Cover | Comprehensive | FIN / NRIC | 58021842E |
| Period of insurance | from 01/12/2018 to 30/11/2019 (both dates inclusive) | | |

Premium breakdown

| | |
|-----------------------------|---------------------|
| Gross Premium after 20% NCD | SGD 1,197.20 |
| 7% GST | SGD 83.80 |
| Final Premium | SGD 1,281.00 |

Your benefits highlights

(refer to Policy Wording for full terms and conditions)

SmartDrive Comprehensive Essential Benefits

- 24/7 Towing & Transportation in Singapore or Overseas
- Windscreen Replacement with Excess OR Repair your windscreen at your preferred location and get \$50 cash reward with no excess
- Guaranteed Repairs for twelve (12) Months
- Loss or Damage
- Legal Liability

Acc-on Benefits

- Personal accident benefit of up to \$ 50,000.00 for you and your named drivers

Vehicle details

| | | | |
|--------------------------------|---------------------|------------------------|-------------------|
| Make & Model of Vehicle | HONDA CIVIC 1.8 VTI | Year of manufacture | 2008 |
| Vehicle registration number | SL57237X | Type of Use | Private-use |
| Body type | SALOON | Engine capacity (c.c.) | 1595 |
| Seating capacity (incl driver) | 4 | Engine number | R16A13003812 |
| Off-Peak car | No | Chassis number | JHMFD462085201293 |

| | |
|----------------------------------|--|
| Insured's Estimated Market Value | Market Value at the time of Loss (including accessories and spare parts) |
| Limitation to use | As per Certificate of Insurance |
| Finance Loan Company | TOKYO CENTURY LEASING (SINGAPORE) PTE LTD |

Excess applicable (refer to Policy Wording for other applicable Excesses)

| | |
|-------------------------|------------|
| Basic Own Damage Excess | SGD 500.00 |
| Windscreen Excess | SGD 100.00 |

Drivers details

AXA Insurance Pte Ltd (199903512M)
 8 Shenton Way, #24-01, AXA Tower,
 Singapore 068811
 Customer Centre, #01-01

1 of 2

Skyline Auto Credit

210 Turf Club Road, The Grandstand @ Car Mall
LOT C25, Singapore 287995

8183

Date of Agreement 02/06/19

HIRER DETAIL / MAIN DRIVER DETAIL

Name: KOH KOK WEI
Address: SIL 299 PUNJOL CENTRAL #06-457
Driving License Pass Date: 13 DEC 2012 (87077)

IC Number: 589704493
Contact No: 9334 3331
Date of Birth: 11-04-1989

REAR

TOP

LEFT



FRONT

RIGHT

D = DENT

S = SCRATCHES

R = RUST

M = MISSING

| Car Information | | Rate | |
|-----------------|--------------------|--------------------|---------------------|
| Engine number | 64FC9H350507 | Deposit | \$500 - PAID. |
| Chassis number | ENAFW411HAS185903 | Weekly Rental Rate | \$315 |
| FAE PLATE | SIW 3415 | Contract Terms | 02/06/19 - 02/06/19 |
| MAKE MODEL | KIA CERATO 1.6SX A | Deposit Refund | |

RELIEF'S DRIVER DETAIL

Name: _____ IC Number: _____
Address: _____ Contact No: _____
Driving License Pass Date: _____ Date of Birth: _____

| | | | |
|------------|----------|---------|--|
| Collection | | Return | |
| Date | 02/06/19 | Date | |
| Time | 5:45PM | Time | |
| Mileage | | Mileage | |
| Petrol | 1/4 | Petrol | |

| SERVICING / MAINTENANCE - | Insurance Excess |
|---|----------------------------------|
| 1) Perfect Power Pte Ltd-1 Bukit Batok Crescent, Wicaga Plaza #06-12 (S) 658064 Tel: 88111110 | 1st Party Accident Excess \$1500 |
| 2) Lim Yew Teck-Ang Mo Kio Autopoint Ind. Park 2A Bk 10 #03-12 (S) 568049 Tel: 98790189 | 3rd Party Accident Excess \$1500 |
| 3) Autowerke Automotive-8 Kaki Bukit Ave 8, #05-01/02 Premium Building (S) 415875 Tel: 90910000 | Malaysia Accident Excess \$5000 |
| 4) Towing Service - Gao Towing Tel: 90090092 | |

Rental must be transfer to Skyline Auto Credit (OCBC Bank account 628-405599-001) on every FRIDAY
I hereby have read and agreed to the terms and conditions as set out on the agreement and certify that all information given is true and correct.

| Hirer SignatureMain | Driver Signature | Relief Driver Signature | Company Representative |
|---------------------|------------------|-------------------------|------------------------|
| | | | |

Accident Photo



Accident Photo



Accident Photo



Accident Photo



Accident Photo



Accident Photo



Accident Photo



Accident Photo



Accident Photo



Accident Photo



Accident Photo



Accident Photo



Chassis Number



Odometer Reading



Accident Scene Photo



Accident Scene Photo



Accident Scene Photo



Accident Scene Photo

Skyline Auto Credit

210 Tait Club Road, The Grandstand @ Car Mall
LOT C25, Singapore 287005

8183

Date of Agreement 02/06/19

HIRER DETAIL / MAIN DRIVER DETAIL

Name: KIM KOK WEI
Address: 81K 299 BANGHUA CENTRAL HUB-457
Driving License Pass Date: 13 DEC 2017

IC Number: 589704412
Contact No: 9334 7731
Date of Birth: 11-04-1989



| Car Information | | Rate | |
|-----------------|-------------------|--------------------|---------------------|
| Engine number | 04FC9H350507 | Deposit | \$500 - PAID |
| Chassis number | KWAEW4111H5185403 | Weekly Rental Rate | \$315 |
| Make Model | SIEN 341B | Contract Term | 02/06/19 - 02/09/19 |
| Color | RED | Deposit Refund | |

RELIEF'S DRIVER DETAIL

Name: _____ IC Number: _____
Address: _____ Contact No: _____
Driving License Pass Date: _____ Date of Birth: _____

| | | | |
|------------|----------|---------|--|
| Collection | 02/06/19 | Return | |
| Date | 02/06/19 | Date | |
| Time | 5:45 PM | Time | |
| Mileage | | Mileage | |
| Fuel | 1/4 | Fuel | |

| SERVICING / MAINTENANCE - | Insurance Excess |
|--|----------------------------------|
| 1) Perfect Power Pte Ltd 1 Bukit Batok Crescent, Wings Place #05-12 (S) 950064 Tel: 88111110 | 1st Party Accident Excess \$1500 |
| 2) Lim Yew Teck-Ang Ma Ko Autopoint Int Park 248B 10 RD-12 (S) 968549 Tel: 96790100 | 2nd Party Accident Excess \$1500 |
| 3) Astrawaka Automotive-S Kari Bukit Ave E, B05-0102 Premium Building (S) 415875 Tel: 96910000 | Malaysia Accident Excess \$5000 |
| 4) Towing Service - Gap Towing Tel: 90060082 | |

Rental must be transfer to Skyline Auto Credit (OCBC Bank account 528-405585-001) on every FRIDAY
I hereby have read and agreed to the terms and conditions as set out in the agreement and certify that all information given is true and correct

| Hirer Signature/Main | Driver Signature | Relief Driver Signature | Company Representative |
|----------------------|------------------|-------------------------|------------------------|
| | | | |

Accident Scene Photo



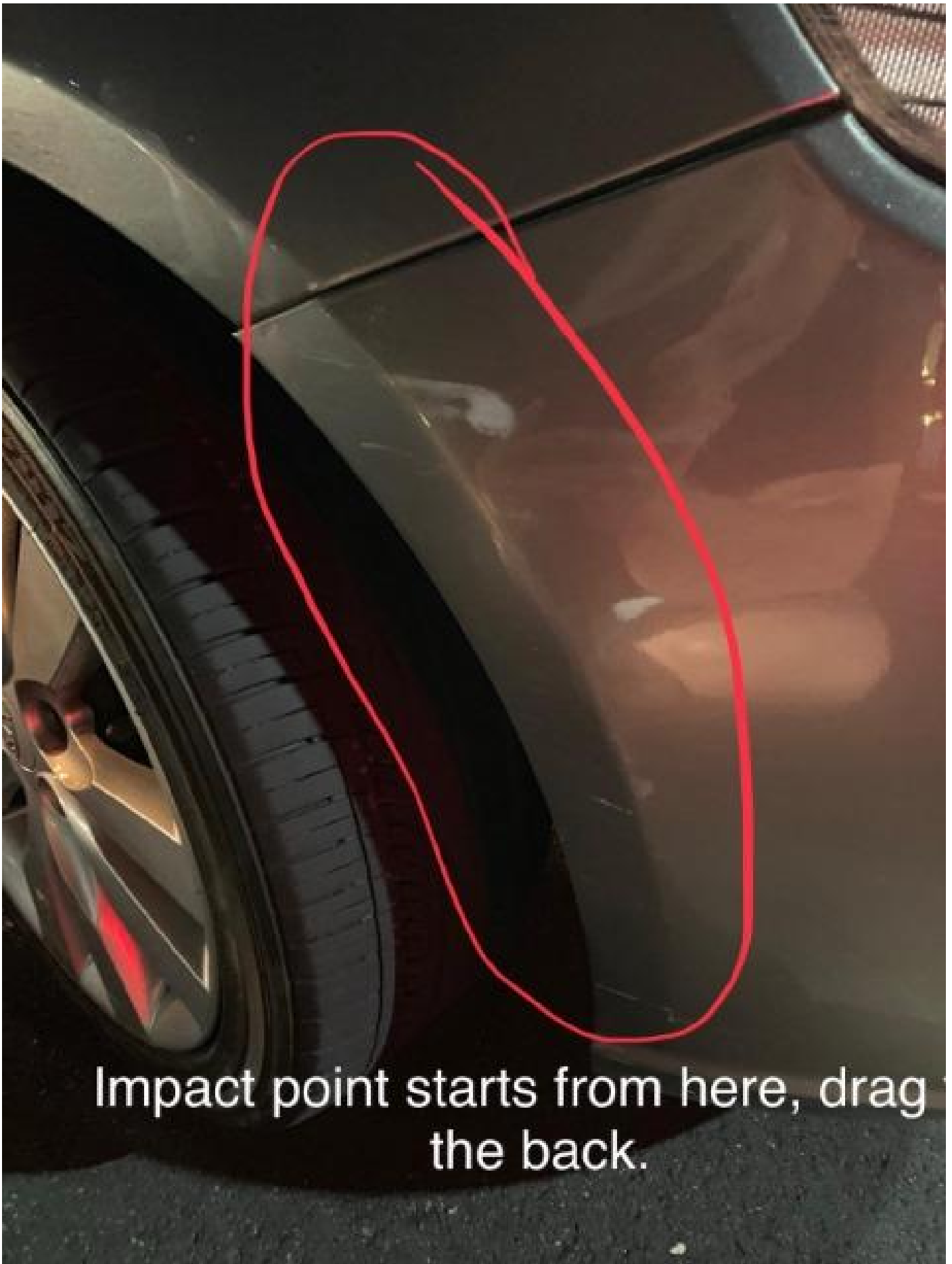

Impact point starts from here, drag
the back.