

## SINGAPORE ACCIDENT STATEMENT

### IMPORTANT NOTICE

1. Please report correctly the details of the accident to speed up the claims process.
2. This Form must be completed by the Policyholder and/or the Authorised Driver.
3. Information provided must be as truthful and accurate as possible. Any wilful misrepresentation or withholding of material facts may allow insurance companies to repudiate policy liability.
4. The issue and acceptance of this Form by insurance companies is not an admission of policy liability on the part of the insurance companies.
5. Any false reporting may be referred to the Police for investigation.
6. This report will be forwarded by the insurers of the GIA Records Management Centre established by the General Insurance Association of Singapore (GIA) for archiving and that copies of this report will, for a fee, be made available upon application by interested parties.
7. By the lodgement of this report to the insurers, you hereby consent to the archiving of this report at the centre and to copies of the report being made available aforesaid.

### ACCIDENT STATEMENT

Date Of Report	22/08/2019 13:06
Date Of Accident	21/08/2019 15:15
Exact Location Of Accident	T-JUNCTION BETWEEN LORONG 6 & LORONG 4 TOA PAYOH
Country/State of Loss	SINGAPORE

### DETAILS OF OWN VEHICLE

Vehicle Registration Number	SKP3681A
<b>Insured/Policyholder</b>	
Name Of Registered Owner	HWA GOLDSMITH & JEWELLERS
Co Reg No	27240200A
Email Address	NOEMAIL
Mobile Phone No	(LOCAL) +65-92956315
Alternative Phone No	Office-92956315

### Vehicle Particulars

Manufacturer	TOYOTA
Model	PRIUS-1.5 (A)
Exact Purpose for which vehicle was being used at time of accident	
Are you claiming under your own insurance policy for repair to your vehicle?	YES
If No, Please state action to be taken	
Vehicle Category	PRIVATE CAR

### Insurance Company

Name of Insurance Company	AIG ASIA PACIFIC INSURANCE PTE. LTD.
Type Of Coverage	COMPREHENSIVE
Fleet Policy	NO
Policy Number	2100384688-04
Cover Note Number	03/09/2018-02/09/2019

### Driver

Name of Driver	LEK KIM HO
NRIC No	S0795019E
Date Of Birth	02/09/1951
Occupation	INDOOR
Date Of Driving Pass	13/10/1969
Driving Experience	49 YEARS AND 10 MONTHS

Gender	MALE
Mobile Number	(LOCAL) +65-92956315
Fax Number	
Contact Number	
EMail Address	HUNGRYBEAR81@GMAIL.COM
Address	APT BLK 441B CLEMENTI AVENUE 3 #21-13
Postcode	122441
Was driver an employee of the Insured's Company	NO
If No, Relationship of the Driver with the Insured	OWNER
Vehicle Registration Number of Driver's Own Vehicle	-
	-
	-
Insurance Company of Driver's Own Vehicle	-
	-
	-

#### General Information of the Accident

Type Of Accident	CHAIN COLLISION
Weather Conditions	CLEAR
Road Surface	DRY

#### Other Information

Was any foreign vehicle involved in this accident?	NO
Number of vehicles (including own vehicle) involved in the accident	3
Was any body injured in the Accident?	YES
Was any injured conveyed to hospital by ambulance?	NO
Was any other material or property damaged?	YES
I have been approached by unknown person(s) soliciting/offering accident claims assistance.	NO
Number of Passengers (Including Driver)	1

#### Details of Police Action

Was the accident reported to the police?	YES
If Yes, Please state which Police Station	
Police Station Name	TOA PAYOH NEIGHBOURHOOD POLICE CENTRE
Police Station Address	<b>ROAD:</b> 93 TOA PAYOH CENTRAL TOA PAYOH COMMUNITY BUILDING , <b>POSTCODE:</b> 319194 , <b>COUNTRY:</b> SINGAPORE
Police Station Contact	<b>TEL NO:</b> 1800-2519999 - <b>FAX NO:</b> 63548749
Was notice of intended Prosecution given?	NO
If Yes, against whom?	

#### Circumstances of Accident

REFER TO POLICE REPORT

#### Attachment(s)

Are accident photos available for attachment?	YES
Was there any video captured by Car Camera?	NO
Was there any audio recorded?	NO

#### DETAILS OF OTHER VEHICLE PROPERTY 1

Vehicle Registration Number	SBS6109H
Vehicle Make/Model/Colour	MERCEDES BENZ
Details Of Properties	

Vehicle Category	BUS
Name of Driver	RAYMOND YEW YONH LEE
NRIC/Passport Number	G8536489N
Contact Number	
Address	
Postcode	
Insurance Company Name	
Nature Of Damage	
No. Of Passenger (Including Driver)	

#### DETAILS OF OTHER VEHICLE PROPERTY 2

Vehicle Registration Number	GBG7700G
Vehicle Make/Model/Colour	NISSAN
Details Of Properties	
Vehicle Category	COMMERCIAL VEHICLE
Name of Driver	LIM TECK SIONG
NRIC/Passport Number	
Contact Number	91899494
Address	
Postcode	
Insurance Company Name	
Nature Of Damage	
No. Of Passenger (Including Driver)	

#### DETAILS OF INJURED PERSON 1

Name	BUS PASSENGER 1
Approximate Age	
Injuries Sustain	
Injured person in which vehicle?	
Were seat belts worn?	
Was this injured conveyed to hospital by ambulance?	
Address	
Postcode	

#### DETAILS OF INJURED PERSON 2

Name	BUS PASSENGER 2
Approximate Age	
Injuries Sustain	
Injured person in which vehicle?	
Were seat belts worn?	
Was this injured conveyed to hospital by ambulance?	
Address	
Postcode	

## Accident Sketch Plan

### SKETCH PLAN

#### IMPORTANT NOTICE

1. Please report correctly the details of the accident to speed up the claims process.
2. This form must be completed by the Policyholder and/or the Authorised Driver.
3. Information provided must be as truthful and accurate as possible. Any wilful misrepresentation or withholding of material facts may allow insurance companies to repudiate policy liability.
4. The issue and acceptance of this Form by insurance companies is not an admission of policy liability on the part of the insurance companies.
5. Any false reporting may be referred to the Police for investigation.
6. The report will be forwarded by the insurers of the GIA Records Management Centre established by the General Insurance Association of Singapore (GIA) for archiving and that copies of this report will for a fee be made available upon application by interested parties.
7. By the lodgment of this report to the insurers, you hereby consent to the archiving of this report at the centre and to copies of the report being made available aforesaid.

#### 8. Consent under the Personal Data Protection Act (PDPA)

I understand, acknowledge, agree and consent that:

- (a) My insurer, my workshop and the General Insurance Association of Singapore ("GIA") may/are permitted to collect, use, disclose and/or process my personal data/personal information set out in this [form] and any other personal information provided by me or possessed by my insurer (collectively the "Personal Information") and disclose and transfer such Personal Information to all insurer(s) who have insured vehicle(s) involved in this accident (all insurer(s) who have insured vehicle(s) involved in this accident shall be collectively referred to as the "Insurers"), the Insurers' lawyers/law firms, the Monetary Authority of Singapore and any relevant government agency/authority (such as the police), for the purpose(s) of:
  - (i) processing, handling and/or dealing with my claims including the settlement of the claims and any necessary investigations relating to the claims;
  - (ii) investigating the accident and/or my claims;
  - (iii) carrying out and/or dealing with my instructions or responding to any enquiries by me;
  - (iv) administering my claims (including the mailing of correspondence, statements, invoices, reports or notices to me, which could involve disclosure of certain personal data about me to bring about delivery of the same as well as on the external cover of envelopes/mail packages); and/or
  - (v) complying with applicable law in administering, processing, handling and/or dealing with my claims (collectively the "Purposes")
- (b) all Insurer(s) who have insured vehicle(s) involved in this accident and the Insurers' lawyers/law firms, may/are permitted to collect, use, disclose and/or process my Personal Information for one or more of the above Purposes; and
- (c) my Personal Information may/can be disclosed by any of the Insurers and/or GIA to their third party service providers or agents (including their lawyers/law firms), which may be sited outside of Singapore, for one or more of the above Purposes.
- (d) my Personal Information will also be collected and used to compile claims history for the purpose of fraud detection, investigation and management in present and all future claims.
- (e) the information so collected under (d) above may be shared / disclosed:
  - (i) to all insurers and/or any other third parties that assist in evaluating, investigating, controlling or managing fraud, regulators, law enforcement and government agencies as reasonably required for the purposes stated, or
  - (ii) for complying with requirements under any regulations, laws or court orders.

華金工場首飾商  
MY COLOSMITH & JEWELLER  
Blk 1003 Toa Payoh  
Korong Industrial Park  
Policyholder's Signature: [Signature]  
Date & Time: 22/8/2019  
Tel: 2557371, 2547090

Driver's Signature  
(If driver is not the policyholder)  
Date & Time: 22/8/2019  
12:15pm

Reporting Centre Personnel's Signature  
Name: Rukman Anand  
NRIC/IN No.:

# SKETCH PLAN

## DESCRIBE CIRCUMSTANCES OF THE ACCIDENT

Refer to Police Report.

### Important:

You have been advised by the workshop that in the event that you wish to claim against your own policy (OD CLAIM), There is a FOURTEEN (14) DAYS CLAUSE WHEREBY MUST BE MADE within the stipulated time frame from the day of the occurrence.

- Reporting Only
- Claim OD
- Claim TP
- Claim OD/ TP at other workshop

### DECLARATION

I/WE declare the foregoing particulars are true in every respect.

華金工場首飾商  
W.A. GOLDSMITH & JEWELLER  
Blk 1003 Toa Payoh  
Lorong 8 Industrial Park  
Singapore 1231  
Policy No. 23573742690  
Date & Time

Driver's Signature  
(if driver not the policyholder)  
Date & Time

22/8/2019  
12:15pm

Reporting Centre Personnel's Signature  
Name: Rakeshwaran Anand  
Nric/Fin No.

Driving License

REPUBLIC OF SINGAPORE  
IDENTITY CARD NO. S0795019E



Name

LEK KIM HO

陸 欽 河

Race

CHINESE

Date of birth

02-09-1951

Country/Place of birth

SINGAPORE

Sex

M



Address

APT BLK 441B CLEMENTI AVENUE 3  
#21-13  
SINGAPORE 122441

NRIC No. S0795019E

Date of Issue

20-06-2014

5319321

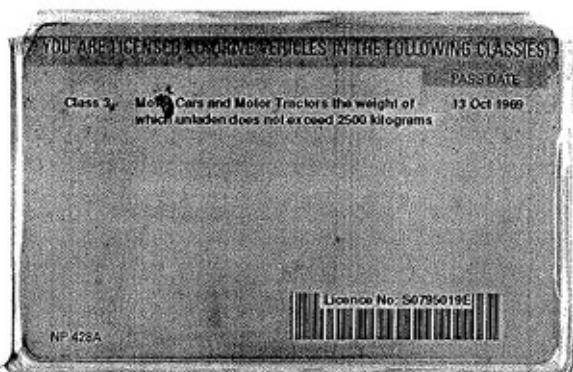

CERTIFICATE OF INSURANCE

AIG

## CERTIFICATE OF INSURANCE

## AUTOPLUS PRIVATE VEHICLE

Name of Policyholder : Hwa Goldsmith & Jewellers  
 Period of Insurance : 03 Sep 2018 To 02 Sep 2019  
 Engine No. : 1NZR191775  
 Chassis No. : JTDKD3B3201078134

Vehicle No. : SKP3681A  
 Policy No. : 2100384688-04  
 Endorsement No. :  
 Issued Date : 21 Aug 2018

## ABOUT THE COVER

Make/Model : TOYOTA PRIUS C (IMPROVEMENT)  
 Engine Capacity/Tonnage : 1,497.00 CC Sum Insured : Market Value  
 Driver Restriction : NA Off Peak Car : No First Year of Registration : 2014  
 Person or Classes of Persons Entitled to Drive\* : Insuring with COE/PAF : Yes

Any person who is driving on the Policyholder's order or with their permission.  
 This Policy will indemnify the Policyholder or any authorised driver only if he/she meets the specified age condition.

You have to pay an additional sum of \$3,000 as "Young and/or Inexperienced Driver Excess" ("YIDR") if You are or Your Authorised Driver (named or unnamed) is under the age of 23 and/or has less than 2 years' driving experience.

Age Condition : All Age Condition

Limitation as to use\* :

Use only for social, domestic and pleasure purposes and for the Policyholder's business. This Policy does not cover use for hire or reward, driving tuition, driving test, racing, pace-making, reliability trial or speed-testing, the carriage of goods other than samples in connection with any trade or business or use for any purpose in connection with Motor Trade.

Loss of Use 1500cc - 1600cc Optional

\* Limitations rendered inoperative by Section 8 of the Motor Vehicles (Third-Party Risks and Compensation) Act (Cap. 189) and Section 95 of the Road Transport Act, 1987 (Malaysia), are not to be included under these headings.

## EXCESS

Section 1  
 Fire - \$0 Own Damage - \$600 Theft - \$0 Flood Cover - \$0

Section 2  
 Property Damage - \$0

Windscreen : \$100

Named Driver and Excess (where applicable)

## APPROVED REPORTING CENTRES/AUTHORISED REPAIRERS FOR CLAIMS RELATED REPAIRS

Approved Reporting Centres/ AIG Authorised Repairers (For claims related repairs)

Any accident repairs to the Vehicle must be carried out by one of our Authorised Repairers. Within the first 3 years of the first registration of the Vehicle in Singapore, You have the option of having the accident repairs carried out at the Sole Agent's workshop.  
 For other Approved Reporting Centres/AIG Authorised Repairers, please contact our 24-hour accident emergency hotline at +65 6338 6200. Alternatively, You may refer to AIG website [www.aig.com.sg](http://www.aig.com.sg) or AIG SG Mobile App. Simply search and download "AIG SG" from iTunes or Google Play.

## IMPORTANT NOTES

Hire Purchase Company/Employer's Loan: NA

We hereby certify that the policy to which this Certificate of Insurance relates is issued in accordance with the provisions of the Motor Vehicles (Third Party Risks and Compensation) Act (Cap. 189), Part IV of the Road Transport Act, 1987 (Malaysia) and Motor Vehicles (Third Party Risks) Rules, 1990 (Malaysia).

0030210000

AIG ASIA PACIFIC INSURANCE P.L.  
 78 SHENTON WAY #07-16 AIG BUILDING  
 SINGAPORE 079120

Underwritten by AIG Asia Pacific Insurance Pte. Ltd.

*Janile*  
 AIG Asia Pacific Insurance Pte. Ltd.  
 AUTHORISED REPRESENTATIVE

ESP/200

78 Shenton Way #07-16 AIG Building SINGAPORE 079120 Tel: +65 6419 3500 / [www.aig.com.sg](http://www.aig.com.sg)

AIG Asia Pacific Insurance Pte. Ltd.

POLICE REPORT



**SINGAPORE  
POLICE FORCE**



T/20190821/2172

Police Station Of Origin:  
Toa Payoh N.P.C  
93 Toa Payoh Central #01-02 Toa Payoh  
Community Building SINGAPORE 319194  
Tel No: 1800-2519999

1 of 4

Report No. T/20190821/2172

**REPORT OF A TRAFFIC ACCIDENT**

Date/Time Report Made: 21/08/2019 21:37	Vide Report No.:	Station Diary No.: 235
--	------------------	---------------------------

<b>Informant's Particulars</b>			
Name of Informant: LEK KIM HO		Address: APT BLK 441B CLEMENTI AVENUE 3 #21-13 SINGAPORE 122441	
ID Type / ID No.: NRIC NO / S0795019E		Contact No.: Home/Office: Mobile: 92956315	
Nationality: SINGAPORE CITIZEN		Email:	
Sex: Male	Age: 67	Date of Birth: 02/09/1951	Type of Informant: Driver
Race: Chinese		Language:	Institution / School Name:
Occupation: JEWELLERY MANUFACTURER		Driving Licence Information: Class: 3 Date of Expiry:	

<b>General Information of the Accident</b>				
Type of Accident:	Non-Injury Attended by Police	Drink Drive: No	Date/Time of Accident: 21/08/2019 15:15	Type of Location: T-Junction
Location: Junction of Road 1 and Road 2 LORONG 4 TOA PAYOH LORONG 6 TOA PAYOH AT THE T-JUNCTION BETWEEN LORONG 6 TOA PAYOH AND LORONG 4 TOA PAYOH				
Weather: Clear		Road Surface: Dry	Road Speed Limit:	
Traffic Flow:		Traffic Control: Traffic Light - Working	Traffic Volume: Moderate	
Type of Collision: Between Moving Vehicles - Head To Side			Anyone conveyed by ambulance: No	

Details of Vehicle Involved						
Vehicle No.	Type	Make	Model	Color	Condition	No of Passenger
GBG7700G	Lorry	NISSAN		Grey	Slightly Damaged	1
SBS6109H	Bus/Coach/Minibus	MERCEDES BENZ		Multi-Colored	Slightly Damaged	0
SKP3681A	Car	TOYOTA	PRIUS	Blue	Seriously Damaged	0



**SINGAPORE  
POLICE FORCE**



T/20190821/2172

Police Station Of Origin:

Toa Payoh N.P.C

93 Toa Payoh Central #01-02 Toa Payoh

Community Building SINGAPORE 319194

Tel No: 1800-2519999

2 of 4

Report No. T/20190821/2172

CONTINUATION OF REPORT

Details of Person Involved			
Any Pedestrian Involved: No			
No. of Pedestrians Injured: NIL		Use of Pedestrian Crossing: NA	
Driver:			
Name	LIM TECK SIONG	ID No.	NIL
Related Vehicle	GBG7700G (Lorry)	Contact No.	91899494
Hospital/Clinic	NIL	Class of Driving Licence & Expiry Date	Class: NIL Date of Expiry: NIL
Date Treatment	NIL	Date Discharge	NIL
No. of Days granted Medical Leave	NIL	Degree of Injury	NIL
Driver:			
Name	RAYMOND YEW YONG LEE	ID No.	G8536489N
Related Vehicle	SBS6109H (Bus/Coach/Minibus)	Contact No.	NIL
Hospital/Clinic	NIL	Class of Driving Licence & Expiry Date	Class: NIL Date of Expiry: NIL
Date Treatment	NIL	Date Discharge	NIL
No. of Days granted Medical Leave	NIL	Degree of Injury	NIL
Driver:			
Name	LEK KIM HO	ID No.	S0795019E
Related Vehicle	SKP3681A (Car)	Contact No.	92956315
Hospital/Clinic	NIL	Class of Driving Licence & Expiry Date	Class: 3 Date of Expiry: NIL
Date Treatment	NIL	Date Discharge	NIL
No. of Days granted Medical Leave	NIL	Degree of Injury	NIL

**Brief Details.**

On 21/8/19 at about 1515hrs, I was driving my car (SKP3681A) along Lorong 6 Toa Payoh. I was at the traffic light waiting for the turn right arrow to be lighted, before turning right into Lorong 4 Toa Payoh. Suddenly, a SBS bus (SBS6109H) that was from the opposite direction along Lorong 6 Toa Payoh, beat the red light and hit onto the left side of my car while I was making the right turn. As a result, I lose control of my car and subsequently my car drifted and hit onto a lorry (GBG7700G) that was stationary at Lorong 4 Toa Payoh at the traffic light.

I immediately called for police. Traffic police and ambulance were activated to scene. I had also noticed



**SINGAPORE  
POLICE FORCE**



T/20190821/2172

3 of 4

Report No. T/20190821/2172

Police Station Of Origin:

Toa Payoh N.P.C

93 Toa Payoh Central #01-02 Toa Payoh

Community Building SINGAPORE 319194

Tel No: 1800-2519999

**CONTINUATION OF REPORT**

that during that time, this SBS bus was packed with passengers, and 2 of the passengers that was on board had fell on the bus. Paramedic had attended to them, however they informed that they were not injured and no need to be conveyed. Paramedics had also attended to me and as for myself, I had told the paramedics that I had sustained no external injury, except for feeling some discomfort on my chest which I will be visiting the doctor afterwards.

I had checked my car and noticed that my car's left portion was badly damaged due to the impact from the oncoming SBS bus, and the rear right of my rear bumper was slightly damaged due to the impact with the lorry. I also noticed the bus's front left bumper to be slightly damaged, while the lorry's front was also slightly damaged. My car was towed away after this accident.

I wasn't given any case card from the traffic police with regards to this accident. I have an in car camera facing front, however the SD card was faulty.

Accident Photo



Accident Photo



Accident Photo



Accident Photo



Accident Photo



Accident Photo



Accident Photo



Accident Photo



Accident Photo



Accident Photo



Accident Photo



Accident Photo



Accident Photo



Accident Photo

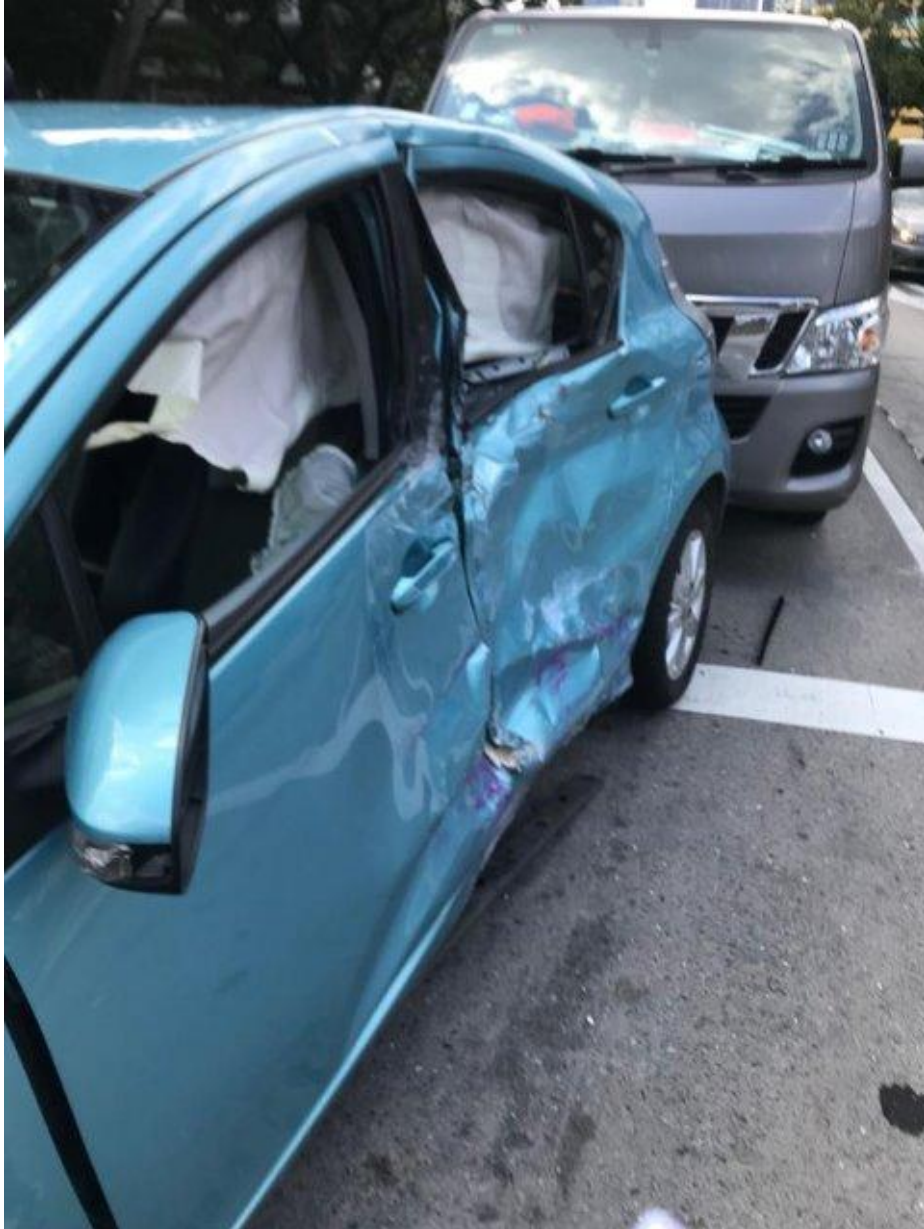

Accident Photo

