

SINGAPORE ACCIDENT STATEMENT

IMPORTANT NOTICE

1. Please report correctly the details of the accident to speed up the claims process.
2. This Form must be completed by the Policyholder and/or the Authorised Driver.
3. Information provided must be as truthful and accurate as possible. Any wilful misrepresentation or withholding of material facts may allow insurance companies to repudiate policy liability.
4. The issue and acceptance of this Form by insurance companies is not an admission of policy liability on the part of the insurance companies.
5. Any false reporting may be referred to the Police for investigation.
6. This report will be forwarded by the insurers of the GIA Records Management Centre established by the General Insurance Association of Singapore (GIA) for archiving and that copies of this report will, for a fee, be made available upon application by interested parties.
7. By the lodgement of this report to the insurers, you hereby consent to the archiving of this report at the centre and to copies of the report being made available aforesaid.

ACCIDENT STATEMENT

Date Of Report	23/08/2019 11:27
Date Of Accident	22/08/2019 16:40
Exact Location Of Accident	JUNCTION OF WOODLANDS INDUSTRIAL PARK E4 & E5
Country/State of Loss	SINGAPORE

DETAILS OF OWN VEHICLE

Vehicle Registration Number	SGN8754Z
Insured/Policyholder	
Name Of Registered Owner	TAN KIN SENG
NRIC No	S0165495J
Email Address	NOEMAIL
Mobile Phone No	(LOCAL) +65-96378910
Alternative Phone No	OTHERS-96378910

Vehicle Particulars

Manufacturer	MAZDA
Model	3-1.6 SP LUX (BK) (A)
Exact Purpose for which vehicle was being used at time of accident	
Are you claiming under your own insurance policy for repair to your vehicle?	YES
If No, Please state action to be taken	
Vehicle Category	PRIVATE CAR

Insurance Company

Name of Insurance Company	AXA INSURANCE PTE LTD
Type Of Coverage	COMPREHENSIVE
Fleet Policy	NO
Policy Number	GA279723/1
Cover Note Number	

Driver

Name of Driver	TAN KIN SENG
NRIC No	S0165495J
Date Of Birth	24/08/1951
Occupation	INDOOR
Date Of Driving Pass	19/12/1973
Driving Experience	45 YEARS AND 8 MONTHS
Gender	MALE
Mobile Number	(LOCAL) +65-96378910
Fax Number	
Contact Number	OTHERS-96378910
Email Address	NOEMAIL

Address	32 WOODLANDS CRESCENT #06-06
Postcode	738087
Was driver an employee of the Insured's Company	NO
If No, Relationship of the Driver with the Insured	OWNER
Vehicle Registration Number of Driver's Own Vehicle	-
	-
	-
Insurance Company of Driver's Own Vehicle	-
	-
	-

General Information of the Accident

Type Of Accident	COLLISION - CROSS JUNCTION
Weather Conditions	CLEAR
Road Surface	DRY

Other Information

Was any foreign vehicle involved in this accident?	NO
Number of vehicles (including own vehicle) involved in the accident	2
Was any body injured in the Accident?	NO
Was any injured conveyed to hospital by ambulance?	
Was any other material or property damaged?	YES
I have been approached by unknown person(s) soliciting/offering accident claims assistance.	NO
Number of Passengers (Including Driver)	1

Details of Police Action

Was the accident reported to the police?	NO
If Yes, Please state which Police Station	
Was notice of intended Prosecution given?	NO
If Yes, against whom?	

Circumstances of Accident

ON THE ABOVE MENTION DATE & TIME, I WAS TURNING RIGHT FROM WOODLANDS INDUSTRIAL PARK E5 TO WOODLANDS INDUSTRIAL PARK E4. WHEN I WAS TURNING, VEHICLE B SUDDENLY YURN OUT FROM A ONE-WAY ONLY DIRECTION LANE AND HIT ONTO MY VEHICLE FRONT LEFT HAND PORTION.

Attachment(s)

Are accident photos available for attachment?	YES
Was there any video captured by Car Camera?	NO
Was there any audio recorded?	NO

DETAILS OF OTHER VEHICLE PROPERTY 1

Vehicle Registration Number	GBD6483E
Vehicle Make/Model/Colour	
Details Of Properties	
Vehicle Category	COMMERCIAL VEHICLE
Name of Driver	AMARAJI SUBRAMANIAM
NRIC/Passport Number	G2472950N
Contact Number	
Address	
Postcode	
Insurance Company Name	
Nature Of Damage	
No. Of Passenger (Including Driver)	

Sketch Plan

SKETCH PLAN

IMPORTANT NOTICE

1. Please report **correctly** the details of the accident to speed up the claims process.
2. This Form must be **completed by the Policyholder and/or the Authorised Driver**.
3. Information provided must be as **truthful and accurate as possible**. Any wilful misrepresentation or withholding of material facts may allow insurance companies to **repudiate policy liability**.
4. The issue and acceptance of this Form by insurance companies is not an admission of policy liability on the part of the insurance companies.
5. **Any false reporting may be referred to the Police for investigation.**
6. The report will be forwarded by the insurers of the GIA Records Management Centre established by the General Insurance Association of Singapore (GIA) for archiving and that copies of this report will for a fee be made available upon application by interested parties.
7. By the lodgment of this report to the insurers, you hereby consent to the archiving of this report at the centre and to copies of the report being made available aforesaid.

8. Consent under the Personal Data Protection Act (PDPA)

I understand, acknowledge, agree and consent that:

- (a) My insurer, my workshop and the General Insurance Association of Singapore ("GIA") may/are permitted to collect, use, disclose and/or process my personal data/personal information set out in this [form] and any other personal information provided by me or possessed by my insurer (collectively the "Personal Information") and disclose and transfer such Personal Information to all insurer(s) who have insured vehicle(s) involved in this accident (all insurer(s) who have insured vehicle(s) involved in this accident shall be collectively referred to as the "Insurers"), the Insurers' lawyers/law firms, the Monetary Authority of Singapore and any relevant government agency/authority (such as the police), for the purpose(s) of:
 - (i) processing, handling and/or dealing with my claims including the settlement of the claims and any necessary investigations relating to the claims;
 - (ii) investigating the accident and/or my claims;
 - (iii) carrying out and/or dealing with my instructions or responding to any enquiries by me;
 - (iv) administering my claims (including the mailing of correspondence, statements, invoices, reports or notices to me, which could involve disclosure of certain personal data about me to bring about delivery of the same as well as on the external cover of envelopes/mail packages); and/or
 - (v) complying with applicable law in administering, processing, handling and/or dealing with my claims.(collectively the "Purposes")
- (b) all insurer(s) who have insured vehicle(s) involved in this accident and the Insurers' lawyers/law firms, may/are permitted to collect, use, disclose and/or process my Personal Information for one or more of the above Purposes; and
- (c) my Personal Information may/can be disclosed by any of the Insurers and/or GIA to their third party service providers or agents(including their lawyers/law firms), which may be sited outside of Singapore, for one or more of the above Purposes.
- (d) my Personal Information will also be collected and used to compile claims history for the purpose of fraud detection, investigation and management in present and all future claims.
- (e) the information so collected under (d) above may be shared / disclosed:
 - (i) to all insurers and/or any other third parties that assist in evaluating, investigating, controlling or managing fraud, regulators, law enforcement and government agencies as reasonably required for the purposes stated, or
 - (ii) for complying with requirements under any regulations, laws or court orders.

Policyholder's Signature
Date & Time:

Driver's Signature
(If driver is not the policyholder)
Date & Time:

 進友成汽車服務私人有限公司
CYS Automobile Services Pte Ltd
38 Woodlands Industrial Park East 1
#07-17 Admiralty Industrial Park
Reporting Centre Personnel's Signature
Name: Tel: 6219 2096 Fax: 6219 2096
NRIC/FIN No.: S8463070

Sketch Plan #2

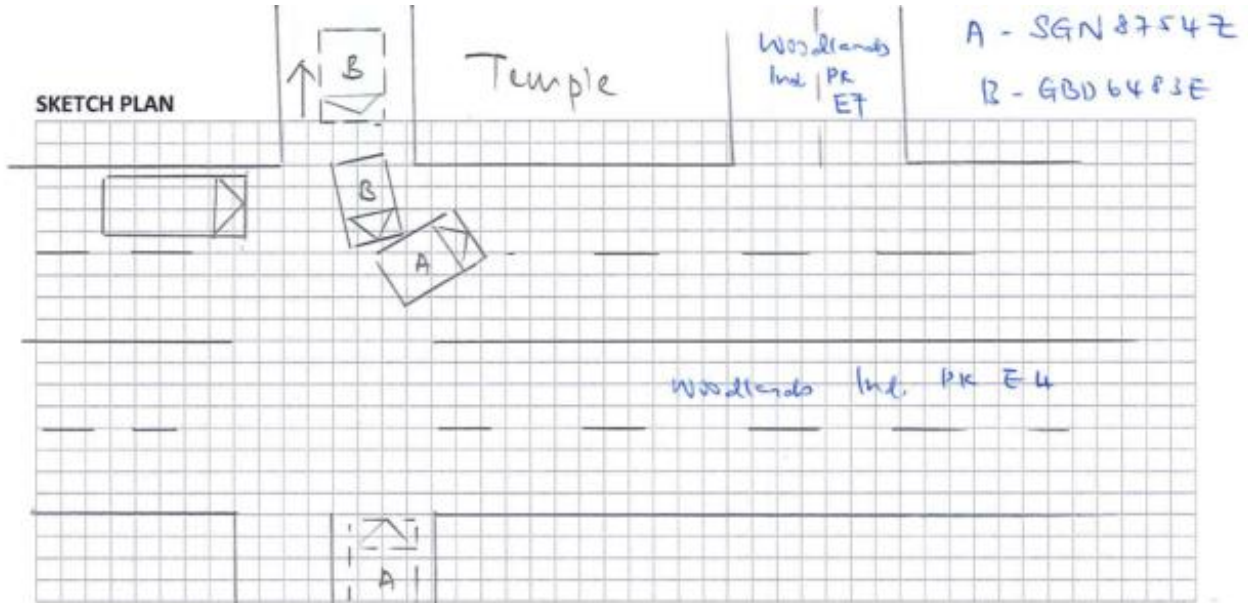

DESCRIBE CIRCUMSTANCES OF THE ACCIDENT

ON THE ABOVE MENTION DATE & TIME, I WAS turning Right FROM WOODLANDS^{IND} PARK E5 TO WOODLANDS IND PARK E4. WHEN I WAS TURNING, VEHICLE B Suddenly turn out from a one-way only direction lane and hit onto my vehicle front LEFT HAND Portion

DECLARATION

I/We declare the foregoing particulars are true in every respect.

Policyholder's Signature
Date & Time:

Driver's Signature
(If driver is not the policyholder)
Date & Time:

進友汽車服務私人有限公司
CYS Automobile Services Pte Ltd
38 Woodlands Industrial Park East 1
#07-17 Admiralty Industrial Park
Singapore 757700
Tel: 6219 2096 (Lines) Fax: 6219 2096
Reporting Centre Person's Signature
Name: Te Wei Sim
NRIC/FIN No.: S860307D



redefining / insurance

AXA Insurance Pte Ltd
 1800 880 4888 (Within Singapore)
 (65) 6880 4888 (International)
 (65) 6880 4740
 customer.care@axa.com.sg
 www.axa.com.sg

Certificate of Insurance

account number
06188

-Motor Vehicles (Third-Party Risks and Compensation) Act, (Chapter 189) - Motor Vehicles (Third-Party Risks and Compensation) Rules, 1960 - Road Transport Act, 1987 (Malaysia);
 -Motor Vehicles (Third-Party Risks) Rules, 1959 (Malaysia)

Policy details

Policyholder name	TAN KIN SENG	Certificate number	GA279723 / 1
Cover	Comprehensive	Chassis number	JM8BK106270321833
Plan name	Essential	Engine number	26505188
NCD applicable	50%		
Vehicle registration number	SGN8754Z		
Period of insurance	from 30/11/2018 to 29/11/2019 (both dates inclusive)		
Finance loan company	N/A		

Persons or classes of persons entitled to drive*

- (a) The Policyholder
 (b) Any person who is driving on the Policyholder's order or with their permission

Provided that the person driving is permitted in accordance with the licensing or other laws or regulations to drive the Motor Vehicle or has been so permitted and is not disqualified by order of a Court of Law or by reason of any enactment or regulation in that behalf from driving the Motor Vehicle.

Limitation as to use*

Use only for social, domestic and pleasure purposes and for the Policyholder's business.
 The policy does not cover - use for hire or reward, racing, pace-making, reliability trial, speed testing, the carriage of goods other than samples in connection with any trade or business or use for any purpose in connection with motor trade; or when the Motor Car, whether stationary, in use or otherwise, is in or on, a racing track, circuit, route, course or any other roads by whatever name called that are typically used for racing, pace-making or such similar purposes.

* Limitations rendered operative by Section 8 of the Motor Vehicles (Third-Party Risks and Compensation) Act, (Chapter 189) and Section 95 of the Road Transport Act, 1987 (Malaysia), are not to be included under these headings.

EXCESS	Basic Own Damage Excess	SGD 400.00
	Windscreen Excess	SGD 100.00

An Additional Excess is applicable as follows:

1. \$8500 for unnamed Authorised Driver
2. \$8500 for declared Young and Inexperienced Driver
3. \$85,000 for undeclared Young and Inexperienced Drivers. This additional excess is reduced to \$82,500 if You have chosen AXA Premium Workshops.

Additional clauses & endorsements to your policy

Additional Clause 1
MPLD

(We hereby certify that the policy to which this Certificate relates is issued in accordance with the provision of the Motor Vehicles (Third Party Risks and Compensation) Act, (Chapter 189) and Part IV of the Road Transport Act, 1987 (Malaysia).

AXA Insurance Pte Ltd

Authorised signature

Important note

Policyholders are warned that on the sale of a motor vehicle they must surrender the Certificate of Insurance and the Policy to the insurance company. If the Certificate of Insurance has been lost or destroyed a Statutory Declaration to the effect must be made. Failure to comply with this obligation is an offence under the Motor Vehicle (Third-Party Risks and Compensation) Act (Cap. 189).
 The Premium Warranty Clause requires the premium to be paid in full within a specific period falling which there would be no liability under the policy, renewal certificate, endorsement etc.

AXA Insurance Pte Ltd (199603512M)
 8 Shenton Way, #24-01, AXA Tower,
 Singapore 068811
 Customer Centre, #61-01

1 of 2

POLICYHOLDER ACKNOWLEDGEMENT FORM



POLICYHOLDER ACKNOWLEDGEMENT FORM

Date: 23.8.19

To: Owner of Vehicle Number: SGN 87542

The following has been advised to you via your workshop, CYS AUTOMOBILE SERVICES PTE LTD through their staff, Ter Wee Sim.

Please tick the applicable box if you had been advised on any of the following:

- ☒ In the event that you wish to claim against your own policy, there is a time limit whereby the claim must be made within fourteen (14) days from the day of accident.
 - ☐ You had been advised by the workshop on the liability and merits of the case accordingly.
 - ☐ You had been advised by the workshop on the claims procedure for the type of claim that you will be making due to this accident.
 - ☐ There will be delay to your vehicle repair due to the unavailability of spare parts locally and there is no other option except to indent it from overseas.
 - ☐ The estimated waiting time for the spare parts to arrive is _____. The estimated arrival time does not include the repair period.
 - ☐ You will be driving the vehicle out despite being advised by the workshop mechanic/ personnel that the vehicle may not be road worthy.
 - ☒ For vehicles below three (3) years old, your insurance company will use only genuine original parts to repair your vehicle.
- For vehicles above three (3) years old, your insurance company will be carrying out repairs using **any combination** of genuine original parts and/or original equipment manufacturer (OEM) parts.
- ☒ You had been advised by the workshop of the twelve (12) months warranty on workmanship for Own Damage repairs related to the accident.
 - ☐ For vehicles below three (3) years old, you had been advised by the workshop to check with the local distributor on your warranty status.
 - ☐ Others _____

Signed and acknowledged by:

Name and signature of policyholder/ authorized driver* and company stamp (where applicable)

*authorized driver to either the named drivers as per motor insurance policy or in the case of commercial vehicles, permitted drivers who are permitted to drive the insured Vehicle.



 38 Woodlands Industrial Park East 1
 #07-17 Admiralty Industrial Park

Name and signature of workshop personnel including company stamp

Tel: 6219 2098 (Jines), Fax: 6219 2008

Accident Photo

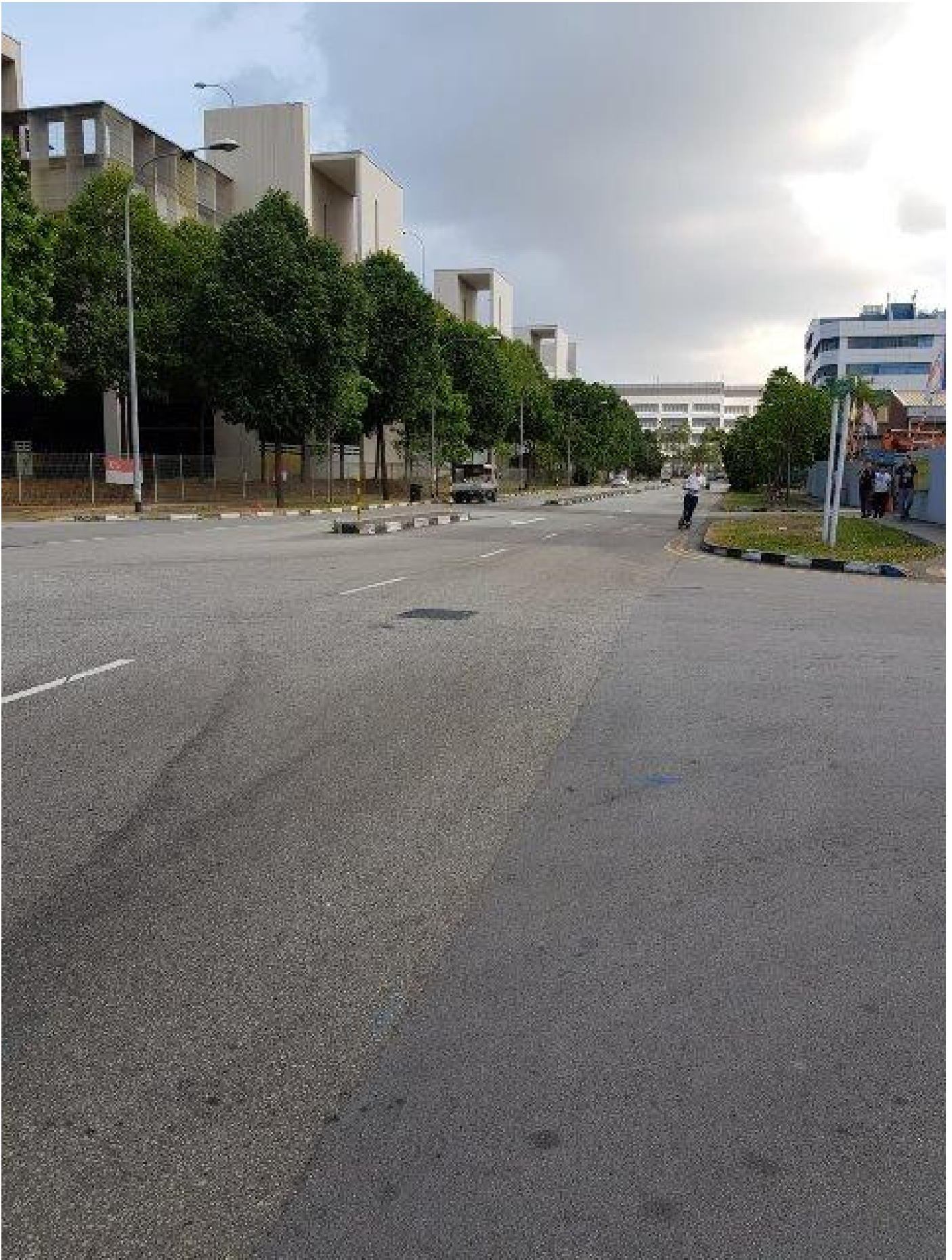

Accident Photo



Accident Photo



Accident Photo



Accident Photo



Accident Photo



Accident Photo



Accident Photo



Accident Photo



Accident Photo



Accident Photo

