

ASS. REC. BY:

REF: CS/SM019015060/UTF302

Special Instruction:

Surveyor: Marcus

ASSIGNMENT (Office)

From (Person): Hwang Shang Yi of SMO

Date/Time: 27.8.19 10:59am

Estimated Cost: Bill to:

OD (TP) WS / TP RES / OD RES / EVA / INV / MV / CS

To Inspect Vehicle No: SJB 9290R

Insured: FBQ 2022K

at Workshop m/s TK Lu Auto Mobile

Tel: 6509 5521

of NO 1 Peki Bukit Ave / #02-47

Policy No: D19MTM(01006709

Claim No: CMTD1903979

Sum Insured:

Excess:

Make of Veh:

D.O.A. 17.8.19

(Client's Record)

CA / REV / REP. / REV 24 HRS

Date/Time: 27.8.19 11:09am

Person Contacted: Jason

H.O.D. Endorsement:

Vehicle IN/OUT

Date/Time

Action/Instruction (V) Estimate

FBQ 2022K : X

SJB 9290R : X

(08/11/13) wef  
ASS. REC. BY: *Marcus*

REF:

*SMU/*

**ASSIGNMENT**

From: \_\_\_\_\_ Date: \_\_\_\_\_  
Estimated Cost: \_\_\_\_\_  
OD / TP / WS / TP RES / OD RES / EVA / INV / MV  
To Inspect Vehicle No: *5JB9290R*  
at Workshop m/s *712/ee*  
of \_\_\_\_\_  
Insured: \_\_\_\_\_  
Policy No. \_\_\_\_\_  
Claims No. \_\_\_\_\_  
Sum Insured: \_\_\_\_\_ Excess: \_\_\_\_\_  
(Client's Record)  
Make of Veh: \_\_\_\_\_

|     |     |
|-----|-----|
|     |     |
| N/S | O/S |
|     |     |

(Policy Condition)

Remark: The veh had commenced its  
repair at the time of inspection.

Bal. or Market Value: \_\_\_\_\_

IDAC Accident Rpt: \_\_\_\_\_

Consistent? : Yes or No

GA / LPR Seen: *2*

Consistent? : Yes or No

Est. Repairs: *20* days

Res.: Yes or No

Lum Sum: *20* %

3 Val.: Yes or No

CA / REV / REP. / 24 HRS

Vehicle: IN / OUT

Date: \_\_\_\_\_

Person Contacted: \_\_\_\_\_

Veh No: *5JB9290R* Yr Regn: *1, 08*  
Type: *M.Car* / M.Cycle / Bus / Van / Lorry / Taxi / Prime Mover /  
Truck / Trailer or *CA /*  
Make: *Toyota Wish* c.c. *1794*  
Colour: *white* A/C: *Insured / Std / NI / NA*  
Sp. Reading: *386925* T/Radio: *Insured / Std / NI / NA*  
Eng/No: *2NE10 0383999*  
C/No: \_\_\_\_\_  
Gen. Cond: *Good* / Fair / Poor / Burnt  
Steering: *Inorder* / Jammed / Leaked / Burnt or  
Brake: *Inorder* / Jammed / Leaked / Burnt or  
Modi: *Nil* / S/Rim / STD A/Rim or  
Tyre Size: F: *215/50 R17*  
R: \_\_\_\_\_

BS / DUN / EXNOVA / GY / FS / LIZA / MIC / OHTSU / PIR / SUMI /  
TOYO / YOKO or *Falken*

Front

Rear

R/Bal. *6* mm

R/Bal. *6* mm

L/Bal. *6* mm

L/Bal. *6* mm

D.O.A. *17/8/19*

D.O.L. *27/8/19*

Survey held at \_\_\_\_\_

Des. of Damages: *Fr* / Rear / O/S / N/S / U/C / Rooftop or

*Ree*

The U/C / Chassis frame / Body Structure affected due to collision.

Date / Time Action / Instruction

*cge 27-1-2023 LTA 17972*

*27/8/19 Confirmed L/S @ 1250 with AH Hai (Red: 990; 44%)*

Date/Time, File Pass to?

1) *29/8 Type*

Date/Time, File Return to?

2) \_\_\_\_\_

☐  
☒

: Preli. Report

: Final Report

Days Of Repair: *2*

Resurvey No. of Trip: \_\_\_\_\_

Survey Fee: *290*

Transportation: \_\_\_\_\_

Add Fee: ☐ : Site Insp (\$ \_\_\_\_\_)

☐ : Interview (\$ \_\_\_\_\_)

☐ : Tech. Invs (\$ \_\_\_\_\_)

☐ : Weekend (\$ \_\_\_\_\_)

) S + RS, SI

) Photos

) Others

TOTAL

|            |
|------------|
| <i>290</i> |
|            |
|            |
| <i>11</i>  |
| <i>261</i> |

Report Format : *TP*

Lump Sum / I.B.I: (\$ *1250/-*)

## ...CLAIM SUBFOLDER...(New Assignment)

## CLAIM SUBFOLDER TRACKING

| Case | Notified    | Est Submitted | Adj Assigned                   | Adj Rpt | Adj Submitted | Ins Auth'd | Status                               |
|------|-------------|---------------|--------------------------------|---------|---------------|------------|--------------------------------------|
| Main | 20 Aug 2019 |               | 27 Aug 2019<br>10:59<br>Assign |         |               |            | <b>New Assignment</b><br>Cancel Case |

Main

Reference

Claim Details

Documents

Show All

## CLAIM SUBFOLDER DETAILS

|                             |   |                        |                                    |
|-----------------------------|---|------------------------|------------------------------------|
| Insured:                    | BENJAMIN KHO WEI HAO, ID: S9801863H, Tel: +6598225271, Email: NOEMAIL                                     |                        | [Created by insurer]               |
| Main Claimant:              | SOLIKIN BIN HAMBALI, ID: S0792756H  |                        |                                    |
| Vehicle Reg. No.:           | SJB9290R  | Date of Loss:          | 17/08/2019 17:00 - :59             |
| Claim Type:                 | TP / CMTD1903979  | Policy/Cover Note No.: | D19MTMC01006709 (TP, Fire & Theft) |
| Vehicle Reg. No. (Insured): | FBQ2022K  | Policy No. (Claimant): |                                    |
|                             |   | Excess:                |                                    |
| Repairer:                   | T K Lee Automotive Pte Ltd (HQ) NO. 1 KAKI BUKIT AVE 6 #02-47 AUTOBAY, 417883 Kaki Bukit - Tel: 6509 5524 |                        |                                    |
| Handling Insurer:           | Sompo Insurance Singapore Pte. Ltd. (HQ) - Tel: 6461 6555 ... [Handled by Hwang Shiang Yi - 6329 5205]    |                        |                                    |
| Adjuster:                   | LKK Auto Consultants Pte Ltd (HQ) - Tel: 6256-3561 ... [Final Rpt due 05/09/2019]                         |                        |                                    |
| Driver/Custodian (Insured): | BENJAMIN KHO WEI HAO (21 / Male), NRIC: S9801863H, Tel: +6598225271 Email: NOEMAIL                        |                        |                                    |
| Adj Asg. Remarks:           | WS: Jason Lee 65095521  |                        |                                    |

## ASSOCIATED MAIL RECEIVED

There are no mail for this case.

View All

Compose Case Mail

## ALL ASSOCIATED TASKS

| Due Date    | Priority | Type | Task Group | Subject | Handler | Assigned By | Completed On | Created On | Done? |
|-------------|----------|------|------------|---------|---------|-------------|--------------|------------|-------|
| No results. |          |      |            |         |         |             |              |            |       |

[Back to OneMotoring](#)**Enquire PARF/COE Rebate for Registered Vehicle****Vehicle Owner Particulars**

Owner ID Type: Singapore NRIC  
Owner ID: 756H

**Vehicle Details**

Vehicle No.: SJB9290R  
Vehicle to be Exported: Yes  
Intended Deregistration Date: 19 Aug 2019  
Vehicle Make: TOYOTA  
Vehicle Model: WISH 1.8 A  
Primary Colour: Blue  
Manufacturing Year: 2007  
Engine No.: 1ZZ2978431  
Chassis No.: ZNE100383999  
Maximum Power Output: 97.0 kW (130 bhp)  
Open Market Value: \$18,009.00  
Original Registration Date: 28 Jan 2008  
First Registration Date: 28 Jan 2008  
Transfer Count: 2  
Actual ARF Paid: \$19,810.00

**Intended PARF Rebate Details**

PARF Eligibility: Forfeited  
PARF Eligibility Expiry Date: -  
PARF Rebate Amount: \$0.00

**Intended COE Rebate Details**

COE Expiry Date: 27 Jan 2023  
COE Category: B - Car (1601cc & above)  
COE Period (Years): 5  
PQP Paid: \$26,136.00  
COE Rebate Amount: \$17,972.00  
**Total Rebate Amount: \$17,972.00**

**Message**

Please note that the 5-year COE for this vehicle cannot be further renewed. The vehicle must be de-registered upon COE expiry or when the vehicle reaches its statutory lifespan (if applicable), whichever is earlier.

The information contained herein is correct as at 19 Aug 2019

OK



**UPLOAD A PHOTO**  
of your beloved car to Facebook  
& tag @mobillubes #askforMobil



**FOLLOW US**  
on Lazada

Flash it at our booth to  
redeem a token to play  
F1 Red Bull Simulator!



Toyota wish

Price Range

Depreciation

&gt; 10 year

Vehicle Type

Submit

Advanced Search

Home » Used Cars » United Auto Trading Pte Ltd » Toyota Wish 1.8A (COE till 11/2023)

## Toyota Wish 1.8A (COE till 11/2023)

Overview

Financial

Insurance

Accessories

Similar

Research

Photos

Map

Price \$32,800

Depreciation \$7,720 /yr

Reg Date 25-Nov-2008  
(4yrs 2mths 28days COE left)

Mileage 105,888 km (9.8k /yr)

Manufactured 2008

Road Tax \$1,069 /yr

Transmission Auto

Dereg Value \$13,641 as of today (change)

OMV \$18,803

COE \$16,061

ARF \$18,803

Engine Cap 1,794 cc

Power 97.0 kW (130 bhp)

Curb Weight 1,310 kg

No. of Owners 2

Type of Vehicle MPV

## Features

View specs of the Toyota Wish (2008-2009)

## Description

No Repair Needed. Well Maintained. New Paintwork Done. Full Leather Seat. Roof Top DVD. Retractable Side Mirrors. Reverse Camera.

## Category

COE Car, Low Mileage Car

## Status

Available

## Resources



## Vehicle Evaluation

Afraid of lemons? Request to have this car evaluated professionally. Find out more



## Car Valuation - Free

Find out the market value of your existing car for free. Get started

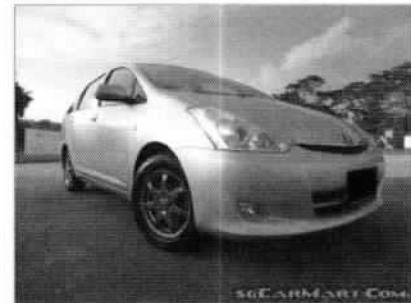

Location Map

Shortlist

Compare

Add note

Report Error

More Actions

## Seller Information

|                          |  |          |
|--------------------------|--|----------|
| <b>Company</b>           | <b>United Auto Trading Pte Ltd</b><br>» dealer's pricelist<br>» 21 vehs sold   12 vehs available |          |
| <b>Address</b>           | 210 Turf Club Road Lot B38<br>Search cars nearby this location                                   |          |
| <b>Location</b>          | Car Mall @ The Grandstand  |          |
| <b>Office No</b>         | 63141150   |          |
| <b>Contact Person(s)</b> | Jonathan Tan   | 96423832 |
|                          | Dennis Tan   | 97424233 |

Posted on: 22-Aug-2019 | Last Updated on: 22-Aug-2019

## Upfront Payment

» more Financial Info

## Transfer Fee

\$25

## Down Payment

\$9,840 (change)

Maximum 70% Loan

## 1st Instalment

\$531

Based on 3.75% interest rate

## Products and Services

» View All

Compare

MSME19108813 / SME Motor Pte Ltd - Kaki Bukit  
 ENTRY DATE & TIME: 19/08/2019 16:52  
 SUBMITTED BY: Chia Pei Ying

## SINGAPORE ACCIDENT STATEMENT

**IMPORTANT NOTICE**

1. Please report correctly the details of the accident to speed up the claims process.
2. This Form must be completed by the Policyholder and/or the Authorised Driver.
3. Information provided must be as truthful and accurate as possible. Any wilful misrepresentation or withholding of material facts may allow insurance companies to repudiate policy liability.
4. The issue and acceptance of this Form by insurance companies is not an admission of policy liability on the part of the insurance companies.
5. **Any false reporting may be referred to the Police for investigation.**
6. This report will be forwarded by the insurers of the GIA Records Management Centre established by the General Insurance Association of Singapore (GIA) for archiving and that copies of this report will, for a fee, be made available upon application by interested parties.
7. By the lodgement of this report to the insurers, you hereby consent to the archiving of this report at the centre and to copies of the report being made available aforesaid.

**ACCIDENT STATEMENT**

|                            |  |
|----------------------------|--|
| Date Of Report             | 19/08/2019 16:52                                   |
| Date Of Accident           | 17/08/2019 18:10                                   |
| Exact Location Of Accident | CARPARKW GANTRY BETWEEN BLK 507 & 519 SERANGOON NO |
| Country/State of Loss      | SINGAPORE  |

**DETAILS OF OWN VEHICLE**

|                             |                      |
|-----------------------------|----------------------|
| Vehicle Registration Number | SJB9290R             |
| <b>Insured/Policyholder</b> |                      |
| Name Of Registered Owner    | SOLIKIN BIN HAMBALI  |
| NRIC No                     | S0792756H            |
| Email Address               | NOEMAIL              |
| Mobile Phone No             | (LOCAL) +65-91435228 |
| Alternative Phone No        | OFFICE-91435228      |

**Vehicle Particulars**

|              |        |
|--------------|--------|
| Manufacturer | TOYOTA |
| Model        | WISH   |

Exact Purpose for which vehicle was being used at time of accident

Are you claiming under your own insurance policy for repair to your vehicle? NO

If No, Please state action to be taken THIRD PARTY

Vehicle Category PRIVATE CAR

**Insurance Company**

|                           |                       |
|---------------------------|-----------------------|
| Name of Insurance Company | AXA INSURANCE PTE LTD |
| Type Of Coverage          | COMPREHENSIVE         |
| Fleet Policy              | NO                    |
| Policy Number             | GA009945              |
| Cover Note Number         |                       |

**Driver**

|                      |                                  |
|----------------------|----------------------------------|
| Name of Driver       | MOHAMMAD SOWLEH BIN MOHAMAD KOID |
| NRIC No              | S7835052J                        |
| Date Of Birth        | 01/12/1978                       |
| Occupation           | INDOOR                           |
| Date Of Driving Pass | 27/03/2018                       |
| Driving Experience   | 1 YEAR AND 4 MONTHS              |
| Gender               | MALE                             |
| Mobile Number        | (LOCAL) +65-91435228             |
| Fax Number           |                                  |
| Contact Number       |                                  |
| Email Address        | NOEMAIL                          |

Address BLK 173 BUKIT BATOK WEST AVE 8 #02-335  
 Postcode 650173  
 Was driver an employee of the Insured's Company NO  
 If No, Relationship of the Driver with the Insured CHILDREN  
 Vehicle Registration Number of Driver's Own Vehicle -  
 -  
 -  
 Insurance Company of Driver's Own Vehicle -  
 -  
 -

**General Information of the Accident**

Type Of Accident COLLISION - HEAD TO REAR  
 Weather Conditions CLEAR  
 Road Surface DRY

**Other Information**

Was any foreign vehicle involved in this accident? NO  
 Number of vehicles (including own vehicle) involved in the accident 2  
 Was any body injured in the Accident? NO  
 Was any injured conveyed to hospital by ambulance? NO  
 Was any other material or property damaged? YES  
 I have been approached by unknown person(s) soliciting/offering accident claims assistance. NO  
 Number of Passengers (Including Driver) 2  
 Passenger 1  
 NAME: : HARTINI BTE SOLIKIN  
 GENDER: : FEMALE

**Details of Police Action**

Was the accident reported to the police? NO  
 If Yes, Please state which Police Station  
 Was notice of intended Prosecution given? NO  
 If Yes, against whom?

**Circumstances of Accident**

AT THE SAID LOCATION AND TIMING, I ON MY HAZZLE LIGHT AS I WANTED TO REVERSE INTO LOADING/UNLOADING LOT. THE VEHICLE BEHIND ME HAVE STOPPED FOR ME TO DO SO. I STARTED REVERSING BUT VEHICLE B TRIED TO CUT THE QUEUE AND CAME OUT OF NOWHERE AND HIT ONTO MY VEHICLE'S REAR. WE EXCHANGED PARTICULARS AND LEFT.

**Attachment(s)**

Are accident photos available for attachment? YES  
 Was there any video captured by Car Camera? NO  
 Was there any audio recorded? NO

**DETAILS OF OTHER VEHICLE PROPERTY 1**

Vehicle Registration Number FBQ2022K  
 Vehicle Make/Model/Colour  
 Details Of Properties VEHICLE B  
 Vehicle Category MOTORCYCLE  
 Name of Driver BENJAMIN KHO WEI HAO  
 NRIC/Passport Number  
 Contact Number 98225271  
 Address  
 Postcode  
 Insurance Company Name

Nature Of Damage

No. Of Passenger (Including Driver)



## Sketch Plan Pg. 1

## SKETCH PLAN

**IMPORTANT NOTICE**

1. Please report correctly the details of the accident to speed up the claims process.
2. This Form must be completed by the Policyholder and/or the Authorised Driver.
3. Information provided must be as truthful and accurate as possible. Any willful misrepresentation or withholding of material facts may allow insurance companies to repudiate policy liability.
4. The issue and acceptance of this Form by insurance companies is not an admission of policy liability on the part of the insurance companies.
5. Any false reporting may be referred to the Police for investigation.
6. The report will be forwarded by the insurers of the GIA Reports Management Centre established by the General Insurance Association of Singapore (GIA) for archiving and that copies of this report will hence be made available to law enforcement or law-related parties.
7. The lodgement of this report to the insurers is solely for the purpose of the processing of this report. The insurers do not accept any liability for the report being made available aforesaid.
8. **Consent under the Personal Data Protection Act (PDPA)**

I, the undersigned, do hereby declare and consent that:

- (a) My control, my workstation and the General Insurance Association of Singapore (GIA) may use and/or disclose my personal data (name and information within the form) and any other personal information provided by me or possessed by my insurer (collectively the "Personal Information") and disclose and/or use such Personal Information to an insurer (who have a vested interest) involved in an accident (claimants and/or insurers) who are involved in this accident (can be collectively referred to as the "Insurers"), the insurers' lawyers and law firms, their brokers and/or agents and/or any other third parties (collectively referred to as the "Third Parties") for the purpose of:
  - (i) processing, handling and/or dealing with my claims (including the settlement of the claim) and the insurer's internal investigations relating to the claims;
  - (ii) investigating the accident and/or my claim;
  - (iii) carrying out and/or dealing with my instructions or responding to my enquiries;
  - (iv) administering my claims (including the mailing of correspondence, statements, involved expenses and/or claims, which could involve disclosure of certain personal data and/or use of my about delivery of the claims as well as in the external cover or envelopes and/or postage); and/or
  - (v) complying with applicable law (including, processing and/or disclosure of personal data for the purpose of "Purposes").
- (b) All Insurers and/or their insured vehicles involved in (i) is a claimant and the Insurers' lawyers allow them to have permission to collect, use, disclose, and/or process my Personal Information for and/or conduct the above purposes;
- (c) my Personal Information may/can be disclosed by any of the Insurers and/or GIA to their third party service providers or agents (including their lawyers/law firms), which may be based outside of Singapore, for one or more of the above Purposes;
- (d) my Personal Information will also be collected and used to compile claims history for the purpose of fraud detection, investigation and management in present and all future claims;
- (e) the information so collected under (d) above may be shared / disclosed:
  - (i) to all Insurers and/or any other third parties that assist in evaluating, investigating, controlling or managing fraud, regulators, law enforcement and government agencies as reasonably required for the purposes stated; or
  - (ii) for complying with requirements under any regulations, laws or court orders.

LEE BLOOMERS

Policyholder's Signature  
Date & Time:

Driver's Signature  
(If driver is not the policyholder)  
Date & Time:

Reporting Centre Personnel's Signature  
Name:  
NRIC/FIN No.:

## Sketch Plan #2 Pg. 1

## SKETCH PLAN

Carpark gantry between B1K  
507 x B1K 519 Serangoon North

veh A → SJB9290R

veh B → FB92022K

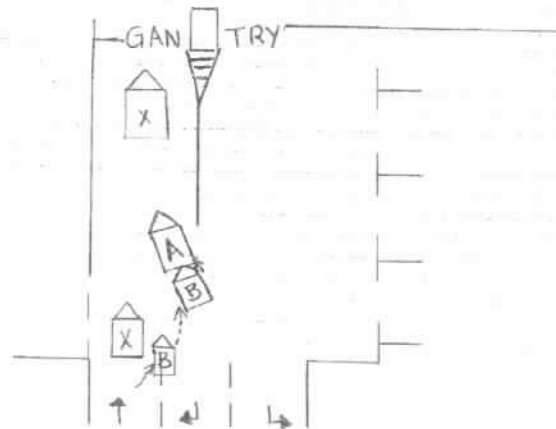

## DESCRIBE CIRCUMSTANCES OF THE ACCIDENT

At the said location and timing,

I switched on my hazard light as I wanted to reverse into the loading/unloading lot. The vehicle behind me have stopped for me to do so, so I started reversing but vehicle B tried to cut the queue and came out of nowhere and hit onto my vehicle's rear. we exchanged particulars and left.

## DECLARATION

I/We declare the foregoing particulars are true in every respect.

*[Signature]*  
Police Officer's Signature

X

*[Signature]*  
Driver's Signature

Reporting Centre Personnel's Signature

# T K LEE AUTOMOTIVE PTE.LTD

NO 1 KAKI BUKIT AVE 6 #02-47

AUTOBAY SINGAPORE 417883

Tel : 6509 5521 / 65095524 Fax : 6509 5523

The Motor Claims Dept.

**M/S SOMPO INSURANCE SINGAPORE PTE LTD**

50 RAFFLES PLACE

#05-01/06 SINGAPORE LAND TOWER

SINGAPORE 048623

**FBQ2022K**

## ESTIMATE

DATE : 26.08.2019  
VEHICLE NO : SJB9290R  
MAKE/MODEL : TOYOTA WISH  
ACC DATE : 17.08.2019

| PARTICULAR                                   |                                  | UNIT PRICE          | AMOUNT                   |
|--|----------------------------------|---------------------|--------------------------|
| QTY  |                                  | S\$                 | S\$                      |
| <i>Re-burye</i><br><b>SPECIAL NETT ITEMS</b> |                                  |                     |                          |
| 1  | 1 <del>REAR BUMPER</del> (FIBER) | <i>one</i> 1,280.00 | 1,280.00 <i>1100 Sin</i> |
| 2  | 1 (SET) REAR REVERSE SENSOR      | <i>one</i> 280.00   | 280.00 <i>2</i>          |
|  |                                  |                     | 1,560.00                 |

### LABOUR CHARGES :

|   |   |                   |
|---|---|-------------------|
| 1 | TO REMOVE AND REPLACE REAR ACCIDENT PARTS | 300.00 <i>200</i> |
| 2 | TO SPRAY PAINTING ON ACCIDENT PORTION.    | 300.00 <i>250</i> |
| 3 | TO REMOVE AND REPLACE REVERSE SENSOR      | 80.00 <i>50</i>   |
|   |   | 680.00            |

*1600*

ESTIMATE PARTS AND LABOUR GRAND TOTAL : \$ 2,240.00

*Not Approved*  
*LHR*  
*L/S 1250*  
*2 day.*  
*Wong H. H.*  
*27/8/19*

Our & its Consultants hence notify the customer of the following:

- Repair work (e.g. spray painting)
- Re-survey damaged part(s) during resurvey
- Parts provided subject to confirmation
- Trade-in offer is on a "Without Prejudice" basis
- No illegal modification(s) is allowed
- Supplementary item(s) must be resurveyed and subject to final approval from Insurance Company

Acknowledged by Repairer





Signature:

Date:

## Claim Documents

\*SJB9290R (CMTD1903979)  
[FBQ2022K]  
TP  
SOLIKIN BIN HAMBALI  
Aug 17 2019 5:00PM  
[BENJAMIN KHO WEI HAO]  
T K Lee Automotive Pte Ltd

|                    |                 |   |               |  |  |                    |  |  |            |           |                                     |  |
|--------------------|-----------------|---|---------------|--|--|--------------------|--|--|------------|-----------|-------------------------------------|--|
| Upload Documents   |                 |   | Upload Photos |  |  | Compose New Letter |  |  | View       |           | View in Browser                     |  |
| Assessment Reports |                 |   |               |  |  |                    |  |  | 1 per page |           | <input checked="" type="checkbox"/> |  |
| No                 | Finalized On    | Sompo Insurance Singapore Pte. Ltd. (HQ)  |               |  |  |                    |  |  |            | Thumbnail | Print                               |  |
| 1                  | 27/08/19 10:58  | Accident Statement<br>From:SC - Reg. No: FBQ2022K, Claimant: BENJAMIN KHO WEI HAO |               |  |  |                    |  |  |            | Load HTM  |                                     |  |
|                    |                 |   |               |  |  |                    |  |  | 3 per page |           | <input checked="" type="checkbox"/> |  |
| No                 | Relabel/Reorder | LKK Auto Consultants Pte Ltd (HQ)   |               |  |  |                    |  |  |            | Thumbnail | Print                               |  |
| 1                  | 29/08/19 10:55  | General View  |               |  |  |                    |  |  |            | Load JPG  | <input checked="" type="checkbox"/> |  |
| 2                  | 29/08/19 10:55  | General View  |               |  |  |                    |  |  |            | Load JPG  | <input checked="" type="checkbox"/> |  |
| 3                  | 29/08/19 10:55  | General View  |               |  |  |                    |  |  |            | Load JPG  | <input checked="" type="checkbox"/> |  |
| 4                  | 29/08/19 10:55  | General View  |               |  |  |                    |  |  |            | Load JPG  | <input checked="" type="checkbox"/> |  |
| 5                  | 29/08/19 10:55  | General View  |               |  |  |                    |  |  |            | Load JPG  | <input checked="" type="checkbox"/> |  |
| 6                  | 29/08/19 10:55  | General View  |               |  |  |                    |  |  |            | Load JPG  | <input checked="" type="checkbox"/> |  |
| 7                  | 29/08/19 10:55  | General View  |               |  |  |                    |  |  |            | Load JPG  | <input checked="" type="checkbox"/> |  |
| 8                  | 29/08/19 10:55  | General View  |               |  |  |                    |  |  |            | Load JPG  | <input checked="" type="checkbox"/> |  |
| 9                  | 29/08/19 10:55  | General View  |               |  |  |                    |  |  |            | Load JPG  | <input checked="" type="checkbox"/> |  |
| 10                 | 29/08/19 10:55  | General View  |               |  |  |                    |  |  |            | Load JPG  | <input checked="" type="checkbox"/> |  |
| 11                 | 29/08/19 10:55  | General View  |               |  |  |                    |  |  |            | Load JPG  | <input checked="" type="checkbox"/> |  |
| 12                 | 29/08/19 10:55  | General View  |               |  |  |                    |  |  |            | Load JPG  | <input checked="" type="checkbox"/> |  |
| 13                 | 29/08/19 10:55  | General View  |               |  |  |                    |  |  |            | Load JPG  | <input checked="" type="checkbox"/> |  |
| 14                 | 29/08/19 10:55  | General View  |               |  |  |                    |  |  |            | Load JPG  | <input checked="" type="checkbox"/> |  |
| 15                 | 29/08/19 10:55  | General View  |               |  |  |                    |  |  |            | Load JPG  | <input checked="" type="checkbox"/> |  |
| 16                 | 29/08/19 10:55  | General View  |               |  |  |                    |  |  |            | Load JPG  | <input checked="" type="checkbox"/> |  |
| 17                 | 29/08/19 10:55  | General View  |               |  |  |                    |  |  |            | Load JPG  | <input checked="" type="checkbox"/> |  |
| 18                 | 29/08/19 10:55  | General View  |               |  |  |                    |  |  |            | Load JPG  | <input checked="" type="checkbox"/> |  |
| 19                 | 29/08/19 10:55  | General View  |               |  |  |                    |  |  |            | Load JPG  | <input checked="" type="checkbox"/> |  |
| 20                 | 29/08/19 10:55  | General View  |               |  |  |                    |  |  |            | Load JPG  | <input checked="" type="checkbox"/> |  |
| 21                 | 29/08/19 10:55  | General View  |               |  |  |                    |  |  |            | Load JPG  | <input checked="" type="checkbox"/> |  |
| 22                 | 29/08/19 10:55  | General View  |               |  |  |                    |  |  |            | Load JPG  | <input checked="" type="checkbox"/> |  |
| 23                 | 29/08/19 10:55  | General View  |               |  |  |                    |  |  |            | Load JPG  | <input checked="" type="checkbox"/> |  |
| 24                 | 29/08/19 10:55  | General View  |               |  |  |                    |  |  |            | Load JPG  | <input checked="" type="checkbox"/> |  |
| 25                 | 29/08/19 10:55  | General View  |               |  |  |                    |  |  |            | Load JPG  | <input checked="" type="checkbox"/> |  |
| 26                 | 29/08/19 10:55  | General View  |               |  |  |                    |  |  |            | Load JPG  | <input checked="" type="checkbox"/> |  |
| 27                 | 29/08/19 10:55  | General View  |               |  |  |                    |  |  |            | Load JPG  | <input checked="" type="checkbox"/> |  |
| 28                 | 29/08/19 10:55  | General View  |               |  |  |                    |  |  |            | Load JPG  | <input checked="" type="checkbox"/> |  |
| 29                 | 29/08/19 10:55  | General View  |               |  |  |                    |  |  |            | Load JPG  | <input checked="" type="checkbox"/> |  |
| 30                 | 29/08/19 10:55  | General View  |               |  |  |                    |  |  |            | Load JPG  | <input checked="" type="checkbox"/> |  |
| 31                 | 29/08/19 10:55  | General View  |               |  |  |                    |  |  |            | Load JPG  | <input checked="" type="checkbox"/> |  |
| 32                 | 29/08/19 10:55  | General View  |               |  |  |                    |  |  |            | Load JPG  | <input checked="" type="checkbox"/> |  |
| 33                 | 05/09/19 13:31  | Reinspection Photo  |               |  |  |                    |  |  |            | Load JPG  | <input checked="" type="checkbox"/> |  |

| Assessment Reports |                |  | 1 per page   | <input checked="" type="checkbox"/> |
|--------------------|----------------|--|--|-------------------------------------|
| No                 | Finalized On   | Sompo Insurance Singapore Pte. Ltd. (HQ) | Thumbnail  | Print                               |
| 34                 | 05/09/19 13:31 | Reinspection Photo                       |  Load JPG | <input checked="" type="checkbox"/> |
| 35                 | 05/09/19 13:31 | Reinspection Photo                       |  Load JPG | <input checked="" type="checkbox"/> |
| Documentation      |                |  | 1 per page   | <input checked="" type="checkbox"/> |
| No                 | Finalized On   | Sompo Insurance Singapore Pte. Ltd. (HQ) | Thumbnail  | Print                               |
| 1                  | 27/08/19 09:15 | Third Party E-filed GIA report(M)        |  Load PDF |                                     |
| 2                  | 27/08/19 11:00 | Pre-Repair Survey - AGREED LKK/MARCUS    |  Load PDF |                                     |

## Documents Checklist

|  |                       |                      |                       |
|--|-----------------------|----------------------|-----------------------|
| <b>DOCUMENTS CHECKLIST</b>                   | <a href="#">Reset</a> | <a href="#">Save</a> | <a href="#">Print</a> |
| There are no document checklists configured. |                       |                      |                       |

**Our Checklist Remarks - LKK Auto Consultants Pte Ltd (HQ)**

**Show Remarks To:** ☐ Handling Insurer  
Note: Remarks are private unless you show it to other parties.

## LKK Auto Consultants Pte Ltd (Co.Reg.No:199607198R)

51 Ubi Ave 1 #01-25, Paya Ubi Industrial Park

Singapore 408933

Tel: 6256-3561 Fax: 6844-8805 Email: sur@lkkauto.com;assignments@lkkauto.com

## VEHICLE DAMAGE INSPECTION REPORT

Our File No: CS/SMO19015060/UTF3E2

Date: 05/09/2019

## REFERENCE

Handling Insurer: Sompo Insurance Singapore Pte. Ltd. Policy No: D19MTMC01006709

Claimant Vehicle No: SJB9290R

Insured Vehicle No: FBQ2022K

Date of Loss: 17/08/2019

Nature of Claim: TP

Claim No: CMTD1903979

## DESCRIPTION &amp; IDENTIFICATION OF VEHICLE

|                             |                                   |             |              |
|-----------------------------|-----------------------------------|-------------|--------------|
| Reg No:                     | <b>SJB9290R</b>                   | Engine No:  | 1ZZ2978431   |
| Make & Model:               | TOYOTA WISH, 1.8 (A)              | Chassis No: | ZNE100383999 |
| Reg. Date:                  | 28/01/2008 (Man. Year: 2007)      | Odometer:   | 386925 km    |
| Colour:                     | White                             |             |              |
| Engine Capacity:            | 1794 cc                           |             |              |
| Market Value/New Car Price: | N/A                               |             |              |
| Sum Insured (\$\$):         | <b>Market Value/New Car Price</b> |             |              |

## CONDITION OF VEHICLE AT THE TIME OF SURVEY

|                          |                         |                      |                          |                         |
|--------------------------|-------------------------|----------------------|--------------------------|-------------------------|
| General Condition:       | Steering (Serviceable): | Yes                  | Footbrake (Serviceable): | Yes                     |
| Handbrake (Serviceable): | Yes                     | Engine Modification: | No                       | Pre-accident Condition: |

## CONDITION OF TYRES

|                   |             |                  |             |
|-------------------|-------------|------------------|-------------|
| Front Tyre Size:  | 215/50R17   | Rear Tyre Size:  | 215/50R17   |
| Front Left Side:  | Falken 6 mm | Rear Left Side:  | Falken 6 mm |
| Front Right Side: | Falken 6 mm | Rear Right Side: | Falken 6 mm |

The above values represent the remaining tyre treads depth

| COST OF CLAIMS                            | Repairer's      | Adjuster's      | Difference    | Diff %       |
|---|-----------------|-----------------|---------------|--------------|
| Parts                                     | 1,560.00        | 1,100.00        | 460.00        | 29.49        |
| Miscellaneous Items                       | 0.00            | 0.00            | 0.00          |              |
| Labour                                    | 680.00          | 500.00          | 180.00        | 26.47        |
| Paintwork Labour                          | 0.00            | 0.00            | 0.00          |              |
| Towing                                    | 0.00            | 0.00            | 0.00          |              |
| <b>Calculated Gross Total (\$\$)</b>      | <b>2,240.00</b> | <b>1,600.00</b> | <b>640.00</b> | <b>28.57</b> |
| <b>Approved Total (Overridden) (\$\$)</b> |                 | <b>1,250.00</b> |               |              |
| <b>Nett Amount (\$\$)</b>                 | <b>2,240.00</b> | <b>1,250.00</b> | <b>990.00</b> | <b>44.20</b> |

## INSPECTION

Date of Assignment: 27/08/2019

Date Inspected: 27/08/2019 Inspected At:

T K Lee Automotive Pte Ltd (HQ)  
NO. 1 KAKI BUKIT AVE 6 #02-47  
AUTOBAY  
Singapore 417883

Estimated Period of Repair: 2.0 days

Adjuster: MARCUS CHUA

Manager: DENISE TAY KWEE CHENG

*NOTE: This report represents our findings at the time and place of inspection stated herein. Such inspection has been carried out to the best of our knowledge and ability but any other liability under any other circumstances is hereby expressly excluded.*

## REPAIR DETAILS

|                      |  |   |
|----------------------|--|---|
| <b>Reference</b>     |  |   |
| <b>Part Source:</b>  | MRM-SG   | Version: 1.0 (Last Synchronised: 05 Sep 2019)         |
| <b>Parts:</b>        | M1-MPV   | TOYOTA WISH 1.8 (A) (Catalogue:Merimen Singapore 1.0) |
| <b>Labour:</b>       | Repairer's   | (Price-denominated Standard List)                     |
| <b>Print Code:</b>   | (Unsubmitted, no print-code for SJB9290R)  |   |
| <b>Validity:</b>     | These estimates are valid only if they contain the print code (above) on all estimate pages, running page numbers with the END OF ESTIMATES marker on the last estimate page |   |
| <b>Further Info:</b> | Items/values not in reference catalogue are prefixed with an asterisk *.   |   |

## Recommended Parts

| No.                          | Qty | Part No. | Particulars              | Condition   | Repairer's      | Amount          |
|------------------------------|-----|----------|--------------------------|-------------|-----------------|-----------------|
| 1                            | 1   |          | *REAR BUMPER (FIBER)     | Cracked     | 1,280.00 FS     | *1,100.00 FS    |
| 2                            | 1   |          | *SET REAR REVERSE SENSOR | Serviceable | 280.00 FS       | *- FS           |
| F=Franchise part. S=SpcNett. |     |          |                          |             |                 |                 |
| <b>Total Parts (S\$)</b>     |     |          |                          |             | <b>1,560.00</b> | <b>1,100.00</b> |

Report was unsubmitted during this print-out.



## Recommended Miscellaneous Items

There are no new miscellaneous items selected.

## Recommended Labour

| No                      | Particulars                               | Lab.Type | Repairer's | Amount |
|-------------------------|---|----------|------------|--------|
| <u>Labour Items</u>     |   |          |            |        |
| 1                       | TO REMOVE AND REPLACE REAR ACCIDENT PARTS | New      | 300.00     | 200.00 |
| 2                       | TO SPRAY PAINTING ON ACCIDENT PORTION     | New      | 300.00     | 250.00 |
| 3                       | TO REMOVE AND REPLACE REVERSE SENSOR      | New      | 80.00      | 50.00  |
| Gross Labour Cost (S\$) |   |          | 680.00     | 500.00 |

Report was unsubmitted during this print-out.

< END OF ESTIMATES >