

(08/11/13)

Surveyor: Kalvin

REF: CC3/TMI 19015038 / KIVF302

## ASSIGNMENT

From: \_\_\_\_\_ Date: \_\_\_\_\_

Estimated Cost: \_\_\_\_\_

OD/TP/WS/TP RES/OD RES/EVA/INV/MV

To Inspected Vehicle No: \_\_\_\_\_

at Workshop m/s \_\_\_\_\_

of \_\_\_\_\_

Insured: GBJ 246GPolicy No: MJ001454Claims No: M1906558

Sum Insured: \_\_\_\_\_ Excess: \_\_\_\_\_

(Client's Record)

Make of Veh: \_\_\_\_\_

(Policy Condition)

Remark: The veh had commenced its  
repair at the time of inspection.

N/S	O/S

Bal. or Market Value: \_\_\_\_\_

IDAC Accident Rpt: \_\_\_\_\_ Consistent? : Yes or No

GIA / PR Seen: \_\_\_\_\_ Consistent? : Yes or No

Est. Repairs: \_\_\_\_\_ days Res.: Yes or No

Lum Sum: \_\_\_\_\_ % 3 Val.: Yes or No

CA / REV / REP. / 24 HRS

Date: \_\_\_\_\_ Person Contacted: \_\_\_\_\_

Vehicle: IN / OUT

Veh No: SHA 5498P Yr Regn: 6 Sep 2018

Type: M.Car / M.Cycle / Bus / Van / Lorry / Taxi / Prime Mover /

Truck / Trailer or

Make: Hyundai Elantra c.c. 1500Colour: Blue A/C: Insured / Std / NI / NASp. Reading: 90979 T/Radio: Insured / Std / NI / NA

Eng/No: \_\_\_\_\_

C/No: KMHC851C-VK410748

Gen. Cond: Good / Fair / Poor / Burnt

Steering: In order / Jammed / Leaked / Burnt or

Brake: In order / Jammed / Leaked / Burnt or

Modi: Nil / S/Rim / STD / Alloy orTyre Size: F: 195/65R15

R: \_\_\_\_\_

BS / DUN / EXNOVA / GY / FS / LIZA / MIC / OHTSU / PIR / SUMI /

TOYO / YOKO or Parenti

Front \_\_\_\_\_ Rear \_\_\_\_\_

R/Bal. 7 mm R/Bal. 7 mmL/Bal. 7 mm L/Bal. 7 mmD.O.A. 25/8/19 D.O.I. 26/8/19Survey held at C/DGE (Loyang)

Des. of Damages: Frt / Rear / O/S / N/S / U/C / Rooftop or

1/5 R/L

The U/C / Chassis frame / Body Structure affected due to collision.

Date / Time	Action / Instruction
	SHA 5498P - CS/PC11604313/T194302 D.O.A. - 09/09/2016 To/G.
	GBJ 246G - X PIP
27/8/19	Email GIA to TMI
29/8/19	Confirmed PIP \$2647.92 / 3 Rys. (Reel 2057.76, 467)

Date/Time, File Pass to?

☐ : Prel. ReportDays Of Repair: 3

1)

☐ : Final ReportResurvey No. of Trip: 1

Date/Time, File Return to?

Survey Fee:

Transportation:

S + RS, SI

Photos

Add Fee: ☐ : Site Insp (\$ \_\_\_\_\_)☐ : Interview (\$ \_\_\_\_\_)

250

11

261

2) 30/8- typist

## ...CLAIM SUBFOLDER...(Pending for Survey Report)

### CLAIM SUBFOLDER TRACKING

Case	Notified	Est Submitted	Adj Assigned	Adj Rpt	Adj Submitted	Ins Auth'd	Status
Main	26 Aug 2019 14:44 <a href="#">Sendback Est</a>	26 Aug 2019 14:54 <b>S\$4,905.68</b>	27 Aug 2019 13:13 <a href="#">Edit Adj Rpt</a>				<b>Pending for Survey Report</b> <a href="#">Cancel Case</a>

Main

Reference

Claim Details

Documents

[Show All](#)

### CLAIM SUBFOLDER DETAILS

Insured:	PAN PACIFIC VAN & TRUCK LEASING PTE LTD, Co. Reg. No.: 201511635R		
Main Claimant:	CTPL, Co. Reg. No.: 199303821R		
Vehicle Reg. No.:	SHA5498P	Date of Loss:	25/08/2019 15:00 - :59 [0 Days From LTA Reg Date (Man Yr)]
Claim Type:	TP / M1906558	Policy/Cover Note No.:	MJ001454 (Comprehensive) Coverage: 15/10/2018 - 14/10/2019
Vehicle Reg. No. (Insured):	GBJ246G	Policy No. (Claimant):	
		Excess:	S\$1,500.00
Repairer:	ComfortDelGro Engineering Pte Ltd (Loyang) 59 Loyang Drive, 508969 Loyang - Tel: 6214 8300		
Handling Insurer:	Tokio Marine Insurance Singapore Ltd (HQ) - Tel: 6221 6111 ... [Handled by Jeffrey Tay - 65926413]		
Adjuster:	LKK Auto Consultants Pte Ltd (HQ) - Tel: 6256-3561 ... [Handled by KALVIN ANG WEI KUN] ... [Final Rpt due 05/09/2019]		

### ASSOCIATED MAIL RECEIVED

[View All](#)[Compose Case Mail](#)

There are no mail for this case.

### ALL ASSOCIATED TASKS

[View All](#)[Search Tasks](#)[Create New Task](#)[Complete](#)

Due Date	Priority	Type	Task Group	Subject	Handler	Assigned By	Completed On	Created On	Done?
No results.									

## SINGAPORE ACCIDENT STATEMENT

### IMPORTANT NOTICE

1. Please report correctly the details of the accident to speed up the claims process.
2. This Form must be completed by the Policyholder and/or the Authorised Driver.
3. Information provided must be as truthful and accurate as possible. Any wilful misrepresentation or withholding of material facts may allow insurance companies to repudiate policy liability.
4. The issue and acceptance of this Form by insurance companies is not an admission of policy liability on the part of the insurance companies.
5. **Any false reporting may be referred to the Police for investigation.**
6. This report will be forwarded by the insurers of the GIA Records Management Centre established by the General Insurance Association of Singapore (GIA) for archiving and that copies of this report will, for a fee, be made available upon application by interested parties.
7. By the lodgement of this report to the insurers, you hereby consent to the archiving of this report at the centre and to copies of the report being made available aforesaid.

### ACCIDENT STATEMENT

Date Of Report	26/08/2019 12:14
Date Of Accident	25/08/2019 15:55
Exact Location Of Accident	SIMEI AVE TWDS XILIN AVE / ECP
Country/State of Loss	SINGAPORE

### DETAILS OF OWN VEHICLE

Vehicle Registration Number	SHA5498P
-----------------------------	----------

#### Insured/Policyholder

Name Of Registered Owner	COMFORT TRANSPORTATION PTE LTD
Co Reg No	199303821R
Email Address	FLEETSAFTY@CDGTAXI.COM.SG
Mobile Phone No	
Alternative Phone No	OFFICE-65508768

#### Vehicle Particulars

Manufacturer	HYUNDAI
Model	IONIQ
Exact Purpose for which vehicle was being used at time of accident	
Are you claiming under your own insurance policy for repair to your vehicle?	NO
If No, Please state action to be taken	THIRD PARTY
Vehicle Category	TAXI

#### Insurance Company

Name of Insurance Company	MS FIRST CAPITAL INSURANCE LTD
Type Of Coverage	THIRD PARTY FIRE AND/OR THEFT
Fleet Policy	YES
Policy Number	D-18088936MFSH
Cover Note Number	

#### Driver

Name of Driver	TAN LAI AIK
NRIC No	S6929668H
Date Of Birth	16/09/1969
Occupation	OUTDOOR
Date Of Driving Pass	03/04/1989
Driving Experience	30 YEARS AND 4 MONTHS
Gender	MALE
Mobile Number	(LOCAL) +65-91434030
Fax Number	
Contact Number	
Email Address	LA.TAN@MAIL.COM

Address	324 #02-1876 ANG MO KIO AVENUE 3
Postcode	560324
Was driver an employee of the Insured's Company	NO
If No, Relationship of the Driver with the Insured	OTHER - TAXI DRIVER
Vehicle Registration Number of Driver's Own Vehicle	-
	-
Insurance Company of Driver's Own Vehicle	-
	-
	-

#### General Information of the Accident

Type Of Accident	CHAIN COLLISION
Weather Conditions	CLEAR
Road Surface	DRY

#### Other Information

Was any foreign vehicle involved in this accident?	NO
Number of vehicles (including own vehicle) involved in the accident	3
Was any body injured in the Accident?	NO
Was any injured conveyed to hospital by ambulance?	NO
Was any other material or property damaged?	YES
I have been approached by unknown person(s) soliciting/offering accident claims assistance.	NO
Number of Passengers (Including Driver)	1

#### Details of Police Action

Was the accident reported to the police?	NO
If Yes, Please state which Police Station	
Was notice of intended Prosecution given?	NO
If Yes, against whom?	

#### Circumstances of Accident

SEE ATTACH.

#### Attachment(s)

Are accident photos available for attachment?	YES
Was there any video captured by Car Camera?	YES
Remarks/ Reasons:	-
Was there any audio recorded?	NO

#### DETAILS OF OTHER VEHICLE PROPERTY 1

Vehicle Registration Number	GBJ246G
Vehicle Make/Model/Colour	
Details Of Properties	
Vehicle Category	COMMERCIAL VEHICLE
Name of Driver	MUHAMAD FARID BIN RAHMAT
NRIC/Passport Number	
Contact Number	
Address	
Postcode	
Insurance Company Name	
Nature Of Damage	LEFT FRT, RHT FRT
No. Of Passenger (Including Driver)	

#### DETAILS OF OTHER VEHICLE PROPERTY 2

Vehicle Registration Number

SLL6999Z

Vehicle Make/Model/Colour

Details Of Properties

Vehicle Category

PRIVATE CAR

Name of Driver

MADHAVAPANDIAN S/O SHANMUGANATHAN

NRIC/Passport Number

Contact Number

Address

Postcode

Insurance Company Name

Nature Of Damage

RHT FRT

No. Of Passenger (Including Driver)

SKETCH PLAN

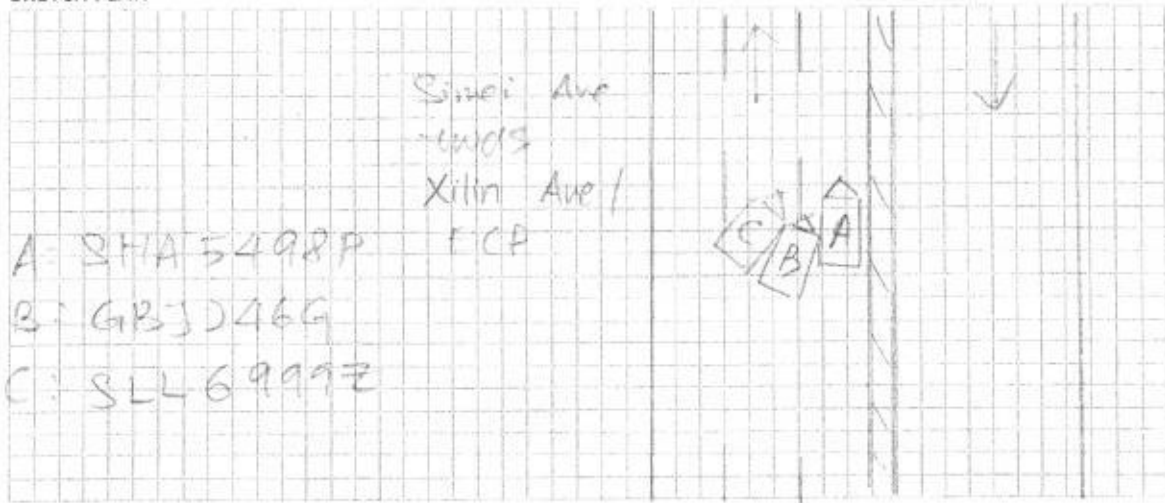

DESCRIBE CIRCUMSTANCES OF THE ACCIDENT

Xilin Ave

On 25.08.19 At 1553Hrs, Driving along Simei Ave towards ECP after Changi General Hospital.

A sport car model "Mazda" SL 6999Z try to overtake a Van GBJ 246G and hit the left side kerb and swing to middle lane and hit the left side of the van. then the van hit the left side of my TAXI.

DECLARATION

I/We declare the foregoing particulars are true in every respect.

Policyholder's Signature:  
Date & Time:

Driver's Signature  
(If driver is not the policyholder)  
Date & Time: 26.08.19  
16.58.10

Reporting Centre Personnel's Signature  
Name: Loke Vwa Yiong  
NRIC/FIN No.:

**IMPORTANT NOTICE**

1. Please report correctly the details of the accident to speed up the claims process.
2. This Form must be completed by the Policyholder and/or the Authorised Driver.
3. Information provided must be as truthful and accurate as possible. Any wilful misrepresentation or withholding of material facts may allow insurance companies to repudiate policy liability.
4. The issue and acceptance of this Form by insurance companies is not an admission of policy liability on the part of the insurance companies.
5. Any false reporting may be referred to the Police for investigation.
6. The report will be forwarded by the insurers of the GIA Records Management Centre established by the General Insurance Association of Singapore (GIA) for archiving and that copies of this report will for a fee be made available upon application by interested parties.
7. By the lodgment of this report to the insurers, you hereby consent to the archiving of this report at the centre and to copies of the report being made available aforesaid.
8. **Consent under the Personal Data Protection Act (PDPA)**

I understand, acknowledge, agree and consent that:

- (a) My insurer, my workshop and the General Insurance Association of Singapore ("GIA") may/are permitted to collect, use, disclose and/or process my personal data/personal information set out in this [form] and any other personal information provided by me or possessed by my insurer (collectively the "Personal Information") and disclose and transfer such Personal Information to all insurer(s) who have insured vehicle(s) involved in this accident (all insurer(s) who have insured vehicle(s) involved in this accident shall be collectively referred to as the "Insurers"), the Insurers' lawyers/law firms, the Monetary Authority of Singapore and any relevant government agency/authority (such as the police), for the purpose(s) of:
  - (i) processing, handling and/or dealing with my claims including the settlement of the claims and any necessary investigations relating to the claims;
  - (ii) investigating the accident and/or my claims;
  - (iii) carrying out and/or dealing with my instructions or responding to any enquiries by me;
  - (iv) administering my claims (including the mailing of correspondence, statements, invoices, reports or notices to me, which could involve disclosure of certain personal data about me to bring about delivery of the same as well as on the external cover of envelopes/mail packages); and/or
  - (v) complying with applicable law in administering, processing, handling and/or dealing with my claims (collectively the "Purposes")
- (b) all insurer(s) who have insured vehicle(s) involved in this accident and the Insurers' lawyers/law firms, may/are permitted to collect, use, disclose and/or process my Personal Information for one or more of the above Purposes; and
- (c) my Personal Information may/can be disclosed by any of the Insurers and/or GIA to their third party service providers or agents (including their lawyers/law firms), which may be sited outside of Singapore, for one or more of the above Purposes.
- (d) my Personal Information will also be collected and used to compile claims history for the purpose of fraud detection, investigation and management in present and all future claims.
- (e) the information so collected under (d) above may be shared / disclosed:
  - (i) to all insurers and/or any other third parties that assist in evaluating, investigating, controlling or managing fraud, regulators, law enforcement and government agencies as reasonably required for the purposes stated, or
  - (ii) for complying with requirements under any regulations, laws or court orders.

Policyholder's Signature  
Date & Time:

Driver's Signature  
(If driver is not the policyholder)  
Date & Time:

Reporting Centre Personnel's Signature  
Name:  
NRIC/PIN No.:

SIAMAC Sketch Plan Form V2





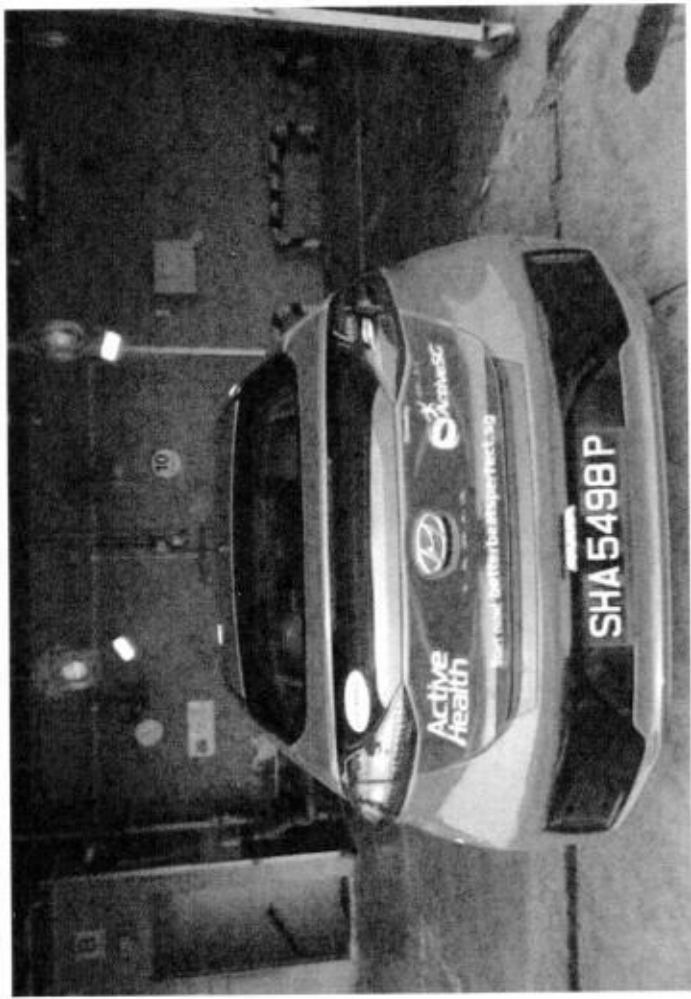
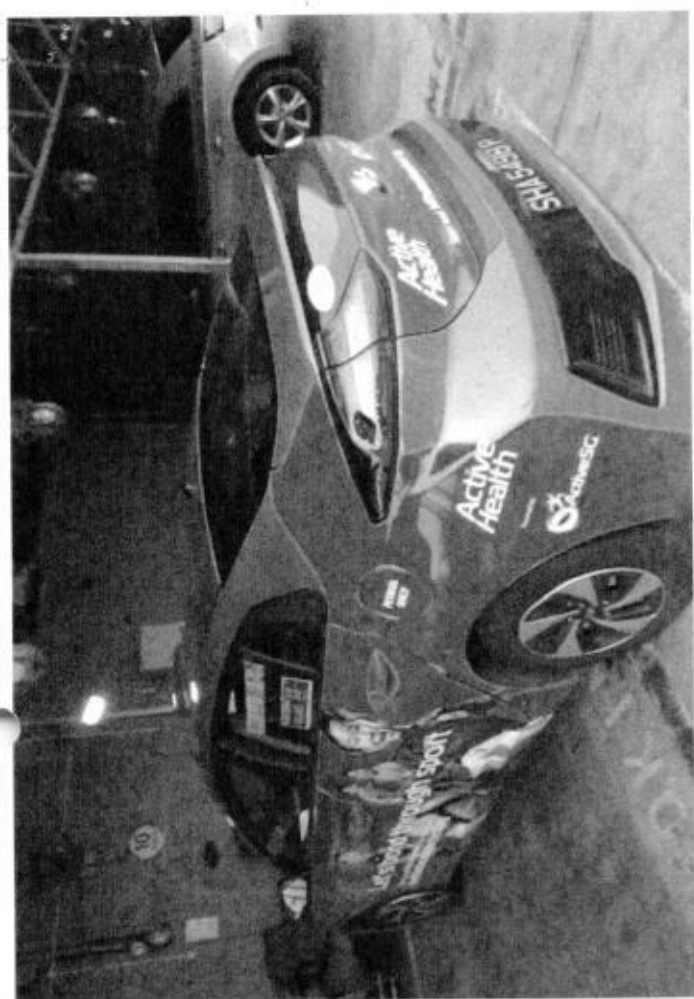



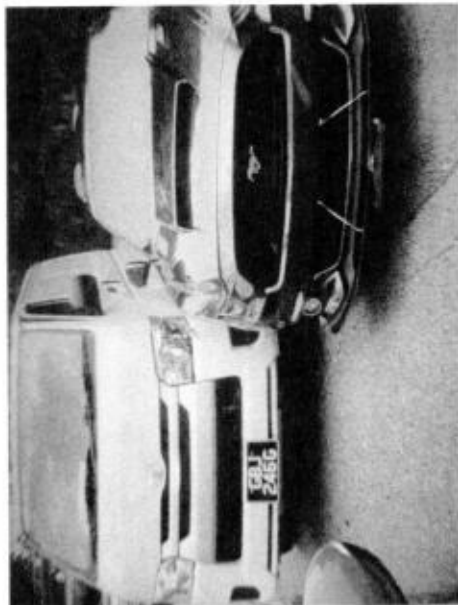

Team: ARC Repair TP(CLSO)1 JOB CARD Sales Order: JC NO.: 305327688

OMER	REGN NO.: SHA5498P	MILEAGE
IS COMFORT TRANSPORTATION PTE LTD	MAKE : HYUNDAI	FUEL E.....1/2.....F
OMER NO. 7010045	MODEL IONIQ(G2)	DATE/TIME IN 25.08.2019 17:00
ESS 383 SIN MING DRIVE	YR OF MANU 06.09.2018	TARGET DATE
Singapore SINGAPORE 575717	CHASSIS CODE KMHC851CVKU107485	COMPLETION DATE/TIME
65508755 (O)		
(R)		
(P)		
JUNT CARD NO.		

Accident Date: 25.08.2019  
NATURE: 3P 25.08.19

JOB DESCRIPTION

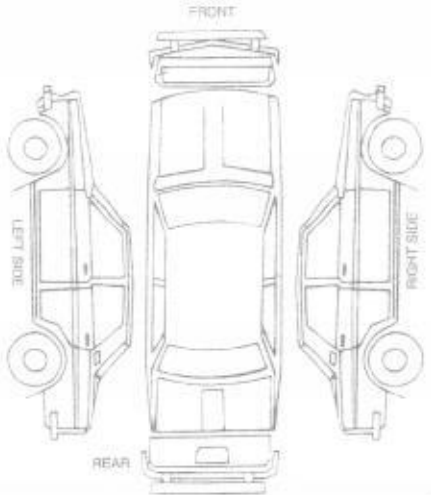
S/NO	LABOR CODE	DESCRIPTION
		

ICKED & PASSED OUT BY: \_\_\_\_\_

SERVICE ADVISOR CUSTOMER'S SIGNATURE

edgement Slip	Exit Pass
Vo.: SHA5498P JU TOKIO	Vehicle No.: SHA5498P
Service Advisor	Name of Service Advisor
Signature/Date	Date
turned to Service Reception upon collection	To be kept by Security Guard

**ComfortDelGro Engineering Pte Ltd** (Co.Reg No: 199506048W)  
 59 Loyang Drive  
 Singapore 508969  
 Tel: 6214 8300

**TP INSURER:** Tokio Marine Insurance Singapore Ltd (HQ)  
**CTPL**

Singapore

**PARTICULARS OF CLAIM**

Claim Type:	THIRD PARTY	Ref. No:	
Policy No:		Date of Loss:	25/08/2019
Vehicle Reg. No.:	SHA5498P	Driveable?	YES
Party At Fault:	UNKNOWN		
Make/Model:	HYUNDAI IONIQ HYBRID, 1.6 GLS DCT (A)	Vehicle Reg. Date:	25/08/2019
Vehicle Colour:	BLUE	Gen Condition:	GOOD
Engine No:	G4LEJU081013	Chassis No:	KMHC851CVKU107485
Odometer:	0 KM		
Paint Type:			
List Item Discount:	20.00 %		
Total Loss?	NO		
Est. Duration of Repair (day)	5		
Present Location:	COMFORTDELGRO ENGINEERING PTE LTD (LOYANG)		

<b>COST OF CLAIMS</b>	<b>Amount</b>
Parts	3,324.68
Miscellaneous Items	11.00
Labour	1,570.00
Paintwork Labour	0.00
Towing	0.00
<b>Gross Total (S\$)</b>	<b>4,905.68</b>
<b>+ GST 7.00% (S\$)</b>	<b>343.40</b>
<b>Nett Amount (S\$)</b>	<b>5,249.08</b>

**This claim is handled by: JUMANI BIN MASUDIN**

Generated using **Merimen e-Claims Internet Estimation & Adjusting System**

**REPAIR DETAILS****Reference**

**Part Source:** MRM-SG      Version: 1.0 (Last Synchronised: 26 Aug 2019)  
**Parts:** 192      HYUNDAI IONIQ HYBRID 1.6 GLS DCT (A) (Catalogue:Merimen Singapore 1.0)  
**Labour:** Repairer's (Price-denominated Standard List)  
**Print Code:** ComfortDelGro Engineering Pte Ltd/SHA5498P/26/08/2019 14:54  
**Validity:** These estimates are valid only if they contain the print code (above) on all estimate pages, running page numbers with the END OF ESTIMATES marker on the last estimate page  
**Further Info:** Items/values not in reference catalogue are prefixed with an asterisk \*.

**Estimates on Parts**

No.	Qty	Part No.	Particulars	%Disc	%Depr	Amount
1	1		*FRT LH DDOR ASSY <i>X repair</i>	20.00	0.00	*1,797.20 FL
2	1		*REAR LH DDOR ASSY <i>Bulked</i>	20.00	0.00	*1,789.90 FL
3	1		*REAR LH DDOR COMFORT APPS & TEL NO LOGO <i>new</i>	0.00	0.00	*80.00 F
4	1		*FRT LH DOOR COMFORTDELGRO LOGO <i>new</i>	0.00	0.00	*75.00 F
5	1		*FRT LH DOOR ADVERTISEMENT LOGO <i>X</i>	0.00	0.00	*100.00 F
6	1		*REAR LH DOOR ADVERTISEMENT LOGO <i>X</i>	0.00	0.00	*100.00 F
7	1		*REAR FENDER ADVERTISEMENT LODO <i>X</i>	0.00	0.00	*100.00 F

F=Franchise part. L=ListItemDisc.

Sub Total (S\$) **4,042.10**- List Item Discount on L Items (S\$) **717.42**Total Parts (S\$) **3,324.68**

ComfortDelGro Engineering Pte Ltd/SHA5498P/26/08/2019 14:54. Not valid without Reference section.  
 Generated using Merimen e-Claims IEAS

## Estimates on Miscellaneous Items

No	Qty	Particulars	Amount
<u>Miscellaneous Items</u>			
1	1	OD/TP Case (Insurer)	11.00 ✓
Sub Total (S\$)			11.00

## Estimates on Labour

No	Particulars	Lab.Type	Amount
<u>Labour Items</u>			
1	PANEL BEATING	New	<del>600.00</del> 400
2	SPRAYPAINT	New	<del>800.00</del> 600
3	WIRING	New	<del>50.00</del> X 1
4	TRANSFER DOOR PARTS	New	<del>120.00</del> 50
Gross Labour Cost (S\$)			1,570.00

ComfortDelGro Engineering Pte Ltd/SHA5498P/26/08/2019 14:54. Not valid without Reference section.  
Generated using Merimen e-Claims IEAS

< END OF ESTIMATES >

Kelvin 16/11/19

26/8/19 1505L

3 Py.

P/P

Before Paint photo



## COMFORTDELGRO ENGINEERING PTE LTD

Date: 28.08.2019

Time: 12:34:26

## REPAIR ESTIMATE

Page: 1

COMPANY : THIRD PARTY'S CLAIMS (CAS)  
CUSTOMER: 7010045  
ADDRESS : COMFORT TRANSPORTATION PTE LTD  
383 SIN MING DRIVE  
SINGAPORE SINGAPORE 575717  
65508755

JOB NO : 305327688  
REGN NO : SHA5498P  
MILEAGE : 0000000000  
MAKE : HYUNDAI  
MODEL : IONIQ(G2)  
DATE OF REGN : 06.09.2018  
DATE/TIME IN : 25.08.2019 17:00  
ACCIDENT DATE : 25.08.2019

## JOB / PARTS DESCRIPTION

QTY IND UNIT-PRICE DISC% AMOUNT

## PART REQUISITION

0001 04-01-0104-0596-G	IONIQ PANEL ASSY-REAR DOO	1 L	1,789.90	20.00	1,431.92
0002 28-01-0103-0003-A	(I40)FRT DOOR LOGO SONATA	1 N	75.00	2.00-	75.00
0003 28-01-9999-2023-A	APP LOGO REAR DOOR L/R CT	1 N	80.00	0.20	80.00

SUB-TOTAL : 1,586.92

## JOB NATURE

0000 PB	PANEL BEATING	400.00
0001 SP	SPRAYPAINT CHARGE	60.00
0002 L	TRANSFER DOOR PARTS	50.00
0003 L	MERIMEN	11.00

SUB-TOTAL : 521.00

TOTAL : 2,107.92

AUTHORISED : YES / NO

MVA NAME & SIGNATURE  
DATE :

SURVEYOR NAME & SIGNATURE  
DATE :



Our Job Ref No 305327688

Date : 28/08/2019

ComfortDelGro Engineering Pte Ltd  
59 Loyang Drive Singapore 508969  
Fax: 6546 8156

## FINALIZATION FORM

To : LKK

Fax :

Attn : KALVIN

: SHA5498P

Date of Accident : 25/08/2019

The survey and estimates of the repairs of the above-mentioned vehicle are as follows:-

1. The repair job shall bill to: TOKIO --- GBJ246G  
###
2. The finalized amount shall be:
- |   |     |                  |
|---|-----|------------------|
| (a) Spare Parts after List discount       |     | \$1,586.92       |
| (b) Labour Charges                        | ### | \$1061.00        |
| <b>Total for Part-By-Part Repair Cost</b> |     | <b>\$2647.92</b> |
- (c.) Lumpsum Repair (if applicable)  
Total for Lumpsum repair cost after Less: 20%  
**Final Lumpsum Repair cost**

3. Estimated normal period for repairs: 3 working days

4. We shall treat the above amount as Correct and Confirmed if there is no reply from you within 7 working days

5. Thank you for your assistance.

We confirm the estimates and finalized amount

Signature : 

Name : JUMANI

Tel : 6214 8315

Fax : 65468156

Signature : 

Name : KALVIN

Date : 29/8/19

## For Official Use Only

Item	Amount	Document Attached Yes or No	Confirm By (Signature)	Remarks
1. Rental Rate P/Day		YES		
2. Loss of Income Paid		N		
3. Survey Fees				
4. LTA Search Fee	\$7.49			
5. Medical Fees (on behalf of driver, if applicable)				
6. Overrun				

Remarks:

## LKK Auto Consultants Pte Ltd (Co.Reg.No:199607198R)

51 Ubi Ave 1 #01-25, Paya Ubi Industrial Park

Singapore 408933

Tel: 6256-3561 Fax: 6844-8805 Email: sur@lkkauto.com; assignments@lkkauto.com

## VEHICLE DAMAGE INSPECTION REPORT

Our File No: CC3/TMI19015038/K1VF3N2

Date: 02/09/2019

## REFERENCE

<b>Handling Insurer:</b>	Tokio Marine Insurance Singapore Ltd	<b>Policy No:</b>	MJ001454
<b>Claimant Vehicle No :</b>	SHA5498P	<b>Insured Vehicle No :</b>	GBJ246G
<b>Date of Loss:</b>	25/08/2019	<b>Nature of Claim:</b>	TP
		<b>Claim No:</b>	M1906558

## DESCRIPTION &amp; IDENTIFICATION OF VEHICLE

<b>Reg No:</b>	SHA5498P	<b>Engine No:</b>	G4LEJU081013
<b>Make &amp; Model:</b>	HYUNDAI IONIQ HYBRID, 1.6 GLS DCT (A)	<b>Chassis No:</b>	KMHC851CVKU107485
<b>Reg. Date:</b>	06/09/2018 (Man. Year: 2018)	<b>Odometer:</b>	90979 km
<b>Colour:</b>	Blue		
<b>Engine Capacity:</b>	1580 cc		
<b>Market Value/New Car Price:</b>	N/A		
<b>Sum Insured (S\$):</b>	Market Value/New Car Price		

## CONDITION OF VEHICLE AT THE TIME OF SURVEY

<b>General Condition:</b>	Good	<b>Steering (Serviceable):</b>	Yes	<b>Footbrake (Serviceable):</b>	Yes
<b>Handbrake (Serviceable):</b>	Yes	<b>Engine Modification:</b>	No	<b>Pre-accident Condition:</b>	Average

## CONDITION OF TYRES

<b>Front Tyre Size:</b>	195/65R15	<b>Rear Tyre Size:</b>	195/65R15
<b>Front Left Side:</b>	Davanti 7 mm	<b>Rear Left Side:</b>	Davanti 7 mm
<b>Front Right Side:</b>	Davanti 7 mm	<b>Rear Right Side:</b>	Davanti 7 mm

The above values represent the remaining tyre treads depth

COST OF CLAIMS	Repairer's	Adjuster's	Difference	Diff %
Parts	3,324.68	1,586.92	1,737.76	52.27
Miscellaneous Items	11.00	11.00	0.00	0.00
Labour	1,570.00	1,050.00	520.00	33.12
Paintwork Labour	0.00	0.00	0.00	
Towing	0.00	0.00	0.00	
<b>Gross Total (S\$)</b>	<b>4,905.68</b>	<b>2,647.92</b>	<b>2,257.76</b>	<b>46.02</b>
<b>+ GST 7.00/7.00% (S\$)</b>	<b>343.40</b>	<b>185.35</b>	<b>158.05</b>	<b>46.03</b>
<b>Nett Amount (S\$)</b>	<b>5,249.08</b>	<b>2,833.27</b>	<b>2,415.81</b>	<b>46.02</b>

## INSPECTION

<b>Date of Assignment:</b>	27/08/2019	<b>Present Location:</b>	ComfortDelGro Engineering Pte Ltd (Loyang)
<b>Date Inspected:</b>	26/08/2019	<b>Inspected At:</b>	ComfortDelGro Engineering Pte Ltd (Loyang) 59 Loyang Drive Singapore 508969
<b>Estimated Period of Repair:</b>	3.0 days		

Adjuster: KALVIN ANG WEI KUN

Manager: VERON CHEN

NOTE: This report represents our findings at the time and place of inspection stated herein. Such inspection has been carried out to the best of our knowledge and ability but any other liability under any other circumstances is hereby expressly excluded.

## REPAIR DETAILS

### Reference

<b>Part Source:</b>	MRM-SG	Version: 1.0 (Last Synchronised: 02 Sep 2019)
<b>Parts:</b>	192	HYUNDAI IONIQ HYBRID 1.6 GLS DCT (A) (Catalogue:Merimen Singapore 1.0)
<b>Labour:</b>	Repairer's	(Price-denominated Standard List)
<b>Print Code:</b>	(Unsubmitted, no print-code for SHA5498P)	
<b>Validity:</b>	These estimates are valid only if they contain the print code (above) on all estimate pages, running page numbers with the END OF ESTIMATES marker on the last estimate page	
<b>Further Info:</b>	Items/values not in reference catalogue are prefixed with an asterisk *.	

### Recommended Parts

No.	Qty	Part No. Particulars	Condition	Repairer's	Amount
1	1	*FRT LH DDOR ASSY	Repair	1,797.20 FL	*- FL
2	1	*REAR LH DDOR ASSY	Buckled	1,789.90 FL	*1,789.90 FL
3	1	*REAR LH DDOR COMFORT APPS & TEL NO LOGO	Necessary	80.00 F	*80.00 FS
4	1	*FRT LH DOOR COMFORTDELGRO LOGO	Necessary	75.00 F	*75.00 FS
5	1	*FRT LH DOOR ADVERTISEMENT LOGO	Not Necessary	100.00 F	*- FS
6	1	*REAR LH DOOR ADVERTISEMENT LOGO	Not Necessary	100.00 F	*- FS
7	1	*REAR FENDER ADVERTISEMENT LODO	Not Necessary	100.00 F	*- FS
				<b>Sub Total (S\$)</b>	<b>4,042.10</b>
				<b>- List Item Discount on L Items 20.00/20.00% (S\$)</b>	<b>717.42</b>
				<b>Total Parts (S\$)</b>	<b>3,324.68</b>
					<b>1,586.92</b>

F=Franchise part. S=SpcNett. L=ListItemDisc.

Report was unsubmitted during this print-out.

## Recommended Miscellaneous Items

No	Qty	Particulars	Repairer's	Amount
<u>Miscellaneous Items</u>				
1	1	OD/TP Case (Insurer)	11.00	11.00
Sub Total (S\$)			11.00	11.00

## Recommended Labour

No	Particulars	Lab.Type	Repairer's	Amount
<u>Labour Items</u>				
1	PANEL BEATING	New	600.00	400.00
2	SPRAYPAINT	New	800.00	600.00
3	WIRING	New	50.00	0.00
4	TRANSFER DOOR PARTS	New	120.00	50.00
Gross Labour Cost (S\$)			1,570.00	1,050.00

Report was unsubmitted during this print-out.
---

&lt; END OF ESTIMATES &gt;