

(08/11/13) wef

REF:

ASS. REC. BY: *Morgan*

CC3 / MSG 19014999 / Uq8302

MS16/

ASSIGNMENT

From:

Date:

Estimated Cost:

OD / TP / WS / TP RES / OD RES / EVA / INV / MV

To inspect Vehicle No:

at Workshop m/s

of

Insured:

Policy No.

Claims No.

Sum Insured:

Excess:

(Client's Record)

Make of Veh:

(Policy Condition)

Remark: The veh had commenced its repair at the time of inspection.

Bal. or Market Value:

IDAC Accident Rpt:

GIA / PR Seen:

Est. Repairs:

Lum Sum:

Consistent? : Yes or No

Consistent? : Yes or No

Res.: Yes or No

3 Val.: Yes or No

CA / REV / REP. / 24 HRS

Date:

Person Contacted:

Vehicle: IN / OUT

Veh No:

Type: M. Car / M. Cycle / Bus / Van / Lorry / Taxi / Prime Mover /

Truck / Trailer or

Make:

Colour:

Sp. Reading

Eng/No:

C/No:

Gen. Cond: Good / Fair / Poor / Burnt

Steering: In order / Jammed / Leaked / Burnt or

Brake: In order / Jammed / Leaked / Burnt or

Modi: Nil / S/Rim / STD A/Rim or

Tyre Size:

F:

R:

BS: DUN / EXNOVA / GY / FS / LIZA / MIC / OHTSU / PIR / SUMI /

TOYO / YOKO or

Front

R/Bal.

L/Bal.

D.O.A.

Survey held at

Des. of Damages: Frt / Rear / O/S / N/S / U/C / Rooftop or

The U/C / Chassis frame / Body Structure affected due to collision.

Date / Time Action / Instruction

Date/Time, File Pass to?

☐ : Preli. Report

1) 18/9/19

☐ : Final Report

Date/Time, File Return to?

2)

Days Of Repair:

Resurvey No. of Trip:

Add Fee:

☐ : Site Insp (\$☐ : Interview (\$☐ : Tech. Invs (\$☐ : Weekend (\$

Survey Fee:

Transportation:

Photos

Others

TOTAL

Report Format :

Lump Sum / I.B.A. (\$

MER-P

5500

200

11

211

RECEIVED 18-SEP-2019

27/8/19 @ 9.26am Email GIA to police report to MS16.

16/9/19 1/5 @ 5.50pm Confirmed with Alex (Red # 11543, 68%).

16/9/19 @ 3.07pm revised to Mrng Shao via messenger.

[Signature]

16/9/2019

Note: This document has not been finalised.

LKK Auto Consultants Pte Ltd (Co.Reg.No:199607198R)

51 Ubi Ave 1 #01-25, Paya Ubi Industrial Park

Singapore 408933

Tel: 6256-3561 Fax: 6844-8805 Email: sur@lkkauto.com;assignments@lkkauto.com

To: MSIG Insurance (Singapore) Pte. Ltd.
4 Shenton Way
#21-01 SGX Centre 2
Singapore 068807

From: LKK Auto Consultants Pte Ltd
51 Ubi Ave 1 #01-25
Paya Ubi Industrial Park
Singapore 408933

Attn: Koh Ming Shao

Date: 16 Sep 2019

Preliminary Advice

Insured Vehicle No	: SLP7019A	Accident Date	: 24/08/2019
TP Vehicle No	: SLL3002U	Assignment Date	: 27/08/2019
Make	: MAZDA 3	Est. Duration of Repair	: 4.00
Date of Inspection	: 26/08/2019		
Inspection At	: FASTECH AUTO PTE LTD (HQ) 1 KAKI BUKIT AVE 6, #01-46/48/50 AUTOBAY SINGAPORE 417883		

Point of Impact / General Description of Damages

The vehicle sustained impact / damages front portion and parts claimed are consistent to the accident.

Repairer's Estimate (Gross)	:S\$	17,043.00
Revised Amount	:S\$	6,893.20
Check Items (Estimated)	:S\$	0.00
Total	:S\$	6,893.20
Lump Sum Repair	:S\$	5,500.00

Total Loss Consideration

New for Old Value	:S\$
Pre-Accident Value	:S\$
COE / PARF Rebate	:S\$
Salvage Value	:S\$
Margin for Repair	:S\$

Remarks

- () The vehicle is economical/not economical for repair.
- (X) The above survey was conducted on a 'without prejudice' basis.

Shiau Chan (LKKAUTO)

From: Shiau Chan (LKKAUTO)
Sent: Tuesday, 27 August 2019 9:26 AM
To: motorsurvey@sg.msig-asia.com
Cc: SUR; KKLau; Accounts (LKKAUTO)
Subject: DIRECT SURVEY INSPECTION ON WORKSHOP - FASTECH AUTO PTE LTD, DOA: 24/08/2019, SLL 3002U (TP VEHICLE), SLP 7019A (OI VEHICLE)
Attachments: SLL3002 PR.pdf; SLL3002 GIA.pdf

Dear Sir/Madam,

Please be informed that we had inspected the vehicle SLL 3002U at M/s: FASTECH AUTO PTE LTD, 1 KAKI BUKIT AVENUE 6 #01-46/48/50 AUTOBAY SINGAPORE 417883.

Enclosed herewith a copy of TP's GIA and police report. The estimated cost of repair will forward to you shortly.

Meanwhile, kindly provide us the claim reference number for our necessary action.

Best Regards,

Shiau Chan (Ms) | Case Handler

LKK Auto Consultants Pte Ltd

Phone: 6256-3561 | email: siewsc@lkkauto.com | fax: 6256-4315

Blk 51, Paya Ubi Industrial Park, Ubi Avenue 1, #02-25 | S(408933)

Mobil 1
UPLOAD A PHOTO
of your beloved car to Facebook
& tag @mobillubes #askforMobil

OR
FOLLOW US
on Lazada

Flash it at our booth to
redeem a token to play
F1 Red Bull Simulator!

Post an Advertisement
Sell it yourself! Advertise it at just
\$58 until it's SOLD!

Post an Ad

Advertiser Login

Ways of Selling

Porsche Boxster S 3.2.

Brand New Paint. Many Wear
And Tear Parts Replaced. Call To
View.
Direct Owner StarAd

- Free VICOM evaluation
- Free grooming and 6 months maintenance
- In-house workshop ensures quality service
- Member of SVTA and hire purchase association
- 100% deposit refund for unapproved loan

YONG LEE SENG MOTOR PTE LTD

Browse by Category

« Back (1 2) Next »







Sort by Date Posted

20 results/page

38 vehicles

Mazda 3

Advanced Search Submit

Make	Model	Price	Depreciation	Reg Date	Eng Cap	Mileage	Veh Type	Status
Mazda 3		Any	Any	2017	Any	Any	Any	Available
	Mazda 3 1.5A Sunroof	\$67,800	\$8,240 /yr	17-Apr-2017	1,496 cc	36,000 km	Sedan	Available
One Owner. Well Maintained. Low Mileage Done. Excellent Condition. Reliable And Efficient. Flexible Loan Options Or 100% Loan Approv...								
Benefit Auto Enterprise Pte Ltd								
Posted: 26-Aug-2019 Tags: 2017 Mazda 3, 2017 mazda 3, Mazda 3, mazda 3, Mazda, 3, Used Mazda								
	Mazda 3 1.5A Sunroof	\$68,500	\$8,300 /yr	30-Mar-2017	1,496 cc	16,100 km	Sedan	Available
Elegant Silver, With Sunroof, Very Low Mileage Done, One Owner Only, Low Maintenance Cost, Very Well Maintained, Easy Financing, FI...								
Prime Motor & Leasing								
Posted: 25-Aug-2019 Tags: 2017 Mazda 3, 2017 mazda 3, Mazda 3, mazda 3, Mazda, 3, Used Mazda								
	Mazda 3 1.5A Sunroof	\$69,800	\$8,150 /yr	08-Aug-2017	1,496 cc	11,780 km	Sedan	Available
Excellent Condition With 100% Accident Free. View To Believe. Genuine Low Mileage Of 11,780 Km Done And Last Serviced By Mazda M...								
Ka-Hup Vehicles Trading								
Posted: 25-Aug-2019 Tags: 2017 Mazda 3, 2017 mazda 3, Mazda 3, mazda 3, Mazda, 3, Used Mazda								
	Mazda 3 1.5A Sunroof	\$67,800	\$7,840 /yr	29-Aug-2017	1,496 cc	27,381 km	Sedan	Available
SunRoof Model! Comes With New 6 Months Road Tax! Well Maintained And Best Price In The Market! Tip Top Condition. Loan/Trade-In...								
Mayfair Motoring								
Posted: 24-Aug-2019 Tags: 2017 Mazda 3, 2017 mazda 3, Mazda 3, mazda 3, Mazda, 3, Used Mazda								
	Extra Layer Of Protection For Car Doors Honda Freed 2017 Protective Door Moulding, your extra layer of protection from other cars doors swing open widely. Find out more!							
	Mazda 3 1.5A	\$64,800	\$7,980 /yr	22-Feb-2017	1,496 cc	62,000 km	Sedan	Available
Flexible Bank/In House Loan Available. We Offer High Trade In Price As Well! Excellent Condition And Very Well Maintain With Original I...								
Posted: 24-Aug-2019 Tags: 2017 Mazda 3, 2017 mazda 3, Mazda 3, mazda 3, Mazda, 3, Used Mazda								
	Mazda 3 1.5A Sunroof	\$72,000	\$8,130 /yr	22-Nov-2017	1,496 cc	7,400 km	Sedan	Available
PARF Car, Low Mileage Car, Seldom Used Car, Original Dealer Warranty, Road Tax Till End Nov.								
Posted: 24-Aug-2019 Tags: 2017 Mazda 3, 2017 mazda 3, Mazda 3, mazda 3, Mazda, 3, Used Mazda								
	Mazda 3 HB 1.5A Deluxe	\$69,600	\$7,630 /yr	26-Oct-2017	1,496 cc	38,000 km	Hatchback	Available
Agent Serviced, 1 Owner, Reverse Camera, Fuel Efficient, Well Maintained, Multi Loan Options Available, Call To Make An Appointment F...								
Posted: 24-Aug-2019 Tags: 2017 Mazda 3, 2017 mazda 3, Mazda 3, mazda 3, Mazda, 3, Used Mazda								

Compare

> Back to OneMotoring

Enquire PARF/COE Rebate for Registered Vehicle

Vehicle Owner Particulars

Owner ID Type:	Singapore NRIC
Owner ID:	800G

Vehicle Details

Vehicle No.:	SLL3002U
Vehicle to be Exported:	No
Intended Deregistration Date:	26 Aug 2019
Vehicle Make:	MAZDA
Vehicle Model:	MAZDA3 4-DOOR SEDAN 1.5L SP.6EAT
Primary Colour:	Blue
Manufacturing Year:	2017
Engine No.:	P520429180
Chassis No.:	JM6BN22A8H0141435
Maximum Power Output:	88.0 kW (118 bhp)
Open Market Value:	\$14,951.00
Original Registration Date:	21 Feb 2017
First Registration Date:	21 Feb 2017
Transfer Count:	1
Actual ARF Paid:	\$9,951.00

Intended PARF Rebate Details

PARF Eligibility:	Yes
PARF Eligibility Expiry Date:	20 Feb 2027
PARF Rebate Amount:	\$7,463.00

Intended COE Rebate Details

COE Expiry Date:	20 Feb 2027
COE Category:	A - Car up to 1600cc & 97kW (130bhp)
COE Period(Years):	10
QP Paid:	\$49,751.00
COE Rebate Amount:	\$37,261.00
Total Rebate Amount:	\$44,724.00

The information contained herein is correct as at 26 Aug 2019

OK

SINGAPORE ACCIDENT STATEMENT

IMPORTANT NOTICE

1. Please report correctly the details of the accident to speed up the claims process.
2. This Form must be completed by the Policyholder and/or the Authorised Driver.
3. Information provided must be as truthful and accurate as possible. Any wilful misrepresentation or withholding of material facts may allow insurance companies to repudiate policy liability.
4. The issue and acceptance of this Form by insurance companies is not an admission of policy liability on the part of the insurance companies.
5. Any false reporting may be referred to the Police for investigation.
6. This report will be forwarded by the insurers of the GIA Records Management Centre established by the General Insurance Association of Singapore (GIA) for archiving and that copies of this report will, for a fee, be made available upon application by interested parties.
7. By the lodgement of this report to the insurers, you hereby consent to the archiving of this report at the centre and to copies of the report being made available aforesaid.

ACCIDENT STATEMENT

Date Of Report	26/08/2019 16:17
Date Of Accident	24/08/2019 10:35
Exact Location Of Accident	JUNC OF AIRPORT & HOUGANG AVE 3
Country/State of Loss	SINGAPORE

DETAILS OF OWN VEHICLE

Vehicle Registration Number	SLL3002U
Insured/Policyholder	
Name Of Registered Owner	KUA QI FENG
NRIC No	S8971800G
Email Address	NOEMAIL
Mobile Phone No	(LOCAL) +65-81681926
Alternative Phone No	OFFICE-81681926

Vehicle Particulars

Manufacturer	MAZDA
Model	MAZDA 3
Exact Purpose for which vehicle was being used at time of accident	PRIVATE USE
Are you claiming under your own insurance policy for repair to your vehicle?	NO
If No, Please state action to be taken	THIRD PARTY
Vehicle Category	PRIVATE CAR

Insurance Company

Name of Insurance Company	CHINA TAIPING INSURANCE (SINGAPORE) PTE. LTD.
Type Of Coverage	COMPREHENSIVE
Fleet Policy	NO
Policy Number	DMPCSN3049921900
Cover Note Number	-

Driver

Name of Driver	KUA QI FENG
NRIC No	S8971800G
Date Of Birth	22/11/1989
Occupation	INDOOR
Date Of Driving Pass	09/04/2008
Driving Experience	11 YEARS AND 4 MONTHS
Gender	MALE
Mobile Number	(LOCAL) +65-81681926
Fax Number	
Contact Number	OFFICE-81681926
Email Address	NOEMAIL

Address	BLK 658C PUNGGOL EAST #12-729
Postcode	823658
Was driver an employee of the Insured's Company	NO
If No, Relationship of the Driver with the Insured	OWNER
Vehicle Registration Number of Driver's Own Vehicle	-
	-
	-
Insurance Company of Driver's Own Vehicle	-
	-
	-

General Information of the Accident

Type Of Accident	COLLISION - CROSS JUNCTION
Weather Conditions	CLEAR
Road Surface	DRY

Other Information

Was any foreign vehicle involved in this accident?	NO
Number of vehicles (including own vehicle) involved in the accident	2
Was any body injured in the Accident?	YES
Was any injured conveyed to hospital by ambulance?	NO
Was any other material or property damaged?	YES
I have been approached by unknown person(s) soliciting/offering accident claims assistance.	NO
Number of Passengers (Including Driver)	1

Details of Police Action

Was the accident reported to the police?	YES
If Yes, Please state which Police Station	
Police Station Name	PUNGGOL N.P.C
Police Station Address	ROAD: 21A TEBING LANE , POSTCODE: 828837 , COUNTRY: SINGAPORE
Police Station Contact	TEL NO: - FAX NO:
Was notice of intended Prosecution given?	NO
If Yes, against whom?	

Circumstances of Accident

REFER TO POLICE REPORT T/20190825/2084

Attachment(s)

Are accident photos available for attachment?	YES
Was there any video captured by Car Camera?	NO
Was there any audio recorded?	NO

DETAILS OF OTHER VEHICLE PROPERTY 1

Vehicle Registration Number	SLP7019A
Vehicle Make/Model/Colour	
Details Of Properties	
Vehicle Category	PRIVATE CAR
Name of Driver	
NRIC/Passport Number	
Contact Number	
Address	
Postcode	
Insurance Company Name	
Nature Of Damage	

No. Of Passenger (Including Driver)

DETAILS OF INJURED PERSON 1

Name	KUA QI FENG
Approximate Age	
Injuries Sustain	BODY
Injured person in which vehicle?	SLL3002U
Were seat belts worn?	YES
Was this injured conveyed to hospital by ambulance?	NO
Address	
Postcode	

Accident Sketch Plan

SKETCH PLAN

IMPORTANT NOTICE

1. Please report correctly the details of the accident to speed up the claims process.
2. This form must be completed by the Policyholder and/or the Authorized Person.
3. Information provided must be as truthful and accurate as possible. Any willful misrepresentation or withholding of material facts may allow insurance companies to repudiate policy liability.
4. The issue and acceptance of this Form by insurance companies is not an admission of policy liability on the part of the insurance companies.
5. Any false reporting may be referred to the Police for investigation.
6. The report will be forwarded by the insurers of the GIA Records Management Centre established by the General Insurance Association of Singapore (GIA) for archiving and that copies of this report will for a fee be made available upon application by interested parties.
7. In the lodging of this report to the insurers, you hereby consent to the archiving of this report at the centre and to copies of the report being made available aforesaid.
8. Consent under the Personal Data Protection Act (PDPA)
 - i. I understand, acknowledge, agree and consent that:
 - (a) My insurer, my workshop and the General Insurance Association of Singapore ("GIA") may/are permitted to collect, use, disclose and/or process my personal data/personal information set out in this form and any other personal information provided by me or possessed by my insurer (collectively the "Personal Information") and disclose and transfer such Personal Information to all insurer(s) who have insured vehicle(s) involved in this accident (all insurers) who have insured vehicle(s) involved in this accident shall be collectively referred to as the "insurers", the insurers' lawyers/law firms, the necessary authority of Singapore and any relevant government agency/authority (such as the police), for the purpose(s) of:
 - (i) processing, handling and/or dealing with my claims including the settlement of the claims and any necessary investigations relating to the claims;
 - (ii) investigating the accident and/or my claims;
 - (iii) carrying out and/or dealing with my instructions or responding to any enquiries by me;
 - (iv) administering my claims (including the mailing of correspondence, statements, invoices, reports or notices to me, which could involve disclosure of certain personal data about me to bring about delivery of the same as well as on the external cover of envelopes/mail packages); and/or
 - (v) complying with applicable law in administering, processing, handling and/or dealing with my claims (collectively the "Purposes");
 - (b) All insurer(s) who have insured vehicle(s) involved in this accident and the insurers' lawyers/law firms, may/are permitted to collect, use, disclose and/or process my Personal Information for one or more of the above Purposes; and
 - (c) my Personal Information may/can be disclosed by any of the insurers and/or GIA to their third party service providers or agents (including their lawyers/law firms), which may be sited outside of Singapore, for one or more of the above Purposes;
 - (d) my Personal Information will also be collected and used to compile claims history for the purpose of fraud detection, investigation and management in present and all future claims;
 - (e) the information so collected under (c) above may be shared / disclosed:
 - (i) to all insurers and/or any other third parties that assist in evaluating, investigating, controlling or managing fraud, regulators, law enforcement and government agencies as reasonably required for the purposes stated, or
 - (ii) for complying with requirements under any regulations, laws or court orders.

Policyholder's Signature
Date & Time:

Driver's Signature
(if driver is not the policyholder)
Date & Time:

Reporting Centre Personnel's Signature
Name:
SRC/PM No.:

CGM/ACC Form/PM/001/01

Accident Sketch Plan

SKETCH PLAN

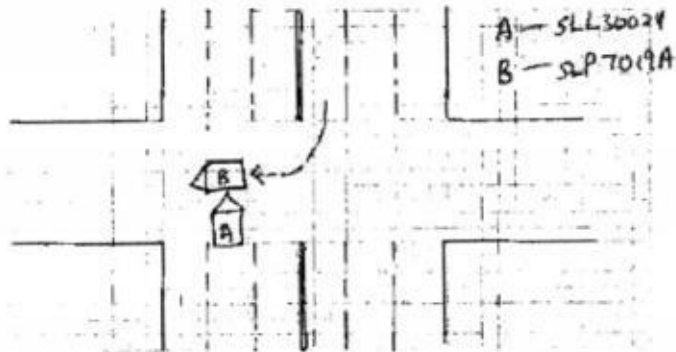

DESCRIBE CIRCUMSTANCES OF THE ACCIDENT

Refer to the police report T/20170825/2084

DECLARATION

I/we declare the foregoing particulars are true in every respect.

Policyholder's Signature
Date & Time:

Driver's Signature
(If driver is not the policyholder)
Date & Time:

Reporting Centre Personnel's Signature
Name:
NRIC/PPN No.:

Date of Accident : 24/8/19 Accident Time: 10:35 hrs (24-HR-Format)
 Accident Place : Junction of Airport Rd & Hong Kong Ave 3
 Vehicle No. (Car Plate No.) : SLL30024 Make/Model: Mazda 3
 Insurance Company : China Taiping Policy No: DMPCLSN30499219
 Owner or Company Name / IC No. : Kua Qi Feng / 5897180067
 Owner or Company Contact No. : _____ Owner's Hp 81681926 Company Tel _____
 DRIVER'S Name / IC No. : as above
 DRIVER'S Date Of Birth : 22/11/1989 DRIVER'S License Pass Date 9/4/2003
 Relationship of Owner & Driver : Spouse \ Parents \ Children \ Sibling \ Employee \ Others: owner
 DRIVER'S Address : Blk 658 L Punggol East #12-729
 DRIVER'S Contact No. / Alt No. : 1) _____ 2) 823658
 DRIVER'S Occupation : INDOOR \ OUTDOOR (e.g. working inside or outside office)
 Email Address : _____
 Weather & Road Surface : CLEAR & DRY \ RAINING & WET \ AFTER RAIN & WET
 Reporting Type : Reporting Only \ Claim Other Party \ Claim Own Insurance
 Number of Passengers (Including Driver): NO
 Was there any video Captured by car camera: YES \ NO
 Exact purpose for which vehicle was being used at the time of accident: Private use \ Work purpose
 Any Injury (If YES, Pls state): yes

Other Party Driver's Particular (if any)

Vehicle No: <u>SLP7019A</u>	Vehicle No: _____
Vehicle Make/Model: _____	Vehicle Make/Model: _____
Name Driver: _____	Name Driver: _____
IC No. Driver/Contact: _____	IC No. Driver/Contact: _____

*** NEW - Passenger's name & gender:**

SKETCH PLAN

IMPORTANT NOTICE

1. Please report correctly the details of the accident to speed up the claims process.
2. This Form must be completed by the Policyholder and/or the Authorised Driver.
3. Information provided must be as truthful and accurate as possible. Any wilful misrepresentation or withholding of material facts may allow insurance companies to repudiate policy liability.
4. The issue and acceptance of this Form by insurance companies is not an admission of policy liability on the part of the insurance companies.
5. Any false reporting may be referred to the Police for investigation.
6. The report will be forwarded by the Insurers of the GIA Records Management Centre established by the General Insurance Association of Singapore (GIA) for archiving and that copies of this report will for a fee be made available upon application by interested parties.
7. By the lodgment of this report to the insurers, you hereby consent to the archiving of this report at the centre and to copies of the report being made available aforesaid.
8. **Consent under the Personal Data Protection Act (PDPA)**

I understand, acknowledge, agree and consent that:

- (a) My insurer, my workshop and the General Insurance Association of Singapore ("GIA") may/are permitted to collect, use, disclose and/or process my personal data/personal information set out in this [form] and any other personal information provided by me or possessed by my insurer (collectively the "Personal Information") and disclose and transfer such Personal Information to all insurer(s) who have insured vehicle(s) involved in this accident (all insurer(s) who have insured vehicle(s) involved in this accident shall be collectively referred to as the "Insurers"), the Insurers' lawyers/law firms, the Monetary Authority of Singapore and any relevant government agency/authority (such as the police), for the purpose(s) of:
 - (i) processing, handling and/or dealing with my claims including the settlement of the claims and any necessary investigations relating to the claims;
 - (ii) investigating the accident and/or my claims;
 - (iii) carrying out and/or dealing with my instructions or responding to any enquiries by me;
 - (iv) administering my claims (including the mailing of correspondence, statements, invoices, reports or notices to me, which could involve disclosure of certain personal data about me to bring about delivery of the same as well as on the external cover of envelopes/mall packages); and/or
 - (v) complying with applicable law in administering, processing, handling and/or dealing with my claims.(collectively the "Purposes")
- (b) all Insurer(s) who have insured vehicle(s) involved in this accident and the Insurers' lawyers/law firms, may/are permitted to collect, use, disclose and/or process my Personal Information for one or more of the above Purposes; and
- (c) my Personal Information may/can be disclosed by any of the Insurers and/or GIA to their third party service providers or agents(including their lawyers/law firms), which may be sited outside of Singapore, for one or more of the above Purposes.
- (d) my Personal Information will also be collected and used to compile claims history for the purpose of fraud detection, investigation and management in present and all future claims.
- (e) the information so collected under (d) above may be shared / disclosed:
 - (i) to all Insurers and/or any other third parties that assist in evaluating, investigating, controlling or managing fraud, regulators, law enforcement and government agencies as reasonably required for the purposes stated, or
 - (ii) for complying with requirements under any regulations, laws or court orders.

Policyholder's Signature
Date & Time:

Driver's Signature
(If driver is not the policyholder)
Date & Time:

Reporting Centre Personnel's Signature
Name:
NRIC/FIN No.:

SKETCH PLAN



DESCRIBE CIRCUMSTANCES OF THE ACCIDENT

Refue to the police report T/20190825/2084

DECLARATION

I/We declare the foregoing particulars are true in every respect.

Policyholder's Signature
Date & Time:

Driver's Signature
(If driver is not the policyholder)
Date & Time:

Reporting Centre Personnel's Signature
Name:
NRIC/FIN No.:



**SINGAPORE
POLICE FORCE**



T/20190825/2084

1 of 4

Police Station Of Origin:
Punggol N.P.C
21A Tebing Lane SINGAPORE 828837
Tel No: 1800-6049999

Report No. T/20190825/2084

REPORT OF A TRAFFIC ACCIDENT

Date/Time Report Made: 25/08/2019 18:37	Vide Report No.:	Station Diary No.: 61
--	------------------	--------------------------

Informant's Particulars

Name of Informant: KUA QI FENG			Address: APT BLK 658C PUNGGOL EAST #12-729 SINGAPORE 823658		
ID Type / ID No.: NRIC NO / S8971800G			Contact No.: Home/Office: Mobile: 81681926		
Nationality: SINGAPORE CITIZEN			Email:		
Sex: Male	Age: 29	Date of Birth: 22/11/1989	Type of Informant: Driver		
Race: Chinese			Language: English		Institution / School Name:
Occupation: BANKER			Driving Licence Information: Class: 3 Date of Expiry:		

General Information of the Accident

General Information of the Accident				
Type of Accident:	Non-Injury Others	Drink Drive: No	Date/Time of Accident: 24/08/2019 10:35	Type of Location: X-Junction
Location: Junction of Road 1 and Road 2 AIRPORT ROAD HOUGANG AVENUE 3 JUNCTION OF AIRPORT ROAD AND HOUGANG AVE 3				
Weather: Clear		Road Surface: Dry	Road Speed Limit:	
Traffic Flow: Dual Carriage Way		Traffic Control: Traffic Light - Working		Traffic Volume: Moderate
Type of Collision: Between Moving Vehicles - Head To Rear				Anyone conveyed by ambulance: No

Details of Vehicle Involved

Vehicle No.	Type	Make	Model	Color	Condition	No of Passenger
SLL3002U	Car	MAZDA	MAZDA3 4-DOOR SEDAN 1.5L SP.6EAT	Blue	Slightly Damaged	0
SLP7019A	Car				Slightly Damaged	0

Details of Vehicle Insurance

Vehicle No.	Insurance Company	Insurance No	Effective	Expiry Date
-------------	-------------------	--------------	-----------	-------------



**SINGAPORE
POLICE FORCE**



T/20190825/2084

Police Station Of Origin:
Punggol N.P.C
21A Tebing Lane SINGAPORE 828837
Tel No: 1800-6049999

2 of 4

Report No. T/20190825/2084

CONTINUATION OF REPORT

Details of Vehicle Insurance				
Vehicle No.	Insurance Company	Insurance No	Effective	Expiry Date
SLL3002U	CHINA TAIPING INSURANCE (SINGAPORE) PTE. LTD.	DMPCSN30499219 00	09/07/2019	08/07/2020

Details of Person Involved			
Any Pedestrian Involved: No			
No. of Pedestrians Injured: NIL		Use of Pedestrian Crossing: NA	
Driver			
Name	KUA QI FENG	ID No.	S8971800G
Related Vehicle	SLL3002U (Car)	Contact No.	81681926
Hospital/Clinic	INTEMEDICAL 24 HR CLINIC	Class of Driving Licence & Expiry Date	Class: 3 Date of Expiry: NIL
Date Treatment	24/08/2019	Date Discharge	24/08/2019
No. of Days granted Medical Leave	03	Degree of Injury	NIL
Driver			
Name	TAN CHENG SOON	ID No.	S1804789F
Related Vehicle	SLP7019A (Car)	Contact No.	96669592
Hospital/Clinic	NIL	Class of Driving Licence & Expiry Date	Class: NIL Date of Expiry: NIL
Date Treatment	NIL	Date Discharge	NIL
No. of Days granted Medical Leave	NIL	Degree of Injury	NIL

Brief Details.

On 24/08/2019 at about 1035hrs, I was driving my vehicle bearing vehicle number SLL3002U along Airport Rd. As I was approaching the junction of Airport Rd and Hougang Ave 3, I observed that the traffic light was still green in my favour. I then proceeded on. Suddenly I saw another vehicle bearing vehicle number SLP7019A that was driving on the opposite lane/direction making a right turn onto Hougang Ave 3 from Airport Rd. I tried to make an emergency brake but was unable to do so. My vehicle then collided onto the mentioned vehicle.

We then stopped by the road side and alighted from the vehicle. We exchanged particulars also. No one informed that they were injured at the point of time.

However, on the same day in the evening, I felt pain on my neck, upper body and lower back area. I then consulted the doctor and was granted 3 days MC.

That is all.



**SINGAPORE
POLICE FORCE**



T/20190825/2084

3 of 4

Police Station Of Origin:
Punggol N.P.C
21A Tebing Lane SINGAPORE 828837
Tel No: 1800-6049999

Report No. T/20190825/2084

CONTINUATION OF REPORT



**SINGAPORE
POLICE FORCE**



T/20190825/2084

4 of 4

Report No. T/20190825/2084

Police Station Of Origin:
Punggol N.P.C
21A Tebing Lane SINGAPORE 828837
Tel No: 1800-6049999

CONTINUATION OF REPORT

Sketch Plan

Informant is not able to provide sketch plan

IMPORTANT: Please attach a copy of your vehicle's Insurance Certificate to this report. If you don't have the certificate with you now, please fax a copy to 65474885 stating the **report number** as reference.

Signature Of Officer Recording The Report:

F /

Sgt 3 LOUIS SEAH ZHENG LIANG

Signature Of Interpreter:

Not applicable

Officer In Charge Of Case:

TP / GIA /

Staff Sgt WONG SIEU LUI

Contact No.: 65476151

Authentication Stamp

NP168

Signature Of Informant:

Date/Time:

25/08/2019 18:37

Classification Of Case:

FASTECH AUTO PTE LTD
BLK 1 KAKI BUKIT AVE 6
#01-46/48/50 AUTOBAY
SINGAPORE 417883

VEHICLE No.SLL 3002U

No of Authorized
26/8/19
1/5 \$5500
4dy.

1PC	BONNET	1067.30
2PCS	BONNET HINGES@\$66.50	
1PC	BONNET INNER RUBBER	63.60
1PC	BONNET LOCK	
1PC	FRONT BUMPER	1031.70
2PCS	FRONT BUMPER SIDE RETAINERS@\$90.50	25.20
1PC	FRONT BUMPER REINFORCEMENT	444.50
1SET	FRONT BUPMER CLIPS	50.00
1PC	FRONT BUMPER REINFORCEMENT PROTECTOR	92.70
1PC	FRONT BUMPER CENTRE LOWER GRILLE	
1PC	FRONT BUMPER LOWER COVER N/S	
1PC	FRONT BUMPER FOG LAMP N/S	325.50
1PC	FRONT BUMPER FOG LAMP COVER N/S	46.40
1PC	FRONT grille top bracket	102.40
1PC	FRONT BUMPER TOP GRILLE	335.00
1PC	FRONT GRILLE	581.60
1PC	FRONT GRILLR LOGO	44.20
1PC	FRONT SUPPORT PANEL	
1PC	FRONT LICENCE PLATE W/HOLDER	
2PCS	FRONT HEADLAMPS @\$2201.00	1070.50 x 2 = 2141
2PCS	FRONT GRILLE CHROME MOULDINGS @\$265.00	176.70
1PC	AIR CON CONDENSER	
1PC	RADIATOR	
1PC	FRONT FENDER INNER SHIELD N/S	181.20
1PC	FRONT LICENCE PLATE GARNISH	

sent/sec	\$1,266.50 ✓
u1	\$133.00 X
rec	\$88.50 ✓
u1	\$299.00 X
dis	\$1,245.00 ✓
n/sal	\$181.00 ✓
sal	\$751.00 ✓
rec	\$60.00 ✓
de	\$151.00 ✓
u1	\$181.50 X
m.s	\$35.00 ✓
cre	\$450.00 ✓
garnish	\$68.00 ✓
cre	\$225.00 ✓
sw/mis	\$355.00 ✓
cre	\$688.00 ✓
rec	\$105.00 ✓
n	\$705.00 X
sal	\$50.00 ✓
cre	\$4,402.00 ✓
n/sal	\$530.00 1PC
u1	\$1,019.00 X
u1	\$1,465.00 X
To.1	\$245.00 ✓
To.1	\$85.00 ✓
	\$14,783.00
	50

TO CHECK WIRING
TO SPRAY RUST PROOFING
TO REFILL AIR CON GAS
LABOUR FOR PANEL BEATING & REPLACING PARTS
TO PUTTY & SPRAY PAINTING

	\$80.00	30
	\$80.00	30
u1	\$120.00	X
	\$900.00	580
	\$1,080.00	750
TOTAL	\$17,043.00	
	50	

LKK Auto Consultants hence notify the Repairer of the following:

- To resurvey before/after spray painting
- To display damaged part(s) during resurvey
- Parts prices are subject to confirmation
- Third party survey is on a "Without Prejudice" basis
- No illegal modification(s) is allowed
- Supplementary item(s) must be resurveyed and is subject to final approval from Insurance Company

Acknowledged by Repairer

Signature:

Date:

1879
503.2
6883.2

LKK Auto Consultants Pte Ltd (Co.Reg.No:199607198R)

51 Ubi Ave 1 #01-25, Paya Ubi Industrial Park

Singapore 408933

Tel: 6256-3561 Fax: 6844-8805 Email: sur@lkkauto.com; assignments@lkkauto.com

VEHICLE DAMAGE INSPECTION REPORT

Our File No: CC3/MSG19014999/UQF3N2

Date: 18/09/2019

REFERENCE

Handling Insurer:	MSIG Insurance (Singapore) Pte. Ltd.	Policy No:	29114756MKF
Claimant Vehicle No :	SLL3002U	Insured Vehicle No :	SLP7019A
Date of Loss:	24/08/2019	Nature of Claim:	TP
		Claim No:	604658

DESCRIPTION & IDENTIFICATION OF VEHICLE

Reg No:	SLL3002U	Engine No:	P520429180
Make & Model:	MAZDA 3, 1.4 SEDAN 1.5L SP.6EAT (A)	Chassis No:	JM6BN22A8H0141435
Reg. Date:	21/02/2017 (Man. Year: 2017)	Odometer:	46988 km
Colour:	Blue		
Engine Capacity:	1496 cc		
Market Value/New Car Price:	N/A		
Sum Insured (S\$):	Market Value/New Car Price		

CONDITION OF VEHICLE AT THE TIME OF SURVEY

General Condition:	Steering (Serviceable):	Yes	Footbrake (Serviceable):	Yes
Handbrake (Serviceable):	Yes	Engine Modification:	No	Pre-accident Condition:

CONDITION OF TYRES

Front Tyre Size:	205/60 R16	Rear Tyre Size:	205/60 R16
Front Left Side:	Dunlop 7 mm	Rear Left Side:	Dunlop 7 mm
Front Right Side:	Dunlop 7 mm	Rear Right Side:	Dunlop 7 mm

The above values represent the remaining tyre treads depth

COST OF CLAIMS

	Repairer's	Adjuster's	Difference	Diff %
Parts	14,783.50	5,503.20	9,280.30	62.77
Miscellaneous Items	0.00	0.00	0.00	
Labour	2,260.00	1,390.00	870.00	38.50
Paintwork Labour	0.00	0.00	0.00	
Towing	0.00	0.00	0.00	
Calculated Gross Total (S\$)	17,043.50	6,893.20	10,150.30	59.56
Approved Total (Overridden) (S\$)		5,500.00		
(S\$)	17,043.50	5,500.00	11,543.50	67.73
+ GST 7.00/7.00% (S\$)	1,193.05	385.00	808.05	67.73
Nett Amount (S\$)	18,236.55	5,885.00	12,351.55	67.73

INSPECTION

Date of Assignment: 27/08/2019

Date Inspected: 26/08/2019 Inspected At:

Fastech Auto Pte Ltd (HQ)
1 Kaki Bukit Ave 6, #01-46/48/50
Autobay
Singapore 417883

Estimated Period of Repair: 4.0 days

Adjuster: MARCUS CHUA

Manager: SHIAU CHAN

NOTE: This report represents our findings at the time and place of inspection stated herein. Such inspection has been carried out to the best of our

knowledge and ability but any other liability under any other circumstances is hereby expressly excluded.

REPAIR DETAILS

Reference

Part Source: MRM-SG	Version: 1.0 (Last Synchronised: 18 Sep 2019)	
Parts: 143	MAZDA 3 1.4 SEDAN 1.5L SP.6EAT (A) (Catalogue:Merimen Singapore 1.0)	
Labour: Repairer's	(Price-denominated Standard List)	
Print Code:	(Unsubmitted, no print-code for SLL3002U)	
Validity:	These estimates are valid only if they contain the print code (above) on all estimate pages, running page numbers with the END OF ESTIMATES marker on the last estimate page	
Further Info:	Items/values not in reference catalogue are prefixed with an asterisk *.	

Recommended Parts

No.	Qty	Part No. Particulars	Condition	Repairer's	Amount
1	1	*BONNET	Bent/Buckled	1,266.50 F	*1,067.30 FL
2	2	*BONNET HINGES	Not Necessary	133.00 F	*- FL
3	1	*BONNET INNER RUBBER	Necessary	88.50 F	*63.60 FL
4	1	*BONNET LOCK	Not Necessary	299.00 F	*- FL
5	1	*FRONT BUMPER	Distorted	1,245.00 F	*1,031.70 FL
6	1	*FRONT BUMPER SIDE RETAINERS	N/s Bent	181.00 F	*25.20 FL
7	1	*FRONT BUMPER REINFORCEMENT	Bent	751.00 F	*444.50 FL
8	1	*SET FRONT BUMPER CLIPS	Necessary	60.00 F	*50.00 FL
9	1	*FRONT BUMPER REINFORCEMENT PROTECTOR	Deformed	151.00 F	*92.70 FL
10	1	*FRONT BUMPER CENTRE LOWER GRILLE	Not Necessary	181.50 F	*- FL
11	1	*FRONT BUMPER LOWER COVER N/S	Missing	35.00 F	*35.00 FL
12	1	*FRONT BUMPER FOG LAMP N/S	Cracked	450.00 F	*325.50 FL
13	1	*FRONT BUMPER FOG LAMP COVER N/S	Good	68.00 F	*46.40 FL
14	1	*FRONT GRILLE TOP BRACKET	Cracked	225.00 F	*102.40 FL
15	1	*FRONT BUMPER TOP GRILLE	Broken/Missing	355.00 F	*335.00 FL
16	1	*FRONT GRILLE	Cracked	688.00 F	*581.60 FL
17	1	*FRONT GRILLE LOGO	Necessary	105.00 F	*44.20 FL
18	1	*FRONT SUPPORT PANEL	Repair	705.00 F	*- FL
19	1	*FRONT LICENCE PLATE W/HOLDER	Bent	50.00 F	*50.00 FL
20	2	*FRONT HEADLAMPS	Cracked	4,402.00 F	*2,141.00 FL
21	1	*FRONT GRILLE CHROME MOULDINGS	N/s Cracked	530.00 F	*176.70 FL
22	1	*AIR CON CONDENSER	Not Necessary	1,019.00 F	*- FL
23	1	*RADIATOR	Not Necessary	1,465.00 F	*- FL
24	1	*FRONT FENDER INNER SHIELD N/S	Torn	245.00 F	*181.20 FL
25	1	*FRONT LICENCE PLATE GARNISH	Torn	85.00 F	*85.00 FL

F=Franchise part. L=List/ItemDisc.

Sub Total (\$\$)	14,783.50	6,879.00
- List Item Discount on L Items 0.00/20.00% (\$\$)	0.00	1,375.80
Total Parts (\$\$)	14,783.50	5,503.20

Report was unsubmitted during this print-out.

Recommended Miscellaneous Items

There are no new miscellaneous items selected.

Recommended Labour

No	Particulars	Lab.Type	Repairer's	Amount
Labour Items				
1	TO CHECK WIRING	New	80.00	30.00
2	TO SPRAY RUST PROOFING	New	80.00	30.00
3	TO REFILL AIR CON GAS	New	120.00	0.00
4	LABOUR FOR PANEL BEATING & REPLACING PARTS	New	900.00	580.00
5	TO PUTTY & SPRAY PAINTING	New	1,080.00	750.00
Gross Labour Cost (\$\$)			2,260.00	1,390.00

Report was unsubmitted during this print-out.

< END OF ESTIMATES >